

National Yarbrough Conference

INTERIM NEWS SHEET FOR YARBOROUGH FAMILY MAGAZINE, CHARLES DAVID
YARBOROUGH, FOUNDER, EDITOR AND PUBLISHER, DECEASED

* * * * *

NEWS SHEET EDITOR CHARLES HENRY YARBRO, ROUTE 1, BOX 198A,
TIPTONVILLE, TENNESSEE TELEPHONE (901) 253-6361

VOLUME 3 NUMBER 1

PAGE 103

MARCH, 1988

* * * * *

FORMER ALABAMA STATE SENATOR GEORGE WASHINGTON YARBROUGH DIES AT 96,
WAS FAMED FAMILY GENEALOGIST AND EDUCATOR WHO COULD TRACE LINEAGE
DIRECTLY TO RICHARD YARBOROUGH THE EMIGRANT TO VIRGINIA IN 1600S

* * *

Senator George Washington Yarbrough of Mobile, Alabama, died on Monday,
February 29, 1988. He was ninety six.

Senator Yarbrough, famed family genealogist and educator, was the last
of his father's family of seven sons and two daughters. He was able to
authenticate his family line back to Richard Yarbrough the first Yarbrough
emigrant to America, landing in the Virginia Colony some 40 years after
the Pilgrims.

Funeral services and burial for Senator Yarbrough were held March 2, 1988,
in Mobile, with burial in Pinehurst Cemetery, Mobile. He is survived by his
wife of 64 years, Thelma Stacey Yarbrough, and his daughter, Emilu Y. Gray,
both of whom live in Mobile. Senator Yarbrough had lived in retirement with
his family many years. He was always happy to talk family and genealogy, but
after years of research, public writing and contributions to journals and
studies, kindly refused answering queries by correspondence. The late Charles
David Yarbrough of YARBOROUGH FAMILY MAGAZINE spent an afternoon with the
Senator on a southern tour several years ago.

George Washington Yarbrough was born on November 22, 1892, near Woodland,
Randolph County, Alabama. He was educated in the public schools of Randolph
County, Howard College, now Samford University; the University of Alabama
with an MA Degree; and with studies in France. He served in the U.S. Armed
Forces in France during the World War. The senator taught school many years,
serving as principal of Wedowee High School in Randolph. Before retirement,
he served in the Alabama Legislature as Senator from Randolph County.

Senator Yarbrough was the son of Lucindia Abigail Chaffin (1849-1940) and
John Thomas Yarbrough (1850-1937), who was the of Eleanor Gentry (1801-1881)
and William Y. (1800-1896), who was the son of Martha Harris (1770-1857) and
Thomas Y. (1768-1840), who was the son of Elizabeth Gaemans and John Yar-
brough, Jr., who was the son of John Yarbrough, who was the son of Thomas
Yarbrough of Virginia, who was the son John Yarbrough son of Frances
Procter and Richard the emigrant.

30

(Notifying YFM Interim News Sheet of Senator Yarbrough's death and providing
material on his life for this obituary was his nephew, Lieutenant Colonel
Rupert H. Yarbrough, 40 University Circle, Tuscaloosa, Alabama 35401.)

* * * * *

MAKE YOUR PLANS TO ATTEND THE ANNUAL NATIONAL YARBROUGH CONFERENCE IN MEMPHIS
TENNESSEE ON JULY 29, 30 and 31. HILTON HOTEL AT MEMPHIS' INTERNATIONAL

AIRPORT \$50 A NIGHT UNLIMITED OCCUPANCY. DELTA AIRLINE DISCOUNT RATE

FOR NYC CALL 1-800-221-1212, YARBROUGH FAMILY NUMBER L-13073



YARBROUGH DIRECTORY IS COMPLETE AND AVAILABLE BY MAIL, ALSO OFFERED AT NYC IN MEMPHIS IN JULY, PROCEEDS TO GO TO EXPENSE OF THE NEWS SHEET

* * *

National Yarbrough Conferences' "YOUR DIRECTORY MARCH 1988" has been completed by Frances M. Lockwood, P.O. Box 722, Comanche, Texas 76442. The new NYC director accepted the directory project at the St. Louis conference last August, with the new booklet coming off the press in early March.

The directory may be obtained by those on the mailing list of the Interim News Sheet for YARBOROUGH FAMILY MAGAZINE by sending \$4.00 to Mrs. Lockwood or to Charles H. Yarbrow, INS editor, at Route 1, Box 158 A, Tiptonville, TN 38079. The four dollars includes the envelope, postage and handling, with the reminder that postage rates will be going up in April.

The late Charles F. Yarborough of the YFM had an earlier, unbound version of the directory which listed alphabetically by states family researchers. The current bound directory includes family researchers listed by states, their current addresses, their earliest known family ancestor, dates and earliest states. Efforts were made to include all researchers, and the directory will be updated and corrections made year by year. All errors and omissions are regreted.

The directory has a cardstock cover of "Yarbrough Blue", is eight and one-half by 11 inches, 24 pages of descendants names and addresses listed alphabetically, plus a four page ancestor index.

Purchasers of the directories are urged to buy 1 for themselves and one for a relative for a gift. Also director owners are advised and warned to guard their directory from those unscrupulous outfits that prey on people interested in their family trees. There have been many in the past and another currently working on providing "family data" for a high fee. Usually these offers are outdated city and telephone directory lists, fattened up by general genealogy material and gussied up with an imitation cover with an embossed name.

Yarbroughs, all spelling and all related family members, should contact the National Yarbrough Conference on all offers and books of this nature. Members of the conference can usually verify the authenticity of family publications.

* * * * *

YARBROUGH FAMILY TOUR TO ENGLAND IS IN THE WORKS WITH EXCITING PLANS FOR SOME FIFTY MEMBERS OR ALTERNATES, EXPECT EARLY MAILING WITH ALL DETAILS

* * *

A Yarbrough Ancestral Tour to England has been discussed by the National Yarbrough Conference for several years with serious organization and plans beginning in November. Mrs. Reba Yarbrough Rice, 1750 Clairmont Road, Number Three, Decatur, Georgia 30033, has been chairing the planning group with the assistance of James Yarbrough of Atlanta, whose English tour material is appearing in the INS, and a Yarbrough niece, Reba Keller, who is with a well know travel agency.

The group has talked with Mrs. Evelyn Gobel of Utah who has toured the areas of interest, and Mrs. Gobel has provided names and recommended two competent genealogist in England who would meet and lead the group in the ancestral villages and lands. It has been recommended that the tour number be limited to 50 on a first-come-first-served with alternates basis. "Rate seem reasonable and exciting," Mrs. Rice said.

Reservations have been made for two nights at the renovated Yarborough Hotel in Grimsley. The hotel has 54 new rooms, full dining room and the pub shown in James' pictures. Two nights have also been scheduled at the White Hart in Lincoln where the "Yarborough Room" will be nearby.

A mailing to family members with all the details is expected at an early date.



THIRD IN A SERIES OF PHOTOS OF YARBORO HOUSE, RALIEGH, NORTH CAROLINA-This photo, CA 1914 shows the old hotel from an opposite directions and it appears the horse and carriage has been replaced by a very early "horseless" carriage. Built before the War Between the States, Yarboro house was the place to stay, meet and entertain until it was destroyed by fire in 1928.

* * * * *

Deaths And Funerals In Mecklenburg County

THE CHARLOTTE OBSERVER Thursday, January 14, 1988

Mrs. Rowena Tatum Yarbrough, 74, of Bellville, Pa., died Jan. 11, 1988, at Valley View Haven Nursing Home in Bellville. Funeral is 1 p.m. Friday at Little Church on The Lane, where she was a member. Burial will be in Evergreen City Cemetery. McEwen Funeral Home, Charlotte chapel, is in charge.

Mrs. Yarbrough, a native of Florence, S.C., was a homemaker.

Survivors are her sons, Walter Yarbrough of State College, Pa., Thomas Yarbrough of Maggie Valley; sisters, Mrs. Julia Miller of Brooksville, Fla., Mrs. Florrie Elsworth; three grandchildren.

Memorials can be made to The Little Church on The Lane, 528 Moravian Ln., Charlotte, N.C. 28207. Visitation is 7 to 9 tonight at McEwen Charlotte chapel.



OTHER FAMILY DEATH

MARCH 2, 1988- Mrs. Jeffries K. Yarbrough, 65, of Russellville, Arkansas, formerly of Memphis.



Marriage to begin on thin ice

By RICK BELLA
of The Oregonian staff

Carrie Pizer and David Yarbrough took Jiminy Cricket's advice to go for broke and wish upon a star.

And as luck would have it, the couple's dreams are coming true.

On Friday, shortly before the finale at Walt Disney's World on Ice, the show will pause so Pizer and Yarbrough can be married at Portland's Memorial Coliseum before a full house.

Handsome Prince Charming will do the honors as best man; Snow White will be the maid of honor, and Mickey Mouse will give away the bride. With the Seven Dwarfs in tow, Dopey will be the ring bearer. The Rev. Joel Brauer, pastor of Living Savior Lutheran Church in Tualatin, will perform the five minute ceremony.

"I've always dreamed of having an unusual wedding — something to remember," said Yarbrough, 23, of Tigard. "Plus, I've always wanted to have a big wedding."

"...with 10,000 people there," said Pizer, 21, of Tualatin, finishing her fiance's sentence. "I grew up near Disneyland and loved all the Disney characters, so this is perfect. All my old friends will be there."

Pizer and Yarbrough, both seniors at the University of Portland, were chosen from nearly 100 eager couples who competed in the Fairy Tale Wedding Contest co-sponsored by radio station K103-FM and Walt Disney's World on Ice. Pizer's winning entry included a letter on "I dream of a fairy tale wedding because..." and a special 12-stanza poem on her love for her own Prince Charming.

*Now my 'prince' and I have
found the way
To bind our lives together
A 'Fairy-Tale' love in a*



The Oregonian/KRAIG SCATTARELLA

Carrie Pizer and David Yarbrough, seniors at the University of Portland, will be married Friday in a special wedding ceremony during Walt Disney's World on Ice show at Portland's Memorial Coliseum.

*'Fairy-Tale' land
Could our dreams come to
life any better?*

For their magic moment, the couple also has won a wedding gown from Touch of Silk in Vancouver, Wash., and a tuxedo from Gingsiss Formalwear, which has stores in Beaverton and Clackamas.

But the ceremony will only be the beginning for Pizer and Yarbrough. Right after the "I do's," the couple will be whisked by limousine to the Portland Marriott Hotel, where they will stay in the honeymoon suite for two nights. After that, they will spend three nights in winter wonderland at the Inn of the Seventh Mountain.

"I know it'll be hard to concen-

trate, but we're both graduating this year and we've got to settle down for the home stretch," Yarbrough said. "It may be tough."

Pizer, the youngest of seven children, is studying accounting. She already is working for Arthur Andersen & Co. certified public accountants in Portland. Yarbrough is majoring in mechanical engineering and has lined up interviews with The Boeing Co. and Precision Castparts Corp.

"We're not sure where David may get a job," Pizer said. "We want to stay in the Northwest, but we're keeping open minds about it."

"When your lives together start as good as ours, we figure you can live anywhere."

From PORTLAND OREGONIAN 11-2-87

Tacoma woman killed

TUCUMCARI, N.M. — Three women, including one from Tacoma, died in a one-car accident early Sunday after attending a family reunion, New Mexico state police said.

Officers identified the victims as Deborah Ann Yarbrough, 25, of Tacoma; Eve Yarbrough, 39, of Tucumcari; and Marsha Dunham, age unknown, of Bridgeton, Mo.

The three women died about 3 a.m. after their car left Interstate 40 east of town and rolled into a drainage canal, where they drowned, police said.



From MULTNOMAH COUNTY, OREGON

"Our top priority has been (to) maintain what we've got," Paul Yarbrough, the county's director of environmental services, said. Generally, the county has done "a fine job" in maintaining its road system, but, like other jurisdictions, its backlog of unmet road needs is growing, he added.

Mrs. Ruth White, 2214 5th St. #4, Tillamook, Oregon 97141, sent the news clippings and writes, "Being from the Melinda Yarbrough and Archibald Luster line, I still haven't located their parents, birth dates places."



Third in a series of articles on historic Yarburgh village in Lincolnshire, England. The material was provided by James T. Yarbrough of Atlanta who received the old magazine or newspaper article from Mrs. Evelyn Spall of Grimsley, England. Mrs. Spall's mother was a Yarborough.

* * *

CHARLES H. YARBRO TRANSLATION: ROLL OF THE WAPENTAKE

An interesting article contributed to the same column by Mr. W.O. Massingberd deals with a translation of a roll to the Wapentake of Yarborough, which is, he says, of a kind unique for Lincolnshire. The roll was found amongst the papers of the Rev. Weever Watler, Vicar of Bonby, a parish on the Wapentake of Yarbrough.

The date of the roll, proceeds Mr. Massingberd, "It's clearly temp. Edward I, and an entry under Stallingborough shows that King Henry was alive "three years past" so that it cannot be later than A.D. 1275. I make, therefore, the suggestion that it contains the original return of the jurors for the Wapentake from which the portion of the well known Hundreds Roll omit and at the same the compilers of the Hundred Rolls must have obtained some of their information from other sources, if I am right in my suggestion.

Lincolnshire was a land of small holdings. This is at once the interest and difficulty of our villages. Few even of the great in capite lords held a whole parish, under the King. As a rule there were two or three or more tenants in chief in a parish and under them a larger number of Knights and Gentlemen holding manors or considerable estates and under them larger number still of smaller freeholders in addition to the villiens. It is easy then, to confuse the different holdings, and very difficult to trace out the history of the different ---esaes.

This roll will help much, if I mistaken not, as far as the large Wapentake of Yarborough is concerned, as for every parish, except I think, four for which the returns are lost. It gives the names of the tenant in chief, usually great barons and the names of those who had under them, and in most cases also the names of some of the smaller tenants."

"THE CHAPELS"

(Four lines unreadable)

Yarborough is a fairly busy village, at any rate, it was so on the day we were there at an hour when the carriers carts, farmers and others were returning home from LOUTH market, and it was not all a "passing show," because a goodly share of the homing party were Yarborough folk. Yarborough has one little general store where evidently a considerable trade is done and there was a business air all through the village. There are two nonconformist places of worship in Yarborough, one being the Wesleyan Chapel---dating from the year 1818, so that Wesleyan Methodism is deep seated here-and the other-that of the United Methodist, the date of which is 1853. The two of them are active in their work, and the adherants of Dissent are strong in number in the village and parish and energetic in their work. Social functions are rightly given a place, but few of them are allowed to pass without being need for benefiting the funds of the particular chapel to which the promoters owe allegiance, and altogether the effort put forward are marked by great enthusiasm and unity furthering the good cause. The church people are also to be commended for their work, and the different sections work side by side very sensibly recognizing (and rightly) that through the paths they are treading are different to some extent they really have much in common, and that, they all lead eventually through the gate into the land of reward. No one who has not studied the work in connection with village churches and chapel can realize the amount of effort cheerfully undertaken, the burdens bravely borne, the sacrifices uncomplainingly made, and the share of responsibility loyally undertaken for the general good. There are the great secrets of many a brilliant rural success. In Few Words--- The Yarburgh family, as already stated, is merged in that of Deramore. Lord Deramore is still lord of the manor. (CONTINUED ON PAGE 109)



The Silhouette Lady: A Profile

In the days before photography, people who could afford it had their portraits painted to let their grandchildren and future generations know what they looked like.



Ordinary citizens, who could not afford the expensive portraits, were delighted when — in the 1700s — a French paper cutter named Etienne de Silhouette began cutting profile likenesses that cost only a few pennies each. The people called these paper profiles "silhouettes."

Another profile cutter, Augustine Edouart, was so good at cutting the tiniest details in these shadow portraits that he gave the art form a dignity that led to its recognition as fine art.

Today, there is a portrait artist and illustrator, Joyce A. Yarbrough, who also cuts silhouettes. She is known

for capturing fine details, such as eyelashes, ribbons, earrings, glasses and individual facial characteristics that make people so recognizable.

The art of cutting silhouette portraits is one of the most difficult to do, according to JAY, as she signs her pictures. The artist uses only paper and scissors — no drawing, no erasing mistakes. The cutter must be right the first time. It takes a certain natural ability to see and cut a likeness freehand without drawing something first. As a result, there are very few people involved in this art form today.

JAY, who is known professionally as "The Silhouette Lady," travels throughout Missouri and Illinois, as well as in Texas, cutting silhouettes along the way. Maybe you have seen her at Silver Dollar City, or at one of the Famous-Barr stores where she appears almost yearly around Valentine's Day.

This year she will be at several Famous-Barr stores from February 6 through Valentine's Day, cutting Valentine portraits. If you would like to watch her or to have her make your silhouette, you can learn when she will be at a store near you by calling 444-2667.

Contributed by Arlene Weidinger, St. Louis

Tuesday A.M., March 1, 1988 / Fort Worth Star-Telegram

Gussie Yarbrough

Homemaker

RANGER — Gussie Carroll Yarbrough of Ranger died Sunday at her home. She was 78.

Funeral will be at 2 p.m. today at First Methodist Church in Ranger. Burial will be in Merriman Cemetery in Ranger under the direction of Edwards Funeral Home in Ranger.

Mrs. Yarbrough was born in Parker County. She was a homemaker and a member of First Methodist Church in Ranger. She was a member of the 1920 Club, a graduate of Weatherford High School and Gatlin Business School.

Survivors: Husband, Boone Yarbrough of Ranger; and one son, Boone Carroll Yarbrough of Ranger.

Sent by

Frances Lockwood

Comanche, TX



MISSOURI 1830-1840 CENSUS

WAYNE COUNTY-1830

John Yarbrough, Free White Males Under 5 -1; 20-30 1; Free White Females Under 5 -1; 20-30-1.

CARROLL COUNTY 1840

John Yarbrough, Males Under 5-1; 5-10- 1; 10-15-1 ; 15-20-1; 40-50 1. Females 5-10-2; 20-30-1;30-40-1.

PERRY CT. 1840

Nelson Yarber, Males 20-30-1; Females Under 5-1; 20-30- 1.

SCOTT CT. 1840

John N. Yarbor- Males Under 5-1; 20-30-1; Females 20-30- 1.

GREENE CT. 1840

John Yarboro. Males Under 5-1; 40-50-1, Females Under 5-2; 5-10-1;20-30-1.

MORGAN CT. 1840

John Yarbrough, Males 20-30-1.

NEWTON CT. 1840

Gilbert Yarbrough, Males, Under 5-1; 5-10-1; 10-15-1; 15-20-1; 40-50-1.Females Under 5-1; 5-10-1; 15-20-2; 30-40-1. Gilbert Yarber , Males Under 5-1; 5-10-1;10-15-1; 15-20-1; 40-50-1. Females 5-10-2; 10-15-2; 30-40-1.

RIPLEY CT. 1840

John Yarbrough, Males Under 5-1; 40-50-1; Females, Under 5-1; 5-10- 2; 10-15-2; 40-50-1.

YARBROUGH FOUNDS MISSOURI CHURCH:

The first Missionary Baptist Church of Cardwell, MO, Dunklin Ct., was organized Sept. 26,1899, by the Rev. J.A. Yarbrough. Seven members formed the group. They were C.M. Ashley, J.J. Glenny and his wife, Susie Hodge, Emily Suthers, M.L. Thomas and E.A. Harris. Yarbrough was first pastor, Rev. A.B. Church first permanent pastor and J.J. Glenny clerk. They met three Sundays each month. For four years they met at private homes and in an old shed. From 1903-1905 they worshiped in the Methodist Church, building their own building the present Carwell Church of Christ.

Missouri Item from Arlene Weidinger.

Missouri was a crossroads of this country from the early 1700's-Spanish and French- to the 1880's, when gold seekers headed for California and Alaska.



Gore snares powerful endorsement additions

BY JANE ELY
and R.G. RATCLIFFE
Houston Chronicle

Democratic presidential candidate Albert Gore forged some powerful new links in his chain of Texas endorsements Wednesday by announcing the support of former U.S. Sen. Ralph Yarborough, Hispanic activists Ruben, William and Tony Bonilla, and 100 Democratic county judges.

Yarborough, who served in the Senate with Gore's father during the 1960s, announced in Austin, "Texas is the jewel in the crown of the 20-state Super Tuesday. Let us affix this

crown jewel to Sen. Al Gore's diadem."

The longtime father figure of Texas liberals, Yarborough predicted Gore could "sweep Texas like a prairie fire."

The Tennessee senator named Yarborough his campaign's honorary Texas chairman and told a clutch of Houston supporters: "No individual in this state is more revered or more respected or more beloved for his willingness to stand and fight for the average working man and woman. That's what my campaign is all about, and that's why he's going to be a very effective ally in this race."

SENATOR YARBOROUGH READY,
AND WILLING....

Senator Ralph W. Yarborough introduced Senator Gore at Houston press conference. Senator Yarborough writes, "Honorary was the best I could do since I must operate under the limitations of not over two hours a day in my office on any one day." Senator Yarborough is recovering from major heart surgery undergone at Christmas.

GENEALOGY: THE PAST, THE
PRESENT, THE FUTURE.

Two volumes to trace Cherokee ancestry

Boy, are we impressed! We just found out that we know somebody who's compiling what will be one of the most important sets of genealogical books of this decade.

Jerry Wright Jordan has Volume I of *Cherokee by Blood* already published. Volume II is with the publisher, and Jordan has just begun work on Volume IV. Jordan is abstracting the Guion Miller rolls of anyone claiming Cherokee descent before the U.S. Court of Claims from 1906 to 1910.

This material, on 12 rolls of microfilm, is extremely difficult to use, as well as not being generally available at libraries around the country. Each entry (Volume I includes 1,550) includes the name and residence of the claimant and the disposition of the claim.

Port Worth Star Telegram, 2 Jan 1988

Texas kin

It may also include several affidavits attesting to the claimant's ancestry by the individual, other family members, or non-family members. That means it includes information about thousands of people other than the claimants. Jordan has included an every-name index so the researcher can find these other people (like a cousin's great-grandfather who was a judge in the Cherokee nation before statehood).

Volume I costs \$25 and can be ordered from Heritage Books, 3602 Maureen, Bowie, Md. 20215.

Chester R. Johnson of Box 582,

■

Thanks to Fran Lockwood. Editor CHY

(WAPENTAKE and YARBURG, ENGLAND Continued from Page 107-)

The family residence is at Heslington Hall (now reported a college.ed.) which is in the West Riding of the County of Yorkshire.

The soil here is clay, with a clayey subsoil, and the chief crops are wheat, barley, oats and beans. Some famous cropping has been produced here.

The public elementary school was erected by a former anoumbent in the year 1813. (Could be 1843) It has accomodations for 45 children and is very well conducted.

The Louth navigation skirts the eastern boundary of the parish and turns again between the parish and that of Grainthorpe beginning to make more directly to the outlet.

The road from here to Louth is a curious one. It is far from straight, and yet it cannot be described as winding in the ordinary sense. It rather runs in a zig-zag fashion. (Next, the rest of the road, the mail and urging the people to "agitare" for "a village of this importance." And THE COVEN HAMS)

DONATIONS BADLY NEEDED TO MEET NEWS SHEET PRINTING AND POSTAGE EXPENSES

The following bill indicates the great need for Yarbrough and related family members to come to the aid and support of the Interim News Sheet for the YARBOROUGH FAMILY MAGAZINE. The bill does not include the March publication costs and postage, with postage going up in April. Two more issues are to be published in the current series, hopefully query editions.

March 1, 1988

BANNER / PRINTING COMPANY

Charles H. Yarbro		
Balance after 2/6 payment \$150, 2/27 payment \$125		\$342.19
Feb. 27 500 newsletters, Feb. \$192.50 tx\$15		208.50
		\$550.69

Following are generous helpers since the last listing. It is hoped that every reader will do their part and give a little bit to keep a communication line to the Yarbrough Family of the World open. Giving in memory of Jean McCrellan "who was a special letter friend" Mrs. A.E. (Trudi Thraiehill) Azzie, Haledon, NJ; Wallace Redmon, Florissant, MO; Dr. Harold R. Yarbrough, Jackson, TN; Donald V. Yarbrough, Tyler, TX; Richard W. "Mac" McCrellan, Pensacola, FL; Ruth and Madison Yarbrough, Jr.; Margaret Bisset, Sylacaugh, AL; Mrs. Flora Hughes, Lufkin, TX; Virginia Pursifull, family crest cards, Asheville, NC; Anna Y. Wiggs, crest cards, Garland, TX; Willie L. Yarbrough, Phenix City, AL; Viola H. Jones, crest card, Louisburg, TN; Rea Donahue, Breckenridge, TX; Cphelia Kessler, Newcastle, TX; Debolt Weyer, Morgan, UT; Annie Mae Yarbrough, Twin Falls, ID; Helen F. Dobbins, Kelso, WA; Lynwood Yarbrough, Danville, NC, crest card; Jack Yarbrough, Jacksonville, AR; Lt. Col. Rupert H. Yarbrough, Tuscaloosa, AL; Ernest A. Yarbrough, West Monroe, LA.; Reba Y. Rice, Decatur, GA; Gladys Stoll, Belleville, IL; Flora Hughes, crest card, Lufkin, TX; George and Margaret C. Lay, Ft. Worth, TX, via Karen Mazock; Ethel Garrison, Iowa City, IA, via Karen Mazock; Lynwood Yarbrough, Danville, NC; and Mr. and Mrs. Joe D. Sherill, Denton, TX.

CHARLES H. YARBRO, DIRECTOR, EDITOR

National Yarbrough Conference

REELFOOT LAKE TEL. 901-253-6361
ROUTE 1, BOX 158-A TIPTONVILLE, TN 38079

VOL. 3 NO. 1

PAGES 103-110

In this issue:

SENATOR GEORGE WASHINGTON
YARBROUGH OBITUARY

YARBORO HOUSE, RALIEGH, NC

TEXAS SENATOR BACKS GORE

MORE YARBURG, ENGLAND

TOUR TO ENGLAND IN PLANS
YARBROUGH DIRECTORY READY
Karen Mazock, INS-YFM Query Editor,
Family Archivist and Historian
825-202 Waterview Place
Virginia Beach, VA 23452

EDWIN T YARBROUGH
201 COLONY RD
HARTSVILLE S C 29550



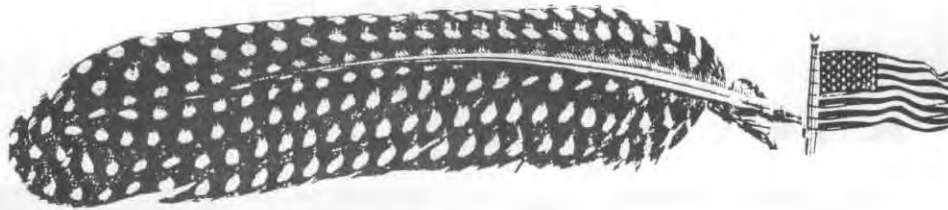

National Yarbrough Conference

INTERIM NEWS SHEET FOR YARBOROUGH FAMILY MAGAZINE, CHARLES DAVID YARBOROUGH, FOUNDER,
EDITOR AND PUBLISHER, DECEASED - NEWS SHEET EDITOR CHARLES HENRY YARBRO
ROUTE 1 BOX 158 A TIPTONVILLE, TENNESSEE 38079 TEL. 901-253-6361

VOLUME 3 NUMBER 2

PAGE 111

APRIL, 1988

GATHER AT THE RIVER

Yes! Let's gather at the river. Let all Yarbroughs gather at the river-again- in July! A mailing on the upcoming conference is expected soon.

The sixth annual National Yarbrough Conference will be held in Memphis, Tennessee, on the Mighty Mississippi the last week in July. The 1987 NYC was held on the banks on the river at St. Louis.

Actual dates of the conference are July 29, 30 and 31, but hosts Mary and Phil Yarbrough are urging family members to spend more time and "Start Something Great" in Memphis, a great vacation city. They suggest even Wednesday or Thursday arrivals for board meetings, family get-togethers and dining and fun. Hotel and Delta Air-line rates for family delegates are a bargain.

NYC Chairman Allen Yarbrough of Fairfax, VA, has surveyed directors as to matters to be on the Memphis agenda. Briefly they are: Changing the current organization's name from National Yarbrough Conference to Yarbrough National Conference; pursue establishment of a formal organization, a foundation, and try to qualify as a tax exempt private group; and produce revenue producing sources, such as formal membership dues and the production and sale of family items as the directory, crest post cards, coat-of-arm decals and patches, stationery and the like.

NYC Directors are: Allen Scott Yarbrough, Fairfax, VA; Jane B. Yarbrough, Charlotte, NC; Charles Henry Yarbrough, Tiptonville, TN; Loyd T. Yarbrough, Memphis, TN; Arlene S. Weidinger, St. Louis, MO; Phillip Yarbrough, Memphis, TN; Karen Mazock, Virginia Beach, VA; Frances Lockwood, Comanche, TX; and Roger Yarbrough, Champaign, IL. Honorary directors, all from Texas, are Senator Ralph W. Yarborough, Austin; Donald Yarborough, Tyler; Bill H. Yarborough, Bedford; and John Yarborough, Hurst. Alfred H.E. Yarbrough of Tennessee is board secretary.

The 1988 NYC Hosts Phillips Yarbroughs addresses are Yarbrough, INC, White Station Road, or 2023 Leic hester Lane, Memphis, TN 38134.

YARBROUGH FAMILY DIRECTORY FOR 1988 HAS GOOD SALES START, AVAILABLE BY MAIL AND AT MEMPHIS NYC IN JULY, AN EFFORT TO COMPILE NAMES OF ALL Y RESEARCHERS IN USA

The new YARBROUGH DIRECTORY offered in the March issue of INS for YFM enjoyed a good sales start.

NYC Chairman Allen Yarbrough of Fairfax, VA, ordered ten copies, one to go to an Atlanta relative with the travel agency coordinating the family tour to England and Scotland in October, 1988.

Frances Lockwood of Comanche, TX, who compiled and published the director, reported a brisk sale. She and Charles H. Yarbrough of Tiptonville, TN, are handling mail orders. A request with \$4.00 percopy can be sent to either address. Mrs. Lockwood's address is P.O. Box 722, Comanche, TX 76442.

Twenty-four pages bound in "Yarbrough Blue" the director has the names and addresses of family and related family members interested in genealogical re-research alphabetically by states of the USA. When know the earlies ancestor was included. It is hoped that the listings can be updated frequently. Space is provided for directory owners to make their corrections and additions.

Proceed of the directory sales, afterprinting binding and shipping charges incurred by Mrs. Lockwood are paid, will be used to help pay news letter expenses. The news letter is published nine months of the year, August through May, and is sent to some 500 family members. This issue is the second of vol-umn three. Each volumn has six eight-page editions.



* * * * *

A long dreamed of and planned Yarbrough Family Ancestral tour of the "homeland" is an actuality, a lifetime event not to be missed if at all possible. Please share the following information and a copy of the reservation form with others interested.

THE NATIONAL YARBROUGH CONFERENCE INVITES YOU ON A FAMILY TOUR...ENGLAND AND SCOTLAND

ITINERARY OCTOBER 1-15, 1988

OCTOBER 01	DEPART USA
OCTOBER 02	ARRIVE LONDON AIRPORT; TRANSFER TO HOTEL. REMAINDER OF DAY AT LEISURE.
OCTOBER 03	HALF DAY LONDON SIGHTSEEING, VISIT WESTMINSTER ABBEY. (B)
OCTOBER 04	FULL DAY EXCURSION TO STONEHENGE AND BATH. VISIT THE ROMAN BATHS AND PUMP ROOM. RETURN TO LONDON FOR OVERNIGHT. (B)
* OCTOBER 05	TRANSFER TO SOCIETY OF GENEALOGISTS AND RETURN.
* OCTOBER 06	DEPART FOR LINCOLN. (B,D)
* OCTOBER 07	MOTORCOACH AVAILABLE FOR TRANSFERS TO LOUTH AREA, TOTAL DRIVING TIME NOT TO EXCEED 8HOURS. (B,D)
* OCTOBER 08	DEPART FOR GRIMSBY. (B)
* OCTOBER 09	DEPART FOR YORK. (B)
* OCTOBER 10	FREE DAY IN YORK. MOTORCOACH AVAILABLE FOR BASIC SIGHTSEEING. (B)
OCTOBER 11	DEPART FOR EDINBURGH. (B)
OCTOBER 12	FREE DAY IN EDINBURGH. OPTIONAL EXCURSION TO ST. ANDREWS. (B)
OCTOBER 13	HALF DAY EDINBURGH SIGHTSEEING, VISIT EDINBURGH CASTLE AND HOLYROOD HOUSE PALACE (WHEN CLOSED, VISIT CARLTON HILL). DINNER/CABARET AT JAMIES THIS EVENING. (B,D)
OCTOBER 14	TRANSFER TO RAIL STATION FOR SECOND CLASS RAIL TO LONDON. ON ARRIVAL IN LONDON, TRANSFER TO HOTEL. (B)
OCTOBER 15	TRANSFER TO LONDON AIRPORT FOR RETURN FLIGHT HOME. (B)

* TOUR WILL BE UNDER THE DIRECTION OF DAVID GARDNER AND GEORGE JORDAN, FELLOWS OF THE SOCIETY OF GENEALOGISTS IN LONDON. TOUR TO INCLUDE HISTORICAL SITES BASED ON RESEARCH OF YARBROUGH FAMILY.

BASIC INCLUSIONS OF TOUR:

- *- ROUNDTRIP AIRFARE VIA DELTA AIRLINES FROM ATLANTA, GA. TO LONDON GATWICK AIRPORT.
- 13 NIGHTS ACCOMMODATIONS.
- FULL BREAKFAST DAILY (WITH JUICE)
- DINNER/CABARET AT JAMIES IN EDINBURGH ON OCTOBER 13, IS INCLUDED.
- IN ADDITION, TABLE D'HOTE DINNER (EXCLUDING BEVERAGES) IS INCLUDED IN LINCOLN (OBLIGATORY)
- TOUR MANAGER FROM DEPARTURE LONDON HOTEL UNTIL ARRIVAL LONDON AIRPORT,
- TOURING COACH WITH DRIVER FROM DEPARTURE LONDON HOTEL UNTIL ARRIVAL EDINBURGH HOTEL
- AMERICAN EXPRESS HOSTESS ASSISTANCE ON ALL LONDON TRANSFERS. HOSTESS TO VISIT LONDON HOTEL FOR ONE ONE-HOUR VISIT.
- ALL NECESSARY TRANSFERS BY PRIVATE MOTORCOACH. LONDON (GATWICK) AIRPORT/HOTEL;
- HOTEL/SOCIETY OF GENEALOGISTS/HOTEL; EDINBURGH HOTEL/JAMIES/HOTEL; EDINBURGH HOTEL/EDINBURGH STATION; LONDON STATION/LONDON HOTEL; HOTEL/LONDON AIRPORT (GATWICK) AIRPORT.
- ALL TAXES AND TIPS, EXCEPT TO TOUR MANAGER AND TOURING COACH DRIVER, DEPARTURE TAX AND US CUSTOMS USER.
- PORTERAGE FOR 1 BAG PER PERSON.
- SIGHTSEEING: AS PER ITINERARY, ALL BY PRIVATE MOTORCOACH.
- ADDITIONAL TRANSPORTATION: SECOND CLASS TRAIN EDINBURGH/LONDON
- SUPPLEMENT FOR FULL DAY EXCURSION TO ST. ANDREWS FROM EDINBURGH, INCLUDING GREEN FEES BUT EXCLUDING CLUB HIRE, CADDY, ETC., IS \$53 PER PERSON FOR MINIMUM 30 PASSENGERS.

* ADD-ON FOR THOSE COMING FROM OTHER CITIES TO ATLANTA BASED ON BEST AVAILABLE FARE AT TIME OF BOOKING.

NOT INCLUDED IN TOUR:

TRAVEL TO ATLANTA
INTERNATIONAL DEPARTURE TAX OF \$3 AND CUSTOMS USER FEE OF \$10.
MEALS NOT SPECIFIED IN ITINERARY.
GRATUITIES TO THE TOUR MANAGER AND TOURING COACH DRIVER.

TOUR COST:

\$1925.00

THE TOUR COST IS PER PERSON (MINIMUM OF 50) AND IS BASED ON TWO SHARING A ROOM, APEX ROUNDTRIP AIR FARES, AND U.S. DOLLAR TO FOREIGN CURRENCY EXCHANGE RATES.



RESEARCHING BURNED COUNTIES

By Catherine Mann

While this talk is primarily about Cherokee County, Alabama, almost everything said can be applied to any county that is considered a "burned county". That is, a county whose records have been destroyed.

Cherokee County was formed January 9, 1836. Prior to that date it was part of St. Clair County. There were two courthouse fires--one in 1882 and one in 1895. Most all early records were lost.

No matter how much you know about records and where to find them, there will always be some families that are simply impossible to trace. It is a shame, but it is a fact. However, there are lots of places to look when there are no early records in a courthouse - and before you give up!

1. Check court records that are available. If you are told all records were destroyed, check to see what "all" means. Many times people brought their records in to have them re-recorded. A deed dated in the 1850s could be entered with others dates in the 1890s. Also, some records will refer to other counties which might lead to older records or give full estate settlements from the "burned" county. Also, always look in the county records where relatives were left or moved to.
2. Check basements! Cherokee County has a basement room called "The Archives Room". It is virtually impossible to get to these records much less to do research; but, it is there! Some of the marriage books of that county are incomplete - there is a strong possibility the original marriage certificates are stored in this room. Some counties kept the original certificates after entering the information in books but tossed the certificates into a box which could be stored in some out of the way room. Sometimes these basements will yield a collection of early newspapers.
3. Check the Tract Book. Each county is supposed to have one which shows the completed patents of land purchases from the Federal Government. If the original book was destroyed, new ones were copied from the records in the Secretary of State's Office. Keep in mind the newer books will reflect the county boundaries at the time of copying.
4. If your county, like Cherokee, has a dam built by Alabama Power Company, you can be lucky. The Power Company had to do extensive research on property it purchased and has recorded some very old deeds.
5. Census records for Cherokee County began with 1840. 1840 through 1910 are on microfilm in several libraries. The mortality schedules for 1850, 1860, 1870, and 1880 are in the State Archives. There are many errors on these census records ranging from misspelling of names to reversal of names to children being listed under the step-father's surname. The mortality schedules are listings of persons who died with the census year. They are only as complete as the census taker made them. Remember, the census year is not the same as the calendar year. Census records reflecting the citizens of Cherokee County are prior to 1840 would be found in the 1820 and 1830 St. Clair County census. The 1820 St. Clair census has been published. The only known state census for Alabama is for 1865 and is in the State Archives.



("Burned County" cont. from pg. 116)

uncommon to find names and histories written on the back of pictures.

15. Talk genealogy. Be persistent! You may not be very popular, but you will be remembered when someone finds material they think you would be interested in - and that's what it's all about.
16. Ask at the courthouse for the names of person who might be able to help on family history. Usually there are local genealogy buffs, professional or otherwise, who may have helpful information.
17. Always enclose a stamped, self-addressed envelope when writing for information or help, and drop a thank you note when you get a reply even if it contains no helpful information. It takes time to reply to letters and your "thank you" may establish rapport which will lead to information later.
18. Consider placing an advertisement in a local newspaper asking for information on the family you are interested in.
19. If you are working on families from the Northeast Alabama region, consider sending copies of your records (don't wait until they are "perfect" or you write your book) to our library and/or libraries in the immediate area you are interested in. Don't take a chance of losing your records and having to start over "from scratch". Happy Hunting! (Submitted by Frances Lockwood, Comanche, Texas)

* * * * *

SOME OF FAMILY BURIALS IN SMITH COUNTY, TEXAS, HARRIS CEMETERY

Hugh L. Yarbro of Jackson, TN, and CHY seeking information on a Michael Cylus Yarbrough wrote to Mrs. Nell Y. Martin of Van, TX. Her cousin Roy Y. of Lindale, TX, told her a Mike Y. bought a farm next to his father at Harris Chapel, but "Papa said he wasn't kin." Cousin Nell, searching the Smith County, Harris Chapel Cemetery records at the courthouse found the following: Yarbrough, M.S. husband of S.P. Yarbrough, 8 March 1834-9 May 1910; Yarbrough, Nettie-wife of M.S. Yarbrough, 30 March 1834-28 March 1923; Yarbro, T.L. son of M.S. and S.P. Yarbro, 10 Oct. 1867-23 Sept. 1899; Yarbrough, J.H. son of M.S. and S.P. Yarbrough, 8 Oct. 1863-22 May 1889; Yarbrough, Susie, wife of J.H. Yarbrough, b. 1868 d. 10 May 1889.

* * * * *

DEATHS IN THE FAMILY: Guy Edward Yarbrough, 81, of Barlett, TN, 4-6-88 retired employee of Armour Packing Co. and retired co-owner of Electronics Unlimited. CEDARBLUFF, MISSISSIPPI, Mrs. Sammie Adair Yarbrough, 85, retired bookkeeper for Crystal Ice Co. in Columbus, MS, widow of Charlie E. Yarbrough, April 10. EUROPA, MISSISSIPPI April 5, 1988, Thomas Watson Yarbrough, 53, welder.

* * * * *

COUSIN WILLIE LOOKING FOR NIMROD: Cousin Willie Yarbrough, who with Joseph Berger, have the "Park 'N Pawn" 3409 Victory Drive at Lumpkin Road, Columbus, Georgia, writes, "If you find out what happened to Nimrod Yarbrough - from Chambers County, Alabama, after about 1840 or when or where he died. I would appreciate info." Cousin Willie's mailing address is Rt. 1 Box 427, Phenix City, AL 36867.

* * * * *

PLAYING HOSTESS TO RETIRED PHYSICIANS: Jacquie Yarbrough of Memphis was one of the hostess for the Medical Society Auxiliary's salute at the Pink Palace Museum on March 16, 1988.

* * * * *

IN THE MEDIA: Chuck and Julie Yarbrough didn't "tell all" and didn't win on Bob Eubank's ABC "The New Newly Wed Game" on March 17 television. The winners got a trip to Ireland.

* * * * *

ON HONOR ROLL: LeeAnn Yarbro, third grade pupil at the Newbern (TN) Elementary School was named a member of the Silver Club on March 30, 1988.

* * * * *

Editor's Note: The remaining two photographs of Yarbrough House in Raleigh, NC, will be published in later editions of news sheet. Space limitation will delay the conclusion of the old (early 1900s) article on the English village of Yarbrough.

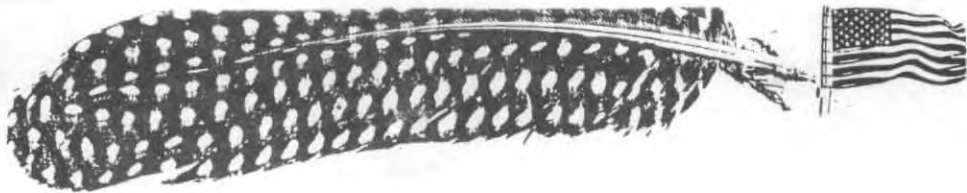

National Yarborough Conference

INTERIM NEWS SHEET FOR YARBOROUGH FAMILY MAGAZINE, CHARLES DAVID YARBOROUGH, FOUNDER,
 EDITOR AND PUBLISHER, DECEASED - NEWS SHEET EDITOR CHARLES HENRY YARBRO
 ROUTE 1 BOX 158 A TIPTONVILLE, TENNESSEE 38079 TEL. 901-253-6361

VOLUME 3 NUMBER 3 PAGE 119 MAY, 1988
 *

*You are cordially invited
 to attend*

THE SIXTH ANNUAL

National Yarborough Conference



28 - 31 July 1988

at

The MEMPHIS AIRPORT HILTON

Memphis, Tennessee

Hosted by

PHIL and MARY YARBROUGH

PROGRAM

*Thursday Registration
 Fellowship
 Dinner groups*

*Friday Registration
 Fellowship
 Workshop
 Sightseeing tours
 Dinner groups*

*Saturday Registration
 Workshop til 5 P.M.
 Fellowship
 Lunch groups
 Sightseeing tours
 Family banquet
 and program*

*Sunday Informal farewell
 breakfast (optional)*

Copy machine available

MEMPHIS '88

Phil & Mary Yarborough

2023 Leichester Lane

Memphis, Tennessee 38134

DELIGHTFUL TIME AND SURPRISES IS PROMISE FOR SIXTH ANNUAL NATIONAL YARBROUGH CONFERENCE IN MEMPHIS, TENNESSEE, LAST WEEK-END IN JULY, FAMILY AND RELATED MEMBERS ARE URGED TO MAKE PLANS AND RESERVATIONS FOR STELLAR EVENT
 * * *

Plans are on going for a stellar sixth annual National Yarborough Conference to be held in Memphis , Tennessee July 28-31.

Phil and Mary Yarborough will host the family event and promise those attending a delightful time and some surprises. They are urging those who can to come early to get acquainted with other family and enjoy the many popular attractions.

The new Memphis Hilton Airport Hotel will be the conference site. and is only minutes by hotel shuttle from sister Peabody Hotel and other downtown landmarks.

The NYCs are noted for establishing new, long and lasting family friendships and amazing genealogy research break throughs. See you in Memphis!



Start something great in Memphis

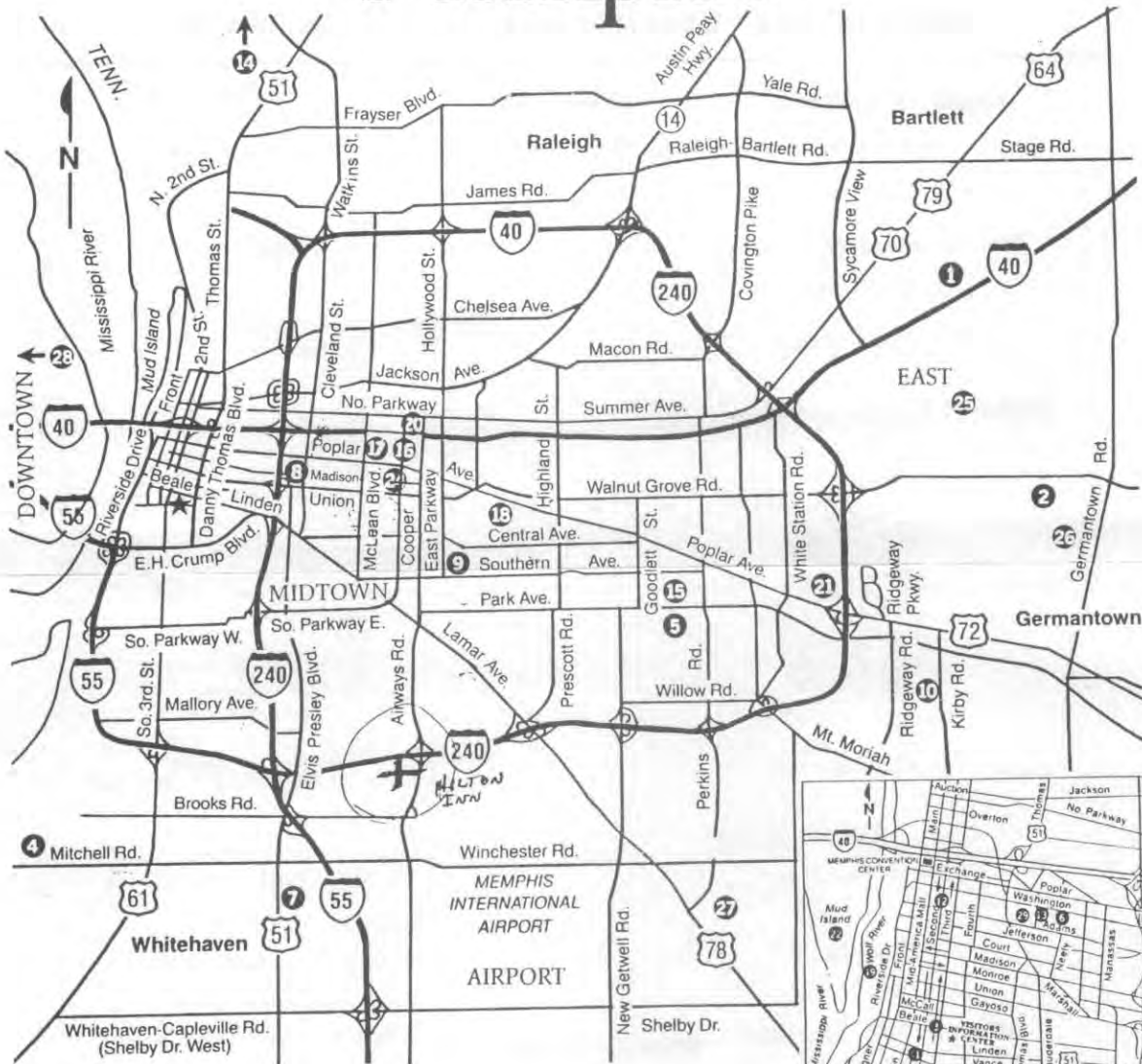

VISITORS INFORMATION CENTER
207 Beale Street
Memphis, TN 38103
(901) 526-4880

Begin your stay by stopping by the Visitors Information Center at 207 Beale Street, where an experienced staff will help you make the most of every minute in Memphis, and you can pick up maps, brochures and descriptive literature about the many things to see and do here.

It's easy to find Memphis' most popular attractions. Just follow the Tour Memphis directional street signs.



Printed in U.S.A.

NATIONAL YARBROUGH CONFERENCE FOR 1988 will be held at the Hilton Airport Hotel in Memphis. The Hilton, circled and a cross on the above map, is easy access by interstate and airway by-ways. As the city slogan says "Start something great in Memphis" by attending the family conference.



BOARD MEMBERS
 Allen Yarbrough, Chairman
 Frances Lockwood
 Karen Mazock
 Arlene Weidinger
 Charles Yarbro
 Jane Yarbrough
 Loyd Yarbrough
 Phil Yarbrough
 Roger Yarbrough



HONORARY BOARD MEMBERS
 Senator Ralph Yarborough
 Donald Yarborough
 Bill H. Yarborough
 John Yarborough

BOARD SECRETARY
 Alfred Yarbro

National Yarbrough Conference

MEMPHIS, TENNESSEE 1988

CONFERENCE REGISTRATION FORM

Separate room reservations must be made with MEMPHIS AIRPORT HILTON, 1-800-445-8667
 Democrat Rd. at Airways Blvd. Take Airways exit off I-240 South, (901)332-1130
 \$50.00 per room, per night, flat rate, YARBROUGH FAMILY CONFERENCE, ONLY

DELTA AIRLINES, 1-800-221-1212, YARBROUGH FAMILY NUMBER L-13073 for 40% off
 regular coach fare, or 5% off Super Saver Excursion fare

CONFERENCE RESERVATIONS: PLEASE FILL OUT FORM BELOW AND MAIL WITH CHECK TO:

Mary Yarbrough

2023 Leichester

Memphis, Tennessee 38134

Phone: (901) 377-9020, evenings or week-ends

Check should include the following items:

1. REGISTRATION FEE: \$6.50 per person or \$12.00 per family to cover promotional and administrative fees, increased postage, etc.
2. FAMILY BANQUET, SATURDAY NIGHT: \$16.50 per person. (attendance optional)

If you can claim kin to a YARBROUGH, ANY SPELLING, we urge you to attend!!!!

Pass the word to any YARBROUGH kin who may not know. Make it a family affair!!!!

clip _____ clip

NAMES (S) _____

ADDRESS _____

TELEPHONE (____) _____ EARLIEST KNOWN ANCESTOR _____

county _____ state _____

NUMBER INTERESTED IN TOURS _____ married _____ born _____ died _____

NUMBER OF NIGHTS _____ NUMBER TO ATTEND BANQUET _____

NUMBER OF PEOPLE IN PARTY _____ AMOUNT ENCLOSED _____

Yarbrough - Yarborough - Yarbro - Yarboro - Yarberrry - Yarber - Yerby

The above form has been mailed to some five hundred Yarbrough family and related family members. If you failed to receive the NYC mail packet, or know someone else who did not get one and is interested in attending, copy and share this registration form. See you in Memphis.

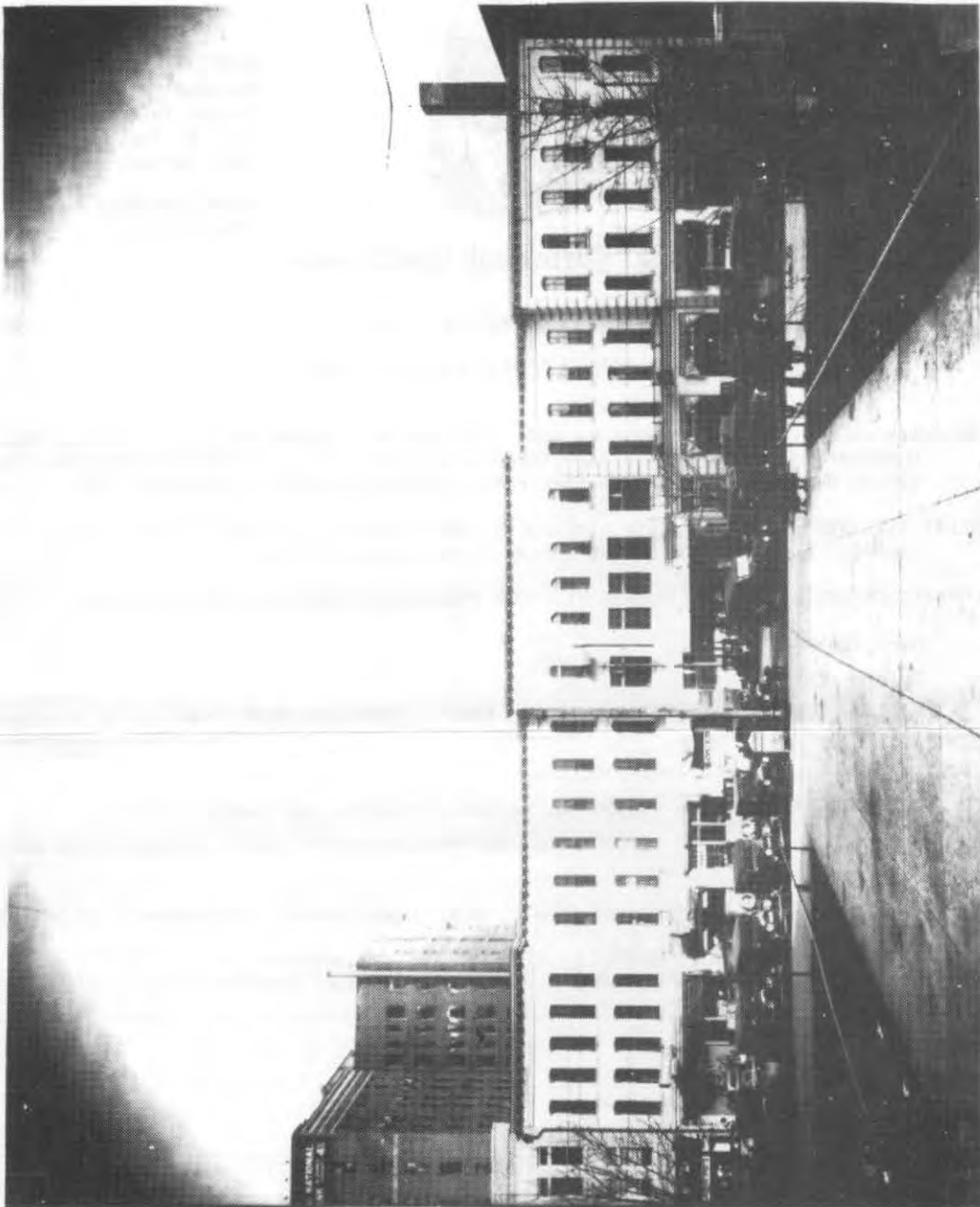

YARBORO HOUSE (CA 1920s) in downtown Raleigh, North Carolina, was the social and political hub of that capital city. Built before The War Between The States, the hotel often served as the residence of the state governor and family. See its demise on page 124.

* * * * *

MEMORIAL SERVICES AND BURIAL OF ASHES: Rites will be held at Mt. Carmel Methodist Church and Cemetery in Decatur County, TN, for Barbara Spooner, daughter of Mrs. Pearl Yarbrow Thompson of Union City, TN, and the late Perry Thompson. Services for Mrs. Spooner, who died May 22, will be on Sunday, June 5.



INTEREST HIGH IN NYC TOUR OF ENGLAND, INCLUDING EARLY YARBOROUGH HOMELAND, AND SCOTLAND AS RESERVATION DEADLINE NEARS, EXCITING DAILY SCHEDULE OCTOBER 1-15

* * *

Interest is reported high in the trip of a lifetime for Yarbrough genealogists, the National Yarbrough Conferences's tour to England and Scotland in October.

The bargain priced tour of \$1925 per person will begin with the departure from Atlanta October 1 and return on October 15. A deposit of \$200 is due on June 1. A minimum of 50 people is recommended with a standby list for cancellations.

The tour will be under the direction of David Garner and George Jordan, both of Salt Lake City, and both Fellows of the Society of Genealogists in London.

* * *

NYC INVITES YOU ON A FAMILY TOUR: CALL TOLL FREE 1-800-762-1040-EXECUTIVE TRAVEL II, 1800 CENTURY BLVD., STE 960, ATLANTA, GA 30062-THE ITINERARY

* * *

OCTOBER 01	DEPART USA
OCTOBER 02	ARRIVE LONDON AIRPORT; TRANSFER TO HOTEL. REMAINDER OF DAY AT LEISURE.
OCTOBER 03	HALF DAY LONDON SIGHTSEEING, VISIT WESTMINSTER ABBEY. (B)
OCTOBER 04	FULL DAY EXCURSION TO STONEHENGE AND BATH. VISIT THE ROMAN BATHS AND PUMP ROOM. RETURN TO LONDON FOR OVERNIGHT. (B)
* OCTOBER 05	TRANSFER TO SOCIETY OF GENEALOGISTS AND RETURN.
* OCTOBER 06	DEPART FOR LINCOLN. (B,D)
* OCTOBER 07	MOTORCOACH AVAILABLE FOR TRANSFERS TO LOUTH AREA, TOTAL DRIVING TIME NOT TO EXCEED 8HOURS. (B,D)
* OCTOBER 08	DEPART FOR GRIMSLEY. (B)
* OCTOBER 09	DEPART FOR YORK. (B)
* OCTOBER 10	FREE DAY IN YORK. MOTORCOACH AVAILABLE FOR BASIC SIGHTSEEING. (B)
OCTOBER 11	DEPART FOR EDINBURGH. (B)
OCTOBER 12	FREE DAY IN EDINBURGH. OPTIONAL EXCURSION TO ST. ANDREWS. (B)
OCTOBER 13	HALF DAY EDINBURGH SIGHTSEEING, VISIT EDINBURGH CASTLE AND HOLYROOD HOUSE PALACE (WHEN CLOSED, VISIT CARLTON HILL). DINNER/CABARET AT JAMES THIS EVENING. (B,D)
OCTOBER 14	TRANSFER TO RAIL STATION FOR SECOND CLASS RAIL TO LONDON. ON ARRIVAL IN LONDON, TRANSFER TO HOTEL. (B)
OCTOBER 15	TRANSFER TO LONDON AIRPORT FOR RETURN FLIGHT HOME. (B)

OCTOBER TOUR WILL VISIT VILLAGE OF YARBOROUGH IN LINCOLNSHIRE, ENGLAND, OLD NEWSPAPER ARTICLE ON THE AREA FROM GRIMSLEY LIBRARY IS CONCLUDED BELOW

* * *

(The following is the conclusion of an old published article, believed written in the early 1900s, and furnished the news sheet by James T. Yarbrough of Atlanta. Cousin James, who has visited the village in recent years, also adds a footnote)

ROAD FROM LOUTH

THE ROAD FROM HERE TO LOUTH is a curious one. It is far from straight, and yet it cannot be described as winding in the ordinary sense. It rather runs in a zigzag fashion. It turns sharply to the right or the left, in angles, and is much like an eccentric motion at right angles along edges of squares of a chess board. How much of it lengthens the journey to Louth, as compared to with crow-flight, it is not easy to tell.

Letters come to Yarbrough by way of Louth, arriving at 7:15 a.m. and are dispatched at 5:20 p.m. Kelly says the Fulstow, four miles away is the nearest money order and telegraph office.

If that is still the case-we wonder that Yarbrough people do not agitate for something better and more of an improvement. A village of this importance should not be so far out of immediate touch with the world.

(The two Methodist Churches mentioned are no longer there. The general store is gone. The school building is across the road from Yarbrough Church but is no longer used as a school. The children of the village apparently go to school some other place. perhaps bussed. James T. Yarbrough, Atlanta)



FIRE? FIRE! Ablaze throughout the third story of the famed Grand Dame Yarboro House Hotel in downtown Raleigh, North Carolina, destroyed the building in 1928. Host to dignitaries and socialites of the area for some decades, the hotel bearing the family name is today replaced with a Belk department store. A Raleigh librarian says that all that's left of Yarboro House is a white hexagon tile floor in one of the stores dressing rooms. She also reported a plaque in the planted mall-like area in front of the store. This photo and the one on page 122 of this issue are the fourth and fifth and final of the series begun with the architect-ural drawing.



From NEWS LEADER, Parsons, TN

Memorial Service Held

The Captain Nathaniel A. Wesson 2396 United Daughters of the Confederacy and the Stainless Banner 760 Children of the Confederacy chapters of Parsons held a memorial and marker dedication service Sunday, May 1. The service was held at Yarbro Family Cemetery, located in the White's Creek community, Decatur County.

The spring scenery surrounding the area was very beautiful. An easterly wind was blowing, furling our flags for family and friends who had gathered for the occasion.

The program was led by U.D.C. President Mrs. Richard Story; Children of the Confederacy members Miss Jill Story, Miss Marcie Jones and Bobby McCoy, who presented the flags. Mrs. A.C. Tuten led in the ritual, which was followed by song "America", by Miss Holly Norville.

The event then served a three-fold purpose honoring three Yarbro veterans who are buried in the family cemetery. The first tribute was to Henry N. Yarbro, Co. D. 51st Regiment, Tennessee Infantry CSA

(1839-1863), given by Mr. Charles Henry Yarbro of Tiptonville; next, a tribute to James Welborne Yarbro WW1 (1895-1929) was given by Mrs. Van Bozarth of Decaturville; and a tribute to Walter Stanley Yarbro, Korean Conflict (1933-1981) given by Attorney Guy Marsh of Nashville.

After each tribute was given, a flag and red rose was placed on each grave by C of C members Matt Norville, Jamie and Nicole Nance.

Next on the program was the dedication of the Confederate marker for Private Henry Nixon Yarbro, CSA Company D, 51st Regiment, Tennessee Infantry. This was solemnly presented by ex-Tennessee Division UDC President Mrs. Fred Alexander of Decaturville.

Afterwards, Mrs. Hollis Raney placed the memorial wreath followed by the benediction by Miss Sarah Vise.

The program was presented at the close of the annual Yarbro Cemetery days homecoming weekend, a time when friends from near and far come home.

EDMUND YARBRO REUNION
REORGANIZED, AT SCHOOL
SATURDAY, JUNE ELEVEN

Annual Edmund Yarbro reunion at Decaturville, TN, has been reorganizes and will be at the Elementary School on Saturday, June 11.

Formerly held in the park, the reunion will begin at the new site at 11 o'clock. Lunch will be available. The school is air conditioned and rest room facilities will be available. Committees have been formed and will be presenting entertainment, prizes and other events, lasting late in the afternoon.

Descendants of Edmund and Sophia Gossett Yarbrough the group will exchange family records and other memorabilia.

Yarberry-McGehee

Miss Jan Marie Yarberry of Knoxville and Dr. Norris Williamson McGehee of Germantown will marry June 18 at Washington Pike United Methodist Church in Knoxville.

Miss Yarberry, who attended the University of Tennessee, Knoxville, is the daughter of Mr. and Mrs. Harold Yarberry of Knoxville. She is a buyer for M. S. McClellan & Co. in Knoxville.

Dr. McGehee, who received a medical degree from UT-Knoxville College of Veterinary Medicine, is the son of Mr. and Mrs. David H. McGehee of Germantown. He is a veterinarian at McGehee Clinic for Animals.



Marie Yarberry



New Graduates

Saturday was a big day for Shirley Yarbro Allen and her son Chris Allen. They both graduated from college. Chris decided he would rather see his mother march in the processional at Freed-Hardeman College in Henderson than attend his own graduation at Rhodes College in Memphis. Shirley received a bachelor of science degree in elementary education and Chris received a bachelor of arts degree in English. Shirley is hoping to get a job teaching in Decatur County, but Chris is planning to spend two years with the Peace Corps. He expects to be sent to a country in Asia. Shirley's parents are Mrs. Bessie Yarbro of Decaturville and the late Joe Yarbro.

Cris Allen is the Great-Great-Great Grandson of the late Edmund and Sophia Gossett Yarbrough of Decatur County, TN.



PAGE 126

NEWS SHEET MAILING LIST GROWS AS NEED FOR PRODUCTION COST DONATIONS CONTINUE.
LAST ISSUE OF SERIES BUT EFFORT TO BE MADE FOR BIG MID-SUMMER QUERY EDITION

GEORGE R. YARBROUGH (Zachariah) Stanton, TN, learned of the news sheet and the National Yarbrough Conference from Jeanette Wilson of NC. He sent a generous donation and asked to be put on the mailing list May 25. So the news sheet mailing list grows as does the continued need for production funds. Expense for this issue and the April issue at \$200 plus is owed. An effort to publish a large mid-summer query edition would also require many more gifts. Contributors, not previously acknowledged, and those ordering directories and crest cards are: Mary E. Wagner, Cahokia, IL; Mary and Phil Yarbrough, Memphis; Joe and Rosemary K. Huntley, Jr., Troy, NC, in Memory of Mary T. King; Barry Germany, Meridian, MS; Sidney R. Brown, Social Circle, GA; Mr. and Mrs. Mickey Carey, Parsons, TN; Jenny Londrico, Jacksonville, FL; Collins Yarbrough, Wetumpha, AL, DO; Henry Wiley Yarbrough, Jr., Shreveport, LA; Gladys Stoll, Belleville, IL; Paul E. Jr., and Jane K. Yarbrough, Arlington, TX; Mr. and Mrs. William J. Hinton, Gatesville, NC; Jeanette Wilson, Lexington, NC, via Karen Mazock; Mrs. L.B. Satterfield, Milton, NC, via Karen Mazock; George R. Yarbrough, Statnton, TN; and Myrtice Isbell, May, TX, inadvertently left off an earlier listing. Thank you all for your generous help.

CHY

MRS. MARGARET YARBRO DAVIDSON DIES, ATTENDED ST. LOUIS YARBROUGH CONFERENCE

Mrs. Margaret Yarbrow Davidson of Huntsville, AL, wife of Thomas Davidson, 713 Giles DR, Huntsville, AL 35801, died after suffering a heart attack on March 18, 1988. Her father was John Milton Yarbrow of Paducah, KY. She attended the National Yarbrough Conference in St. Louis last year. Mr. Davidson, wishing the family an outstanding conference in Memphis, ordered a directory and asked the rest of his generous check be devoted to the news sheet costs.

OTHER DEATHS IN THE FAMILY: Mrs. Eliza B. Yarber, 85, of 354 Clower, Memphis; Mrs. Virgie L. Yarbrough, 90, widow of Winfield Yarbrough, 1219 East Dempster, Memphis; and Mrs. Emma Lou Long Townsend, 76, of Parsons, TN, mother of Mrs. David (Nancy) Yarbrow and grandmother of Mr. Lou Ann Carey, both of Parsons. Mrs. townsend was also maternally related to the editor. Mrs. Townsend died May 24, 1988.

CHARLES H. YARBRO, DIRECTOR, EDITOR

National Yarbrough Conference

REELFOOT LAKE TEL. 901-253-6361
ROUTE 1, BOX 158-A TIPTONVILLE, TN 38079

VOL. 3 NO. 3 MAY, 1988

PAGES 119-126

In this issue:

NYC IN MEMPHIS

YARBROUGH TOUR TO ENGLAND

LAST PHOTOS-YARBORO HOUSE, RALIEGH, NC

Karen Mazock, INS-YFM Query Editor,
Family Archivist and Historian
825-202 Waterview Place
Virginia Beach, VA 23452

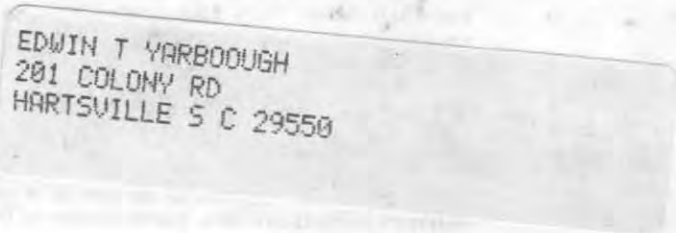

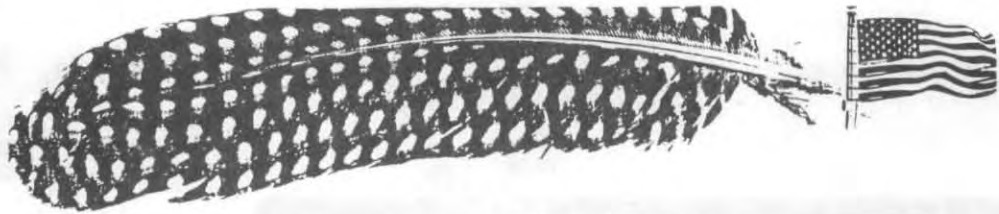

National Yarbrough Conference

INTERIM NEWS SHEET FOR YARBOROUGH FAMILY MAGAZINE, CHARLES DAVID YARBOROUGH, FOUNDER,

EDITOR AND PUBLISHER, DECEASED - NEWS SHEET EDITOR CHARLES HENRY YARBRO

ROUTE 1 BOX 158 A TIPTONVILLE, TENNESSEE 38079 TEL. 901-253-6361

VOLUME 3 NUMBER 4 PAGE 127

SEPTEMBER, 1988

* * * * *

NYC BOARD GETS READY FOR MEMPHIS JULY 1988 MEETING



BOARD OF DIRECTORS OF THE NATIONAL YARBROUGH CONFERENCE ready for a lengthy and productive Saturday, July 30, session at the 1988 Memphis, Tennessee, NYC, with directors, honorary directors and family guests gathering in the Hospitality Suite at the Airport Hilton Hotel. Awaited, and not pictured, are Chairman Allen S. Yarbrough, Arlene Weidinger, and Frances Lockwood, directors, and John Yarbrough, honorary, all in attendance. **Karen Mazock**, director, was not in attendance. Pictured left to right, standing are Roger Yarbrough, director; Loyd Yarbrough, director; Donald Yarbrough, honorary; Charles H. Yarbrough, director; Bill Yarbrough, honorary; Phil Yarbrough, director; and Alfred H. Yarbrough, board secretary. Seated, left to right, are Frances A. Yarbrough, Mary Yarbrough, Jane B. Yarbrough, director who chose honorary status, and Senator Ralph W. Yarbrough, honorary, who was named a voting director.

PHOTOGRAPH BY AL MARSH, FREELANCE PHOTOGRAPHER, 702 Clearview Drive, Nashville, TN 37207. Tel. (901) 292-9793.



Photo by Al Marsh
 NYC GRACIOUS MEMPHIS HOSTS Mary and Phil Yarbrough along with Jane B. Yarbrough, widow of a NYC founder Robert (Bob) Price Yarbrough, author of the Ambrose book, take a stint greeting family delegates at the registration desk at the 1988 Memphis gathering.

AN OPEN LETTER TO OUR YARBROUGH (ALL SPELLINGS) COUSINS:

If you were to ask Phil and me what might be one of the most memorable occasions in our forty years of marriage, we would have to say, "hosting the YARBROUGH FAMILY CONFERENCE, MEMPHIS '88."

We were delighted to have each and every one who came, and were only sorry that every member of our NATIONAL YARBROUGH CONFERENCE was not able to be here. Our only regret was that we were not able to spend enough time with each of you to really let you know how we appreciate your making the effort you did to come.

We know many of you traveled many miles to be here for such a short time, as far away as San Francisco, California and Portland, Oregon on the West and Fairfax, Virginia, on the East. You came from seventeen states and whether you came from North, South, East, or West, or right here in the Mid-South, we hope your attendance was worthwhile to you. We had hoped that, by extending the Conference a day, you would have more time to find your "cousins" of your line, and enjoy the sights, as well. (Turn to page 129)

DELIGHTFUL, HIGHLY
 SUCCESSFUL MEMPHIS
 NYC MOVES AHEAD

A delightful and successful National Conference in Memphis in July moved the family organization ahead by great strides.

Besides the loving gathering, productive workshops, enjoyable and informative addresses, and fellowship and fun the NYC Board of Directors began actions to incorporate the group into a non-profit group with all its benefits. Chairman Allen Yarbrough accepted the involved task of preparation of a charter and by-laws for approval of the family.

It seems that the 1989 NYC will be in Salt Lake City, Utah, by the gracious invitation of Kinsmen Evelyn and Kenneth Goble of Magna and Cousin Mary Ann Seymour of San Francisco.

Again we were honored with the "Grand Man of the Family" Ralph W. Yarbrough and his lovely wife Opal.



NYC CHAIRMAN ALLEN YARBROUGH OF VIRGINIA ADDRESSES HIS FAMILY FLOCK



The Chairman said "Eat while it's hot" and the Saturday Night Family Banquet speakers table occupants did! However, the "Children's Table" look to their leader. They got delicious looking hamburgers. Photo by Al Marsh.

(Phil and Mary's Letter)

We even had a "Cousins' Reunion" within our National Reunion, six or eight cousins who had not seen each other in fifty years or more, met here and Phil and I were introducing them to each other. This is the sort of thing we had tried to promote, and the Denhams, Yarbrough's, and Gordon's of Texas, Alabama, Louisiana, Mississippi, and Tennessee took advantage of the opportunity. We would like to see more of this in the future.

We wish to thank all of those who contributed their time and effort to make the MEFMPHIS '88 YARBOROUGH CONFERENCE the success it was, though we know some things could have been done differently to make it better. Each one is a learning experience and we apologize for any inconvenience some of you may have suffered, whether our fault or the hotel's.

Thank you for all the nice letters, notes and cards of favorable comment; it was thoughtful of you to take time to write.

(More on Page 130)



PHIL AND MARY'S LETTER CONTINUED...

We may be a while catching up on our correspondence, as we are not able to spend as much time on our FAMILY CONFERENCE as we would like, and we thank you for your patience.

We had hoped to realize enough revenue from our extra donations to purchase Charlie a typewriter, the least we could do for the time and effort he puts forth to publish our INTERIM NEWS SHEET, but our expenses went beyond what we expected.

May we offer a suggestion by saying if when we send our donation to receive the YARBROUGH NATIONAL INTERIM NEWS SHEET this fall, that we designate an extra two dollars per family toward the purchase of a typewriter. The one he had borrowed has now stopped working.

Charlie is very determined he does not want to remove anyone from the mailing list, but with increased postage and printing expense, it is becoming too costly to continue sending the NEWS SHEET to those who do not support it. If anyone knows of someone who cannot afford the modest donation needed from each person to support the NEWS SHEET, I'm sure some of us would be happy to give more in that instance.

Also, keep in mind if the INTERIM NEWS SHEET is being sent to your local library, someone needs to donate extra for that.

We still have audio tapes available if the NYC NASHVILLE '84, of which our beloved CHARLES DAVID YARBOROUGH was Master of Ceremonies. SENATOR RALPH YARBOROUGH gives his eloquent account of the history of the YARB(OROUGH)'S in England and America. MRS. EVELYN GOBLE, also a keynote speaker, also gives an account of the history of our forefathers. These are still only \$6.00 for the 90-minute tape, proceeds to help defray the costs of the YARBROUGH INTERIM NEWS SHEET. As the Memphis '88 tapes become available, we will announce it.

We are very proud to be a part of such a wonderful and distinguished family.

Very sincerely,

Phil and Mary Yarbrough

CHAMPION OF YOUTH T. EARL YARBOROUGH OF CHARLOTTE, NC, DIES, FUNERAL DIRECTOR WHO SAW DEATH DAILY FOUNDS NATIONAL APPRECIATION WEEK

* * *

T. Earl Yarborough of Charlotte, NC, died September 25, 1988. He was 65, a funeral director who founded "Youth Appreciation Week" and saw it signed into national observance at the White House. He leaves his wife, Louise Hardin Y.; two daughters; two sons; four grandchildren; a sister; and four brothers. Born in Hoke County NC he was the son of the late David H. and Ethel Bounds Yarborough. He was a Presbyterian.

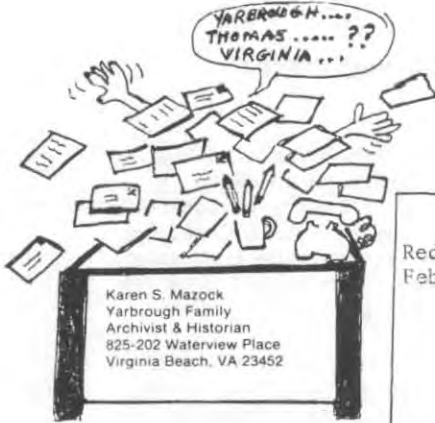

Karen S. Mazock
Yarbrough Family
Archivist & Historian
825-202 Waterview Place
Virginia Beach, VA 23452

...FROM THE YARBROUGH ARCHIVES

Red House, Va.
Feb'y 27th 1849

10

Mr. Stephen H. Yarbrow
Panola
Panola Co.,
Mississippi

To the care
of William Harrison

(Envelope)

Caswell 20 February 1849

My Dear Son

I saw the letter you sent your father and was truly glad to hear from you that you was well and had met with some Old acquaintances who was glad to see you. perhaps you have seen your uncle William by this time. I want you to write me all about him and about your aunt Walls family all of them. When you was in Arkinsaw was you at Mr. Harrisons. You said nothing about your cousin Temperances death. I want you to write to me how you get on in a strange Land. Can you get business to do? We have had a cold winter this fare. Mrs. Roper is a widow again. Her second husband died in Three months after she married him. Maryann McCane is married to a Mr. Wilkerson. My son try to improve in writing. I praise you for what you do but I wish you could spell better. I mean no harm. I take great intrust in your wellfare. You have my warmest affections and I hope you will do well where ever you go. Live in peace with all men. Never keep bad company. Let me hear from you how you get on and how you like Mississippi. I have said nothing about your fathers family. I suppose he has written to you himself. Thomas Yarbroughs health is bad. They have lost Wodson. I now conclude by Saying I love you truly. Your grandmother Dorothy Herring.

Letter from the Ruth Yarbrough Horne collection, given to Mrs. Horne by her cousin Lizzie Hanks in 1956.

Fredericksburg City, District (and Superior) Court Will Book A (A-3), 1789-1831, p. 137, copied from Virginia State Archives May 1986 by Karen Mazock:

IN THE NAME OF GOD AMEN. I Benjⁿ Yarbrough of Caroline County being sick and week but cf Sound Memory of mind, do make and Ordain this my Last Will and Testament.

Item. I lend to my Mother one half of Lands During her natural life, and at her Decease to return to my Brother Charles with the other half which I hereby Devise to him, his heirs and assigns forever.

Item. Everything of what nature or kind soever I leave to my Brother Charles (that is not heretofore mentioned) but in case my Brother Charles should Die without heir then one third of the said Property goes to Pleasant Winston's Child (my nephew) and the other two thirds to Mr. Almonds children which he had by my mother to them and their heirs forever.

In Witness whereof I have hereunto set my hand and Seal this 10th Dec^r 1795.

s/Benjⁿ Yarbrough Seal

Signed Sealed Dev. I
In Presents of us I

Benjⁿ Tompkins
Elisha Kennedy
John Wright

Admitted to record May 7th 1800

(Continued on Page 132)



SAD, SAD, STORY NEEDS A HAPPY ENDING, MAYBE YOU CAN HELP TRACE LINE
* * *

Can anyone help Mary Patterson? Her address: 1660 Whites Mill Road, High Point NC 27260. She writes that she has tried census records, has written to every Yarbrough and Reed in the phone books and tried every source known to her to no avail. She is trying to locate records on her father, Roy Yarbrough, b. ca 1899-1900. He did not know his birth date, so July 4th was assumed. He m. 1st Maggie Fisher and 2nd Lola Bleaker Arthurs. He knew only that his father's name was Sam Yarbrough and his mother was Mary Reed. His mother died the day after he was born. Her father's story is reprinted below with her permission. Can anyone help her?

My father was born in or near Chattanooga, Tennessee in the summer of 1899 or 1900. He was the only son of Sam Yarbrough and Mary Reed (Reid, Read). The day after giving birth, his mother died of food poisoning. His father left him with a family he knew. When he was about two years old, his father married again, a woman with several boys. He brought my father home at this time and soon after the trouble began. My father was made to sleep in a wood shed on a home made pallet. He wore a dog collar around his neck and was chained in the yard. He drank from a bucket and ate scraps from the table in a bucket lid. He was hit with sticks and rocks by his step-brothers while his father watched. This went on for about two years.

When he was about four years old, a peddler passing by saw him on the ground, unable to get up. He sought help from someone and they removed him from the chair and carried him to the doctor. Some type of twine had been wrapped tightly around his legs, from ankles to hips, cutting off the circulation. The doctor kept him for a period of time at his home. He daily soaked his legs and removed as much twine as possible. My father carried twine in his muscles to his grave at the age of seventy-eight. When the doctor allowed him to leave, he was placed in the care of a family nearby. They cared for him well. About the time he went to live with these people, a couple traveling to Pennsylvania had stopped at this farm. They camped by the creek to rest, bake and wash their clothing. They had young sons who became my father's playmates. The couple was concerned about my father's past. After several weeks, the family was told the boy had to be returned to his father. Perhaps there were no laws to protect children.

The family offered to take my father away with them in the wagon. He was put to bed with the other boys and the couple headed north. He has told me how happy he was with these people. But when he was nine years old, they died. Someone sent him back to Chattanooga. He was heartbroken and afraid of his father. Luckily for him, his father had left town. He went to work in a hosiery mill and was self supporting from then on.

My father often told me how he was mistreated by his father, stepmother and her children. I was too young to understand just how horrible his young life was. When I was 12 years old, my father's aunt from Knoxville, Tennessee came for a three week visit. She not only confirmed my father's story, but added some facts my father hadn't known. As I have grown older, I want to trace my heritage.

* * * * *

FINANCIAL REPORT OF
NATIONAL YARBROUGH CONFERENCE, MEMPHIS '88

152 - Total attendance
129 - Banquet and workshop
4 - Banquet only
10 - Workshop only
9 - Children

INCOME:

Banquet meals and registration fees	\$2,619.25
Proceeds from drawing of dolls made and donated by Ophelia Kessler	121.00
Proceeds of one of Bob Yarbrough's book donated by Jane Yarbrough	25.00
Sale of audio tapes of 1984 NYC	25.00
(More on next page)	\$2,790.25

EXTRA DONATIONS:

Senator Ralph, 6 books - proceeds given to Charlie
 Arlene Weidinger, copy of Yarbrough Family Magazine for door prize
 Barney and Nancy Gallegher, extra coffee urn
 Alfred Yarbro, the signs he made and designed
 Fran Yarbro, the cheesecake for the Hospitality room
 Yarbrough Music, Inc., sound system and flowers
 Reba Kellar, posters for door prizes
 Roger Yarbrough, Family crests, proceeds given to Charlie

EXPENSES:

Banquet meals, 120 adults, 9 children	\$2,054.25
Postage	125.00
Typeset and printing	216.59
Hospitality room refreshments and supplies	53.01
Door prizes (books and tapes)	38.53
Donation to Memphis Shelby County Public Library Genealogy Department for Dr. Jim Johnson	100.00
Name tags	16.24
Rental of two copy machines and paper	188.00
Envelopes	5.38
	<hr/>
	2,797.00

With most generous contributions from Chairman Allen S. Yarbrough; Roger and Delores Yarbrough, through Family Crest patches proceeds; Richard W. "Mac" McCrellen of Florida; supporters of card crest, patch, directory, and other fund raising projects; late Spring donors; and early Fall donors News Letter expenses have been paid to date. A donor listing will follow.



TENNESSEANS AND TEXANS TALK-Peggy Rhodes (Mrs. W.G. "Billy Guy") Yarbro, and Aunt Allie Mae Tate Yarbro, widow of Joseph H. Yarbro, chat with Linda Riggs and twin sister, Laura, widow of Charles David Yarbrough, a founder of NYC and publisher of YFM. Aunt Allie Mae's daughter, Anna Margaret Harper, and granddaughter, Susan Yarbro, look on. Photo by Al Marsh.

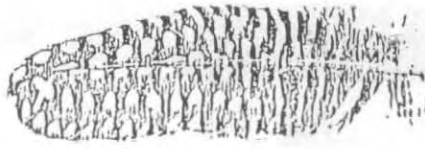

YARBROUGHS HAVING FUN AT FAMILY BANQUET IN MEMPHIS, TENNESSEE, IN JULY

* * *



James Yarbroughs of Atlanta and family group at NYC Memphis Saturday night banquet.



Tennessee Charlie Yarbro with some of his Texas cousins, Orman Yarbrough, Frances Lockwood, Ann Yarbrough and Senator Ralph and Opal Yarborough. Photo courtesy of Frances Lockwood.

* * *

AVAILABLE-Limited quantities. Family Crest blazer patch \$12.50 and Family Crest color card \$2.00. Yarbrough Directory with update list \$4.00. Funds to help INS-YFM to CHY, Rt. 1, Tiptonville, TN 38079



CHARLES H. YARBRO, DIRECTOR, EDITOR

National Yarbrough Conference

REELFOOT LAKE
ROUTE 1, BOX 158-A

TEL. 901-253-6361
TIPTONVILLE, TN 38079

VOL. 3 NO. 4 SEPTEMBER, 1988

In This Issue:

MEMPHIS 1988 NYC

LOOK FOWARD TO YARBROUGH
GENEOLOGY DOCUMENT OF
CENTURY -QUERY EDITION
OVER 30 PAGES-OCT.-NOV.
ISSUE

BENJ Y. WILL

EDWIN T YARBROUGH
201 COLONY RD
HARTSVILLE S C 29550

Karen Mazock, INS-YFM Query Editor,
Family Archivist and Historian
825-202 Waterview Place
Virginia Beach, VA 23452

Although this issue is labeled as shown, it has been split into the logical sequence for the archives. That is, this is Vol. 3, Nr. 5

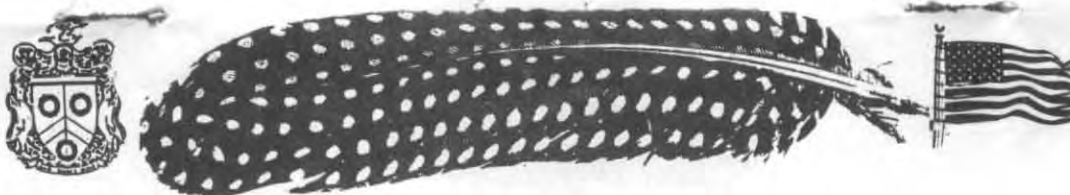

National Yarbrough Conference

INTERIM NEWS SHEET FOR YARBOROUGH FAMILY MAGAZINE, CHARLES DAVID YARBOROUGH, FOUNDER,

EDITOR AND PUBLISHER, DECEASED - NEWS SHEET EDITOR CHARLES HENRY YARBRO

ROUTE 1 BOX 158 A TIPTONVILLE, TENNESSEE 38079 TEL. 901-253-6361

VOLUMNS 3 And 4 NUMBERS 5,6 - 1 To 3 PAGES 135-175 OCTOBER And NOVEMBER., 1988

—QUERY EDITION— 1987-1988

IMPORTANT YARBROUGH FAMILY DOCUMENT TO AID GENEALOGY RESEARCH FOR MANY IN THE U.S.A.

* * *
The National Yarbrough Conference's 1988 Query Edition is offered in this October and November double issue of the "Interim News Sheet for The Yarbrough Family Magazine."

The Query Edition is believed to be the most important single genealogical document in several decades and maybe longer. The last query section, a brief INS-YFM forerunner, was in May, 1987.

Karen Mazock of Virginia Beach, Virginia, query editor, archivist and historian, has spent over a year and a half researching, compiling, editing and typing the 34 pages of queries that appear in this edition. She has been assisted by NYC directors and countless family and related family members from all over the United States. An exact query form is being prepared to lessen the difficulty in compiling future collections.

The Query Edition will go out to over 500 family members, all spellings, libraries, and genealogical societies, and is expected to answer many family questions, raise others, and put scores of families in touch with others of their branches of the family. Exciting results are expected, and the news sheet is anxious to share as many of the "new discoveries" with the rest of the family as space permits.

* * * * *

NYC FAMILY GENEALOGY TOUR TO ANCESTRAL ENGLISH HOMELAND IS ON AGAIN FOR SPRING, MARCH 21 TO APRIL 1, VACANCIES

* * *
The National Yarbrough Conference's Ancestral Tour of England and Scotland, postponed from October 1988 has been rescheduled for this Spring March 21 through April 1.

The October tour was postponed due to cancellations for various reasons that lowered the number needed for a successful trip. The re-planned tour will have 20 places with ten on a first-come-first-served basis.

Nancy Hare is now directing the Yarbrough Tour and can be reached at the toll free telephone number 1-800-762-1040 or Executive Travel II INC. 1800 Century Blvd Suite 960 Atlanta GA 30345. Family niece Reba Keller will still assist with the arrangements but has joined her husband in his business.

The tour will be basically the same as the October planned event and at about the same price for a genealogy tour of a lifetime for Yarbrough family and related family members.

* * * * *

ALL URGED TO PARTICIPATE IN NEW IMMEDIATE FAMILY COMPUTER SHEET PROJECT BY NYC

* * *

A new Immediate Family Computer Sheet project is now underway, initiated and conducted by Bill H. Yarbrough, NYC honorary director of Bedford, Texas.

Realizing that yesterday is history, and most genealogy researchers concentrate on several generations back, Cousin Bill, an attorney in the family tradition, proposed and composed the project that puts the immediate Yarbrough family on record for researchers.

Forms in the project are available from Editor Charles H. Yarbrough, Route 1, Tiptonville, TN, who will submit them to the computer center in Texas. Determination on dispensing and availability of the collected information is to be decided.



ATTRACTIVE OFFERS TO FAMILY MEMBERS WITH PROCEEDS TO HELP NEWS SHEET COSTS

* * *

The family news sheet, INS-YFM, published nine months yearly, goes out to over 500 Yarbroughs, related family members, libraries and genealogical societies. Production, printing and postage costs are ever increasing.

To help defray these costs, over and above the generous contributions of recipients, the National Yarbrough Conference has the volunteer support of several projects to raise funds, and at the same time offer attractive items and services.

Leading the list is "YOUR YARBROUGH DIRECTORY," compiled and published by NYC Director Frances Lockwood of Comanche, TX. The bound, 29 page, directory includes names and addresses of family researchers, alphabetically by states, and including each one's earliest ancestor when known. Telephone numbers have been suggested for future editions, plus the addition and correction sheets now offered with the booklet. The Directory is offered for the low price of \$4.00 from either Mrs. Lockwood, PO 722, Zip 76442, or CHY, Rt. 1, Tip*ville, TN 38079. Wilva Yarbrough Blue of Sheckler Cutoff, Fallon, Nevada, writes "The Directory-March 1988- was great!" Wilva was also pleased with the NYC selection of Salt Lake City for 1989 "so we can arrange our farming and be there."

A beautiful, rich color, post-card size print of the Family Crest, furnished in a third supply by NYC Director Arlene Weidinger of St. Louis, is being offered in a limited number. They are \$2.00 each from the editor in Tennessee.

An equally beautiful embroidered replica of the card family crest in the form of a clothing-blazer patch for either men or women is also available in a some 45 limited number. Each patch is \$12.50 and may be ordered from the editor. NYC Director Roger and Delores Yarbrough of Champaign, IL, have provided the patches to the INS-YFM.

Later this year, the current Query Edition will be offered at \$5.00 plus postage for single and library copies, and \$6.00 plus postage for an edition printed on one side of the page, with addition and correction sheets.

* * * * *

Audio cassette tapes of the NYC Family Banquet program at Nashville, featuring Senator Ralph W. Yarborough, are available from Phil and Mary Yarbrough, 2023 Leichester, Memphis, TN 38134, for \$6.00 with proceeds going to the INS-YFM. The 1988 Memphis banquet tapes will be available soon.

* * * * *

DO NOT FAIL TO NOTIFY EDITOR IF YOU MISS OR THINK YOU HAVE MISSED NEWS SHEET

* * *

Any Yarbrough family member on the Interim News Sheet for Yarbrough Family Magazine mailing list should notify the editor if for any reasons they think they have missed an issue. A postal card will do, and a copy will be sent first post.

The INS-YFM list is computerized and errors do occur. Each month new addresses are added, many changed and a few dropped for various reasons. Following are September returns, with PO notations, if any: Cathy Williams, Athens, TX; Ann Y. Arrington, Lithonia, GA, insufficient address; one September issue with all the computer tape address label torn away, PO note, received without address; Patricia Y. Herren, Caru-terville, MO; Mr. and Mrs. Elwood Wilson, Royse City, TX, moved left no address; Ralph B. Pickard, Roanoke, VA, no forwarding address; Irene Amato, Valley City, NV, no forwarding address; and Lloyd E. Yarbrough, Pensacola, FL, re-mailed by editor to PO provided forwarding address. Paul L. Springer, Oklahoma City, and Zula Y. Watson, Amite, LA, removed, deceased. Corrected Barbara G. Mitchell, 501 Fort Hill DR., Charleston, WV, 25314; new or returned, Eric P. Yarbrough, Matthews, NC; Larry Yarbrough, Parsons, TN; Mrs. Harvey Jackson Yarbrough, Dallas; and removed, not a Yarbrough descendant, Mrs. John Kerr, Jr., Warrenton, NC., and by request.

* * * * *

DEATH IN THE FAMILY: Carroll E. Yarbrough of Water Valley, MS, died on Saturday, September 17, 1988, after a long illness. He was a retired employee of Chambers Corp. Funeral services were held in Oxford and burial was in New Liberty Cemetery near Vardeman on Sunday. Widower of Odena Yarbrough, he is survived by three daughters, Mrs. Mardria Jones, Water Valley, Mrs. Martha Clark, Oxford, Mrs. Ann Johnson, Coldwater; three sons, Sam and Charles Yarbrough, Water Valley, and Quinton Yarbrough, Paris, MS; a sister, Mrs. Lunette Atkins, Memphis; three brothers, Quey Yarbrough, Tupelo, the Rev. Wayne Yarbrough, Saltillo, and Paul Yarbrough, Corinth; 21 grandchildren; 25 great-grandchildren; and a great-great-granddaughter.

* * * * *

DANCE CHAMPION: Continuing her winning ways of several years, Tracy Yarbrough, 18, of Memphis, won the dance solo at the 1988 Mid-South Fair Youth Talent Contest. Her winning number was a ballet. The winners receives \$1,000 and a chance to audition with CBS Television in Hollywood.



SPECIAL QUERIES EDITION
OF
YARBROUGH INS

1988-89



Please send all queries, additions or corrections directly to Queries Editor.

ABBREVIATIONS USED:

Y.	Yarbrough				
Yo.	Yarborough	All other variations of the name will be spelled out.			
b.	= born	d/o	= daughter of	lv	= lived
bro	= brother	f	= father	m	= married
bur	= buried	g	= great	m/o	= mother of
ca	= circa	gf	= grandfather	s/o	= son of
ch:	= children	gm	= grandmother	sis	= sister
d	= died	?	= info needed	States	= PO Abbreviation
dau	= daughter				

GEORGIA RECORDS: "I have done a lot of work in the area of early Georgia records, and have extracted many of the county records prior to 1850 .. deeds, tax digests, estate and guardian records, marriage records, militia lists, church records, etc. I will be happy to check my records for anyone needing Georgia research.

HAZEL BEATROUS, 2755 Orchid Oaks Drive, Sarasota, FL 33579.

ED NOTE: For researchers, especially of the Ambrose line, the book Yarbrough by R. P. "Bob" Yarbrough is now in its 3rd printing. You can order a copy from Jane Yarbrough, 3358 Willow Oak Road, Charlotte, NC 28209. The Price for this hardbound copy is \$25.00 plus \$2.50 postage. The book contains approximately 125 pages, including every record Bob found on this line. It also contains an introduction section with some history of Richard Yarbrough, the immigrant.

AMBROSE Y. b. 4 Oct 1800 SC, d 17 Aug 1870 Fayette Co, AL, m Lucinda Bobo, b. 20 Aug 1802 SC. Who were his parents? He had son Steven b in SC.
Pauline Yarbrough, Box 203, Vernon, AL 35592

AMBROSE Y. b. 1710 Yorkshire, England; d 1788 near Cross Keys, Union Co., SC, m. Mary _____, b. Prince George Co., VA, d. post 1788 Union Co., SC. Known ch: Humphrey; Ambrose, Jr.: Ann m Peter Pinnel; Jonathan ca 1740-1811, m. Amelia Lee; Jeremiah, d 1797, m. Amy; Mary and John. Who were parents of Ambrose?

Queries Edition Pages 1 Through 34



Who was his wife? Who are the spouses of the children?
(Name in () in left margin denotes which of Ambrose's sons
is ancestor of descent.

(Jonathan) Margaret Lay, 3405 W. Fuller Ave., Ft. Worth, TX 76133
(Humphrey) Jane Yarbrough, 3358 Willow Oak Rd, Charlotte, NC 28209
(Humphrey) Maurene Wahlquist, 6700 S. 1495 E., Salt Lake City, UT 84121
Joseph B. Lambert, 1956 Linneman St., Glenview, IL 60025
Dick Fremon, 32 Barn Owl Drive, Hackettstown, NJ 07840
(Jonathan) James D.. Wilson, 1527 S. 36th St., Ft. Smith AR 72903
(Joseph) Iris T. Kelso, 5250 Camp St., New Orleans, LA 70115

AMBROSE BARWICK Y. b. July 1852, m. ca 1884 Bura Evans. Who were his parents?
Who were parents of his wife? I descend through their dau
Mattie M. Y. who married James A. Perritt.
Cathy Williams, Route 6, Box 6050, Athens, TX 75751

ASA YO. b ? , where? moved from NC to Darlington Distr. SC ca 1800.
Where were his parents? His ch: Cadmus & George Chapman.
George C. b ca 1803, SC d ca 1880 Baldwin Co. AL, m. Virginia
Jenkins. Ch: Deborah b ca 1832; George Washington b Macon
Co., AL, d Ringgold, GA 1862, bur Abberfof, AL; Benjamin Asa
b. 1838, Columbus, GA d. Russell Co, AL; Richard Cyrus b.
1844 Barbour Co, AL, d Baldwin Co., AL, m. Jane Sutton:
Alonzo b ca 1850 AL, d Van Zandt Co., TX m. Eugenia Highnote.
Have children of Benjamin Asa and some of the others. Will
exchange information.
Avis Russell, P. O. Box 758, Buena Vista, CO. 81211

(ED NOTE: The above is a query I received in 1974. I do not
know if Ms. Russell is still an active researcher. I have
included it for the information contained.)

ASA YO. According to information I have, Asa Yo came to TX around
1836-1837 from MS. He first settled in Shelby Co. & later
moved to Nacogdoches Co. Need his b & d dates. He m Sarah
White, when?; Sarah White b. ca 1787 in NC. Their dau Amanda
Yo. was my gm. Would like any information on parents, bros,
sis, and whether I am a descendant of Charles or Ambrose Yo.
Will gladly share my information.
Lennie Hobbs Grimes, Route 2, Box 2720, Nacogdoches, TX 75961.

AUGUSTUS Y. "Augusta" b ? , where? d 1892? m (1) 14 Nov 1854 to Anna
M. Baldwin; m. (2) Jane Keller, d/o Samuel and Catherine
(Ray) Keller; Catherine Ray was d/o Col. James Ray of Ken-
tucky. The s/o Augustus and Jane was Samuel Kelly Y. b 18
Dec 1861, McFee, KY, d 25 Nov 1918 New Orleans, La.
Augustus is shown as "Gustavos" on marriage record. Who were
his parents?
Dolores Lee, 2404-1/2 W. John, Champaign, IL 61821
Delores Yarbrough, 1105 Devonshire, Champaign, IL 61820

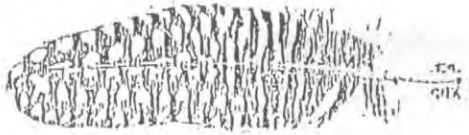

- BEULAH/BULAH Y.** b. 1781, m. ca 1800 Union Co, SC, Tillman Bobo. Will of Ambrose Y (b. ca 1710) mentions ch: Ann, Y. Jeremiah, Humphrey, John & Mary. Could Bulah be a granddaughter of Ambrose? Through which child? Does anyone know parents of Bulah? Does anyone have names of the children of Ambrose's sons families?
Joseph B. Lambert, 1956 Linneman St., Glenview, IL 60025
Mrs. Bernadine L. Bishop, 1201 Lanvale drive, Webster groves, MO 63119
- BYRUM DANIEL Y.** b ca 1845 MS, d ca 1898 (possibly Cooke Co TX); m Caroline Burden, 1st cousin to Polly Burden who m James Y (bro of Byrum); they also had a brother Wesley Franklin. Who were their parents? 1880 Cooke Co TX census shows widowed Aunt Elvirabeth age 52, b TN lv with them. Ch listed on 1860 census: Daniel b MS; Caroline b MO; Synthia E, 2, b TX; Wesley, 1/2, b TX. 1880 Census shows Byrum 30, b TN; Caroline 32 b MO; Almine, 11 b TX; John 7, b TX; James, 4 b TX; William, 2 b TX; Elvirabeth 52, wd, Aunt b TN. William was my husband's grandfather.
Bonnie T. Yarbrough, St. Rt 2, Box 617, Silsbee, TX 77656
- CHARLES D. Y.** Nine bros & sis (ch of Charles D. Y) came to TX and settled. Edwin Ferrell Y., my f. My g Uncle, Connie Y., also lives in Hurst. Gm sometimes spells her name YARBRE. Need all information on Charles D. Y. of Alabama.
Jeff Yarbrough, 1713 Acorn Lane, Hurst, TX 76054
- CYNTHIA YARBER** Mrs. Cynthia Yarber m. Joseph Powers 12 Jan 1837, Warrick Co. TN. From census records - b 1814 TN, d post 1880. 2 ch from 1st m: Mary "Polly" Yarber b. 25 Apr 1831, m. Wm. S. Miller 13 Aug 1857, Warrick Co, TN, d 12 Mar 1858; Wm Yarber b. 23 Feb 1834, m. Nancy E mily Dugan 29 Feb 1856, Warrick Co., TN, d. 9 Jan 1920. Both bur Log Creek Cemetery, Warrick Co., TN Cynthia's parents both b. in NC. What is her maiden name? Who are her parents? Allied names: POWERS, GENTRY, FERGUSON, TWIFORD, GAY DUTTON, MILLER, DIPPLE, GRAY, McQUERRY, BEALMEAR, SHIPLEY, CARLIN, DEWEESE.
Mrs. Arlene Elliott, R.#1, Box 1A-19, Muscatine, IO 52761
- CYNTHA A. Y.** b. ca 1841, d 1881-Tilden, McMullen Co., TX; m. 18 Jan 1854-Gonzales Co., TX to John McAllister Dunn. Where was Cynthia b? Who were her parents? Was her father Hadley Y? Diana Holbrook Henderson, Rt. 1, Box 84CC, Victoria, TX 77901
- DAVID Y.** b. 1760 Anson Co, NC, d Hickman Co, KY 04 Sep 1845, m. Molly Morris, b. Anson Co., NC d Stewart Co, TN. Their son Nathan Y b. 28 Nov 1790 Anson Co, NC, d Stewart Co, TN 7 May 1870; first wife May "Polly" Carter, b. 20 Dec 1795, Anson Co, NC, d 10 May 1879 Stewart Co, TN. Who were parents of David? Where were they b?
Mary E. Wagner, 746 St. Norbert Dr. Cahokia, IL 62286

**DAVIS Y./YO.**

b. ca 1760, Anson Co, NC, d 4 Sep 1845, Hickman Co., KY; His son Samuel b ?, d Stewart Co, TN ca 1819-20. Recent discovery of loose court records in Hickman Co KY lists all 8 children living & deceased in settling Estate of Davis Y. Need more information on Davis Y.'s wife and their parents. Also need any clues on Samuel Y.'s life. He married Penelope Luton and left her a young widow with 7 young children. Faye Claiborne, 3864 Wyse Square, Lexington, KY 40510

b. 1760 Anson Co, NC, m. Molly Morris, d/o William Morris of Anson Co, NC, d 4 Sep 1845 Hickman Co, KY. Rev. Sol. All above proved and accepted by the DAR. My DAR No is 621480 - Y. Supplement. Was Davis Y.'s mother a d/o Samuel Davis of Anson Co NC? Was Davis Y. a s/o Joel Y. of Anson Co, NC? Edith S. Morse, 1816 East 85th St., Kansas City, MO 64132

b. 1760, d 4 Sep 1845, Hickman Co. KY, a widower; m. Molly Morris ca ?; both b. NC and came to Stewart Co, TN from Anson Co NC ca 1804-6. Davis YO. served in Rev. War in NC and drew a pension, File S 1606. Bur site of Davis Yo? (probably somewhere in Hickman Co, KY); need dates of b, m, date & place of bur of wife Molly who preceded Davis in death. A d/o Davis, Naomi Yo., married James Lowry (my g gf & gm). Need dates of b, d, and m for Naomi and James (both probably b in Anson Co, NC, to Stewart Co, TN ca 1804-6 and d there). Stewart Co census-1840 shows them to be 40-50 age group; 1850 census shows Naomi, age 55 & 2 daus living in household of her son Almon Lowry (my gf). James not listed & probably deceased.

George B. Lowry, 118 Keith drive, Clarksville, TN 27043.

I am happy to tell you that I have traced and have proof that my Dr. Amon Yarbrow was the son of Samuel of Stewart Co, TN and that Samuel was the son of Davis Y. I have papers for Davis Y who fought in the Rev. War. Now my problem -- who were the parents of Davis? Amon's mother was Penelope Luton. After Samuel d in 1830, she married John Ferrell. I found cemetery records where she is bur with him. Nancy Gallagher, 158 Grove Park Circle, Memphis, TN 38117

DEMPSEY Y.

b. 6 Aug 1799-NC, d 18 Mar 1865-IL; m 6 Mar 1823 to Mary "Polly" Smith, b. 10 Dec 1802-NC, d 28 Oct 1868-IL. Nine ch b to couple. Who were parents of Dempsey? It is believed he lived for a time in TN.

Candace Bratuion, 2070 Lilac Lane, Glendale, CA 91206

**EDMUND/EDMOND
YARBRO**

b. NC ca 1765, d 1850 Perry Co (now Decatur Co) TN, m Sefiah (Sophia) Gossett (Goswich, Gosweek, Goswick) 5 Dec 1789-Franklin Co, NC (William Wood, bondsman and G. Hill Clerk of Court). Sefiah Gossett was d/o Joseph Goswick and wife, Sarah. Goswick ch were: Amivillen (female) b. 7 Apr 1752; Ann, b 23 May 1754; A(e)villilleer (female) b. 14 Aug



1757; Nicholaus, b 5 Sep 1759, Rev. War Pensioner; Sophia, b 14 Dec 1761; Joseph, b 9 Jun 1765. Joseph Goswick & Sarah Goswick moved from Maryland to Granville/Bute/Franklin Co area of NC in 1760's. Need info on Edmund Y. His parents? b, m and d dates?

Martha Yarbaro Marsh, 702 Clearview Dr., Nashville, TN 37205

Need Parents of Edmund Yarbro who m. Sophia Gossett (Sephiah Groswick) d/o Joseph Gowcick, Baltimore, MD. Edmund b 1766 Anson Co., NC, d 1850 Decatur, TN; Sophia b. 14 Dec 1761, d 1841 Decatur Co, TN. Their ch: Acquilla; Henry; James; William; Nancy; Joseph & John H.

Charles H. Yarbro, Route 1, Box 158-A, Tiptonville, TN 38079

Maurine Y. Winward, P.O. Bo 216, Meadow Vista, CA 95722

Edwin T. Yarborough, 201 Colony Rd, Hartsville, SC 29550

William Guy Yarbro, North St., Decaturville, TN 38329

Fay and R. L. Yarbro, 800 Cockrell, Alpine, TX 79830

Carol T. Spooner, 72 Charles St., Cotati, CA 94928

Sam Spooner, P. O. Box 359, Valley Ford, CA 94472

Lavern Rogers, Rt 1, Box A-111, Parsons, TN 38363

I am a direct descendant of Henry Yarbro, b Anson Co, NC 18 Dec 1790, d 25 Oct 1866, m Delilah Crawley, b 1808, d 12 Apr 1886. Henry was s/o Edmund and Sophia Gossett Y. Milton Jasper Yarbro b 1832, s/o Henry & Delilah Yarbro had son Jesse Oscar Yarbro b 1886, d 1958 who is my gf. Is Edmund a grandson of Richard who migrated from England to VA? Clyde Yarbro, Jr., Rt 5, Box 92, Trenton, TN 38382

b 1766 Anson Co, NC, d 1850 Perry Co, TN, m. Sophia Goswick (Gorswick, Gostwick, Gosset) b 1768 MD, d 1841. My descent through their son, William b. 1794-NC, d 1868-Decatur Co, TN. Need names of Edmond's parents. Senator Yarbrough of AL said in a letter dated 1967 that he thought that "Edmund's father was William Yarbrough, a grandson of William Yarbrough of Amelia Co, VA." Is there any proof of this?

Dorothy M. Heaner, P. O. Box 263, Lubbock, TX 79408

m. Sophia Goswick. Had a son who m Mary _____. Their dau Rachel Adline m. Jordan Brown. Who were the parents of Edmund? Where were they b? Edmund & Sophia m in Franklin Co, NC. Allied names: BROWN, BUNDY, BEARDEN, MINK, HEANER. Dorothy B. Heaner, P. O. Box 3496, Lubbock, TX 79452-3496

ELISHA Y.

My gg gf came to Western NC as a young man and raised his family. His wife died and is bur in a local cemetery. He remarried and no more is known of him at this time. Laverne Yarbrough, 498 S. Haywood St., Waynesville, NC 28786

**ELISHA YO./Y./
YARBERRY/YARBARY**

b. ca 1775, NC, d 1860-70 Haywood NC, m (1) Sarah "Sary" (Pickney?) b 25 Dec 1792, d 4 Nov 1857, bur Crabtree Bapt.



Church Cemetery, Haywood Co, NC.; m (2) Anna Plemmons 1 Sep 1859. Anna b 1787 and was widow of Thomas Plemmons. Ch from 1st m: Jane b 9 Jan 1811, d 15 Feb 1866, m 7 Jun 1832 Eli Barker Herren; Margaret "Peg" b ca 1814, d ca 1885, m 30 Jun 1836 John Wrathbone; Elizabeth, b ca 1818, m 19 Dec 1838 James M. Buff; Telitha, b 1826, m 10 Jan 1844 to John Darnel; John Wesley, b 5 Feb 1828, d 5 Dec 1897, m 18 Apr 1847 Naomia Messer; Minor A, b 1832, d ca 1912, m Amariah "Oney" Lackey. All ch b Haywood Co, NC. Who were parents of Elisha? Was was maiden name of 1st wife?

Virginia S. Pursifull, 44 Balm Grove Ave, Asheville NC 28806
Opal Mann, 11 Valle Vista Drive, Asheville, NC 28804
Mary Lou Soesbee, Box 505, Lake Junaluska, NC 28745
Ann Broadbent, 216 Jaco Drive, Morgantown, WV 26505
Joyce Y. Cope, P. O. Box 174, Hazelwood, NC 28738

Was Jane Yarberr (Yarbary, Yarborough) b 9 Jan 1811, Waynesville, Haywood Co, NC (possibly Raleigh, NC) the d/o Elisha and Ann Yarberr? Jane d 14 Feb 1866, bur Waynesville, NC. She m 8 Jun 1832 Haywood Co, NC. Need confirmation on birthplace of Jane and all info on parents.
Lynn Kolilis, 16013 Clark Rd S.E., Yelm, WA 98597

b ca 1775, d ca 1869, lv in Haywood Co, NC. Known wives (1) Sary 1792-1857, bur Crabtree, Haywood Co, NC; (2) 1 Sep 1759 Anna Plemmons (widow of Thomas Plemmons). Elisha & Sary's ch: Jane; Margaret; Elizabeth; Telitha; John Wesley; Minor A.; Elisha H; Need Elisha's b place, his parents, etc. Sary's maiden name? b place and parents? Elisha & Sary's dau, Jane (1811-1866) m Eli Barker Herrin. Their youngest ch, Samuel C. Herren, was my gf.
Helen F. Dobbins, 100 N. Vista Way, Kelso, WA 88626

b 1775-SC, d 1860-70 Haywood Co, NC; (1) wife Sarah Pickney b 25 Dec 1792, d 4 Nov 1857, bur Crabtree Baptist Church; (2) wife, Anna Plemmons, b. 1787, m 1 Sep 1859-Haywood Co, NC. Who were parents of Elisha? From where in SC did he come?
Ruth B. Smith, RFD #2, Box 536, Canton, NC 28716

ELISHA R. Y.

Elisha R. Y. was the same as Elisha Y of Haywood Co, NC.
Dora D. Jones, Rivercrest Manor Apts, 4700 Dexter, #114, Ft. Worth, TX 76107

ELIZA Y.

b. 4 Feb 1802-Montgomery Co, GA, d 15 Nov 1880, Tift Co GA or Berrien Co, GA; bur in Ty Ty Cemetery in Western Tift Co, GA. m 1828-Pulaski Co, GA to Benjamin Crum, b 1792, d 1842 Orangebert Co SC. Ch: Cynthia Ann Adline Crum, b 1829-30; James Wesley Thomas Crum, 1831-1865, m Margaret Kinard; Wm. Henry Porter Crum, 1833-1913, Irwin Co, GA, m Amanda Melviney Baker; George Washington Crum, 1840-1863, unmarried, killed in Civil War; Harmon Crum, 1842-1924 Irwin Co, GA, m. Amanda

This is shown as
Vol. 3, nr. 6,
although it was
part of Vol. 3 & 4
in the original
issue.



Melviney Willis.

Clara B. Parker, 2903 Providence Drive, Mishawaka, IN 46544

ELIZABETH YARBERRY Found on a Gibson Co. (TN?) film. Will of John Rentfro, 14 Aug 1858 says "divide equally with my children Joseph D. Rentfro, Elizabeth Yarbrough, John Rentfro, NEH (Emily) Witherspoon, Mary Ann Harrison, Elan B. Rentfro, Jasper Rentfro." Joseph D. Rentfro and Benjamin Yarbrough appointed executors. Note: He must not have known his son John A. and John's wife were dead. Family tradition says he and his wife died on the way to AR, and his son was raised by his Aunt N. Emily H. Rentfro Witherspoon. His dau Elan B. married Wm. D. Davis one year later.
Barbara Yarberry, 1246 E. Sunnyslope Lane, Phoenix, AZ 85020

ELIZABETH Y. b. May 1840-GA, m as Elizabeth Yarberry to David Garrett 7 Jun 1857-Cherokee Co, GA, youngest known child of Isaac and Mary Y. (see Isaac Y. query). Does anyone have anything on this line?
Frances Lockwood, P.O. Box 722, Comanche, TX 76442

ELLENDER YARBERRY b. ? , where? d 1895 TN, m Nathan Thomas Carter, b. ? , d 1868 NC, Ellender "Nelly" records indicate she had a previous name (Indian name). Nathan and Ellender had ch: Thomas J; Jane, b. 1840-Qualatown, NC (her 1853 affidavit states she went to GA when she was 13); James; Caroline; Joseph Hiscue (says "Hiscue" on tombstone) b 16 Jan 1851 NC, d 19 Jan 1904, m. Sarah Lafina McCall; Hicks b 1856, m Nancy ? ; Aley; Byrd (he lived in Childersburg, Al.). Joseph Hiscue and Sarah (she was b. 23 Mar 1852-GA, d 16 Feb 1904-Muskogee, Indian Territory [OK]) had ch: Nellie Ann b. 14 Mar 1876, d 22 Apr 1941, m Cheasquah Bird Harris; Florence b 11 Jul 1887, d 11 Sep 1976; Robert L.. b 23 Jan 1890, d 29 Jun 1963, m Mamie ? . All the ch were b Webbers Fall Indian Territory. Does anyone have any information on this family?
Roberta Eubank, 3148 S. Toledo, Tulsa OK 74135

EMMA YO. (Also Yorborough) b. 11 May 1884 Gibson TN, m. James Arthur Chambers 9 May 1901 "up in the next county." (My gf wrote of living in Carroll Co just outside of Huntingdon, TN). Arthur was teaching school at the time in a one-room schoolhouse. Emma had one sister, Elizabeth, who lived with them when they moved to Texarkana. Emma was an orphan living with a Burris family in TN when my gf met her. I do so wish that I could go further with her family.
Billie Robertson, 3329 Hwy 316, Gray, LA 70359

ENOCH MILTON YARBRO Father of Joseph Manuel Yarbrow, Paducah, KY, John Milton Yarbrow, d 27 Jan 1882, m. Bailey's mother. Her maiden name Yarbrow. She and two sisters are still living. Need any info on Enoch, his parents, etc.
Jacob Talley Bailey, 3622 Mozelle, Memphis, TN 38128



FRANCIS MARVIN Y. b 22 Dec 1853-Gibson Co, TN d 25 Jan 1929-Lytle, Atascosa Co, TX, m 27 Dec 1877-Conway, Faulkner Co, AR. "Frank" had son Gilbert Henry Y b 10 Dec 1892, Heber Spring, AR who m. Lillie D. Jordan. Their dau Nelda A. Y. b 12 Jan 1928, San Antonio, Bexar Co, TX m. Guy Tillman Henderson. They had son Ronald L. Henderson b 3 Feb 1956-San Antonio, TX. Ronald is my husband. We both have a Y. line (see Cynthia A Yo). Diana M. Henderson, RR 1, Box 84CC, Victoria, TX 77901

GEORGE Y. b. 25 Aug 1795-NC (Chatham Co?) m Lucretia Stokes b 29 Feb 1796-NC (Chatham Co?); they came to Montgomery Co TN, then removed to Stewart Co TN. There is some evidence they lv near each other in NC as some cousins removed from NC to TN: E. Jordon Stockes b. 1817 in Chatham Co NC near B. Everitt Jordon Lake. He went to Wilson Co TN and m Martha J. ? , b. Wilson Co 9 Mar 1826 d 19Jun 1883. E. Jordon Stokes d 27 Nov 1886. Both bur Cedar Grove Cemetery, Lebanon, TN. George and Lucretia had 5 ch b in Stewart Co, TN: James Milton b 1816; Louisa b 1822; William Abner b 1826; George R b 1828; Edward Stokes b 1830. In 1832 Y family went to Graves Co KY. George was a Methodist Circuit rider and his wife Lucretia started a Sunday school in her log cabin, from which a Methodist Episcopal Church, South was organized. My gg gf Rev. John Sheridan (maternal side) was founder of what is now United Methodist Church, Burnetts Chapel Church. The Stokes family followed to Stewart Co from NC and in 1835 followed Lucretia's family to Graves Co. James Milton Y. b 14 Aug 1816 d 25 Dec 1881, m Amelia Ann Jetland b 20 Nov 1828, d 1891. Their dau Virginia Belina b 24 Sep 1858 d Jul 1942 m. James Leondus Sims, b 18 Feb 1857, d Jun 1928. Their son (my father) Harvey Milton Sims b 1 Nov 1884 d 2 Oct 1930. Ladye Sims Heathcott, 515 Anderson Ave., Mayfield, KY 42066

GEORGE Y./YO. b ca 1743 Petersburg, VA, d Halifax Co, NC, will dated 4 Mar 1798, proven Aug 1798; m. Elizabeth Norwood, b ca 1747, d/o Samuel & Mary (Smith) Norwood. (Mary Smith was d/o Robert Smith of Surry Co, VA; Samuel Norwood was s/o George Norwood). George & Elizabeth's ch: Mary b 1769, m. Jordan Lyals; Winney b 1771, m. Thomas Jones; Samuel b 1773; George b ca 1776-7 d 9 Nov 1846-Montgomery Co, TN, m Rhoda Susan "Ro-ly" Suter (1790-1854) on 21 Dec 1813; William b ca 1776, m. Permelia Parker; James b ca 1779, m Jintsy Channell; Moses b ca 1781, d 1840, m. Nancy Davidson; Tabitha b ca 1783, m. James Easley. All ch b NC. A possible ch, Nelson, b & d NC. Henry Y b. 1814, d 1862 was s/o George and Rhoda (Suter) Y. He m Emily Bumpus, b 1818, d 1885. Their dau, Julia Ann Y b 1835 m Christopher Cocke. Who were parents of George Y? b & d dates?
M. A. Seymour, 810 Gonzalea Dr, #2-L, San Francisco CA 94132
Virginia W. Alexander, 903 Myra Ave., Columbia, TN 38401
Lucy Ritter, 161 E. Glenwood, Clarksville, TN 37040



- GREEN BERRY YO.** (also Yarbree) b. 1820 Walton Co, GA (changed to Calhoun Co 1858) (b 1822 per 1850 census); d 8 Dec 1870-Grimes Co, TX m 21 Apr 1844 Calhoun Co AL to Ellen R. Miller (d/o Brice & Sarah Miller) b. 1830 Spartanburg, SC, d 25 May 1860. Need information on Green Berry Yo's parents, grandparents, etc. He m. 2nd Lenorah Iva on 26 Mar 1861. Sue Garrison, 1514 Austrian, Grand Prairie, TX 75050
- GREENBERRY YARBREE** (Yarborough) is still elusive. Any help, remote or specific is certainly needed for this deadend. Beulah M. Grimmet, 103 Alameda, Cleveland, TX 77327
- GROVES Y.** b. 9 May 1776 NC, d 14 Nov 1857 Franklin Co, FA, m. Martha Langston (d/o Nathan and Catherine [Smith] Langston), b. 31 May 1786 SC, d 1 Aug 1859 Franklin Co, GA. His father, James Y., b ca 1755, where? d GA, RWS. Need any information on this family. Edwina Thomas, 1360 W. Isabella #1029, Mesa AZ 85202
- GUSTAVUS G. Y.** g gf Gustavus G. b Newcastle, Henry Co, KY ca 1833 (was 21 when he m in 1854 - info from m certificate) m 14 Nov 1854 Anna M. Baldwin, both of Lexington, KY; m. 2nd Jane Keller on 7 Jan 1860-Mercer Co, KY. Who was his father? 1840 Henry Co KY census shows in household of Wm P. Y 1 male, 5-10; 2 males 20-30; 1 female 20-30; as well as a male 60-70 and female 50-60. 1850 Henry Co, KY census shows Wm P. Y. and Catherine Y. (both 78) b NC, farmer, now living with just wife. Could these be Gustavus' g/parents? Is Gustavus the 5-10 y/o male living with them in 1840? My descent is through son of Gustavus & Jane Keller Y, Samuel Keller (see Augustus Y query). Roger L. Yarbrough, 1105 Devonshire Dr., Champaign, IL 61821
- HENRY YO.** b. ca 1715-1720, Amelia Co, VA, d post 1793 Louisburg, NC, m. Martha Robinson in Va; moved with is family to NC ca 1760.
- Based on known b dates of eldest ch, Henry Yo would have been b before 1720, apparently in VA. A Rev. War Patriot, he had settled by 1762 in that part of NC ultimately encompassed by Franklin Co as is documented in records of Granville, Bute and Franklin Cos. He d post 1793. Tradition says Henry's m to Martha Robinson took place before the move from VA to NC. The couple had at least 10 ch of whom there is record in Franklin Co, NC. Who were Henry's parents? Where in VA did the family live before going to NC? Was this the Henry who had six brothers make the move with him? Where were the parents of Martha?
Mary Wlatt Chace, 4563 Contour Blvd., San Diego, CA 92115
Agnes B. Pearlman, 2001 N. Westwood Ave, Santa Ana, CA 92706
Eleanor G. Hinton, Box 84, Gatesville, NC 27938



- HENRY YARBERRY** b 1828-Tn, d when? where? m 24 Mar 1849-Monroe Co TN to Tulso C. Bevins. Their dau Susan Catherine b 12 Dec 1852, where in TN? d 26 Nov 1917-Loudon Co, TN, m 28 Oct 1869 - Monroe Co, TN to James K. Smallen, b 4 Nov 1845, where? d 21 Jul 1931 Loudon Co, TN. Who were Henry's parents? who was his wife's family?
Raymond G. Howard, 156 W. Mountain View Dr., P. O. Box 308, Salem, UT 84660
- HENRY Y.** b ca 1785, SC (tradition says Edgefield Dist), m Agnes ? , d pre 1860 census. Known ch: George b ca 1816-SC; John b ca 1823-SC; Henry b ca 1825-SC; Elizabeth b ca 1832-SC. Where there others? Who were parents of Henry? Agnes?
Margaret Davis, 2301 Moore St., Abilene, TX 79605
- HENRY M.** b. 1785 NC, d 1855 Limestone Co AL, believe his wife was May Ann Briggs, b 1801 VA. Is he father of Martha Y who m Francis Calvin in 1843-Limestone Co, AL?
Bernadine Bishop, 1201 Lanvale Dr., Webster Groves, MO 63119
- HENRY MURRAY Y.** b. 1 Apr 1785-NC, d 14 Dec 1854-Athens AL. Who were his parents? Who did he m? My line: (1) Walter M. Y. Padulo of NJ (me); (2) Helen Y. Padulo of AL; (3) Walter Murray Y; (4) David Berthler Y; (5) Henry Murray Y; Is (6) Henry Y?
Walter M. Y. Padulo, 410 Passaic Ave., Passaic, NJ 07055
- HILLIARD Y.** (1811-1891; son S. Ogie Yarborough 1852-1918.
M/M Eric Yarborough, P. O. Box 1284, Matthews, NC 28106
- HUMPHREY Y.** s/o Ambrose Y b 1710 Yorkshire Eng, d 1788 Union Co SC, m ca 1735 Mary ? , b Prince George Co, Va, d post 1788 Union Co SC. Ch: Humphrey; Ambrose, Jr; Ann (m Peter Pinnel); Jonathan (1740-1811) m Amelia Lee; Jeremiah (d 1797, m Amy ? ; Mary; John. 1732 Ambrose arrived Amelia Co, VA. Before 1758 moved to Culpepper Co, VA; 1776 moved to Union Co SC. Dau of Humphrey m. Wiley Boyakin (b 1781-NC? SC?, d 1851 Ridge Prairie, IL, m ca 1804 Anson Co NC to Amelia Yarborough, b 1786 Anson Co NC, d May 19 1846 Ridge Prairie, IL. Allied lines: FREMON, MOORE, RHEA, MITTAN, BOYKIN (BOYAKIN) McQUARY, MERRILL, RIDER, FILLMORE, STEELE, LEE.
Dick Fremon, 32 Barn Owl Drive, Hackettstown, NJ 07840
- ISAAC Y.** b ca 1793-SC, d post Mar 1884-Cullman Co AL. His wife was Mary ? who was lv March 1884, Cullman Co AL. Known ch: James I, b ca 1826 m Mary Lucinda Cagle 3 Jan 1850 in GA; Nancy, b ca 1830, m. 21 Oct 1851 to Sanford Duncan in GA; Isaac Estes, b ca 1831, m. Maryann Priest 13 Oct 1853 in GA (g gf); Moses Y b ca 1833, m. Cynthia A. ? , when? resided in Morgan Co AL in 1904; William, b ca 1835, m Elizabeth Cagle 18 Jun 1853 in GA; John E, b ca 1837, m 17 Feb 1861 to



Eudicia L. Teague in AL. In 1850 family resided Cherokee Co, GA; 1860 in Blount Co AL (it was from Blount Co AL that Moses and Isaac Y enlisted in Confederate Army); 1870 Blount Co AL until 1877 when Cullman Co was formed and part of Y land fell in new Co. Isaac E, s/o Isaac Sr. and Mary, migrated to TX in 1873, settled Eastland Co. Need any data on Isaac Y 1793-1884.

Frances Lockwood, P. O. Box 722, Comanche, TX 76442

John E., s/o Isaac Y. had son Grover Y. Grover had son Bobby Y. who is my father. Who were parents of Isaac? His wife? Seek any information on this family.

Billy Gerald Yarbrough, 713 Walker Rd, Jackson, TN 38305
Ann & Ray Yarbrough, 229 Willow Bend, Huntsville, TX 77340

J. Y.

Seeking the parents of J. (no name given on the census) Y. b 1801 in VA; m Elizabeth Collins, b. 1802 KY. Their sons: Jhn Henry; Jeremiah William and Joseph D. What was "J"'s name? Who were his parents?

Neva F. Bell, 5430 S 72nd E Ave., Tulsa, OK 74145

JAMES YO.

If I had a wish, I would pass up cars and settle on locating the parents of bros James, Lewis and Stephen Yo, b in GA and migrated with other families ca 1813 to Clinton, LA, East Feliciana Parish. Can anyone help?

Ann Y. Wiggs, 208 Edgefield, Garland, TX 75040

JAMES Y.

Rev. War Sol. b ca 1755, probably NC, m before 1775, prob. SC, d between 1794-1805, Franklin Co. GA. Possibly s/o Joshua Y. Sr. Ch: Charles; Sally; Groves b 9 May 1776-NC; John; Jaramiah; Joshua; Susannah; Mary, Elizabeth. Family went to Spartanburg SC after James was killed by Indians in GA. Family later returned to GA to reclaim land. Who was his wife? Was Joshua his father?

Dianne Blankenstein, 3732 Cork Place, Ft. Worth, TX 76116

JAMES Y.

(Minister). GGF, b 1770 NC, d 1838 Marengo Co, AL; gf William Neely Y b 1798 in NC, d 1871 in Quichita Co AR, m Mary Elizabeth Lewis; f Nathon Earl Y b 1873 Marengo Co, AL, d 1952 Limestone Co. TX, m Delia Angeline Cox in Limestone Co., TX. Need information on Rev. James; his parents, etc.
Inith Yarbrough Mays, 6417 Route 66, Ft. Worth, TX 76148

Who were the parents of James Y, b 22 Jul 1785 in SC, m 20 Nov 1806 in Clarke Co GA to Elizabeth Harris, b 8 Aug 1790 SC? They lv in Clarke, Morgan & Henry Cos in GA and Benton (now Calhoun) Co ALL. Ch: Thomas Harris, b 14 Nov 1807; Lewis M. b 16 May 1810; Reuben S. b 114 Nov 1812; Martha A b 20 Jul 1822; James Walton b 4 Sep 1824, d 4 Jan 1898; Silas N. b 26 Nov 1826; Levi J. b 14 Nov 1829; Joseph M. b 6 Dec 1836. Suspect this family to be tied in with the William Y (eldest son Lewis), Silas Garrett and Harris families of SC in



the late 1700's. Some of their descendants intermarried and lived in the same general areas in GA, TN and AL in the early 1800's.

Howard E. Yarbrough, 1438 Boulevard Park Dr., Lacey WA 98503

JAMES L. Y.

b. 1851, s/o Landon Bradford Y (b 6 Sep 1827, d 19 Jun 1874, Tipton Co TN, m 3 Apr 1846 Tipton Co, TN to Susan McGuire, b 26 Aug 1828, d 13 Mar 1853, both bur Indian Creek Cemetery, Tipton Co., TN; their ch: Rosby V. - b 18 Feb 1850 d 12 Oct 1934; James L. "Jimmy"). James L. Appears on the 1870 census of Tipton Co, TN but is not on the 1880 census. My grandmother, Rosby, left TN in 1879. She often spoke of her bro Jimmy. Does anyone know what happened to James L. Y? Did he leave TN and move to MO? Would like to hear from any of his descendants.

Arlene Weidinger, 2619 Wessex Drive, St. Louis, MO 63125

JAMES M. Y.

b 1820 Floyd Co IN. Believe his father was John B. Y. b in 1792-KY. His b place was listed in the census as Garrett Co. He m Mary ? 30 May 1829. This must have been a 2nd wife as he had sons James b in 1820 Floyd Co, IN; Thomas b 1829 Greenup Co, KY, and Randall b 1823 Morgan Co., KY.

Mae Yarbrough, 457 Russet St., Twin Falls, Idaho 83301

JAMES MADISON Y.

On census of Person Co, NC 1850 - p 913, age 52, Real Estate \$500, b NC 1798. Would like any information on his ancestry, his wife, wife's line, ch, etc.

Lynwood J. Yarbrough, 318 Bell Drive, Danville, VA 24542

Aretta Downing, 1439 Pine Valley Loop, Fayetteville NC 28305

JAMES SMITH YO.

s/o William and Dianer (Smith) Yo. m Marie (Mary) Jourdain O'Neil (Neil). Their ch: Genevive m. Joseph Martin 20 Mar 1804; Jordain d 1857 m. Jeanne Cosse(t); James Smith Y Jr (nothing known of him); William m. Antonia Rodriguez 26 Feb 1803 (m record states he was a native of Natchez); Anna m. Francois Martin, Jr; Richard (nothing known of him). Anna gave her father as Santiago Smith Y. (Ed note: Santiago is Spanish for James). Most early LA records call Yarborough **YARBRAY**. It seems that James Smith Yo m a 2nd time to Maria Dias (Diaz) and had a son Joseph who m Maria Isabell Gonzales and they had ch: Ann b 26 Feb 1829, m Wm Hodgeon?; Jane b 20 Aug 1832, m Robert Fridge; Felician, m Hypolite Boudreau; Adelia, b 1851, m Simon Lanoux 19 Nov 1866; Elizabeth (nothing known); Amelia (nothing known). Jourdain Yo, son of James Smith Yo and Maria O'Neil, was a native of Galveztown and m Jeanne Cosse, dau of Jean Marie Cosse and Madelena Girault. Their ch: Marie b 4 Oct 1804; Genevive b 25 Apr 1810; Charlotte b 18 Apr 1818, m John Robert Brown (she d in 1846 and left minors Mary Delphine, Celeste, Josephine); Jeanne Emelia b 10 Jan 1819, m Pierre Thomas Barrois; Louise, m Wm F. Smith; Jourdain b 15 Apr 1848, m. Marie (Mary) Ann



Lory 15 Apr 1848; Elizabeth, d 1833 Plaq Parish LA, m Francois Martin Jr; Jeanne Emelia and Pierre Thomas Barrois had ch: Marcelite (Marceline) m 15 Nov 1856 to Robert Bowers (Plaquemines Par, LA); Celeste (nothing known); Frederick (nothing known); Eusamie (nothing known); Marie Amelia (Mary) m. 18 May 1854 Joseph Gilbert Buras (Plaq. Parish); Charlotte m. 5 Jun 1867 to Eugene Gautier (Plaq. Parish). Elizabeth Yo and Francois Martin Jr. had ch: Louise, m #1 Robert Johnson, #2 Charles Cavalier; Jourdan; Edmond; Alexis. In Elizabeth's succession it was stated they owned a plantation 40 miles below New Orleans on the left bank of the river at Pointe-a-la-Hache (Plaq. Parish). Ch of Jourdain Yo Jr. and Mary (Marie) Ann Lory: Jordain; Nancy; Joseph; Benjamin; Sarah; John. From Diocese of Baton Rouge, Records of Catholic Church Vol I to Vol V. Priests were alternately French, Spanish, Portugese and the names were written in the language of the priest at the time ... French, Spanish, Latin, and Portugese. This accounts for Yarbrough being shown as **Yarberry, Yabre, Jabri, Jabary, Yarbury, Yarbourou, Uarbry**. This information was sent by

Gladys Armstong, P. O. Box 771, Baker, LA 70704

JAMES SIDNEY Y.

b. 1860 Chambers Co AL, m Angeline Sharp 1878 Conway Co, AR; Ch: Henry, b 1880; Monroe b 1882; Emma J b 1885; Walter M b 1886; B Frank b 1891; Minnie A b 1895; Alonza A b 1898 in Conway Co AR; Mattie V b 1900 Indian Territory, Chotaw Nation, OK. Need any information on this family.
Thelma Fletcher, P. O. Box 40396, Bakersfield, CA 93304

JAMES THOMAS Y.

gg gf James T. b 8 Mar 1815-TN, m 1st 1850 Decatur Co TN where he lv with 10 other Y families. m 2nd Louisa C. ?
b 28 Apr 1829. Believe he left TN before 1853. James & Louisa bur Family Cemetery, Y. Moutain, AR. Son Thos. Henry & wife Pearl Y, and son Levi Daniel Y, then 21, went to OK 1887. Homesteaded part of Y Mt.
Loeta Y. Venable, 2301 SW 90, Oklahoma City, OK 73159

JAMES WESLEY Y.

b when? where? d when? where? m. Rebecca Bishop in Craighead Co, AR. James W. is my gf name. Would like to find out about his ancestors, bros, sisters, parents, etc.
Lloyd T. Yarbrough, 5825 Lochmoor, Memphis, TN 38115

JAMES WILEY YO.

Need to know parents of James Wylie Yo b 1828 in GA or SC. He m Martha or Martea Ann Dupriest (sometimes written Dupre) 1849 in Coosa Co AL. They moved to Panola Co TX along with his brother Sam, who moved on to West Texas. James Wiley, known as Eley, and Martea lv at Mahon, or Harris Chapel Community, Panola Co, TX. He lost an arm in the Civil War. He d 1907. Any information appreciated.
Dorothy Svec, 7355 Sims Drive, Houston, TX 77061

**JANE YARBERRY**

b ca 1832 Tn, m 3x. 1st Henry Partain on 10 Jun 1852 Gilmer Co, GA., they had three ch: Catherine; James Henry Clay; and Nancy Jane. Status: widowed. m 2nd Jackson Noland on 26 Aug 1865 Monroe Co., TN, Status: Divorced. m 3rd John R. Edmunds 17 Mar 1866 Monroe Co., TN. Who were parents of Jane? Where did she d? Lv Knoxville TN after 1866. Dorothea P. Hudson, 62 Mountain View Ave., San Jose, CA 95127

JEPHTHA Y.

b 1763 NC, wife Nancy ANN ? , b 1763 NC. My descent is through Jeptha's son Reuben b.. 1805 in GA. Is Jeptha a son of Joshua W. Y? Need proof of parentage. What was Nancy's maiden name?
B. R. Isbell, 2925 Cloverland Ct., Mobile, AL 36609

JEPHTHA Y.

my g gf Littleton Jordan Y was bro of Nimrod Billington Y. I didn't know William Penin(?) Yarbrough as his father, but did know Elizabeth was his mother. Would like any records on Jeptha Y as I believe there is a connection somewhere with the Nimrod Y line.
Flora N. Hughes, 1510 N. Broadmore, Lufkin, TX 75901

JOHN YO SR.

b where? ca 1754; d Wake Co, NC 1785 leaving wife Minerva (Veter) (they were m Jan 1777. Was her maiden name Wright?) and Ch John; Marady; Charles; Franklin; Agga and Josiah. Who were the parents of John? Minerva? Where were they b?
Lillian Russell, 1925 Hyland, Ferndale, MI 48220
Charles David Yarboro, Rt 3, Box 162, Mt. Gilead, NC 27306
Curtis A. Bowen, 7323 Parkview Dr., Frederick, MD 21701

JOHN YO.

My father, Olivey Yo, b 8 May 1880 Boonville, AR; d 21 May 1960 Boonville, AR; gf John Moody Yo, b 25 Mar 1855, AL, d 15 Nov 1927 Boonville, AR. g gf Jessie Wesley Yo b 20 Jul 1830, d 5 Dec 1906 Peggs, OK; gg gf Jessie W. Yo, b 4 Aug 1795, d when? where? ggg gf John Y b 1756, where? who were his parents?
Lynn Yarborough, 307 Avenue "F", Heavener, OK 74937

b ca 1756 (bro-in-law to John Harris) d Fairfield Co SC 20 Jun 1816, will recorded 1817, Bk 7, m Elizabeth ? b ca 1758; ch: Sarah b 1777; Arthur b 1779 m Eliz. Glazier 1804; Thomas b 1781; John b 1784; Martha b 1789, m James Ferguson; Griggs b 1791; Jessie Wesley b 1795 m Mary Ann Ferguson. Who were John's parents? m date? wife's maiden name? her parents and siblings? John's siblings? b place? b date?
Exa Y Cudd, Rt 2, Box 109, Wellington, TX 79095

A Rev War sol b SC, d 1826 Hall Co, GA. Wife thought to be Elizabeth Edward, b Spartanburg, SC 4 Aug 1786, d/o William & Milly (Smith) Edwards. (William Edward s/o Edward Edwards. William came from VA to SC). Ch of John and Elizabeth Yo: Ann b 1806 SC m (1) Jessie Jay, (2) Barwell Rieves; Nancy b 1808 SC, m William Owens; Sarah b when? SC, m William Rawford