

*The Blandford Series
of
Yarbrough Genealogical Records*



Old Blandford Church, Petersburg, Virginia
{Richard Yarborough's grave marker is bottom center, above.}

Volume 151
Joshua Yarbrough
Uriah, George, Greenbury, Nathan & Reuben Yarbrough
Copies of Source Documents

Compiled by
Ophelia Kessler & Rea Donohue

Leonard Yarbrough, Editor

December 2016

Published by The Yarbrough National Genealogical & Historical Association, Inc.
© Yarbrough National Genealogical & Historical Association, Inc. 2016.

Dedication

Whether we wish to admit it or not, we are the future of our ancestors, as our descendants are our future. We owe our descendants our dreams and bequeath to them the legacy of our collective accomplishments – nothing more and nothing less. To our descendants, we charge you with the honoring of your heritage. Your ancestors were hardy folk, god-fearing and plain spoken, and who recognized that nothing was due them except that which they themselves earned. They were not ashamed to profess their belief in God, their country and the American ideal. Of course, there were a few rascallions in our collective history, but neither more nor less than in any other family.

We too easily forget what it took to forge a life in a new world, one rife with peril and with little at hand but a steadfast determination to not only survive but to thrive. Our ancestors bequeathed us with their genes, aspirations and talents. It is therefore fitting that the Blandford Series of Yarbrough Family Records be dedicated to them for making it possible for us to be who we are.

To paraphrase Robert Kincaid¹, “The dreams they had were good ones. They didn’t all come true, but they were worth having, all the same.”



Acknowledgement

The Yarbrough Association is greatly indebted to the vision and efforts of Cathy Y. Walker and William A. (Bill) Yarbrough, the late president and vice-president of the YNGHA, respectively, for beginning the project to digitize the 150+ volumes of records accumulated over the life of the Association. Fulfilment of the project was through the efforts of a number of officers and members, including Bill’s son Mark, Rachel and Don Yarbrough, Hal Yarbrough, Jan and Jim Yarbrough, Ann and Al Bush, Elaine and Lyle Wolf, Joan Y. Singlaub, and Joanne and Bill Augspurger.

It was my privilege to be a part of this dedicated team.

Leonard Yarbrough, Editor
Blountsville, AL
December 16, 2016

¹ The Bridges of Madison County, Robert James Waller, Warner Books, Inc., New York, 1992

Preface

These records are the legacy of our Yarbrough family researchers, to whom much is owed. The known family researchers include Jean Baker, Ann Y. Broadbent, Mary Y. Daniel, Frances (Rea) Donohue, Betty Humrighouse, Pauline Gray, Evelyn Goble, Nelle Morris Jenkins, Ophelia Kessler, Frances Lockwood, Karen Mazock Renee Smelley, Dorothy Svec, Jeanette Wilson, Cleveland “Cy” Yarborough, Edna Yarbrough, George A. Yarbrough, and Robert Price Yarbrough.

The originals of these volumes are being kept for the benefit of future generations by the Williamson County Library, Franklin, Tennessee.

No claims of accuracy or authentication of the material herein are made or may be assumed. Many of these records have been superseded by subsequent research. Hence, there are records which are erroneous and unreliable; it would have been a Herculean task to attempt to correct all of them. Fortunately, there are only a few critical genealogical facts that are involved, and which are correctly stated here:

- Richard (the Immigrant) Yarborough was never married to Frances Proctor;
- Ambrose Yarbrough did not immigrate from Yorkshire; he is now believed to be a descendant of Richard the Immigrant;
- There are so far only two proven sons of Old Richard – John and Richard II;
- There is so far no evidence proving Joshua Yarborough I to be a descendant of Old Richard.
- The “Old Country” referred to in old documents and letters is the Colony of Virginia, not England or the Old World.
- There were not seven brothers who immigrated from “the old country”; in fact, it now appears there were three brothers and four sons of the brothers. Which were the fathers and which were the sons are so far unknown.

In spite of these inaccuracies, these records comprise much of our history and some of our accomplishments. There are pages whose print quality is so poor that word recognition was not possible. In spite of that, at least partial capability for searching these volumes is provided, as well as an index to each volume. Nonetheless, the viewer is cautioned to perform his/her own due diligence in connection with any use of this material.

The various spellings of the Yarbrough surname have never been applied consistently, even within a given family. To the extent possible, the names in the index reflect the names used on the source pages; where it wasn't clear as to which might be the proper spelling, the spelling used is “Yarbrough”.

The material contained herein is subject to the copyright laws of the United States. Material may be freely used by Yarbrough family researchers so long as proper attribution to the [Yarbrough National Genealogical & Historical Association, Inc.](#) is given. This material, in whole or in part, may not be used for any other purposes without the express written permission of the Yarbrough National Genealogical & Historical Association.

We welcome the [submission](#) of any Yarbrough family information that can be added to our growing data base. More information about the extended Yarbrough families can be found at our website, <http://www.yarbroughfamily.org>. If you are a Yarbrough or a member of one of our allied families, we invite you to [join our family association](#).

About This Volume

While this volume purports to be a record of Joshua Yarborough, it requires clarification. There are three Joshua Yarboroughs: Joshua I, Joshua II, and Joshua III (grandfather, father and son). This volume contains material about both Joshua II and Joshua III, barely distinguishing between the two. The title page implies that Uriah, George, Greenbury, Nathan and Rueben are sons of "Joshua". Uriah, Greenbury and George are sons of Joshua III; Reuben is a son of Joshua II, and Nathan is a son of Uriah.

The Joshua Yarborough line is that of the editor, and a complete compilation of this line is provided by Cleveland "Cy" Yarborough in his *opus maximus* [Southern Journeys, Descendants of Joshua Yarborough](#) (available from The Yarbrough National Genealogical & Historical Association, Inc.) Our shared g⁴grandfather, Uriah, was a great- grandson of Joshua Yarborough I. Uriah's widow Elizabeth is buried in the Old Merrill Cemetery in Hayden, as are her son Nathan and others of his family. There are a number of Thomas family members there, too, as they and our family were allied several times over. Both Yarbroughs and Thomas's still reside in Blount County, but most of their progeny have moved on, as is true of the other Yarbrough family members.

Most of the extant Yarbroughs in Blount County are descendants of Commadore (a descendant of Thomas Yarborough, 1785) or Isaac Yarbrough (thought by some to be a descendant of Groves Yarborough, a son of Joshua Yarborough I and brother to Joshua II). They, too, are kinsmen. The first person met by the editor after moving into the Rock Springs community of the Blount Co., AL was none other than Dorothy Yarbrough, the wife of one of Commadore Yarbrough's descendants.

It must be noted that included here are records of some Yarbroughs whose connection to the Joshua line may be questionable; these records must be thoroughly vetted by family researchers.

For more definitive information about the Joshua Yarborough family, please see Cy Yarborough's book, [Southern Journeys, Descendants of Joshua Yarborough](#) (available from [The Yarbrough National Genealogical & Historical Association, Inc.](#)).



The indices for both the scanned and archived volumes were created by TExtract[®], a software package used by commercial book and document publishers. Among its many features is the ability to merge the individual chapter/volume indices into a composite master index. It is not, of course, an error-free software package, especially when the print quality of the original documents is poor. Nevertheless, the resulting indices are mostly error-free, with the exception of page numbering. The given page numbers in the indices refer to the actual "page count" number, not the number that may appear on a given page.

Each volume is searchable, so the best procedure is to use the index to see on which page a particular ancestor may be located.

About this Volume

So far as is known, Joshua Yarborough I had only three proven sons: Joshua I, James and Micajah. Although his volume treats Jephtha as a son, he is known to have brothers Gideon, Benjamin and Shem. These are known grandsons of Joshua I, so it follows that Jephtha is also a grandson of Joshua I. The descendant chart that follows is well worth studying, as it shows clearly the branches of this line of Yarboroughs. While it has been thought that the line descends from Richard (the Immigrant) Yarborough¹, DNA evidence suggests otherwise. That is, a comparison between the DNA markers of the Ambrose Yarbrough line (a known descendant of Old Richard) and those of Joshua's descendants clearly indicates that Joshua's line is a different family group within the Yarbrough DNA Project.

The indices for both the scanned and archived volumes were created by TExtract[®], a software package used by commercial book and document publishers. Among its many features is the ability to merge the individual chapter/volume indices into a composite master index. It is not, of course, an error-free software package, especially when the print quality of the original documents is poor. Nevertheless, the resulting indices are mostly error-free, with the exception of page numbering. The given page numbers in the indices refer to the actual "page count" number, not the number that may appear on a given page.

The source material's page numbering has been unchanged, and the indices provided by the author match the content of those volumes as they are paginated. These volumes are all searchable, so the best procedure is to use the index to see on which page a particular ancestor may be located. To use the search feature, press CTRL + F and enter the search name/term.



¹ Reference: Southern Journeys, Descendants of Joshua Yarborough, by Cleveland "Cy" Yarborough, a sixth grandson of Joshua.

Descendants of Joshua Yarborough I

1 Joshua Yarborough I 1715 - 1780
... +Sarah Powell 1720 - 1760
..... 2 Joshua Yarborough II 1740 - 1800
..... +Susannah Thompson
..... 3 Joshua Yarborough III 1775 - 1844
..... +Elizabeth
..... 4 Uriah H. Yarborough 1798 - 1846
..... +Elizabeth Brock 1798 - 1874
..... 5 Nathan Yarborough 1816 - 1886
..... +Elizabeth Lucas 1818 - 1880
..... 6 Richard A. Yarborough 1840 - 1885
..... +Nancy Louisa Thomas
..... 6 Mary E. Yarborough 1844 - 1916
..... +John C. Thomas
..... 6 James Monroe Yarborough 1849 - 1914
..... +Luvicy Tidwell
..... 6 Nancy Jane Yarborough 1851 - 1918
..... +Richard Thomas
..... 6 Catherine "Sarah" Yarborough 1854 -
..... +Nathan Thomas
..... 6 Margaret Louisa Yarborough 1859 -
..... +Richard Thomas
..... 5 (dau) Yarborough 1820 -
..... 5 Jonathan Yarborough 1822 -
..... +Caroline Hudson 1820 -
..... 6 Martha J. Yarborough 1845 -
..... +William Bray 1843 -
..... 6 William Marion Yarborough 1847 - 1910
..... +Martha J. Everett
..... 7 Mattie R. Yarborough 1878 -
..... 7 George Yarborough 1881 -
..... 7 Alma Yarborough 1885 -
..... 7 Adra Ann E. Yarborough 1874 -
..... +Green Towles
..... 8 Jesse Towles?
..... 7 Willie Ruben Yarborough 1876 - 1935
..... +Sara Ethel Lee Handley 1884 - 1954
..... 8 Levis H. Yarbrough 1906 - 1992
..... +Olga Josephine Johnson 1902 - 1977
..... 9 Leonard S. Yarbrough 1934 -
..... +Mary Elizabeth Kirkwood 1935 -
..... 10 Kathleen Elizabeth Yarbrough 1963 -
..... +Isaac Minter Ferguson III
..... 10 Leonard Kirkwood Yarbrough 1968 -
..... 11 Opal Clara (Lehman) Yarbrough 2009 -
..... 10 Susan Helena Yarbrough 1968 -
..... 9 Mary Josephine Yarbrough 1938 -
..... +Clyde Edwin Taylor
..... 10 Terry Taylor 1957 -
..... +Mark Townsend
..... 11 Leslie Grace Townsend
..... +Brandon
..... 11 Hannah Townsend
..... +Devin Bush
..... 10 Eddie Taylor
..... 10 Robin Taylor
..... +James Klass
..... 11 Emily Klass
..... +Anthony Lauro
..... 11 Charles Klass
..... 11 Connor Klass
..... *2nd Husband of Mary Josephine Yarbrough:
..... +Billy Rainey
..... 8 Velma Yarbrough 1905 -
..... +Everett Dean
..... 9 Opton Dean
..... 9 Gene Dean
..... 9 Mary Dean
..... 9 Geraldine Dean
..... 9 Venalou Dean
..... 9 Renatta Dean
..... 8 Lovella Lydia Yarbrough 1907 -
..... +Clyde Davis
..... 9 Sara Clyde Davis
..... 6 Nathan Thomas Yarborough 1849 -
..... +Mary Evits (Evet?)

..... 6 Asa (Acy) A. Yarborough 1851 -
..... +Sula S. ?
..... 6 Margaret A. Yarborough 1854 -
..... 6 George C. Yarborough 1861 -
..... 5 George A Yarborough 1827 -
..... 5 Joshua T. Yarborough 1828 -
..... 5 Elbert H. Yarborough 1830 -
..... +Sarah E. ?
..... 5 William David Yarborough 1832 -
..... +Margaret Jane Neely
..... 5 Nancy Ann Yarborough 1836 -
..... +William Morgan Russell
..... 5 Elizabeth E. Yarborough 1839 -
..... +David N. Thomas
..... 6 Neely Jefferson Thomas Thomas
..... 5 Minerva C. Yarborough 1842 -
..... +Joseph Presley Thomas
..... 4 Greenberry Yarborough 1800 - 1880
..... +Polly McCalla 1797 -
..... 5 unk. dau. Yarborough 1820 -
..... 5 Almira (Elmira) Yarborough 1824 -
..... +Solomom Baxter
..... 5 Eleanor Yarborough 1828 -
..... +Elisha B. Horne
..... 5 Rhoda Yarborough 1831 -
..... +Perry Jackson
..... 5 Greenberry Jr. Yarborough 1832 - 1900
..... +Nancy Oswald 1841 - 1912
..... 6 Mary Agnes Yarborough 1862 - 1889
..... 6 William Green Yarborough 1866 - 1949
..... +Ida M. Oswald - 1955
..... 7 William Earl Yarborough 1893 -
..... 7 Eunice V. Yarborough 1895 -
..... 7 Claude Oswald Yarborough 1897 - 1891
..... 7 Hugh Green Yarborough 1900 - 1985
..... 7 Ellie Elliston (Eston) Yarborough 1902 - 1932
..... 7 Elnora Yarborough 1906 -
..... 6 Alma Audrey Yarborough 1869 - 1891
..... 6 Jefferson B. Yarborough 1870 - 1918
..... +Margaret Adel unk 1880 -
..... 7 May D Yarborough 1900 -
..... 7 Estelle E. Yarborough 1902 -
..... 7 Maud S. Yarborough 1905 -
..... 7 Emaline Yarborough 1915 -
..... 6 Maud Elizabeth Yarborough 1872 - 1951
..... 6 Minnie Idell Yarborough 1873 - 1919
..... 6 May Inez Yarborough 1876 -
..... 6 Toylia (Tillia) Yarborough 1878 - 1914
..... 6 Samuel Marion Yarborough 1880 -
..... 6 Cora H Yarborough 1882 -
..... 5 Mary A. Yarborough 1832 -
..... +Aaron D. Martin
..... 5 John M. Yarborough 1836 - 1931
..... +Mary Oswald
..... 6 Wilfred Yarborough
..... +Ella Lockhart
..... 7 Freddie G. Yarborough 1896 - 1915
..... 7 L. D. S. E. Yarborough 1898 -
..... 7 John W. Yarborough 1889 -
..... +Dora McClendon
..... 8 Chester Yarborough 1902 -
..... *2nd Wife of Wilfred Yarborough:
..... +Ida ?
..... 7 Irene Yarborough
..... 7 Helen Yarborough
..... 5 William A. Yarborough 1839 -
..... 4 George Yarborough 1806 -
..... +Judy ?
..... 5 Sarah Yarborough 1827 -
..... 5 Elender Yarborough 1830 -
..... 5 Charles Yarborough 1832 -
..... 5 Matilda Yarborough 1834 -
..... 5 Lisa Yarborough 1836 -
..... 5 Judy Yarborough
..... +George W. Nolen
..... 5 Nancy Yarborough
..... 5 Mary Polly Yarborough 1842 -
..... +James Jennings

..... 5 William G. Yarborough 1844 - 1910
..... +Mary Jacqueline Byrd
..... 5 Joshua Yarborough
..... 5 Thomas J. Yarborough
..... 4 Charles Yarborough 1815 -
..... +Matilda Combs
..... 4 Elizabeth Yarborough
..... 4 Sarah Yarborough
..... 4 Minerva (Narcissy) Yarborough
..... *2nd Wife of Joshua Yarborough III:
..... +Nancy
..... 4 James Y. Yarborough
..... +Mary E. Overton
..... 4 Joshua T. Yarborough 1828 -
..... +Martha Brakefield
..... 4 Thomas Jefferson Yarborough 1831 - 1908
..... +Nancy Jane Roberts
..... *2nd Wife of Thomas Jefferson Yarborough:
..... +Lizzie Johnson - 1918
..... *3rd Wife of Thomas Jefferson Yarborough:
..... +Nancy J. Roberts 1831 - 1877
..... 5 James B. Yarbrough 1854 -
..... +Eliza McSwain
..... 5 M. A. M. "Sis" Yarbrough 1856 -
..... +Jim Vinson 1856 -
..... 5 William W. Yarbrough 1858 -
..... 5 Amanda Eveline Yarbrough 1860 -
..... +Rev. William Lee Brown 1854 -
..... 5 John T. Yarbrough 1866 -
..... +Lucy Judson McSwain
..... 4 Ellender Yarborough
..... 3 Ruben Yarborough
..... +Rebecca?
..... *2nd Wife of Ruben Yarborough:
..... +Melissa Vaughn 1800 -
..... 3 Benjamin Yarborough
..... +Vinson?
..... 4 Vinson Yarborough
..... 4 Susannah Yarborough
..... 4 Eliza Mary Yarborough
..... *2nd Wife of Benjamin Yarborough:
..... +Hartgrave?
..... *3rd Wife of Benjamin Yarborough:
..... +Nancy Graham
..... 3 Jephtha Yarborough 1763 - 1853
..... +Nancy Ann Franklin 1763 - 1857
..... 4 Reuben Yarborough 1804 - 1866
..... +Cynthia Short
..... 5 Mehalia Yarborough 1826 -
..... 5 Willian Yarborough 1829 -
..... 5 John J. Yarborough
..... 5 Sarah Ann Yarborough
..... 5 Jonina F. Yarborough
..... 5 George T. Yarborough
..... 5 Reuben F. Yarborough
..... 5 Thomas J. Yarborough
..... 5 Nancy Jane Yarborough
..... 5 Cinthia Evelyn Yarborough
..... 5 Maery E. Yarborough
..... 5 Louise Ellen Yarborough
..... 5 Russell I. Yarborough
..... 5 Emma Yarborough
..... 4 Jephtha Yarborough, Jr. 1807 - 1875
..... +Malinda Hearn 1810 - 1884
..... 4 Franklin Yarborough 1814 - 1875
..... +Elizabeth Foster 1818 - 1898
..... 4 Thomas Yarborough 1817 -
..... +Martha A. Foster
..... 3 Shem Yarborough 1774 -
..... +Nellie Helms
..... 4 William Dason Yarborough
..... +Nancy Hutton
..... 4 Debby Yarborough
..... 4 Susa Yarborough
..... 4 Nellie Yarborough
..... 4 Melissa Yarborough
..... 4 Thomas Yarborough
..... 3 Gideon Yarborough 1780 - 1856

..... +Nancy Scarbrough
..... 2 James Yarborough 1750 - 1792
..... 3 Charles Yarborough - 1792
..... 3 Sally Yarborough
..... +Jess Bowden
..... 3 unk Yarborough
..... +Anderson Berry
..... 3 Jaramiah Yarborough
..... +Nancy Smith
..... 3 Joshua Yarborough
..... 3 Susannah Yarborough
..... +George Williamsom
..... *2nd Husband of Susannah Yarborough:
..... +William Vickery
..... 3 Mary Yarborough
..... +William Patrick
..... 3 Elizabeth Yarborough
..... 3 Groves Yarbrough 1776 - 1857
..... +? Chamblin - 1803
..... 4 Wiley Yarborough
..... +Elizabeth Ferguson
..... 4 James Wyatt Yarborough 1802 - 1839
..... +Harriett Green
..... *2nd Wife of Groves Yarbrough:
..... +Martha Langston 1786 - 1859
..... 4 Nancy Yarbrough 1806 -
..... +James Chatham 1802 - 1829
..... 4 Silas Yarbrough 1808 - 1838
..... +Nancy Pritchett
..... 4 Nathan Yarbrough 1810 - 1899
..... +Margaret R. Lanlin
..... 5 Amanda Ann Yarbrough 1840 -
..... 5 Lewis Grives Yarbrough 1841 -
..... 5 Martha L. Yarbrough 1843 -
..... 5 Mary Elixabeth Yarbrough 1845 -
..... 5 Harriett Pauline Yarbrough 1847 -
..... 5 William Livingston Yarbrough 1849 -
..... 5 Fanny May Yarbrough 1851 -
..... 5 John Clifford Yarbrough 1856 -
..... 5 George Newton Yarbrough 1864 -
..... 4 Catherine Yarbrough 1811 -
..... +Asa Bellamy
..... 4 Levina Yarbrough 1811 -
..... +Dock Newton
..... 4 Elizabeth Yarbrough 1811 -
..... 4 John Yarbrough 1816 - 1892
..... 4 Pinckney Yarbrough 1820 - 1857
..... 4 Willis Lacy Yarbrough 1824 -
..... 4 Mary Yarbrough 1825 - 1902
..... +Henry Barbour
..... 4 O. H. P. Yarbrough 1826 -
..... +Elizabeth Walker
..... 4 Jasper Yarbrough 1828 -
..... +Clarissa Adams
..... 4 George N. Yarbrough 1834 - 1865
..... 4 Sally Yarbrough 1821 -
..... +Reuben J. Langston
..... 4 William G. Yarbrough 1826 -
..... 3 John Yarborough 1783 - 1848
..... +[1] Nancy Allen - 1847
..... 4 [2] Stokes Allen Yarborough 1812 - 1874
..... +[1] Nancy Allen - 1847
..... *2nd Wife of [2] Stokes Allen Yarborough:
..... +[3] Jane Sentelle 1813 - 1885
..... 5 [4] Joseph Stratton Yarbrough 1833 -
..... +[5] Jane Emily Thrower
..... 5 [6] John Cargile Yarbrough 1837 -
..... 5 [7] James Charles Yarbrough 1839 -
..... 5 [8] Sarah Elizabeth Yarbrough 1842 -
..... 5 [9] Henry Pleasant Yarbrough 1845 -
..... 5 [10] Benjamin F. Yarbrough 1847 -
..... 5 [11] David Allan Yarbrough 1850 -
..... 5 [12] Jett Thomas Yarbrough 1854 -
..... 5 [13] Joseph Stratton Yarbrough 1870 -
..... 6 [14] Dr.Cecil Sentelle Yarbrough 1890 -
..... +[15] Bertha Grout
..... 7 [16] Byron C. Yarbrough - 1945
..... 7 [17] Dr. Oscar D. Yarbrough 1905 -

..... +[18] Faye Elizabeth Nelson 1910 -
..... 7 [19] Dr. Clarke Yarbrough 1912 -
..... *2nd Wife of John Yarbrough:
..... +Nancy Allen
..... 4 Henry Sanford Yarbrough
..... +Sarah C. Harper
..... 4 Mary Yarbrough
..... +Benjamin J. Stevens
..... 4 [2] Stokes Allen Yarbrough 1812 - 1874
..... +[1] Nancy Allen - 1847
..... *2nd Wife of [2] Stokes Allen Yarbrough:
..... +[3] Jane Sentelle 1813 - 1885
..... 5 [4] Joseph Stratton Yarbrough 1833 -
..... +[5] Jane Emily Thrower
..... 5 [6] John Cargile Yarbrough 1837 -
..... 5 [7] James Charles Yarbrough 1839 -
..... 5 [8] Sarah Elizabeth Yarbrough 1842 -
..... 5 [9] Henry Pleasant Yarbrough 1845 -
..... 5 [10] Benjamin F. Yarbrough 1847 -
..... 5 [11] David Allan Yarbrough 1850 -
..... 5 [12] Jett Thomas Yarbrough 1854 -
..... 5 [13] Joseph Stratton Yarbrough 1870 -
..... 6 [14] Dr.Cecil Sentelle Yarbrough 1890 -
..... +[15] Bertha Grout
..... 7 [16] Byron C. Yarbrough - 1945
..... 7 [17] Dr. Oscar D. Yarbrough 1905 -
..... +[18] Faye Elizabeth Nelson 1910 -
..... 7 [19] Dr. Clarke Yarbrough 1912 -
..... 4 Pleasant J. Yarbrough 1814 - 1882
..... +Mary A. Jackson - 1857
..... *2nd Wife of Pleasant J. Yarbrough:
..... +Margaret Elizabeth Wright
..... 2 Micajah Yarbrough 1742 -
..... 3 Micajah Yarbrough, Jr.
..... 4 James B. Yarbrough
..... +Martha Clark
..... 5 Micajah Yarbrough
..... 5 John Yarbrough
..... 5 Martha Yarbrough
..... 5 Ballard Yarbrough
..... 5 Elga Yarbrough
..... 5 Eveline Yarbrough
..... +Joyner
..... 4 Nancy Yarbrough
..... +Alfred (Amon?) Joyner
..... 5 Sydney Joyner
..... 5 Elizabeth Joyner
..... 5 William Joyner
..... 3 Joshua Yarbrough
..... 3 Shadrick Yarbrough 1771 - 1844
..... +Jemimah (?) Yarbrough 1765 - 1855
..... 4 Micajah Yarbrough 1798 -
..... 5 Elizabeth Yarbrough 1828 -
..... 5 Zachariah Yarbrough 1833 -
..... 5 Louisa Yarbrough 1847 -
..... 4 Ezekiel Yarbrough 1802 -
..... 4 Sarah Yarbrough 1805 -
..... 4 Elizabeth Yarbrough 1810 -
..... 4 Hilliard J. Yarbrough 1812 - 1891
..... +Mahalah Rogers 1823 - 1915
..... 5 Theresa Yarbrough 1847 -
..... 5 Aurena Yarbrough 1848 -
..... 5 Nancy Yarbrough 1850 - 1933
..... 5 McNear (or Zactor?) Yarbrough 1853 -
..... 5 Henrietta Yarbrough 1856 - 1901
..... 5 Shadrick A. "Ogie" Yarbrough 1858 - 1918
..... +Fannie Carpenter 1856 - 1938
..... 6 Ada Yarbrough 1879 - 1970
..... +Luther Hope 1875 - 1950
..... 6 Luther O. Yarbrough 1881 - 1960
..... +Cora Huffman 1889 - 1969
..... 7 Roy Lee Yarbrough 1911 - 1971
..... +Vergie Hester 1927 -
..... 8 Fannie Louise Yarbrough 1949 -
..... +Robbie Fry Jr. 1947 -
..... 8 Carol Fay Yarbrough 1953 -
..... +Guillermo Jimenez Saurez 1950 -
..... 8 Tommy Lee Yarbrough 1957 -

..... 8 Ricky Jay Yarbrough 1961 -
..... 7 Jennie Yarbrough 1912 -
..... +Worth Lineberger 1910 -
..... 7 Clevie Lee Yarbrough 1916 -
..... +Samuel Bruce Christopher 1912 -
..... 7 Alberry Fisher Yarbrough 1917 - 1983
..... 8 Forest Yarbrough 1932 -
..... 8 Marcella Yarbrough 1937 -
..... +Laurel Byers 1913 -
..... *2nd Wife of Alberry Fisher Yarbrough:
..... +Ruth Ballard 1914 - 1983
..... 7 Jonas Brady Yarbrough 1918 -
..... +Opel Motz 1920 -
..... 8 Jerry Kenneth Yarbrough 1945 -
..... 7 William Cornegia Yarbrough 1920 -
..... +Virginia Smithy 1922 -
..... 8 Donald Yarbrough 1940 -
..... 8 Douglas Yarbrough 1942 -
..... 8 Marilyn Yarbrough 1944 -
..... 8 Betty Jean Yarbrough 1946 -
..... 7 (Infant dau.) Yarbrough 1926 - 1926
..... 7 Luther O. Yarbrough 1926 -
..... +Jewel Willis 1925 -
..... 8 Herbert Willis Yarbrough 1947 -
..... +Phyllis Rudisell 1947 -
..... 8 Joe Billy Yarbrough 1951 -
..... +Beth Harrill 1949 -
..... 9 Ashley Yarbrough 1978 -
..... 6 John Henry Yarbrough 1883 - 1958
..... +Tirzah E. Boggs 1889 - 1978
..... 7 Flossie Ruth Yarbrough 1908 -
..... +Oscar Clinton Ruff 1905 -
..... 7 Paul Shedrick Yarbrough 1910 - 1966
..... +Ollie May Leonard 1912 -
..... 8 Paulette Yarbrough 1947 -
..... +Randal Autry Butts 1945 -
..... *2nd Husband of Paulette Yarbrough:
..... +Donald Gobble 1945 -
..... 8 John Leonard Yarbrough 1950 -
..... +Sheila (?) Yarbrough 1952 -
..... 9 Johnny Brian Yarbrough 1977 -
..... 9 Joseph Yarbrough 1979 -
..... 9 Julie Yarbrough 1981 -
..... 9 Stephanie Yarbrough 1983 -
..... 8 Phyllis Ann Yarbrough 1951 -
..... +Sam Cameron 1948 -
..... *2nd Husband of Phyllis Ann Yarbrough:
..... +Dave Treece 1948 -
..... 8 Robin Annette Yarbrough 1957 -
..... +Benny Oliver 1955 -
..... *2nd Husband of Robin Annette Yarbrough:
..... +David Eugene Estes 1955 -
..... 8 Bonnie Carol Yarbrough 1958 -
..... +Trevor Null 1955 - 1988
..... 8 Ronnie Darrell Yarbrough 1958 -
..... +Sonya (?) Yarbrough 1960 -
..... 7 John Palmer Yarbrough 1913 -
..... +Ruth Mull 1915 -
..... 7 Martha Rosealla Yarbrough 1915 -
..... +Ralph Lee Cannon 1910 -
..... 7 Elsie Louise Yarbrough 1919 -
..... +Elmer Thomas Phipps 1915 -
..... 7 Ralph Hillard Yarbrough 1922 -
..... +Elsie Baucom 1925 -
..... *2nd Wife of Ralph Hillard Yarbrough:
..... +Virginia Katherine Rutledge 1924 - 1963
..... 8 Eric Palmer Yarbrough 1943 -
..... +Loretta Wilson 1942 -
..... 8 Karen Amelia Yarbrough 1947 -
..... +Christopher Edwards 1949 -
..... 8 Lois Elaine Yarbrough 1949 -
..... +Douglas Shafer 1950 -
..... 7 Grace Vivian Yarbrough 1924 -
..... +Novey Darwyn Christopher 1920 - 1986
..... 7 Robert Lee Yarbrough 1927 - 1927
..... 7 Eddie Boyd Yarbrough 1930 -
..... +Genelle Slaughter 1933 -
..... 8 Mark Edwin Yarbrough 1958 -

..... +Wen Toland 1960 -
..... 9 Michael Allen Yarbrough 1988 -
..... 6 Mollie Yarbrough 1885 -
..... +Baxter A. Robertson 1883 -
..... 6 Annie M. Yarbrough 1888 - 1927
..... +Olin Mathis 1880 - 1937
..... 6 Edward Daniel Yarbrough 1890 - 1951
..... +Bessie Annie Armstrong
..... 7 Josephine Yarbrough 1920 -
..... +Charles Thomas 1920 -
..... 7 Thelma Louise Yarbrough 1923 -
..... +??? Mauney 1923 -
..... 7 James Edward Yarbrough 1925 -
..... +Zanie Ruth Marshburn 1923 -
..... 8 Kaye Francis Yarbrough 1949 -
..... +James Harvell 1947 -
..... 8 Kevin Lee Yarbrough 1957 -
..... 6 Augie Young (Ogden?) Yarbrough 1891 - 1958
..... +Jennie B. Cody 1892 - 1985
..... 7 Floyd Yarbrough 1915 -
..... 7 Katherine Yarbrough 1917 -
..... 7 Clemmet Yarbrough 1918 - 1988
..... 7 Joe Yarbrough 1919 -
..... 7 Harvey Yarbrough 1921 -
..... 6 Bessie Lee Yarbrough 1894 - 1969
..... +Charlie Rozell Clanton 1882 - 1955
..... 6 Alice Edith Yarbrough 1898 - 1987
..... +Clarence Carpenter 1896 - 1978
..... 6 Ida Mae Yarbrough 1900 -
..... +William Wilson 1898 -
..... *2nd Husband of Ida Mae Yarbrough:
..... +Richard Williams 1894 -
..... 6 Moses Lewis Yarbrough 1902 - 1961
..... +Hallie E. Williams 1907 - 1960
..... 7 Moses Gilbert Yarbrough 1929 -
..... +[20] Elsie Lee Helms 1932 -
..... 8 Roger Eric Yarbrough 1948 -
..... +Patricia King 1949 -
..... 9 David Eric Yarbrough 1975 -
..... 8 Mark Anthony Yarbrough 1955 -
..... +Connie Martin 1960 -
..... *2nd Wife of Moses Lewis Yarbrough:
..... +[20] Elsie Lee Helms 1932 -
..... 5 Eliza Yarbrough 1858 -
..... 5 James F. J. Yarbrough 1860 -
..... 5 Margie Annie (or Lenora) Yarbrough 1862 -
..... 5 Edward Ezekiel "Eden" Yarbrough 1865 -
..... 5 Jerome Yarbrough 1868 -

BUTE COUNTY LAND ENTRIES

- Disputed
W Issued 8 June 79
- William Ferrell enters 640 A on So side Tarr River, adj. Jno Ferrell, Jno Cheaves, Julus Alford, Benj. Person & Burrell Perrey's lines, including his Improvement.
18 May 1778 Wm Ferrell
198. W Issued 22 Sepr 78
- Job Self enters 100 A on waters of Mill Creek adj. his own, Wm Perrey's & Bodines lines, including an Improvement Bought of West.
20th May 1778 Job Self
199. W Issued 22 Sepr 78
- Jacob Bass enters 640 A on waters of Sandy Creek, beg. at Gallen's line, to Mat Thomas's, to Davis's line.
20 May 1778 Jacob Bass
200. W Issued 15 Sepr 78
- Jno Lancaster enters 640 A on waters of Bobbits Branch & BBuf Creek beg. at Nathl Harriss Corner to Mathew Harriss's line including 3 Improvts.
20 May 1778 Jno Lancaster
201. W Issued 22 Sper 1778
- Mr. Joshua Yarbrough hath sold this Entry to three Improvements as P former Survey. Eli Eley & requested the return of his wart to issue in Eli Eley's name
3d Apl 1780
- Joshua Yarbrough enters 640 A on waters of Red Bud adj. his own, Wm Hills line & including three Improvements as P former Survey.
25 May 1778 Joshua Yarbrough
202. Mistake
Entd. twice
- Harbert Haynes enters 200 A on waters of Roan Oke adj. Thos Carrell, Wall, Burrell Robinson, John White & the land he purchased of Lewis
26th May 1778 H. Haynes
203. Disputed
W Issued agreeable to Order Court 2d Feby 1779
- Joseph Norriss enters 250 A on south side of little Crooked Creek beg. at Jno Martins corner... county line, Joseph Wheelers line, including his Imprt.
27 May 1778 Jos Norriss
204. Disputed
Lost
- Gibson Martin enters 300 A on No side of little Crucked Creek, John Martin's line, Jos Norriss's line, Kirby Sanders's line, including his Improvement.
27 May 1778 Gibson Martin
205. W Issued 19 Sepr 1778
- Thos Vinson enters 400 A on waters of Crooked Creek adj. Jeffreys line & Bridgersline & including his Imprt.
5 June 1778 Thos Vinson
206. W Issued 22 Sepr 78
- Joseph Mangum enters 90 A on waters of Thos Martins Creek, beg. at Christnass's corner, Ball's line, Forkners line, County line, including one Improvement.
6th June 1778 Jos Mangum

HUTE COUNTY LAND ENTRIES

265. W Issd. 22 May 79 Jno Hawkins enters -- A on waters of little Creek adj. lines of Ransome, Hunt, Macon and his own.
15 Sepr 1778
266. W Issd. 22 May 79 John Hawkins enters 100 A on the head of Fishing Creek adj. Asque, Smith and Joseph Merritts(?).
15 Sepr Jno Hawkins
267. W Issued 7 Jany 79 Jno Prim enters 200 A on waters of Crooked Creek adj. lines of Osborn Jeffreys.
Jno Prim
268. W Issued 28 Jany 79 Bennett Hill enters 60 A on Bear Swamp adj. lines of Wm Conyers, Seawell and others.
21 Sepr 1778 Bennett Hill
269. W Issd 21 June 79 Bennett Hill enters 150 A on waters of Flat Rock & Bear Swamp adj. lines of Bledsoe, Hill and others.
21 Sepr 1778 Bt Hill
270. Wm Mushaw Cavt Green Hill enters 640 A on waters of Cypress & as P Mushaws Entry Turkey Creek Including the Imprvt. Purchased 7 Novr 1778 of Prissilla Easterline(?) and the Great Meadow.
Wt Issd 17th Apl 1780 24 Sepr 1778 G Hill
by Consent
271. W Issd 21 June 79 David Vinson enters 100 A on Dear's Branch adj. his own line, Charles Cooks and others
24th Sepr 1778 D Vinson
272. W Issued 11 Jany 79 Jno Robinson enters 175 A on south side of Tarr River adj. Lydia Mabry's Entry.
26th Sepr 1778 Jno Robinson
273. W Issued 11 Jany 79 Jno Robinson enters 175 A on south side of Tarr River adj. Henry Montfort's Entry (on both sides of the Chapple Road).
26 Sepr 1778 Jno Robinson
274. W Issued 30th Jany 79 Robt Morgan enters 720 A on both sides of Buffelow This warrant was adj. Simon Jeffreys, Wm Mays, Thos Person, Whites, assign'd by Morgan to Yarboroughs, Hudson & Mowdins (?) lines.
Osborn Jeffreys 11 March 79 28th Sepr 1778 Robt Morgan
275. W Issued 30 Jany 79 Wm May Enters 1000 A on waters of Cedar Creek This warrant was as- & Tarr River adj. Osborn Jeffreys, Thos Persons signed by May to Os- Alias Simon Jeffreys, Francis Mabrys and Masseys. born Jeffreys 22 March 28 Sepr 1778 Wm May
1779. Issued a second warrant now in Jeffreys name 1 Jany 1783 the first was lost

BUTE COUNTY LAND ENTRIES

r Issued 13th Oct 78 Joseph Williams enters 640 A on waters of Lyon Creek beging. on Collers line adj. George Sorrells entry, including one Improvement.
24 Apl 1778 Jos Williams

Disputed
Warrt Issued 31 Augt 1779 agreeable to the Verdict of a Jury got 173 acres
Benj. Cook enters 640 A on No side red Bud Creek, beg. at Collers line to Well's line, to Richardsons line, Charles Cooks line, including one Improvement.
25 Apl 1778 Ben Cook

Disputed (stricken)
W Issued 27 Sepr 78 Benjamin Wester enters 640 A beg. at a corner of Nelms & ny own thence to Yarboroughs & Axx. Westers, Wm Densons & Thos Davis's entry, including one Improvement
25 Apl 1778 Ben Wester

W Issued 22 Sepr 78 Jacob Cook entry for 300 A beginning at a Turkey Oak, Davis's line, John Nazarah's line.
4th May 1778 Jacob Cook

Burrell Perrey Junr
Caveat 3d July 78
Mr. Potter gets no land as P Certificate from Court
Pd him his money
12 Novr 1779
Daniel Potter's entry for 300 A beg. at Jeremiah Perrys upon the head of Jumping Run...
John Perry's line.
4 May 1778 Danl Potter

W Issued 25 Augt 78 sent by Lunsford
Jesse Roland enters 100 A on waters of Cedar Creek, adj. Jas Perry's & Persons line, including Wm Heads Improvement.
4 May 1778 Jesse Roland

Jas Duglass Caveat
7 May 1778
This land is conveyed to Geo Taper and at the request of Thos Piner the warrt hath issued in the sd. Tapis name
20 Decr 1780
Thomas Piner enters 640 A by Virtue of an Improvement known by the name of McIntoshes...Devaney's line...across the little Buffellow, Geo. Tapie's line.
6th May 1778 Thos Piner

W Issued 22 Sepr 78 as P order Court Disputed (stricken) Deed 155 acres
Jonathan Salmon enters 200 A on waters of Hawtree ...Henry Studivans line, Bullards line, Hardiways Davis's line, Henry Dickins & Jas Jones Entry to Ben Jones' Corner.
6th May 1778 Jnoa Salmon

Phil Hawkins Caveat
4 Augt 78
Warrt Issd 17 Augt 79 agreeable to Order of Court
Samuel Morriss enters 540 A on Macons Branch adj. Wm Rolands line, Weldens & Powells & Wiggans & John Williams lines, including the Improvements whereon the said Morriss now lives.
7th May 1778 Saml Morriss

BUTE COUNTY LAND ENTRIES

- W Issued 13 July 78 Marcus Gilliam enters by improvement 640 A in Bute County on waters of Red Bud adj. Coock old line, Yarbroughs entry.
21 March 1778 Marcus Gilliam
140. W Issued 13 July 78 Robert Goodloe enters for 262 A on waters of Richland Creek & Smith's Creek adj. Goodloe's line & Jonathan Davis's which land is improved.
21 March 1778 Robt Goodloe
141. Saml Taylor Caveat 11 June 1778
Peter Brinkley Caveat 11 June 78
W Issued as P order Court 24 Nov 78
Thos Young enters 640 A on waters & north side little fishing Creek...Mosley's corner, Bobbit's Corner, including his improvement.
24 March 1778 Thos Young
142. W Issued 22 Sept 78 David Jefferys enters 640 A on both sides Davis Creek, adj. Osbern Jeffreys line, including George Keith's improvement.
26 March 1778 David Jeffreys
143. Disputed
W Issued as P Order Court 27 Oct 78
Wm Brogden enters 200 A adj. Jenkins Devaneys & sd. Brogdens line & the south side of little Buffello Creek, including one improvement.
27 March 1778 Wm Brogden
144. Joseph Norriss
Caveat 27 May 78
James Cone enters 200 A on south side Crooked Creek beg. on Jos. Norriss' line to Lambert's line.
1 April 1778 James Cone
145. W Issued 15 Sepr 78 Henry Fits enters 200 A on waters of Hawtree Creek adj. lines of Ellis, Gilreath, Devaney & improvement.
4th April 1778 Henry Fits
146. W Issued 15 Sepr 1778 Benjamin Ellis enter'd 450 A on waters of Hawtree Creek adj. Youngs line, Fits, Edwd Ellis, Towns, & Jesse Ellis & Glover.
4th Apl 1778 Benj. Ellis
147. W Issued 15 Sepr 1778 William Ellis enters 450 A adj. Benj Ellis's Entry, Glovers line, Persons, Nicholas Thornton, Edwards & Johnston.
4th Apl 1778 Wm Ellis
148. W Issued 22 Sepr 78 James Murphrey enters 640 A lying on south side of Tarr River on waters of Woolf Pit Swamp beg. on Hill's line, Bakers line, Persons line, Birds line, my own line, Straughters line, to include two improvements.
4 Apl 1778 Jas Murphrey

BUTE COUNTY LAND ENTRIES

George Richards 70 A lying between George Richards lines, Green Hill lines, Conyers line, Bennett Hill lines.

George Richards
16th March 1778

Issued 24 June 78

Micajah Yarborough enters 100 A by improvement on branches of mill Stone adj. Stuarts line & his own line & his fathers Joshua Yarbroughs line.

16 March 1778 Micajah Yarbrough

Issued 24 June 78
ent by Os Jeffreys

Wm Jefferys Enters 640 A on north side of little river beg. on Osborn Jefferys line, including his own Improvt on the Fort Branch.

March 16. 1778 Wm Jefferys

Issued 24 June 78
ent by Os Jeffreys
his warrant was
assigned by Drury Jones
Branch.
to Wm Jeffreys Novr 1778

Drury Jones enters 640 A on north side of little River beg. on Osborn Jefferys line including his own improvement on the Bever Dam Branch.

Drury Jones
16 March 1778

Issued 26 June 78

Henry Hunt enters 640 A on waters of Turkey Creek, little Creek & little Peachtree adj. Hilliards line, Murdock's(?) line, Jno Taylors line, & Nathl. Whutleys line, including my own improvement.

16th March 1778 H Hunt

Issued 26 June 78

Andrew Railey enters 640 A by Improvement on lions Creek & on waters of Giles Creek on both sides of the falling Branch adj. Morris Raileys line, his own line, Cliftons line, Jno Richards line, Williams line, Hills line.

16 March 1778 Add. Railey

Issued 26 June 78

William Brock enters 400 A on Sandy Creek adj. lines of Phil Hawkins, Forkner, & Christmas's to include the plantation of sd. Brock .

16th March 1778 Wm Brock

William Ferrell
Caveat 18 May 1778
Issed. 8 June 79

Jno Farrell enters 640 A on So side of Tarr River on the Camp Branch, beg. at sd. Farrills line adj. Burwell Perreys & Benjn. Person's line including a hog pen upon sd. Entry.

16 March 1778 Jno Farrell

Osborn Jeffreys Caveat

David Mims enters 400 A on little Creek, adj. Mabry's line, Massey's line & Jefferys line on the south side of Tar River.

David Mims
16th March 1778

BUTE COUNTY LAND ENTRIES

- W issued 16 June 78
Bute Co.
For William Green 200 A in the fork of Ivey's Road & Halifax Road, adj. GOSWICK's, Murray's & Hill's lines.
16th March 1778
18. W issued 16 June 78
Bute Co.
For William Green 640 A on north side of Wm Denson's Entry on waters of Red Bud, adj. Joshua Yarbrough, Eley & others.
16th March 1778
- ✓ 19. W issued 16 June 78
sent by Os Jeffery
Simon Jefferys Enters 450 A in Bute Co, northerly of Buffello Run, adj. Osborn Jeffery's, Wm Mays, his own bought of White, Blakes, Saml Fullers & Henry Coopers lines including Wm Kimbrough & Wm Moseleys Improvement.
16th March 1778 Simon Jefferys
- ✓ 20. W issued 16 June 1778
State of North Carolina Bute Co.
Henry Hill enters a Claim to 640 A on the Branch of Mill Stone Cypress & Cynamore adj. lines of Jos Goswick, Morgan Murray, Wm Brown, Wm Brinkley & ad Hill.
16th March H Hill
21. John Christmas Caveat
W Issued as P Order of Court 24 Dec 1778
Deed sent by Jno Baxter 14 Decr 1779
Young McLenore Enters 640 A in Bute Co adj. lines Phil. Hawkins, Wm. Brock, Geo Nicholas, Jas Mills, & Jas House, on the waters of Sandy Creek Including one Improvement made by Martin Dickerson.
Young McLenore
16th March 1778
22. W issued 17 June 78
Bute Co.
Young McLenore enters 100 A adj. lines of Mathew Organ, Rd Ward, & Pennel's line on the waters of little Shoco.
Young McLenore
Bute County 16th March 1778
23. W issued 17 June 1778
Young McLenore enters 250 A on waters of Shoco & Weavers Creek, adj. lines of Seth Williams, Jas House, Ben Ward & ad. McLenore.
Young McLenore
16 March 1778
- ✓ 24. Jno Griggs Caveat
9 May 78
W issued 15 Feb 79
agreeable to Order Court
Saml Jones by Virtue of Improvement enters 400 A on waters of Sandy Creek, lying partly on the Buzzard Branch, adj. his own, Goswick line & Mosley's line.
16th March 1778 Saml Jones

Bute County was formed in 1764 from Granville County and abolished in 1779 to form Warren and Franklin Counties. There were 103 land grants issued in Bute County and one tract entered and plat made but no grant issued for Plats are extant for all grants, and warrants are extant for all grants except for File #12. All plats are reproduced here. Some of the originals are quite dim and faded; the copies reproduced here are as good or better than the originals. They are in approximate numerical order.

There are 345 land entries from Bute County. All of these are abstracted here. Many entries in Bute County belong to grants issued later in Warren and Franklin Counties. The original land entry book is in the North Carolina Archives at Raleigh. There is also a copy in the Franklin County Court House in Louisburg, North Carolina. I have used the original at the Archives, as the Franklin County copy appears to be a later one and contains several errors and at least one omission. There existed four documents for each land grant in this order: entry, warrant, plat, grant. Some of the plats were made on mere scraps of paper; others cover a whole page.

The index covers all surnames in the plats and land entries except for the surveyors John Dent, Joseph Hawkins, and William Christmas. Names are indexed by Plat number(P)(same as file number) and by Entry number (E), not page...

My interest in Bute County records stems from the fact that many Bute County families(e. g. Bobo, Boatman, Duke) moved to the part of Ninety Six District, South Carolina that later became Union County.

Brent Helcomb
Chapel Hill, North Carolina
June 1, 1974

GEN.

1

Submitted by
Mary Jane Church Beasley
Mercer Hall
Columbia, TN 38401

ANCESTOR CHART # 53

Charles Fisher

b Meck. Co. NC

m

d 1814

Barbara B.

b

d

b

m

d

b

d

b

m

d

b

d

b

m

d

b

d

b

m

d

b

d

b

m

d

b

d

b

m

d

b

d

b

m

d

b

d

Frederick Fisher (Rev War)

b 1762

p Augusta Co. VA

m

d 24 Apr 1846

p Marshall Co. TN

Mary

b

p

d

p

Jacob Fisher

b 31 Mar 1784

p NC

m

p

d 7 Apr 1863

p Johnson Co. Illinois

FATHER John Fisher

b 17 Sep 1806

p Mecklenburg Co. NC

m 1831

p

d 18 Apr 1882

p TN

(1)

Charlotte Yarbrough

b 1785

p Mecklenburg Co. NC

d ca 1822

p Bedford Co. (Marshall) TN

Joshua Yarbrough

b

p

m

d

p

b

p

d

p

CHILD James Wesley Fisher

born 1 Feb 1838

place Marshall Co. TN

married 31 Dec 1867

place Marshall Co. TN

died 13 Oct 1878

place Marshall Co. TN

b

p

m

d

p

b

p

d

p

MOTHER Sarah Hurt

b 1810

p 1838

b

p

m

d

p

b

p

d

p

CHILD'S SPOUSE

Mary Elizabeth Dryden

1850, 1860, 1870 CENSUS

Enumeration Date 30 September, Year 1850, Film Number 876

City 3rd District, County Decatur, State Tennessee

No	Family	Name	Age	Sex	Profession	Property		Birthplace	Foreign		Born in Year	Died in Year
						Real	Personal		Father	Mother		
5	85	Jacob F. Fisher	35	m	farmer	3000		Tennessee				
		Sophia Fisher	30	f				Tennessee				
		Mary E. Fisher	10	f				Tennessee				
		Sarah A. Fisher	8	f				Tennessee				
		Tennessee Fisher	6	f				Tennessee				
		Caroline Fisher	4	f				Tennessee				
		Jacob F. C. Fisher	1	m				Tennessee				
86	86	Martin J. Fisher	26	m	farmer	800		Tennessee				
		Lucinda Fisher	24	f				Tennessee				
		Sophronia Fisher	3	f				Tennessee				
		John W. Deluney	24	m	laborer			Tennessee				
7	87	R. F. Yarbro	26	m	laborer			Tennessee				
		Susannah Yarbro	25	f				Tennessee				
		James D. Yarbro	2	m				Tennessee				
		Ambros Yarbro 1849	1	m				Tennessee				
11	91	James Yarbro 1815	35	m	shoe maker			Tennessee				
		Louisa C. Yarbro	21	f				Tennessee				
		J. L. Yarbro	11	m				Tennessee				
		F. J. Yarbro	9	f				Tennessee				
		Nancy Yarbro	1	f				Tennessee				
92	92	Jane Ivy	45	f				Tennessee				
		Lydda A. Ivy	17	f				Tennessee				
		Cetula L. Ivy	15	f				Tennessee				
		Tilman H. Ivy	13	m				Tennessee				
		John P. Ivy	12	m				Tennessee				
93	93	Aquilla Yarbro 1789	61	m		800		N. Carolina				
		Winay Yarbro	58	f				N. Carolina				

FAMILY GROUP NO.

Husband's Full Name Joshua Yarbrough

This Information Obtained From:

Husband's Date	Day	Month	Year	City, Town or Place	County or Province, etc.	State or Country	Add. Info. on Husband
Birth							
Chring							
Mar.	18	Sept	1820	Jasper, Co., Ga.			
Death							
Burial							

Places of Residence

Occupation _____ Church Affiliation _____ Military Rec. _____
 Other wives, if any No. (1) (2) etc. Make separate sheet for each mar.

His Father _____ Mother's Maiden Name _____

Wife's Full Maiden Name Susanna Yarbrough

Wife's Date	Day	Month	Year	City, Town or Place	County or Province, etc.	State or Country	Add. Info. on Wife
Birth							
Chring							
Death							
Burial							

Complete Ophelia Kessler Places of Residence _____

Address Box 261 Occupation if other than housewife _____ Church Affiliation _____

City, State Newcastle, Tex. Other husbands, if any No. (1) (2) etc. Make separate sheet for each mar.

Date 6-2-1987 76372 Her Father _____ Mother's Maiden Name _____

Sex	Children's Name in Full (Arrange in order of birth)	Children's Date	Day	Month	Year	City, Town or Place	County or Province, etc.	State or Country	Add. Info. on Children
1		Birth							
	Full Name of Spouse*	Mar.							
		Death							
		Burial							
2		Birth							
	Full Name of Spouse*	Mar.							
		Death							
		Burial							
3		Birth							
	Full Name of Spouse*	Mar.							
		Death							
		Burial							
4		Birth							
	Full Name of Spouse*	Mar.							
		Death							
		Burial							
5		Birth							
	Full Name of Spouse*	Mar.							
		Death							
		Burial							
6		Birth							
	Full Name of Spouse*	Mar.							
		Death							
		Burial							
7		Birth							
	Full Name of Spouse*	Mar.							
		Death							
		Burial							
8		Birth							
	Full Name of Spouse*	Mar.							
		Death							
		Burial							
9		Birth							
	Full Name of Spouse*	Mar.							
		Death							
		Burial							
10		Birth							
	Full Name of Spouse*	Mar.							
		Death							
		Burial							

Form 10-64 Copyright 1963 by The Empire Publishing Co., Inc. 300 West 34th Street, New York, N.Y. 10018. Patented by THE EMPIRE PUBLISHING CO., INC. for a few countries and has not full description of many governmental U.S.A.

Use reverse side for additional children other notes references or information.

7-2-1858

Stack 1

051147 1832 Place GA

Chr. _____ Place _____

Marr. _____ Place _____

Died _____ Place _____

Bur. _____ Place _____

HUSBAND'S FATHER _____ HUSBAND'S MOTHER _____

HUSBAND'S OTHER WIVES _____

WIFE Rebecca

Born 1835 Place GA

Chr. _____ Place _____

Died _____ Place _____

Bur. _____ Place _____

WIFE'S FATHER _____ WIFE'S MOTHER _____

WIFE'S OTHER HUSBANDS _____

SEX M F	CHILDREN List each child (name, birth or death in order of birth) Given Names SURNAME	WHEN BORN			WHERE BORN			DATE OF FIRST MARRIAGE	WHEN DIED		
		DAY	MONTH	YEAR	TOWN	COUNTY	STATE OR COUNTRY	TO WHOM	DAY	MONTH	YEAR
1	John W.			1854			GA				
2	Joseph C.			1858			Ark.				
3	Robert			1866			Ark.				
4											
5											
6											
7											
8											
9											
10											
11											

SOURCES OF INFORMATION 1860 Hempstead Co. Ark. Census
 Josiah listed in 1850 Bradley Co. Ark. Census

OTHER MARRIAGES

Rec Donohue
 1706A W. 4th
 Breckenridge, TX 76024

OPHELIA KESSLER
 BOX 261
 NEW CASTLE, TX 76372

8 1 9

Ree Donohue
2206A V. 4th
Breckenridge, TX 76024

OPHELIA KESSLER
803 261
NEW CASTLE, TX 76312

EXTRACT FROM 1860 CENSUS

Extract by Harriet A. Kessler Township, Ward or Beat 10: Office Ark Reel No. 3

NAME	Age	Sex	Color	Occupation, etc.	Value of real estate	Value of personal property	Birthplace	Married in year	Color of eyes	Color of hair	Color of skin	Remarks
Jessie A	20	F					IA					
Lambert	28	M		Farmer	1822		IA					
Rebecca	25	F			1825		IA					
John K	6	M			1854		IA					
Robert	4	M			1866		IA					
Joseph C.	2	M			1858		IA					

TAKEN FROM THE SOUTHWEST REGIONAL ARCHIVES, WASHINGTON, ARKANSAS.
 HEMPSTEAD CO. NOT ON 1832 TAX LIST. TAX RECORDS 1626-1832 100 5847
 MICROFILM ROLL 86, MARKS AND BRANDS HEMPSTEAD CO. ARKANSAS 1820-1830.
 1989 by OPHELIA KESSLER AND REA DONOHUE ON APRIL 17, 1989.

	County Tax	Territory Tax
1828 Tax List Hempstead Co. Ark.		
- Richard Yarbrough	\$1.81 $\frac{1}{4}$	\$1.12 $\frac{1}{2}$
1829 Hempstead Co. Ark. Tax List		
- Swanson Yarbrough	\$1.75	\$1.06 $\frac{1}{4}$
Humphrey Yarbrough	\$1.31 $\frac{1}{4}$	\$1.06 $\frac{1}{4}$
1830 Hempstead Co. Ark. Tax List.		
Swanson Yarbrough	\$1.31 $\frac{1}{4}$	\$1.66 $\frac{1}{4}$
1831 Hempstead Co. Ark. Tax List:		
Swanson Yarbrough	\$1.00	\$1.06 $\frac{1}{4}$

HEMPSTEAD COUNTY, ARKANSAS

UNITED STATES CENSUS

OF

1860

Copyright - 1969

Published

by *Hensley*

Mrs. Capitola Glazner

and

Mrs. Gerald B. McLane

1969 Arkansas State Library

FT. WORTH PUBLIC LIBRARY

HEMPSTEAD CO., ARK. 1860 CENSUS

RED LAND TWP. (cont'd)

NOLEN, John (fmr) 42 m Tenn
 Sarah 38 f "
 James 18 m "
 Mary A. 16 f "
 William C. 14 m Ark
 John F. 12 m "
 Nancy A. 10 f "
 Sarah E. 10 f "
 David 8 m "
 Thomas J. 4 m "
 Daniel 2 m "

D-368

GILPIN, Peter (fmr) 50 m NC
 Sarah 45 f Tenn
 Cornelius 20 m Ala
 Nancy 17 f "
 Sarah C. 15 f "
 Roland R. 11 m "
 Mary F. 9 f "
 Susan A. 7 f "
 Laura H. 5 f "
 Peter 3 m "
 Webb, John T. 4 m "

D-369

VARNELL, William J. (fmr hd) 37 m Tenn

Mary E. 29 f Tenn

D-370

WILLIS, John W. (fmr) 61 m Ky
 Lucretia 49 f Tenn
 William 20 m Miss
 Mary E. 17 f "
 Martha 15 f "
 Isah 12 m "
 Burnes, Thomas (fmr hd) 31 m Ill
 Joseph 23 m "

D-371

McVAY, John W. (fmr) 37 m Ala
 Julia 17 f SC
 Martha 9 f Miss
 Hugh 8 m "

D-372

(fmr) 37 m Ala
 Julia 17 f SC
 Martha 9 f Miss
 Hugh 8 m "

YARBERY, Thomas (fmr) 47 m NC

Elizabeth 45 f Tenn
 Mary A. 17 f "
 John N. 16 m "
 Joseph A. 14 m "
 George W. 12 m "
 Wiley 10 m Ark
 William 8 m "
 Emily 5 f "

D-373

DAVIDSON, Thomas (fmr) 60 m Va
 Mary 53 f Tenn
 Bruce 21 m Ark
 Farley, Louisa 9 f "
 Barns, Sulina 23 f Miss
 D-374

BARNES, Davis (fmr) 64 m Tenn

Jane 59 f SC
 Martin V. 19 m Ark
 Sarah 13 f "
 Bolt, Ann 22 f "
 D-374

COLLINS, James L. (fmr) 36 m Ark

Martha 26 f Tenn
 Collins, John S. 12 m Ark
 Sarah E. 10 f "
 Nancy 8 f "
 Whorton 6 m "
 David B. 4 m "

D-375

WINGFIELD, Thomas (tchr) 45 m Ky
 Nancy 35 f Ark
 Jacob 13 m "
 Mary 9 f "
 Jackson 5 m "
 Margaret 1 f "

D-376

NOLEN, David (fmr) 25 m Tenn
 Eliza 23 f Miss
 Sarah 2 f "
 Samuel 1/2 m Ark

D-377

HEMPSTEAD CO., ARK. 1860 CENSUS

103

MINE CREEK TWP., (cont'd)

SAUNDERS, Elisha (fmr) 60 m NC
 " Gilla 57 f "
 " John P. 16 m Ark
 D-1278

MOBBS, James (fmr) 45 m Tenn
 " Polly 35 f "
 " John P. 17 m "
 " Margaret 15 f Ark
 " Polly 13 f "
 " William 11 m "
 " Betty 7 f "
 " Infant 6/12 m "
 D-1279

MOBBS, John (fmr) 28 m Tenn
 " Mary 29 f "
 " Taylor 10 m "
 " Minta 8 f "
 " Francis 6 f "
 " Thomas 4 m Ark
 " John 1 m "
 D-1280

BRIGGS, Chana? (fmr) 53 m SC
 " Patsy 48 f "
 " Jessy J. 22 m "
 " Wm. H. 18 m "
 " Laura A. 14 f "
 " Martha P. 12 f "
 D-1281

WAKEFIELD, Hiram M. (fmr) 49 m SC
 " Narcissa 48 f "
 " Samuel M. 23 m "
 " Nancy J. 21 f "
 " Mary 20 f "
 " Caroline 18 f "
 " Catharine 17 f "
 " Andrew J. 14 m "
 " Juliet 12 f "
 " James H. 10 m "
 " Mahala A. 8 f "
 " Harriet M. 6 f "
 " William L. 4 m "
 D-1282

FERGUSON, Ward E. (fmr) 31 m SC
 " Nancy L. 25 f "
 " Martha P. 5 f Ark
 " James T. 3 m "
 " Loucinda F. 2 f "
 " Laura A. 1/12 f "
 D-1283

MCCANN, Francis M. (fmr) 22 m Tenn
 " Elizabeth J. 19 f "
 " Nancy A. 14 f "
 " Permella E. 10 f "
 " Susan J. 8 f "
 " Sarah E. 16 f "
 D-1284

SIDES, James E. (fmr) 42 m NC
 " Elizabeth 39 f Ga
 " Charles W. 20 m Ala
 " Wm. H. 19 m Ga
 " James P. 16 m Ala
 " John D. 14 m "
 " Patrick L. 9 m Ark
 " Ozeas 3 m "
 " Lucinda E. 12 f "
 " Dicy E. 5 f "
 D-1285

YARBROUGH, Nathaniel B. (fmr) 34 m Ala
 " Sarah B. 40 f Ky
 " Mary N. 4 f Ark
 " Nathan 2 m "
 " John P. 10/12 m "
 " Sims, John A. (student) 21 m SC
 " Garrett, James M. (mech) 23 m "
 D-1286

FRANKLIN, John D. (fmr) 33 m Tenn
 " Elizabeth J. 27 f Va
 D-1287

MAYHUB, Thomas (fmr) 55 m SC
 " Mary 56 f "
 " Margaret R. 23 f "
 " Martha 18 f Ark
 " Sarah E. 15 f "
 " Mary A. 23 f "
 " Samuel S. 22 m "
 " Henry 19 m "
 " Joseph 12 m "
 D-1288

Date of birth: _____

1811

Date of death: _____

IN HOUSEHOLD OF: Encircle age group in which this person is listed	Males		Females	Males						Females				
	To 16	16&sup		0-10	10-16	16-18	16-26	26-45	45&sup	0-10	10-16	16-26	26-45	45&sup
1790-Co. St. Name:														
1800-Co. St. Name:														
1810-Co. St. Name:														
1820-Co. St. Name:														

IN HOUSEHOLD OF: Encircle age group in which this person is listed	Males											Females																
	0-5	5-10	10-15	15-20	20-30	30-40	40-50	50-60	60-70	70-80	80-90	90-100	100&sup	0-5	5-10	10-15	15-20	20-30	30-40	40-50	50-60	60-70	70-80	80-90	90-100	100&sup	Aliens	
1830-Co. St. Name:																												
1840-Co. St. Name:																												

Dwelling #	Family #	Head of family	Age	Sex	Color	Occupation	Value of real estate	Value of personal estate	Place of birth	Married this yr.	School this yr.	Can't r. or wr.	Deaf, blind, insane, etc.

1850 - County: WASHINGTON CO.

State: TENN.

Post office:

William Yarber
 Ruben
 William D.
 Abigal
 John
 Thompson
 Rebecca
 Caroline
 Jasper
 Newton
 James F.

39
 18
 16
 13
 10
 9
 9
 7
 4
 4
 2

N.C.
 N.C.

1860 - County:

State:

Post office:

Washington Co.,
 was original Co.
 Covered entire
 state of Tenn.

1777

Date of birth: _____

1910

Date of death: _____

IN HOUSEHOLD OF: Encircle age group in which this person is listed	Males			Males					Females					
	To 16	16&up	Females	0-10	10-16	16-18	16-26	26-45	45&up	0-10	10-16	16-26	26-45	45&up
1790-Co. St. Name:														
1800-Co. St. Name:														
1810-Co. St. Name:														
1820-Co. St. Name:														

IN HOUSEHOLD OF: Encircle age group in which this person is listed	Males											Females																
	0-5	5-10	10-15	15-20	20-30	30-40	40-50	50-60	60-70	70-80	80-90	90-100	100&up	0-5	5-10	10-15	15-20	20-30	30-40	40-50	50-60	60-70	70-80	80-90	90-100	100&up	Aliens	
1830-Co. St. Name:																												
1840-Co. St. Name:																												

Dwelling #	Family #	Head of family	Age	Sex	Color	Occupation	Value of real estate	Value of personal estate	Place of birth	Married this yr.	School this yr.	Can't r. or wr.	Deaf, blind, insane, etc.

1850 - County: Washington Co., State: Tenn. Post office: _____

Thompson S. Yarber	32								N. C.				
Nancy	35								N. C.				
Wimy	9												
Elizabeth M.	5												
Eva S.	4												

1860 - County: _____ State: _____ Post office: _____

--	--	--	--	--	--	--	--	--	--	--	--	--	--

U. S. BUREAU OF CENSUS, SPRINGFIELD, VA. 22100

Date of birth: _____ 1855 _____ Date of death: _____

IN HOUSEHOLD OF: Encircle age group in which this person is listed	Males		Females	Males					Females					
	To 16	16&up		0-10	10-16	16-18	16-26	26-45	45&up	0-10	10-16	16-26	26-45	45&up
1790-Co. St. Name:														
1800-Co. St. Name:														
1810-Co. St. Name:														
1820-Co. St. Name:														

IN HOUSEHOLD OF: -- Encircle age group in which this person is listed	Males										Females															
	0-5	5-10	10-15	15-20	20-30	30-40	40-50	50-60	60-70	70-80	80-90	90-100	100&up	0-5	5-10	10-15	15-20	20-30	30-40	40-50	50-60	60-70	70-80	80-90	90-100	100&up
1830-Co. St. Name:																										
1840-Co. St. Name:																										

Dwelling #	Family #	Head of family	Age	Sex	Color	Occupation	Value of real estate	Value of personal estate	Place of birth	Married this yr.	School this yr.	Can't r. or wr.	Deaf, blind, insane, etc.

1850 - County: WASHINGTON CO., State: TENN. Post office:

		Alonza Yarborough	17						N.C.				
		Nancy	29						N.N.				
		CHAPPLE MOORE	12										
		Oscar	10										

1860 - County: State: Post office:

--	--	--	--	--	--	--	--	--	--	--	--	--	--

PUBLIC SCHEMERS - ILLINOIS, 6026 LOUIS DRIVE, SPRINGFIELD, ILL. 62704

Date of birth: _____ 1852 _____ Date of death: _____

IN HOUSEHOLD OF:	Males		Females	
	To 16	16&up	0-10	10-16
1790-Co. St.				
1800-Co. St.				
1810-Co. St.				
1820-Co. St.				

IN HOUSEHOLD-OF:	Males										Females																
	0-5	5-10	10-15	15-20	20-30	30-40	40-50	50-60	60-70	70-80	80-90	90-100	100&up	0-5	5-10	10-15	15-20	20-30	30-40	40-50	50-60	60-70	70-80	80-90	90-100	100&up	Aliens
1830-Co. St.																											
1840-Co. St.																											

Dwelling #	Family #	Head of family	Age	Sex	Color	Occupation	Value of real estate	Value of personal estate	Place of birth	Married this yr	School this yr.	Can't r. or wr.	Deaf, blind, insane, etc.

1850 - County: _____ State: _____ Post office: _____

1860 - County: WASHINGTON CO., Tenn. State: TENN.		Post office:	
Reuben Farber	28		
Harriet	19		
Annis	1		
Mary E.	8		
William	6		

... section - frontiers - ...
with seventy five and one-half
poles (75 1/2 poles) with E & F days line
thence east - about - 180 poles, intersecting
the line dividing the lands of W. R.
ley and Harriet Gordon, thence with
a line about - 80 poles to a pile
of rocks on the line of Susan Gilbert,
thence west - 200 poles with the line
of Susan Gilbert and H. B. Baldwin
to the beginning, containing 90 acres
more or less to have and to hold
to him the said J. N. Gordon his
heirs and assigns forever with appur-
tenances and all interests thereunto
belonging, and I covenant that I
am lawfully seized and possessed
of said land and that I have a law-
ful right to convey it and that it is
not incumbered and that I will
warrant and defend the title
against all persons whomsoever.

My and Harriett Gordon, Thence with
a line about 80 poles to a pile
of rocks on the line of Susan Gilbert,
thence west 200 poles with the line
of Susan Gilbert and H. B. Baldwin
to the beginning, containing 90 acres
more or less. To have and to hold
to him the said J. N. Gordon his
heirs and assigns forever with appur-
tenances and all interests thereunto
belonging, and I covenant that I
am lawfully seized and possessed
of said land and that I have a law-
ful right to convey it and that it is
not incumbered and that I will
maintain and defend the title
against all persons whomsoever
witness my signature, this the 22nd day of
September 1878,

Attest

L. B. Nasson

H. B. Baldwin

Harriett Gordon
mark

270	Madison	1818	32	11	Tanna
	William		19		
	William		12		
	James		25	7	
275	James	James	27	11	Tanna
	William		1		
	William		23	7	
	William		31		
276	James	James	26	11	Tanna
	William		16	7	
277	William	John	24	11	Tanna
	William		17		
	James		10		
	William		9		
	William		7		
	William		35	7	
	James		8		
	James		5		
	James		3		
278	John	Manuel	32	11	Tanna
	James		28	7	
	Alexander	James	14	11	

Index

Families embraced in the books of this office	Name of every Person whose name appears in the Family Book on the first day of Jan. 1850, with the number of years	Personal description			years of age
		Age	Sex	Color (White, Black, or Indian)	
30	Benets	13	M	W	
31	Dyer	14	M	W	Tennessee
32	Church	8	M	W	
33	Winters	9	M	W	
34	Edwards	20	M	W	
35	Bedford	78	M	W	Miller
36	Chapman	74	M	W	
37	Chick	38	M	W	Tennessee Real Estate Value \$500
38	Wright	28	M	W	TN
39	Winters	3	M	W	TN
40	Anderson	2	M	W	
41	Anderson	12	M	W	
42	Smith	11	M	W	
43	Smith	13	M	W	
44	Smith	9	M	W	
45	McGibson	65	M	W	TN

	Mourning	"	35 th	"
	Mycas Call	"	8	"
	Martha	"	5	"
	Mary	"	2	"
278	John Randolph		32 nd	James
	James		28 th	"
	Mary Ann Dean		14 th	"
279	James	1830	30 th	"
	Mary	1849	1 st	"
280	James	Sutherland	30 th	James
	John		6	"
	Samuel		2	"
	John		31 st	9 th
	Mary		2	"
281	John	Edwards	28 th	James
	George W.		5	"
	Samuel W.		1	"

1840
1840

		- Elizabeth	21	F	W	At home
		- Robert A.	19	M	W	Day laborer
84	88	Carbano, John	33	M	W	as
		- Martha	32	F	W	Keeping house
		- William	11	M	W	At home
		- Florence	9	F	W	as
		- Geo. W.	1/2	M	W	
85	89	Garber, Reuben	39	M	W	Shoe & Boot maker
		- Harriet	28	F	W	Keeping house
		- Alfred	15	M	W	works on farm
		- Jerusalem	12	F	W	At home
		- John	8	M	W	as
		- Coralia	5	F	W	"
		- Joseph	3	M	W	
86	90	Davies, Sarah	28	F	W	Keeping house
		- Edwin	5	M	W	At home
		- Hannah	1	F	W	
89	91	Lucker, Francis	25	M	W	Physician
		- Maria	31	F	W	Keeping house
		- Loretta	9	F	W	At home
		- Catherine	4	M	W	as
		- Sophia	2	F	W	as
		- Charles	3	M	W	
85	89	B. P.

Name	Age	Sex	Color, { White, black, or mulatto.	Description.	
				Profession, Occupation, or Trade	each person, male and female, 15 years of age
	A	B	C	D	E
The last of every person whose usual place of abode on the first day of June, 1850, was in this family.					
Richard R. Childs	7	m			
Abel Newton Phillips	31	m			Farmer
Elizabeth	30	f			
Andenanda	10	m			
Robert	8	m			
Leonard	6	f			
Phoebe	5	f			
Edwin	3	m			
Infant	2	f			
Solomon Blease	45	m			Laborer
John West	23	m			Farmer
David West	20	m			Farmer
Reuben Yarker	28	m			Reel, 45¢ value, 50¢ value
Hannah	19	f			Wool & Spun
Annie	1	f			
Mary C	8	f			
William A	6	m			

4616

Yarbrough, Duben
(HEAD OF FAMILY)

TENNESSEE
 VOL 33 ED. 28
 SHEET 30 LINE 27

W m 50
(COLOR) (AGE) (AGE)

Washington
(COUNTY)

North Carolina
(BIRTHPLACE)
 Dist 6
(CITY)

OTHER MEMBERS OF FAMILY

NAME	RELATION- SHIP	AGE	BIRTHPLACE
Yarbrough, Harriet	W	38	N.C. - Wm. Co
Bell	D	20	Tenn
John	S	18	Tenn
Kally	D	12	Tenn
Joseph	S	10	Tenn

1880 CENSUS - INDEX
 DEPARTMENT OF COMMERCE
 BUREAU OF THE CENSUS

#1 Sub 2

Yarbrough, Duben
(HEAD OF FAMILY)

Tennessee
 VOL Tennessee
 SHEET _____ LINE _____

CONTINUATION

OTHER MEMBERS OF FAMILY

NAME	RELATION- SHIP	AGE	BIRTHPLACE	CITIZEN- SHIP
Yarbrough, Thomas	S	2	Tenn	

CENSUS - INDEX
 DEPARTMENT OF COMMERCE
 BUREAU OF THE CENSUS

Table listing names, addresses, and other details for women in Carolina, 1846. Columns include names (e.g., WATTS, WATSON, WATSON), addresses (e.g., 100 HOUSE CO, 200 4TH DIST), and other identifiers (e.g., 133 NO TWP L, 040 NO TWP L).

Prepared by _____
Address _____

The first person on this Chart
is identical to Number 14
on Chart Letter 1.

Continued on Chart 81

PATERNAL

112 Yarbrough William

Code _____
Birth date 1810
Place _____
Death date _____
Place _____
Marriage date _____
Place _____
Continued on Chart 81

56 Yarbrough Reuben

Code _____
Birth date 31 Dec 1829 or 1832
Place NC 113
Death date 8 Oct 1890
Place Washington Co TN
Marriage date 7-21-1858
Place Washington County TN

Code _____
Birth date _____
Place _____
Death date _____
Place _____
Continued on Chart 81

28 Yarbrough John Newton

Code _____
Birth date 8 May 1861
Place Washington Co TN
Death date 19 Jan 1932
Place Grady, McMinn Co TN
Marriage date 14 Mar 1886
Place Rhea Co TN

57 Tucker Harriett M.

Code _____
Birth date 15 May 1839
Place NC
Death date 31 Dec 1919
Place McMinn Co TN

114 Tucker Joseph

Code _____
Birth date _____
Place _____
Death date _____
Place _____
Marriage date _____
Place _____
Continued on Chart 81

14

Yarbrough Robert L.

Code _____
Birth date 24 Apr 1893
Place KY
Death date 24 Nov 1932
Place Knox Co TN
Marriage date 13 Dec 1912
Place _____
To Strader, Mildred Beatrice

115 Leatherman Nancy

Code _____
Birth date _____
Place _____
Death date _____
Place _____
Continued on Chart 81

116 Faulkner William Dalton

Code _____
Birth date 1818
Place Logan Co Ky
Death date _____
Place _____
Marriage date _____
Place _____
Continued on Chart 8

58 Fortner Faulkner Pleasant Lewis

Code _____
Birth date 15 May 1843
Place Logan Co Ky
Death date 23 Oct 1900
Place TX buried Nat'l Cem Austin TX

117 Lewis Mary Ann

Code _____
Birth date 1822
Place KY
Death date _____
Place _____
Continued on Chart 8

29 Faulkner Minnie Garland

Code _____
Birth date 25 Apr 1869
Place Russellville, Logan Co Ky
Death date 19 Feb 1964
Place Gulfport Miss.

59 Dorris Martha Melissa

Code _____
Birth date 1846
Place _____
Death date _____
Place _____

118 Dorris William

Code _____
Birth date _____
Place TN
Death date _____
Place _____
Marriage date _____
Place _____
Continued on Chart 8

MATERNAL

119 Sarah

Code _____
Birth date _____
Place _____
Death date _____
Place _____

01801 Nat'l (Schubler-Yanilla, 981) Mrs. Springdale, VA 22189

Date 404-974-0933

ANCESTOR CHART NO. _____

Name of compiler P. Jamie Craig

Address 310 Clark House Ct

City Kerrisaw State Ma 30144

Person No. 1 on this chart is identical to person

No. _____ on chart No. _____

b	Date of birth
pb	Place of birth
m	Date of marriage
d	Date of death
pd	Place of death

1 Robert Lancelot Yarboe
 (Father of No. 2)
 b 24-4-1893
 pb KY
 m 13-12-1912 TN
 d 24-11-1932
 pd Knoxville, TN, Knox Co

2 John Starned Yarboe
 (Father of No. 1)
 b 18-8-1928
 pb Elizabethton TN Carter Co
 m 5-5-1946 Dalton, Ga.
 pd

5 Mildred Beatrice Stader
 (Mother of No. 2)
 b 23-10-1895
 pb 29
 d 28 June 1981
 pd Knoxville, TN

1 Phyllis Jane Yarboe
 b 17-6-1953
 pb Athens, Ga McMinn Co
 m 16-10-1974 - Ocala, Fl.
 pd

6 Floyd Dexter Webb
 (Father of No. 3)
 b
 pb
 m
 d
 pd

3 Vivian Rose Webb
 (Mother of No. 1)
 b 24-4-1929 Athens, Ga
 pb Athens TN McMinn Co
 pd

7 Bencie Mae Small
 (Mother of No. 3)
 b 3-8-1907
 pb McMinn Co
 d 3-4-1975
 pd Athens, TN.

8 John Newton Y.
 (Father of No. 4)
 b 8-5-1861
 pb Washington Co TN
 m 14-3-1886 - Rhea Co TN
 d 19-1-1932
 pd McMinn Co

9 Minnie Huland Fortner
 (Mother of No. 4)
 b 25-4-1869
 pb Russellville, Logan Co
 pd

10 Thomas J. Stader
 (Father of No. 5)
 b 27-09-189
 pb Knoxville Co
 pd

11 Mary Roberts
 (Mother of No. 5)
 b
 pb
 d 4-4-1926
 pd

12 James Webb
 (Father of No. 6)
 b
 pb
 m
 d
 pd

13 Amy M. Holbert
 (Mother of No. 6)
 b
 pb
 d
 pd

14 Isom Burnett Small
 (Father of No. 7)
 b McMinn Co
 m
 d -4-1975
 pd Athens, TN 97 yrs.

15 Julie Mae Kimbrough
 (Mother of No. 7)
 b
 pb
 d -10-1974
 pd Athens, TN 86 yrs.

16 Reuben Harbrough
 (Father of No. 8)
 b 31-12-1829
 pb Washington Co
 m 0-8-1870

17 Harriett M. Tucker
 (Mother of No. 8)
 b M. 21-7-1858
 pd

18 _____
 (Father of No. 9) Continued on chart

19 _____
 (Mother of No. 9) Continued on chart

20 _____
 (Father of No. 10) Continued on chart

21 _____
 (Mother of No. 10) Continued on chart

22 _____
 (Father of No. 11) Continued on chart

23 _____
 (Mother of No. 11) Continued on chart

24 _____
 (Father of No. 12) Continued on chart

25 _____
 (Mother of No. 12) Continued on chart

26 _____
 (Father of No. 13) Continued on chart

27 _____
 (Mother of No. 13) Continued on chart

28 James Wilson Small
 (Father of No. 14) Continued on chart

29 Virginia Jane Heiskel
 (Mother of No. 14) Continued on chart

30 _____
 (Father of No. 15) Continued on chart

31 _____
 (Mother of No. 15) Continued on chart

Refer to name and number

G 929.3768 005284493 01

SISTLER, BYRON
EARLY EAST TENNESSEE MARR
IAGES. 2 VOLS.

EARLY EAST TENNESSEE MARRIAGES

VOL. 1

GROOMS

by

Byron & Barbara Sistler

Nashville, Tennessee
1987

APR 27 1989

GEORGIA ROOM

Published and distributed by

Byron Sistler & Associates, Inc.
1712 Natchez Trace
PO Box 120934
Nashville, TN 37212

COBB COUNTY PUBLIC LIBRARY
MARIETTA, GEORGIA

INTRODUCTION

We have attempted in these two books to set forth the essential data on all early East Tennessee marriages for which records have survived. The area included is outlined on the map on the next page, records published here are for 20 shaded counties. Official ante-bellum marriage records do not exist for the rest of them.

All pre-1861 marriages are set forth here. Where feasible and convenient (primarily because of cutoff dates of the original books) we have also included many later records as well.

The information in the brides book is a duplication of that in the grooms, the difference being in the order in which they appear. Each book is a single area-wide alphabetical listing of the records.

Where two dates appear on an entry, the first one is the date license was issued, the second (in parentheses) the date marriage was solemnized. If only one date, it usually means that the date of execution was the same as the date of license issuance.

It should be remembered that the entries are, in most cases, far from complete; they show names of the celebrants, county and dates, and no more, whereas the original books and the books from which this information was extracted usually contained additional data, much of which can be of inestimable importance to the genealogist. Such data as names of bondsmen, ministers, justices of the peace, churches, etc. is omitted. In some cases age, names of parents, occupations and similar information are to be found with the source material cited in the Bibliography (at end of second volume), or in the original marriage books.

At the end of each entry is a county symbol. Key to the county symbols is on the following page. Immediately before the county symbol may be a B or an * or both. The B is for black or colored; the * means that the source material included additional information of sufficient importance that we urge the researcher to obtain a copy of the source book or microfilm if possible.

Almost all the original marriage books are available on microfilm at The Tennessee State Library and Archives in Nashville. This, of course, is the nearest we can come to "truth" in the records. But it should be remembered that the clerks who entered the data were fallible; glaring errors appear frequently. As in all genealogical quests, certainty or something near it is best obtained through other records that corroborate these.

Byron Sistler
Barbara Sistler
Nashville, Tennessee
August, 1987

Yale, John A. to Mary Dearstone 5-29-1849 (5-29-1849) [Ge]
 Yale, Joseph to Margaret Oyle 10-26-1833 (10-31-1833) [Ge]
 Wylie, Marshall L. to Sarah Ann Smith 5-21-1857 (5-24-1857) [Ge]
 Wyley, J. C. to J. A. Blair 2-7-1856 [Bo]
 Wyley, J. R. to Mary Hoover 6-5-1861 (no return) [Bo]
 Wyley, J. M. to J. L. McClain 12-19-1861 [Bo]
 Kyley, James to Mary Whittenberger 1-15-1828 [Bo]
 Wylie, F. M. to G. J. D'Armond 6-25-1861 16-26-1861 (Ro)
 Wylie, F. M. to Mollie Watkins 10-29-1857 (10-20-1857) [Ge]
 Wylie, Frank H. to Sordina Davis 3-6-1852 (3-11-1852) [C]
 Wylie, Harris to Arty Taylor 10-4-1790 [Wa]
 Wylly, J. R. to Sarah C. Stephens 5-19-1856 [Mo]
 Wylly, Robert Esq. to Dorcas Balch 9-5-1797 [Ge]
 Wylly, S. Y. to M. N. Stephenson 9-25-1845 [Wa]
 Wylly, Samuel Y. to Martha Henderson 11-25-1852 (11-30-1852) [Ge]
 Wyrner, Tobias to Hirs Horner (Harner?) 12-2-1835 [K]
 Wynn, E. M. to M. C. Trotter 4-25-1872 [Se]
 Wynn, John E. to Sarah H. S. Steud 7-26-1862 [Gr]
 Wyatt, Joseph to Rachel Travis 1-27-1857 (no return) [R]
 Wyatt, Andrew to Elizabeth Collins 1-1-1855 [R]
 Wyrick, Christian to Elizabeth Gassage 7-11-1818 [Gr]
 Wyrick, E. N. to Hilberry Carpenter 8-17-1871 (8-20-1871) [Ro]
 Wyrick, Greenlee to Jane Mahan 8-23-1845 (8-24-1845) [Gr]
 Wyrick, Henry Jr. to Mary Nipper 12-25-1812 [Gr]
 Wyrick, Houston to Nancy Cline 4-14-1847 [K]
 Wyrick, Houston to Vicy Morrow 6-3-1839 [Gr]
 Wyrick, Hugh W. to Margaret Clapp 12-3-1840 [K]
 Wyrick, Jacob T. to Polly Alexander 6-28-1824 [Ge]
 Wyrick, James to Rachel West 7-6-1839 (7-7-1839) [R]
 Wyrick, James L. to Elizabeth Ann Rentfro 12-10-1851 [Ro]
 Wyrick, James L. to Sarah Ann Parker 4-22-1854 (4-21-1854) [Ro]
 Wyrick, James M. to Mary Brewer 4-29-1841 [Mo]
 Wyrick, Jeremiah to Anna Coffman 8-16-1838 (8-26-1838) [Ge]
 Wyrick, John to Margaret Monroe 8-7-1810 [Gr]
 Wyrick, John to Mary Mullins 7-16-1825 [Gr]
 Wyrick, John A. to Polly Wyrick 1-19-1861 (no return) [R]
 Wyrick, John Sr. to Anna Morgan 3-6-1834 [Gr]
 Wyrick, Josiah to Nancy Cardin 6-10-1838 (7-5-1838) [Ge]
 Wyrick, Martin to Betsy Riggle 3-15-1819 (1-21-1821) [R]
 Wyrick, Martin to Nancy Dyer 1-18-1843 (1-22-1843) [Gr]
 Wyrick, Michael to Lucindia Jones 2-8-1811 [Gr]
 Wyrick, Mordecai L. to Catharine D. Payne 5-8-1850 [Ge]
 Wyrick, O. P. to Jane Grisham 7-3-1844 (7-4-1844) [Mc]
 Wyrick, Peter to Nancy Norris 11-14-1813 [Gr]
 Wyrick, Robert to Anna Greer 3-10-1828 [Gr]
 Wyrick, Robert to S. M. Selwage 8-15-1855 (8-19-1855) [Gr]
 Wyrick, Robt. M. to Margaret J. Easter 7-11-1872 (7-14-1872) [Ro]
 Wyrick, Rolan to Nancy Dyer Wyrick (widow Martin) 11-6-1854 [Gr]
 Wyrick, S. to M. E. Martin 5-24-1831 [R]
 Wyrick, Samuel to Peggy Wyrick 6-29-1824 (6-30-1824) [Gr]
 Wyrick, Solomon to Mary Elizabeth Martin 5-24-1851 (5-29-1851) [R]
 Wyrick, Solomon Arthur to Chloe Donahew 4-13-1837 (4-13-1837) [Gr]
 Wyrick, Thos. to Angeline Malicoat 11-6-1876 (11-8-1876) [K]
 Wyrick, Valentine to Elizabeth Dennis 8-23-1847 (8-24-1847) [Gr]
 Wyrick, Wilburn to Elizabeth McMillon 5-23-1853 (5-25-1853) [Gr]
 Wyrick, William to Cynthia Dyer 3-18-1840 (3-22-1840) [Gr]
 Wyrick, William to Nancy Rentfro 4-18-1844 [Mc]
 Wyrick, William H. to Anna Wyrick 4-2-1857 [R]
 Wyrick, William S. to Sarah J. Nixon 8-27-1859 [Gr]
 Wynsor, Henry to Martha Cain 1-11-1825 [Gr]

Yaden, Benjamin A. to Ebe Purdie 3-27-1841 (4-2-1841) [C]
 Yaden, J. H. to L. Goins 8-11-1893 (8-12-1893) [C]
 Yaden, J. M. to Lucinda Goins 7-11-1853 (8-17-1853) [C]
 Yaden, Jacob to Anna Nicely 10-25-1852 (10-26-1852) [Gr]
 Yaden, John S. to Mariah S. Walters 6-8-1844 [Gr]
 Yaden, Joseph to Mary Butcher 12-13-1854 (1-4-1855) [Gr]
 Yadkins, Charles to Elizabeth Miller 6-19-1844 [Ge]
 Yager, Thos. J. to Arty Bruce 9-27-1863 [C]
 Yareley, Malekian to Martina McNeese 1-8-1857 (1-10-1857) [Ge]
 Yakey, Henry to Rebecca Smith 12-18-1850 (12-19-1850) [Se]
 Yakley, Malekian to Rachel Hughes 10-26-1864 (10-4-1864) [Se]
 Yancey, Robert to J. Coulter 7-3-1800 [Gr]
 Yancey, Robert to Mary Kirlahm 8-7-1829 [Gr]
 Yancy, Calvin to Julia Ann Sexton 8-6-1877 (8-9-1877) [Gr]
 Yancy, Robert M. to Nancy Clark 3-17-1841 (3-10-1841) [Gr]
 Yandle, George W. to Precilla Woolsey 5-22-1841 (5-27-1841) [Ro]
 Yandle, Henry to Cynthia Dyer 1-1-1843 [Bo]
 Yandle, Henry H. to Ann Woolsey 11-2-1842 (11-1-1842) [Ro]
 Yandle, Henry J. to Elizabeth Cardwell 11-1-1838 (no return) [Ro]
 Yandle, James to Polly Williams 7-2-1833 [Ro]
 Yandle, James to Polly Woolsey 6-4-1833 [Ro]
 Yandle, John to Hineva H. Wester 8-2-1839 (8-1-1839) [Ro]
 Yanes, Christopher to Louisa McMahon 8-13-1854 [K]
 Yankee, Almerine to Mary Harris 12-25-1843 (12-1-1844) [Gr]
 Yankee, James Michael to Geat M. Davis 12-18-1865 (12-24-1865) [Ro]
 Yapp (Y), James P. to Alise L. Davis 1-16-1867 (1-24-1867) [Wa]
 Yarber, Henry C. to Sarah Fox 3-25-1859 [Gr]
 Yarber, Jasper to Caroline Rogers 10-24-1865 [Ro]
 Yarber, Jasper to Jane Martin 1-1-1863 [Ro]
 Yarber, John C. to Lucretia Hampton 8-7-1861 [Mo]
 Yarber, Newton to Nancy Daniel 8-8-1865 (8-9-1865) [Gr]
 Yarber, William to Sally Coulson 12-28-1829 [Bo]
 Yarber, William to Sarah Sherrel 5-15-1841 [Bo]
 Yarberry, A. L. H. to Jane Thomas 6-11-1853 [Mo]
 Yarberry, Allen to Sarah Hurst 4-1-1871 (no return) [Se]
 Yarberry, E. H. to Elizabeth Partridge 8-10-1861 (8-12-1861) [Ge]
 Yarberry, Roland to Rachel Bivens 1-3-1860 [Mo]
 Yarbrey, Albert to Malinda Hurst 11-30-1865 (12-2-1865) [Mo]
 Yarbrough, Alunzo to Nancy Ann Moore 6-1-1850 (6-3-1850) [Wa]
 Yarbrough, Moses to Margaret Campbell 1-17-1841 [C]
 Yarbrough, Reuben to Lucinda Spradling 1-1-1835 (1-1-1835) [Wa]
 Yarbrough, Talbot C. to Hannah E. Steud 12-21-1861 [C]
 Yarbrough, William D. to Susan Rogers 4-29-1853 (5-7-1853) [Wa]
 Yarbrough (Yarberry), Silas to Susan Owens 8-17-1820 (8-17-1820) [Ge]
 Yarbrough, James F. to Mary A. Smith 1-26-1865 [K]
 Yarbrough, Reuben to Harriet Tucker 7-20-1858 (7-21-1858) [K]
 Yarbrough, Thompson to Elizabeth Fox 9-17-1869 (9-19-1869) [Ge]
 Yardley, Harbett C. to Lucinda Kizer 9-25-1858 [K]
 Yardley, Richard to Amy Foster 7-7-1831 [K]
 Yarnel, Mordecai to Jane Duncan 11-25-1792 [Ge]
 Yarnell, Daniel to Polly Scott 1-14-1817 [K]
 Yarnell, David C. to Caroline M. Shultz 7-29-1868 (no return) [K]
 Yarnell, G. B. to A. S. Strongfield 7-19-1877 (7-22-1877) [K]
 Yarnell, H. J. to J. F. Nestor 1-23-1867 (1-22-1867) [K]
 Yarnell, Henry J. to Ellen Murray 12-10-1835 [K]
 Yarnell, Isaac A. to Rebecca B. Bonham 8-11-1836 [Bo]
 Yarnell, James D. to H. F. Peoples 9-1-1860 (9-2-1860) [K]
 Yarnell, James S. to Elizabeth S. Cox 9-10-1866 (no return) [K]
 Yarnell, Joel to Jemima Conner 10-27-1807 [K]
 Yarnell, John to Rachel M. Hendrix 10-1-1849 [K]
 Yarnell, Joseph to A. M. Disky 7-11-1858 [K]
 Yarnell, Lewis C. to Catherine Julian 2-19-1835 [K]
 Yarnell, M. T. to M. A. Overton 12-20-1860 (11-20-1860) [K]
 Yarnell, Martin W. to Harriet Jane Bell 12-11-1831 [K]
 Yarnell, Robert M. to Sarah H. Bray 6-26-1865 (8-27-1865) [K]
 Yarnell, Thomas to Hannah Grayson 3-1-1824 [K]
 Yarnell, Thomas to Sarah Hambricht 11-6-1852 [K]
 Yates, Anderson to Jane Mitchell 12-19-1841 [Gr]
 Yates, Anderson to Nancy Bowers 10-28-1854 [Gr]
 Yates, Andrew to Elizabeth Right 12-6-1851 (12-7-1851) [Gr]
 Yates, B. (Doctor) to Margaret Ann Murphy 2-16-1844 [Gr]
 Yates, C. P. to Elizabeth Walker 8-29-1867 [Mo]
 Yates, David to Elizabeth Hayes 1-10-1849 (1-1-1849) [Gr]
 Yates, Frank to Nancy Russell 10-29-1863 (11-2-1863) [Gr]
 Yates, George to Elizabeth Dodson 4-30-1853 (5-1-1853) [Gr]
 Yates, Henry to Mary Sealeworth 10-10-1856 (10-12-1856) [Gr]
 Yates, Henry to Susannah Graham 8-7-1865 [Gr]
 Yates, J. W. to Martha Devine 11-14-1867 [Ro]
 Yates, Jackson to Caroline Yates 1-26-1851 [Gr]
 Yates, James to Elizabeth Mitchell 2-15-1862 (2-16-1862) [Gr]
 Yates, James to Susan Nicely 7-20-1820 (7-24-1820) [Gr]
 Yates, James K. P. to Mary M. Kelsey 7-19-1861 (7-21-1861) [Gr]
 Yates, John to Frances Carnock 7-24-1822 [Gr]
 Yates, Marston to Nancy Ann Daxter 10-5-1859 [Gr]
 Yates, Meredith to Delilah Ray 8-29-1820 [Gr]
 Yates, Meredith to Pacey Spackman 12-29-1825 [Gr]
 Yates, Michel to Patsy Davis 5-1-1819 [Gr]
 Yates, Miles to Debby Holmes 4-28-1810 (no return) [Ro]
 Yates, Nicholas to Elizabeth Hays 1-10-1811 [Gr]
 Yates, Reuben to Hilly Hughes 9-4-1821 [Gr]
 Yates, Samuel to Elizabeth Kinnaman 1-13-1819 [Bo]
 Yates, Temple to Martha J. Crew 12-18-1865 [Gr]
 Yates, Thomas to Lucinda F. McCarty 8-6-1849 (8-8-1849) [C]

MECKLENBURG MARRIAGES 1783-1868

Bradshaw, William & Ann Winchester, 8 Aug 1800; Thomas Winchester, bondsman; Geo Ford, Will Houston, wit.

Brady, John McKnitt, & Jean Mitchell, 1 Feb 1796; John Erwin, bondsman; Isaac Alexander, wit.

Branch, Armsted & Miss Sarah Dinkins, 18 March 1824; John Dinkins, bondsman; K. J. Dinkins, wit.

Brandon, James A. & Mary E. Carothers, 15 Jan 1841; William A. Todd, bondsman.

Brandon, John & Jane H. Carothers, 20 Nov 1840; Jas. S. Carothers, bondsman.

Brantley, Cordy Franklin & Nancy M. C. Holden, 21 May 1859; William W. Ferrell, bondsman; W. K. Reid, C. C. C., wit. married 25 May 1859 by R. L. D. Arman(?), J. P.

Bratton, R. M. & Mary A. Serrence, 23 April 1849; E. C. Davidson, bondsman; Saml. J. Lourie, wit.

Bratton, S. E. & Leticia A. Torrence, 7 Sept 1847; J. Alexander Fox, bondsman; Saml. J. Lourie, wit.

Brawley, Wm. J. & Isabella M. York, 24 Aug 1855; C. H. Elms, bondsman; W. K. Reid, C. C. C., wit. married 30 Aug 1855 by Walter S. Pharr.

Brawly, James G. & Mary E. Brawly, 22 Nov 1858; Samuel C. Hagan, bondsman; R. F. Blyche, wit. married 22 Nov 1858, by R. F. Blyche, J. P.

Brevard, John F. & Margaret J. Conner, 15 Aug 1820; Henry W. M. Conner, bondsman.

Brevard, Thomas & Sarah Letters, 1 March 1804; Lewis Jecton, bondsman; Archd. Cachey, J. P., wit.

Brewer, N. Alex. F. & A. M. Black, 1 Aug 1842; C. E. Moss, bondsman.

Brewer, Thomas F. & Harriet E. Oehler, 24 Feb 1866; D. M. Oehler, bondsman. married 1 March 1866 by E. F. Rockwell, V. D. M.

Bryan, James & Sarah A. Robison, 16 Nov 1850; Samuel P. Alexander, bondsman; S. Oates, C. C. C., wit.

Briard, Andrew R. & Mary F. Baker, 12 June 1858; James A. Elms, bondsman; W. K. Reid, C. C. C., wit. married 14 July 1858 by P. Nicholson.

Bridges, Benjamin & Nancy Caborn, 27 Feb 1816; John Brumbley, Adlai Alexander, bondsmen.

Brigman, George W. & Martha Ann Neal, 13 March 1866; Saml. Lourie, bondsman. married 13 March 1866 by Jno F. Butt.

Brigman, John & Fanny Christenbery, 30 Sept 1856; Stephen Hipp, bondsman; W. K. Reid, C. C. C., wit. married 9 Oct 1856 by R. L. D. Armor, J. P.

Brigman, John J. & Mary Jane Watts, 30 Oct 1860; John Stowe, bondsman; W. K. Reid, C. C. C., wit. married 1 Nov 1860 by Walter S. Pharr.

MECKLENBURG MARRIAGES 1783-1868

Brinkley, Thomas & Sarah Jane Lancaster, 25 June 1861; William Wedlock, bondsman, W. W. Grier, wit. married 25 June 1861 by C. Overman, J. P.

Brinkley, William & Clarissa Stuart, 15 Jan 1828; James A. Deacon, bondsman, A. B. Jetton, wit.

Brint, James & Sarah Wynes, 11 Sept 1802; William Luckey Junr., bondsman.

Britton, E. H. & Rebecca S. Maetze, 26 Sept 1860; Neill Wilkinson, bondsman; W. K. Reid, C. C. C., wit. married 27 Sept 1860 by Richd. W. Griffith, minister of the Gospel.

Britton, J. Evans & Margaret E. Elms, 8 Jan 1861; Neil Wilkinson, bondsman; P. S. Whisnant, wit. married 8 Jan 1861 by Richd. W. Griffith, minister of the Gospel.

Bronson, Edward M. & Sarah Ann Orr, 6 March 1813; William Faires, bondsman; Isaac Alexander, wit.

Brooks, William & Cartharine M. Clontz, 21 Nov 1833; James Carelock, bondsman.

Broom, Alce & Elizabeth Yarbrough, 13 Aug 1840; Shared Yarbrough, bondsman; Wm. Bill, J. P., wit.

Broom, Troy & Selena Thompson, 6 Dec 1840; Noah Holmes, bondsman; Wm. Bill, J. P.

Brown, A. F. & Lucretia Hall, 12 Dec 1860; E. P. Hall, bondsman; P. S. Whisnant, wit. married 13 Dec 1860 by R. F. Blyche, J. P.

Brown, Adams, & Jenny Morrow, 28 April 1801; Elias Crockett, bondsman; J. Wallis, wit.

Brown, Alfred & Lydia Smith, 14 Nov 1865; J. L. Stevens, bondsman. married 14 Nov 1865 by Jno. F. Butt.

Brown, Allen H. & Nancy C. Jamison, 22 Aug 1838; Robert Mc. Jamison, bondsman.

Brown, Anderson & Nancy Hamet Cashon, 28 May 1854; Joseph McQuay, bondsman; W. K. Reid, C. C. C., wit. married 23 May 1854 by G. L. Campbell, J. P.

Brown, B. F. & Miss Anna Barnett, 3 Oct 1865; E. L. S. Barnett, bondsman; Wm. Maxwell, wit. married 10 Oct 1854 by H. B. Pratt.

Brown, Benjamin & Jane Herren, 9 June 1809; Josiah Brown, bondsman.

Brown, Benjamin & Erixley McCauley, 7 Jan 1828; Thomas G. Barnett, bondsman, Tho. B. Smartt, wit.

Brown, Benj. F. & Mary Jamason, 20 May 1843; Wm. J. Jamison, bondsman.

Brown, Benjamin G. & Elizabeth M. Thompson, 2 Aug 1858; Joseph Thompson, bondsman; W. K. Reid, C. C. C., wit. married 2 Aug 1859 by J. B. Watt, Pastor.

Brown, Charles & Mary S. Kirkpatrick, 4 Sept 1848; Tho. H. Brem, bondsman, Sam. J. Lourie, wit.

by and Harriet Gordon, Thence with
a line about 80 poles to a pile
of rocks on the line of Susan Gilbert,
thence west 200 poles with the line
of Susan Gilbert and G. B. Baldwin
to the beginning containing 90 acres
more or less. To have and to hold
to him the said J. N. Gordon his
heirs and assigns forever with all
rights and all interests thereunto
belonging and I covenant that I
am lawfully seized and possessed
of said land and that I have a law-
ful right to convey it and that it is
not incumbered and that I will
warrant and defend the title
against all persons who may ever
claim my signature, This the 22nd day of
September 1878,

Attest

L. B. Wasson

G. B. Baldwin

Harriet Gordon
witness

274	William	Leatherman	32	11	James
	William	"	19	12	"
	George	"	22	7	"
275	Samuel	Agard	27	11	James
	William	"	1	"	"
	William	"	25	7	"
	William	"	31	"	"
276	Samuel	Gard	24	11	James
	William	"	16	7	"
277	William	West	40	11	James
	William	"	17	"	do
	James	"	15	"	"
	William	"	9	"	"
	William	"	7	"	"
	William	"	35	7	"
	William	"	8	"	"
	William	"	5	"	"
	William	"	9	"	"
278	John	Harrold	37	11	James
	James	"	28	7	"
	William	Dean	14	11	"

1850

Family Name
of the head of
the family

Name of every person whose name
is on the first page of this
family

Sex and Age

Age

Sex

White
Color
of
hair
(include
red)

years of age

Family Name	Name of every person	Age	Sex	White Color of hair	years of age
	Robert	13	M	W	
	John	14	M	W	Tennessee
	William	8	M	W	
	John	9	M	W	
	Elizabeth	27	F	W	
	William	78	M	W	Miller
	John	74	M	W	
	Robert	38	M	W	Tennessee Real Estate Value \$1000
	William	218	F	W	6 TN
	William	3	M	W	6 TN
	William	2	M	W	
	Robert M. Leatherman	11	M	W	
	John	13	M	W	
	John	9	M	W	
	William	67	M	W	6 TN

278	John Randolph	32	11	James
	James	28	11	
	Mary	14	11	
279	Jane Sutherland	30	11	
	Mary	1	11	
280	James Sutherland	30	11	James
	James	6	11	
	James	2	11	
	James	31	11	
	Mary	4	11	
281	John Edwards	28	11	James
	Berge	1	11	
	George	1	11	

No. of
 males and
 females
 in the
 family of

The name of every person whose usual
 place of abode on the first day of June,
 1850, was in this family.

Description.

White,
 black, or
 mulatto.

Profession, Occupation, or Trade
 each person, male and female, 15
 years of age.

Name	Age	Sex	Color	Profession, Occupation, or Trade
Edward D. Shields	7	m		
John Hunter Riddle	31	m		Farmer
Elizabeth	30	f		
Isidoro	10	m		
Robert	8	m		
Leonard	6	f		
Phibel	5	f		
Edwin	3	m		
Infant	1/2	f		
Solomon Bleese	45	m		Labourer
John West	23	m		Farmer
Isidoro West	30	m		Farmer
Reuben Garber	28	m		Root & Shoe M
Harnet	19	f		
Annie	1	f		
Mary C	8	f		
William A	6	m		

		- Elizabeth	41	F	W	at home	
		- David A.	19	M	W	Day Laborer	V
84	88	Carbarns, Jos	39	M	W	as	V
		- Martha	32	F	W	Keeping house	
		- William	11	M	W	at home	
		- Howard	9	F	W	as	
		- Geo. W.	12	M	W		
85	89	Garber, Reuben	38	M	W	Shoe and Boot maker	V
		- Harriet	27	F	W	Keeping house	
		- Alfred	15	M	W	works on farm	V
		- Jerusalem	12	F	W	at home	
		- John	8	M	W	as	
		- Coralia	5	F	W		
		- Joseph	3	M	W		
86	90	Davies, Sarah	28	F	W	Keeping house	
		- Cassin	5	M	W	at home	
		- Hannah	1	F	W		
87	91	Tucker, Gustavus	25	M	W	Physician	3
		- Maria	31	F	W	Keeping house	
		- Corretta	7	F	W	at home	
		- Elizabeth	4	M	W	as	
		- Sophia	2	F	W	as	
		- Charles	3	M	W		
88	92	Robt. A. M.

W.L.S. Mrs. Nancy Rogers August 28th 1842
 W.L.S. John Core Oct. 22, 1842 by letter of
 Certificate of Baptism by
 Bro. Sibly & Bro. Howell
 Wall dated 10th Oct. 1842
 W.L.S. Margaret Maria Cooper Oct. 25, 1842. By
 letter or Certificate of
 Baptism by date Oct. 10th,
 1842
 W.L.S. Vernadoe Daniel Edwards by Baptism
 3rd Nov. 1844

Dated 1847	Names	By Baptism	By Letter
June 5	Isaac Muse Ann Muse	Church of Palestine, Hancock County Miss. dated 6th March 1847	
June 5	Benj. S. Lea Semantha Lea	from Beulah Church Parish of Washington, La. 18th July 1846	
June 5	Isaac Hennessy Judy Hennessy	from Church of Christ at Antioch, Marion County St. of Miss dated 14th Nov. 1846	
June 26	Maria of Eliz Hainneter	Letter from the Church of Christ colored woman at Antioch, Marion County Miss. 17th Jan. 1846	
1841 Sept. 25	Daniel Tyson,	letter from Mount Nebo	
1841 Sept. 25	Louisa Jane Tyson	letter from Mount Nebo	
	John Bailey	Letter from Beulah	
	Clarisa Bailey	Letter from Beulah	
	Nancy Bell	Letter from Beulah	
	Nancy Hughes	Letter from Beulah	
	Thomas Mapes	Letter from Beulah	
	Thomas Mapes	Letter from Beulah	
	Miller Mapes	Letter from Beulah	
	Pontchey	Letter from Beulah	
1841 Oct. 24	Jacob Core	By Baptism	
1842 Jany 23	John Core	By Baptism	
1842 Feby 24	James Oliphant	By Baptism	
1842 Aug 28	Daniel Gaines	By Baptism	
1842 Aug. 28	Elizabeth Core	By Baptism	
1842 Aug. 28	Nancy Rogers	By Baptism	
1842 Oct. 22	John Core	By Baptism	
1844 Nov. 3	Daniel Edwards	By Baptism	
1841 Sept 25	Rix	Letter from Beulah	
1847 June 27	James Thomas Lea	By Baptism	
1848 Jan 23	Maryann Lester	By Baptism	
1848 Feb. 25	(16) Reuben Yarbor	by letter from Laurence County Miss 24, Oct. 1846	
1848 Mar. 25	Nancy Cox	By letter	

<u>Name</u>	<u>First Reference</u>
Stevens, Mariah-	29 May 1886
Stevens, Nancy	2 May 1886
Sylvest, E. A.	3 Dec. 1892
Sylvest, Francis	10 Sept. 1881
Sylvest, Jane	Record Book 2
Sylvest, Leah Wallace	Record Book 2
Sylvest, Mary A.	10 Sept. 1881
Sylvest, Simeon	10 Sept. 1881

(T)

Terry, Abraham	25 Sept. 1841
Terry, Patience	25 Sept. 1841
Terry, Stephen	25 Sept. 1841
Thompson, Mary Jane	Record Book 2
Tyson, Daniel	25 Sept. 1841
Tyson, Louisa Jane	25 Sept. 1841

(V)

Varnado, Maggie	Record Book 2
Varnado, Mary R.	29 Oct. 1892
Varnadoe, William	24 Sept. 1843
Vernon, Florence	Record Book 2
Vernon, Preston	Record Book 2
Vining, James	14 Nov. 1858

(W)

Wainwright, Francis	19 July 1872
Wainwright, Howell	29 May 1886
Wall, Howell	25 Sept. 1841
Webb, Adeline	11 Oct. 1856
Welch	Oct. 1846
Welch, James	7 Aug. 1858
Williams, Elder	29 Oct. 1892
Wricks, Maggie	Loose Notes

(Y)

Yarbor, Benj.	25 Mar. 1848
Yarbor, Reuben	25 Sept. 1841
Yarborough [see Yarbor]	
Yarbrough [see Yarbor]	

OPHELIA KESSLER
YARBROUGH HISTORIAN
BOX 261
NEWCASTLE, TX 76372

REA DONOHUE
YARBROUGH HISTORIAN
RT. 2 - BOX 111
BRECKENRIDGE, TX 76024

Date of birth: _____

1020

Date of death: _____

IN HOUSEHOLD OF: Encircle age group in which this person is listed	Males		Females	Males					Females					
	To 16	16&sup		0-10	10-16	16-18	16-26	26-45	45&sup	0-10	10-16	16-26	26-45	45&sup
1790-Co. St. Name:														
1800-Co. St. Name:														
1810-Co. St. Name:														
1820-Co. St. Name:														

IN HOUSEHOLD-OF: Encircle age group in which this person is listed	Males										Females																
	0-5	5-10	10-15	15-20	20-30	30-40	40-50	50-60	60-70	70-80	80-90	90-100	100&sup	0-5	5-10	10-15	15-20	20-30	30-40	40-50	50-60	60-70	70-80	80-90	90-100	100&sup	Aliens
1830-Co. St. Name:																											
1840-Co. St. Name:																											

Dwelling #	Family #	Head of family	Age	Sex	Color	Occupation	Value of real estate	Value of personal estate	Place of birth	Married this yr.	School this yr.	Can't r. or wr.	Deaf, blind, insane, etc.

1850 - County: _____

State: _____

Post office: _____

1860 - County: WASHINGTON CO.,

State: TENN.

Post office: _____

		Lucinda	30										
		Sarah	1										

U.S. DEPARTMENT OF COMMERCE, BUREAU OF CENSUS, SPRINGFIELD, VA. 22104

Date of birth: _____

1825

Date of death: _____

IN HOUSEHOLD OF:		Males		Females	
Encircle age group in which this person is listed		To 16	16&up	Encircle age group in which this person is listed	
1790-Co.	St.			0-10	10-16
Name:				16-18	16-26
1800-Co.	St.			26-45	45&up
Name:				0-10	10-16
1810-Co.	St.			16-26	26-45
Name:				45&up	0-10
1820-Co.	St.				10-16
Name:					16-26
					26-45
					45&up

IN HOUSEHOLD-OF-		Males										Females																
Encircle age group in which this person is listed		0-5	5-10	10-15	15-20	20-30	30-40	40-50	50-60	60-70	70-80	80-90	90-100	100&up	0-5	5-10	10-15	15-20	20-30	30-40	40-50	50-60	60-70	70-80	80-90	90-100	100&up	Aliens
1830-Co.	St.																											
Name:																												
1840-Co.	St.																											
Name:																												

Dwelling #	Family #	Head of Family	Age	Sex	Color	Occupation	Value of real estate	Value of personal estate	Place of birth	Married this yr.	School this yr.	Can't r. or wr.	Deaf, blind, insane, etc.
1850 - County:													
State:													
Post office:													

1860 - County:	WASHINGTON CO.,	State:	TENN.	Post office:
	Henry		35	
	Amanda		33	
	John		7	
	Morgan		5	
	Daniel		3	
	Sarah C.		8/18	

citizen
an't vote

Date of birth: _____

W. S. YANTIS JR.
ALLIANCE LEADER

1835

Date of death: _____

IN HOUSEHOLD OR: Encircle age group in which this person is listed	Males		Females	
	To 16	16&sup	0-10	10-16
1790-Co. St.				
1800-Co. St.				
1810-Co. St.				
1820-Co. St.				

IN HOUSEHOLD OR: Encircle age group in which this person is listed	Males										Females															
	0-5	5-10	10-15	15-20	20-30	30-40	40-50	50-60	60-70	70-80	80-90	90-100	100&sup	0-5	5-10	10-15	15-20	20-30	30-40	40-50	50-60	60-70	70-80	80-90	90-100	100&sup
1830-Co. St.																										
1840-Co. St.																										

Dwelling #	Family #	Head of family	Age	Sex	Color	Occupation	Value of real estate	Value of personal estate	Place of birth	Married this yr.	School this yr.	Can't r. or wr.	Deaf, blind, insane, etc.

1850 - County: _____ State: _____ Post office: _____

1860 - County: COCKE CO.	State: TENN.	Post office:
William Yarber	24	
Charlotte	27	
Jenette	13	
Malissa	6	

Date of birth: 1800 / 1798

Date of death:

IN HOUSEHOLD OF: Encircle age group in which this person is listed	Males		Females	Males					Females					
	To 16	16&up		0-10	10-16	16-18	16-26	26-45	45&up	0-10	10-16	16-26	26-45	45&up
1790-Co. St. Name:														
1800-Co. St. Name:														
1810-Co. St. Name:														
1820-Co. St. Name:														

IN HOUSEHOLD OF: Encircle age group in which this person is listed	Males										Females															
	0-5	5-10	10-15	15-20	20-30	30-40	40-50	50-60	60-70	70-80	80-90	90-100	100&up	0-5	5-10	10-15	15-20	20-30	30-40	40-50	50-60	60-70	70-80	80-90	90-100	100&up
1830-Co. St. Name:																										
1840-Co. St. Name:																										

Dwelling #	Family #	Head of family	Age	Sex	Color	Occupation	Value of real estate	Value of personal estate	Place of birth	Married this yr	School this yr.	Can't r. or wr.	Deaf, blind, insane, etc.

1850 - County:

State:

Pdst office:

1860 - County: Cocke

State: Tenn.

Post office:

Yarbrough, Jeptha M.	60
Elizabeth	46
Tolbert C.	22
Lucinda	20
McDaniel	16
Barnett R.	13
Elizabeth	8

COCKE CO., TENN.
TAKEN FROM
JEFFERSON CO., TENN.
1797

1860-1870-1880-1890-1900-1910-1920-1930-1940-1950-1960-1970-1980-1990-2000

Dwelling #	
Family #	
Name of each person whose place of abode on June 1, 1870 was in this family	
Age	
Sex	
Color	
Occupation	
Real estate	Value of
Personal estate	
Place of birth	
Father foreign	
Mother foreign	
Mo. if b. this yr	
Mo. if m. this yr	
School this yr.	
Can't r. or wr.	
Deaf, blind, idiotic, etc.	
Male citizen	
Can't vote	

1870 - County: Cocke

State: Tenn.

Post Office:

Dwelling #	
Family #	
Name of each person whose place of abode on June 1, 1880 was in this family	
Color	
Sex	
Age	
Relation to head of family	
Born this year	
Occupation	
Months unemp.	
Deaf, blind, idiotic, etc.	
Attended school	
Can't r. or wr.	
Place of birth of this person	
Place of birth of father	
Place of birth of mother	

Jephtha Yarber
Elizabeth
Lucinda WILLETT
Lafayette WILLETT
Yarber Elizabeth
Edington, Mary
Sarah Edington

82 m
68 f
40 f
7 m
26 f
3/2

w w w w w

Wife
daughter
G. son
daughter
SEVERN
daughter

N.C.
N.C.
N.C.
N.C.
Tenn.
Tenn.
N.C.
N.C.

Dwelling #	
Family #	
Name of each person whose place of abode on June 1, 1880 was in this family	
Color	
Sex	
Age	
Relation to head of family	
Born this year	
Occupation	
Months unemp.	
Deaf, blind, idiotic, etc.	
Attended school	
Can't r. or wr.	
Place of birth of this person	
Place of birth of father	
Place of birth of mother	

1880 - County:

State:

Page #:

Super. Dist. #:

Dwelling #	
Family #	
Name of each person whose place of abode on June 1, 1900 was in this family	
Relation to head of family	
Color	
Sex	
Month of birth	
Year of birth	
Age	
Marital status	
# yrs. married	
M. of # children	
# Living ch.	
Place of birth of this person	
Place of birth of father	
Place of birth of mother	
Immigration yr.	
# of yrs. in US	
Naturalization	
Occupation	

1900 - County:

State:

Sheet #:

Super. Dist. #:

Enum. Dist. #: Twp./city/st.add:

Dwelling #	
Family #	
Name of each person whose place of abode on June 1, 1900 was in this family	
Relation to head of family	
Color	
Sex	
Month of birth	
Year of birth	
Age	
Marital status	
# yrs. married	
M. of # children	
# Living ch.	
Place of birth of this person	
Place of birth of father	
Place of birth of mother	
Immigration yr.	
# of yrs. in US	
Naturalization	
Occupation	

Date

Date of birth: _____

Date of death: _____

IN HOUSEHOLD OF: Encircle age group in which this person is listed	Males			Males						Females				
	To 16	16&up	Females	0-10	10-16	16-18	16-26	26-45	45&up	0-10	10-16	16-26	26-45	45&up
1790-Co. St. Name:														
1800-Co. St. Name:														
1810-Co. St. Name:														
1820-Co. St. Name:														

IN HOUSEHOLD OF: Encircle age group in which this person is listed	Males											Females															
	0-5	5-10	10-15	15-20	20-30	30-40	40-50	50-60	60-70	70-80	80-90	90-100	100&up	0-5	5-10	10-15	15-20	20-30	30-40	40-50	50-60	60-70	70-80	80-90	90-100	100&up	
1830-Co. St. Name:																											
1840-Co. St. Name:																											

Dwelling #	Family #	Head of family	Age	Sex	Color	Occupation	Value of real estate	Value of personal estate	Place of birth	Married this yr	School this yr.	Can't r. or wr.	Deaf, blind, insane, etc.

1850 - County: _____ State: _____ Post office: _____

--	--	--	--	--	--	--	--	--	--	--	--	--	--

1860 - County: MAURY CO., State: TENN. Post office: _____

		William Yarbrough	50										
--	--	-------------------	----	--	--	--	--	--	--	--	--	--	--

1860-1870-1880-1890-1900-1910-1920-1930-1940-1950-1960-1970-1980-1990-2000

Ophelia Kessler
Box 261
Newcastle, Tex, 76372

Maury Co. Tenn. Marriage Records.

Taken from Williamson Co
1807.

James P. Yarborough to Mary L. Holmes 14 July 1867.
James Yarbrough to Elizabeth Fisher 9 June 1833.
William Yarbrough to Sarah E. Steele 21 Aug. 1860.
Rebecca Yarbrough to Josiah Luallen 24 Mar. 1812.
Cloe Yarbrough to Benjamin Wright 9 Dec. 1830.
Polly Yarbrough to Henry Thompson 6 July 1820.

1854

Date of birth: _____ 1887 N.C. Date of death: _____

Cited.

IN HOUSEHOLD OF: Circle age group in which this person is listed	Males		Females	
	To 16	16&up	0-10	10-16
90-Co. St.				
90-Co. St.				
90-Co. St.				
90-Co. St.				
90-Co. St.				
90-Co. St.				

IN HOUSEHOLD OF: Circle age group in which this person is listed	Males						Females					
	0-5	5-10	10-15	15-20	20-30	30-40	0-5	5-10	10-15	15-20	20-30	30-40
90-Co. St.												
90-Co. St.												
90-Co. St.												
90-Co. St.												
90-Co. St.												
90-Co. St.												

Family #	Head of family	Age	Sex	Color	Occupation	Value of real estate	Value of personal estate	Place of birth	Married this yr.	School this yr.	Can't r. or wr.	Deaf, blind, insane, etc.

County:	State:	Post office:

Dwelling #	
Family #	
Name of each person whose place of abode on June 1, 1870 was in this family	
Age	
Sex	
Color	
Occupation	
Real estate	Value of
Personal estate	
Place of birth	
Father foreign	
Mother foreign	
Mo. if b. this yr.	
Mo. if m. this yr.	
School this yr.	
Can't r. or wr.	
Deaf, blind, idiotic, etc.	
Male citizen	
Can't vote	

1870 - County: _____ States: _____ Post offices: _____

Dwelling #	
Family #	
Name of each person whose place of abode on June 1, 1880 was in this family	
Color	
Sex	
Age	
Relation to head of family	
Born this year	
Occupation	
Months unemp.	
Deaf, blind, idiotic, etc.	
Attended school	
Can't r. or wr.	
Place of birth of this person	
Place of birth of father	
Place of birth of mother	

1980 - County: COCKE CO., _____ States: TENN. _____ Page #: _____ Super. Dist. #: _____

Dwelling #	
Family #	
Name of each person whose place of abode on June 1, 1900 was in this family	
Relation to head of family	
Color	
Sex	
Month of birth	
Year of birth	
Age	
Marital status	
# yrs. married	
M. of # children	
# Living ch.	
Place of birth of this person	
Place of birth of father	
Place of birth of mother	
Immigration yr.	
# of yrs. in US	
Naturalization	
Occupation	

900 - County: _____ States: _____ Sheet #: _____ Super. Dist. #: _____

Num. Dist. #: _____ Twp./city/st.add: _____

Dwelling #	
Family #	
Name of each person whose place of abode on June 1, 1900 was in this family	
Relation to head of family	
Color	
Sex	
Month of birth	
Year of birth	
Age	
Marital status	
# yrs. married	
M. of # children	
# Living ch.	
Place of birth of this person	
Place of birth of father	
Place of birth of mother	
Immigration yr.	
# of yrs. in US	
Naturalization	
Occupation	

citizen
etc.
can't vote

NAME OF DISTRICT OFFICER: A. R. YARBROUGH

Date of birth: _____

Date of death: _____

IN HOUSEHOLD OF: Encircle age group in which this person is listed	Males		Females	
	To 16	16&sup	0-10	10-16
			16-18	16-26
1790-Co. Name: _____ St. _____	<input checked="" type="checkbox"/>	<input checked="" type="checkbox"/>	<input checked="" type="checkbox"/>	<input checked="" type="checkbox"/>
1800-Co. Name: _____ St. _____	<input checked="" type="checkbox"/>	<input checked="" type="checkbox"/>	<input checked="" type="checkbox"/>	<input checked="" type="checkbox"/>
1810-Co. Name: _____ St. _____	<input checked="" type="checkbox"/>	<input checked="" type="checkbox"/>	<input checked="" type="checkbox"/>	<input checked="" type="checkbox"/>
1820-Co. Name: _____ St. _____	<input checked="" type="checkbox"/>	<input checked="" type="checkbox"/>	<input checked="" type="checkbox"/>	<input checked="" type="checkbox"/>
IN HOUSEHOLD OF: _____				
Encircle age group in which this person is listed	Males			
	0-5	5-10	10-15	15-20
1830-Co. Name: _____ St. _____	<input type="checkbox"/>	<input type="checkbox"/>	<input type="checkbox"/>	<input type="checkbox"/>
	<input type="checkbox"/>	<input type="checkbox"/>	<input type="checkbox"/>	<input type="checkbox"/>
1840-Co. Name: _____ St. _____	<input type="checkbox"/>	<input type="checkbox"/>	<input type="checkbox"/>	<input type="checkbox"/>
	<input type="checkbox"/>	<input type="checkbox"/>	<input type="checkbox"/>	<input type="checkbox"/>
Dwelling #	Females			
	0-5	5-10	10-15	15-20
Family #	<input type="checkbox"/>	<input type="checkbox"/>	<input type="checkbox"/>	<input type="checkbox"/>
	<input type="checkbox"/>	<input type="checkbox"/>	<input type="checkbox"/>	<input type="checkbox"/>
Head of Family	<input type="checkbox"/>	<input type="checkbox"/>	<input type="checkbox"/>	<input type="checkbox"/>
	<input type="checkbox"/>	<input type="checkbox"/>	<input type="checkbox"/>	<input type="checkbox"/>
Age	Males			
	20-30	30-40	40-50	50-60
Sex	<input type="checkbox"/>	<input type="checkbox"/>	<input type="checkbox"/>	<input type="checkbox"/>
	<input type="checkbox"/>	<input type="checkbox"/>	<input type="checkbox"/>	<input type="checkbox"/>
Color	<input type="checkbox"/>	<input type="checkbox"/>	<input type="checkbox"/>	<input type="checkbox"/>
	<input type="checkbox"/>	<input type="checkbox"/>	<input type="checkbox"/>	<input type="checkbox"/>
Occupation	<input type="checkbox"/>	<input type="checkbox"/>	<input type="checkbox"/>	<input type="checkbox"/>
	<input type="checkbox"/>	<input type="checkbox"/>	<input type="checkbox"/>	<input type="checkbox"/>
Value of real estate	Females			
	0-5	5-10	10-15	15-20
Value of personal estate	<input type="checkbox"/>	<input type="checkbox"/>	<input type="checkbox"/>	<input type="checkbox"/>
	<input type="checkbox"/>	<input type="checkbox"/>	<input type="checkbox"/>	<input type="checkbox"/>
Place of birth	<input type="checkbox"/>	<input type="checkbox"/>	<input type="checkbox"/>	<input type="checkbox"/>
	<input type="checkbox"/>	<input type="checkbox"/>	<input type="checkbox"/>	<input type="checkbox"/>
Married this yr	<input type="checkbox"/>	<input type="checkbox"/>	<input type="checkbox"/>	<input type="checkbox"/>
	<input type="checkbox"/>	<input type="checkbox"/>	<input type="checkbox"/>	<input type="checkbox"/>
School this yr.	<input type="checkbox"/>	<input type="checkbox"/>	<input type="checkbox"/>	<input type="checkbox"/>
	<input type="checkbox"/>	<input type="checkbox"/>	<input type="checkbox"/>	<input type="checkbox"/>
Can't r. or wr.	<input type="checkbox"/>	<input type="checkbox"/>	<input type="checkbox"/>	<input type="checkbox"/>
	<input type="checkbox"/>	<input type="checkbox"/>	<input type="checkbox"/>	<input type="checkbox"/>
Deaf, blind, insane, etc.	<input type="checkbox"/>	<input type="checkbox"/>	<input type="checkbox"/>	<input type="checkbox"/>
	<input type="checkbox"/>	<input type="checkbox"/>	<input type="checkbox"/>	<input type="checkbox"/>
1850 - County: _____	State: _____			
1860 - County: _____	State: _____			
Post office: _____				

Dwelling #	
Family #	
Name of each person whose place of abode on June 1, 1870 was in this family	
Age	
Sex	
Color	
Occupation	
Real estate	Value of
Personal estate	
Place of birth	
Father foreign	
Mother foreign	
Mo. if b. this yr.	
Mo. if m. this yr.	
School this yr.	
Can't r. or wr.	
Deaf, blind, idiotic, etc.	
Male citizen	
Can't vote	

1870 - County:

State:

Post office:

Dwelling #	
Family #	
Name of each person whose place of abode on June 1, 1880 was in this family	
Color	
Sex	
Age	
Relation to head of family	
Born this year	
Occupation	
Months unemp....	
Deaf, blind, idiotic, etc.	
Attended school	
Can't r. or wr.	
Place of birth of this person	
Place of birth of father	
Place of birth of mother	

1880 - County: COCKE CO.,

State: TENN.

Page #:

Super. Dist. #:

Dwelling #	
Family #	
Name of each person whose place of abode on June 1, 1900 was in this family	
Relation to head of family	
Color	
Sex	
Month of birth	
Year of birth	
Age	
Marital status	
# yrs. married	
M. of # children	
# Living ch.	
Place of birth of this person	
Place of birth of father	
Place of birth of mother	
Immigration yr.	
# of yrs. in US	
Naturalization	
Occupation	

1900 - County: Twp./city/st.add:

Dwelling #	
Family #	
Name of each person whose place of abode on June 1, 1900 was in this family	
Relation to head of family	
Color	
Sex	
Month of birth	
Year of birth	
Age	
Marital status	
# yrs. married	
M. of # children	
# Living ch.	
Place of birth of this person	
Place of birth of father	
Place of birth of mother	
Immigration yr.	
# of yrs. in US	
Naturalization	
Occupation	

900 - County:

Twp./city/st.add:

State:

Sheet #:

Super. Dist. #:

Descendants of Sarah Louise Thomas

Generation No. 1

1. SARAH LOUISE⁷ THOMAS (*RICHARD⁶, MOSES⁵, RICHARD⁴, DAVID³, BENJAMIN², STEPHEN¹*) was born July 13, 1874 in Reid's Gap, Blount County, AL, and died June 22, 1948 in Shady Grove, Pittsburg County, OK. She married (1) GEORGE W. RUSSELL March 31, 1891 in Cullman, AL, son of MARVIN RUSSELL and NANCY THOMPSON. He was born August 20, 1862 in Jefferson County, AL, and died September 19, 1925 in Warrior, Jefferson County, AL. She married (2) HOWARD THOMAS February 18, 1902 in TN, son of JAMES THOMAS and AMANDA THOMPSON. He was born February 13, 1881 in Reid's Gap, Blount County, AL, and died March 26, 1944 in Shady Grove, Pittsburg County, OK.

More About SARAH LOUISE THOMAS:

Burial: Shady Grove Cemetery, Pittsburg County, OK

More About GEORGE W. RUSSELL:

Burial: Sulphur Spgs, AL.

Notes for HOWARD THOMAS:

Howard Thomas, (Harry is the name on all legal documentation, by mistake) was enlisted July 6, 1898 in Reid's Gap, AL and was a private in, Co. C 5th United States Volunteer Infantry, in the Spanish American War. He mustered out May 31, 1899 at Camp Meade, PA

More About HOWARD THOMAS:

Burial: Shady Grove Cemetery, Pittsburg County, OK

Children of SARAH THOMAS and GEORGE RUSSELL are:

2. i. ANDREW JACKSON⁸ RUSSELL, b. April 30, 1894, Jefferson County, AL; d. December 1961, Benton County, AR.
3. ii. ELIJAH WILLIAM RUSSELL, b. February 12, 1895, Warrior, Jefferson County, AL; d. July 28, 1981, Birmingham, Jefferson County, AL.
4. iii. THOMAS JEFFERSON RUSSELL, b. February 04, 1897, Warrior, Jefferson County, AL; d. January 29, 1961, Fairmont, Jefferson County, AL.
5. iv. HOWARD ALVIN RUSSELL, b. May 11, 1899, Warrior, Jefferson County, AL; d. April 03, 1983, Tulsa, Tulsa County, OK.

Children of SARAH THOMAS and HOWARD THOMAS are:

6. v. PEARL MAY⁸ THOMAS, b. November 27, 1903, Jenny Lind, Sebastian County, AR, d. July 13, 1996, McAlester, Pittsburg County, OK.
- vi. CHESTER THOMAS, b. October 06, 1906, LeFlore County, Ok.
- vii. HESTER THOMAS, b. October 06, 1906, LeFlore County, Ok.
- * 7. viii. BEN THOMAS, b. May 29, 1909, Monroe, LeFlore County, OK, d. January 03, 1979, McAlester, Pittsburg County, OK.
- ix. BESSIE THOMAS, b. May 29, 1909, Monroe, LeFlore County, OK.
8. x. RICHARD ROBERT THOMAS, b. December 29, 1911, Monroe, LeFlore County, OK; d. December 11, 1957, Pryor, OK.

3rd

st marriage

2nd marriage

Descendants of Howard Thomas

Generation No. 1

3rd

1. HOWARD⁷ THOMAS (*JAMES RUBEN⁶, ANANIAS N.⁵, RICHARD⁴, DAVID³, BENJAMIN², STEPHEN¹*) was born February 13, 1881 in Reid's Gap, Blount County, AL, and died March 26, 1944 in Shady Grove, Pittsburg County, OK. He married SARAH LOUISE THOMAS February 18, 1902 in TN, daughter of RICHARD THOMAS and NANCY YARBROUGH. She was born July 13, 1874 in Reid's Gap, Blount County, AL, and died June 22, 1948 in Shady Grove, Pittsburg County, OK.

Notes for HOWARD THOMAS:

Howard Thomas, (Harry is the name on all legal documentation, by mistake) was enlisted July 6, 1898 in Reid's Gap, AL and was a private in, Co. C 5th United States Volunteer Infantry, in the Spanish American War. He mustered out May 31, 1899 at Camp Meade, PA.

More About HOWARD THOMAS:

Burial: Shady Grove Cemetery, Pittsburg County, OK

More About SARAH LOUISE THOMAS:

Burial: Shady Grove Cemetery, Pittsburg County, OK

Children of HOWARD THOMAS and SARAH THOMAS are:

2. i. PEARL MAY⁸ THOMAS, b. November 27, 1903, Jenny Lind, Sebastain County, AR; d. July 13, 1996, McAlester, Pittsburg County, OK.
 - ii. CHESTER THOMAS, b. October 06, 1906, LeFlore County, Ok.
 - iii. HESTER THOMAS, b. October 06, 1906, LeFlore County, Ok.
 3. iv. BEN THOMAS, b. May 29, 1909, Monroe, LeFlore County, OK; d. January 03, 1979, McAlester, Pittsburg County, OK.
 - v. BESSIE THOMAS, b. May 29, 1909, Monroe, LeFlore County, OK.
 4. vi. RICHARD ROBERT THOMAS, b. December 29, 1911, Monroe, LeFlore County, OK; d. December 11, 1957, Pryor, OK.
-

42
31. NANCY JANE⁹ YARBROUGH (NATHAN⁸, URLAH H.⁷, JOSHUA⁶, JOSHUA⁵, JOSHUA⁴, RICHARD³, RICHARD², RICHARD¹) was born November 23, 1851 in Chester County, SC, and died December 05, 1918 in Hopper, Montgomery County, AR. She married RICHARD THOMAS October 19, 1873 in Blount County, AL, son of MOSES THOMAS and EVELINE UNKNOWN. He was born August 15, 1853 in Blount County, AL, and died August 18, 1939 in Hopper, Montgomery County, AR.

More About NANCY JANE YARBROUGH:

Burial: Hopper Cemetery, Montgomery County, AR

More About RICHARD THOMAS:

Burial: Hopper Cemetery, Montgomery County, AR

Children of NANCY YARBROUGH and RICHARD THOMAS are:

- * 45. i. SARAH LOUISE¹⁰ THOMAS, b. July 13, 1874, Reid's Gap, Blount County, AL; d. June 22, 1948, Shady Grove, Pittsburg County, OK.
46. ii. WILLIAM "BILL" MOSES THOMAS, b. October 27, 1876, Blount County, AL; d. 1954, Montgomery County, AR.
47. iii. NATHAN MONROE THOMAS, b. July 29, 1878, Blount County, AL; d. September 02, 1944, Blair, Texas.
48. iv. GEORGE HENRY THOMAS, b. December 06, 1880, Blount County, AL; d. November 02, 1961, Montgomery County, AR.
49. v. JAMES "JIM" LAFAYETTE THOMAS, b. May 02, 1883, Blount County, AL; d. April 18, 1965, Hopper, Montgomery County, AR.
50. vi. EMMER THOMAS, b. December 18, 1886, Blount County, AL.
51. vii. ELIZABETH "LIZZIE" THOMAS, b. July 29, 1887, Alabama; d. November 20, 1938, Hopper, Montgomery County, AR.
52. viii. NANCY "BEA" VIOLA THOMAS, b. March 14, 1892, Alabama; d. November 21, 1970, Caddo Gap, Montgomery County, AR.

5
-64
20. NATHAN⁸ YARBROUGH (URLAH H.⁷, JOSHUA⁶, JOSHUA⁵, JOSHUA⁴, RICHARD³, RICHARD², RICHARD¹) was born November 08, 1816 in Chester County, SC, and died May 31, 1886 in Blount County, AL. He married ELIZABETH "BETSY" LUCAS 1839 in Chester County, SC, daughter of CAPTAIN LUCAS and MARY UNKNOWN. She was born 1819 in Chester County, SC, and died September 01, 1880 in Blount County, AL.

Notes for NATHAN YARBROUGH:

Nathan Yarbrough and Elizabeth Lucas were married ca 1839, in Chester County, SC. "Chester County Marriages Implied Probate Records" p. 72, Apt 83-Pack 1309- Frames 168,170 -1845.

Nathan and Elizabeth were in the 1850 Chester County SC Census and had moved by 1855 to Blount County, AL and spent the remainder of their lives in that County.

More About NATHAN YARBROUGH:

Burial: Merrill Cemetery, Hayden, Blount County, AL

More About ELIZABETH "BETSY" LUCAS:

Burial: Merrill Cemetery, Hayden, Blount County, AL

Children of NATHAN YARBROUGH and ELIZABETH LUCAS are:

- 29 i. RICHARD ALEXANDER⁹ YARBROUGH, b. January 05, 1840, Chester County, SC; d. 1885, Blount County, AL.
- 30 ii. MARY E. YARBROUGH, b. December 18, 1842, Chester County, SC; d. December 13, 1916, Hopper, Montgomery County, AR.
- * 31 iii. JAMES MONROE YARBROUGH, b. January 08, 1849.
- iv. NANCY JANE YARBROUGH, b. November 23, 1851, Chester County, SC; d. December 05, 1918, Hopper, Montgomery County, AR.
- v. CATHERINE YARBROUGH, b. 1854.
- vi. MARGARET LOVISA YARBROUGH, b. 1859.

4. JOSHUA⁴ YARBROUGH (*RICHARD³, RICHARD², RICHARD¹*) was born Abt. 1715 in Calumet County, VA, and died Bef. 1790 in Franklin County, NC. He married SARAH UNKNOWN Abt. 1736 in Orange County, VA. She was born Abt. 1720 in VA, and died Bef. 1786 in NC.

More About JOSHUA YARBROUGH.

Burial: Franklin County, NC

More About SARAH UNKNOWN:

Burial: NC

Children of JOSHUA YARBROUGH and SARAH UNKNOWN are:

- * 5. i. JOSHUA⁵ YARBROUGH, b. Abt. 1740, Orange County, VA; d. Bet. 1800 - 1810, Chester County, SC or Mecklenburg County, NC.
- 6. ii. MICAJAH YARBROUGH, b. Abt. 1742.
- 7. iii. JAMES YARBROUGH, b. Abt. 1750, Amelia County, VA or Granville County, NC; d. April 11, 1792, Franklin County, GA.

Generation No. 5

5. JOSHUA⁵ YARBROUGH (*JOSHUA⁴, RICHARD³, RICHARD², RICHARD¹*) was born Abt. 1740 in Orange County, VA, and died Bet. 1800 - 1810 in Chester County, SC or Mecklenburg County, NC. He married SUSANNAH THOMPSON, daughter of BENJAMIN THOMPSON.

Notes for JOSHUA YARBROUGH:

Notes for Joshua Yarbrough:

Joshua's proven sons are Joshua III, Jephtha, and Benjamin. Joshua II is found in Mecklenburg County, NC in 1790 and 1800 in the Federal Census. Joshua III moved to Chester County, SC with his father in the early 1800's and then to Fayette County, GA (Later Campbell County and now is Fulton County, GA), in 1824. Jephtha moved to Campbell County, GA and then later to AL. Gideon moved to Louisiana and Benjamin moved to GA.

Joshua II is believed to be the father of Shem, Shadrack and Ruben, however, solid proof of their relationship has not yet been established.

Children of JOSHUA YARBROUGH and SUSANNAH THOMPSON are:

- i. SHADRACK⁶ YARBROUGH
- 8. ii. BENJAMIN YARBROUGH, b. Bef. 1760, Mecklenburg County, NC.
- 9. iii. JEPHTHA YARBROUGH, b. 1763, Granville County, NC; d. November 12, 1853, Chambers County, AL.
- 10. iv. RUBEN YARBROUGH, b. Abt. 1765, Mecklenburg County, NC; d. Bet. 1850 - 1860, Bedford County, TN.
- 11. v. SHEM YARBROUGH, b. Bet. 1774 - 1775, NC.
- * 12. vi. JOSHUA YARBROUGH, b. 1775, Mecklenburg County, NC; d. Abt. 1844, Campbell County, GA (Now Fulton County, GA).
- vii. GIDEON YARBROUGH, b. 1780, Mecklenburg County, NC; m. NANCY SCARBROUGH, September 10, 1810, Burke County, GA.

6/17. **URIAH H⁷ YARBROUGH** (*JOSHUA⁶, JOSHUA⁵, JOSHUA⁴, RICHARD³, RICHARD², RICHARD¹*) was born December 24, 1798 in Mecklenburg County, NC, and died September 29, 1846 in Chester County, SC. He married **ELIZABETH UNKNOWN** Abt. 1815 in Chester County, SC. She was born 1798 in Mecklenburg County, NC, and died Bet. 1870 - 1880 in Blount County, AL.

Notes for **URIAH H. YARBROUGH**:

The birth and death dates of Uriah Yarbrough were given to me by Toostie Dunning, New Castle, Ok. She descends from Elizabeth E. Yarbrough who married David Neely Thomas. The information was in the Family Bible handed down from this generation and was in the hands of Mona Vaughn's, mother Ella Thomas Bass who was a cousin of Toostie's. It is now in the hands of Rullen Thomas, St. Louis, OK.

More About **URIAH H. YARBROUGH**:

Burial: Chester County, SC

Notes for **ELIZABETH UNKNOWN**:

Elizabeth is found on the 1850 Chester County, SC Census next to Nathan Yarbrough, her son, after Uriah died September 29, 1846. She was listed with Nathan Yarbrough's family in the 1870 Blount County, AL Census, (71 years old born in NC).

More About **ELIZABETH UNKNOWN**:

Burial: Blount County, AL

Children of **URIAH YARBROUGH** and **ELIZABETH UNKNOWN** are:

- * 20. i. **NATHAN⁸ YARBROUGH**, b. November 08, 1816, Chester County, SC; d. May 31, 1886, Blount County, AL.
- ii. **DAUGHTER YARBROUGH**, b. Abt. 1820, Chester County, SC.
- 21. iii. **JONATHAN YARBROUGH**, b. Abt. 1822, Chester County, SC.
- 22. iv. **GEORGE A. YARBROUGH**, b. 1827, Chester County, SC.
- 23. v. **ELBERT YARBROUGH**, b. 1830, Chester County, SC.
- vi. **SON YARBROUGH**, b. Bet. 1830 - 1835, Chester County, SC.
- 24. vii. **WILLIAM DAVID YARBROUGH**, b. 1832, Chester County, SC.
- 25. viii. **NANCY ANN YARBROUGH**, b. 1836, South Carolina.
- 26. ix. **ELIZABETH E. YARBROUGH**, b. 1838, Chester County, SC.
- 27. x. **MINERVA ELLEN YARBROUGH**, b. 1842.

18. **GREENBERRY⁷ YARBROUGH** (*JOSHUA⁶, JOSHUA⁵, JOSHUA⁴, RICHARD³, RICHARD², RICHARD¹*) was born Abt. 1800 in Mecklenburg County, NC, and died Bet. 1880 - 1885 in Jackson County, FL. He married **MARY⁷**

7/8/8. **JOSHUA⁶ YARBROUGH** (*JOSHUA⁵, JOSHUA⁴, RICHARD³, RICHARD², RICHARD¹*) was born 1775 in Mecklenburg County, NC, and died Abt. 1844 in Campbell County, GA (Now Fulton County, GA). He married (1) **ELIZABETH UNKNOWN** Abt. 1797 in Mecklenburg, NC. She was born Bet. 1774 - 1784, and died Bet. 1820 - 1822 in Chester County, SC. He married (2) **NANCY UNKNOWN** Abt. 1822.

More About **ELIZABETH UNKNOWN**:

Burial: Chester County, SC

Children of **JOSHUA YARBROUGH** and **ELIZABETH UNKNOWN** are:

- i. **ELIZABETH⁷ YARBROUGH**
- ii. **SARAH C. YARBROUGH**
- * 17. iii. **URIAH H. YARBROUGH**, b. December 24, 1798, Mecklenburg County, NC; d. September 29, 1846, Chester County, SC.
- 18. iv. **GREENBERRY YARBROUGH**, b. Abt. 1800, Mecklenburg County, NC; d. Bet. 1880 - 1885, Jackson County, FL.
- 19. v. **GEORGE W. YARBROUGH**, b. Abt. 1806, Chester County, SC; d. 1867, Campbell County, GA (Now Fulton County, GA).
- vi. **SUSANNAH MINERVA YARBROUGH**, b. Abt. 1812, Chester County, SC; d. Bet. 1850 - 1859, Murray or Cherokee County, GA, m. **ENOCH M. HERNDON**, October 06, 1828, Fayette County, GA.
- vii. **CHARLES YARBROUGH**, b. Abt. 1815, Chester County, SC; d. Probably Hempstead, AR; m. **MATILDA MCCOMBS**, December 06, 1832, Fayette County, GA.

Children of **JOSHUA YARBROUGH** and **NANCY UNKNOWN** are:

- viii. **ELLENDER "ELEN"⁷ YARBROUGH**, b. 1823, Chester County, SC; m. **WILLIAM J. JOHNS**, October 05, 1841, Campbell County, GA.
- ix. **JAMES Y. YARBROUGH**, b. Abt. 1825.

FAMILY GROUP NO.

Husband's Name

Joshua Varborough III

This Information Obtained From:

Husband's Date	Day Month Year	City, Town or Place	County or Province, etc.	State or Country	Add Info. on Husband
Birth					
Chr'nd					
Mar.					
Death	1844		Cambell Co.	Gea.	
Burial					

Places of Residence

Occupation

Church Affiliation

Military Res.

Other wives, if any No. (1) (2) etc
Make separate sheet for each mar.

His Father

Mother's Maiden Name

Wife's Full Maiden Name #2 Nancy

Wife's Date	Day Month Year	City, Town or Place	County or Province, etc.	State or Country	Add Info. on Wife
Birth					
Chr'nd					
Death					
Burial					

Frances Donohue

1206 S. West 4th
Breckenridge, Tex. 76024

Complete Ophelia Kessler

Address Box 261

City, State Newcastle, Tex.

Date

Places of Residence

Occupation if other than housewife

Church Affiliation

Other husbands, if any No. (1) (2) etc
Make separate sheet for each mar.

Her Father

Mother's Maiden Name

Form 11 Copyright 1963 by The Geneva Publishing Co., Inc., 1111 1st Ave., New York, N.Y. Publishers of THE GENEOLOGICAL RECORD. Send for a free catalogue and how to use this information of family relationships.

Serial	Children's Name in Full (Arrange in order of birth)	Children's Date	Day Month Year	City, Town or Place	County or Province, etc.	State or Country	Add Info. on Children
1	<u>James</u> Full Name of Spouse*	Birth					
		Mar.					
		Death					
		Burial					
2	<u>Joshua T.</u> Full Name of Spouse*	Birth					
		Mar.					
		Death					
		Burial					
3	<u>Thomas J.</u> Full Name of Spouse*	Birth					
		Mar.					
		Death					
		Burial					
4	<u>Uriah</u> Full Name of Spouse*	Birth					
		Mar.					
		Death					
		Burial					
5	<u>Greenberry</u> Full Name of Spouse*	Birth					
		Mar.					
		Death					
		Burial					
6	<u>George</u> Full Name of Spouse*	Birth					
		Mar.					
		Death					
		Burial					
7	<u>Charles</u> Full Name of Spouse*	Birth					
		Mar.					
		Death					
		Burial					
8	<u>Elizabeth</u> Full Name of Spouse*	Birth					
		Mar.					
		Death					
		Burial					
9	<u>Sarah</u> Full Name of Spouse*	Birth					
		Mar.					
		Death					
		Burial					
10	<u>Elender</u> Full Name of Spouse*	Birth					
		Mar.					
		Death					
		Burial					
	<u>1 other illegible</u>	Birth					
		Mar.					
		Death					
		Burial					

Joshua III died 1844 in Campbell Co., GA. By then he had married again for he names his wife Nancy Yarborough; sons: James, Joshua T., Thomas J., Uriah, Greenberry, George, Charles. Daughters: Elizabeth, Sarah, Elender, and ? (illegible).

It is not known if Joshua II remained in Mecklenburg until his death or if he went with Joshua III to Chester Co., SC. In the 1810 census of Chester Co. a Jos. Yarbrough, Sr., and Jos. Yarbrough, Jr., were listed. The age groups were right to be Joshua II and Joshua III, but Jos. usually stands for Joseph; however, on checking the deed index I found no Joseph buying or selling land. Only one Joshua was listed in the 1820 Chester Co. Census, so what happened to Joshua II is a mystery.

Shadrack Yarbrough was not in the 1800 census, but he appeared on the 1799 Tax List. Since Joshua, Sr., had a boy at home between 16 and 26 in 1800 and also two boys and two girls below 10, it could be that Shadrack had lost his wife and was living with his parents. However he could have been a bachelor.

Shadrack made entry for land in Mecklenburg Co. 22 Feb. 1792 and received 200 acres on 12 Apr. 1798. (Grant Book 98, p. 68). The land was located on the waters of Richardsons Creek. He made another entry 2 Jan. 1793 and received 72 acres on waters of Cain Creek on 9 Mar. 1799. He received a third grant from the state for 200 acres on Richardson Creek on Dec. 22, 1800. On June 21, 1802 Shadrack sold 72 acres on Waxhaw Creek to Peter Presly.

Shadrack remained in Mecklenburg until after 1840. He undoubtedly died there, for the court records show Ezekiel and Micogen were appointed administrators of his estate in Mecklenburg Co.

Shem Yarbrough was first found in Mecklenburg Co. in 1798 when he witnessed a deed for Joshua, Sr., when he sold land to Gideon Yarbrough. For some reason Shem was also left off the 1800 census, but in 1810 he was listed as between 26 and 45 with one son and three daughters below ten years old. His wife was also between 26 and 45.

In 1810 Joshua Yarbrough made entry for 150 acres on Richardson Creek and received it 4 Dec. 1811. The land was described as "lying on the south side of Beaverdam Creek where Shem Yarborow now lives.

This is the last entry for Joshua Yarbrough and we wonder if this land was given to Shem, for Shem lived on in Mecklenburg County until after 1840. In 1850 he is listed in the Washington Co., TN, census with a wife Nelly. She is 76 and Shem is 75. Children listed are Eulin, 15; Polly, 12; Clinton, 11; Dicy, 8. Perhaps they are grandchildren since they are too old to have such young children. Listed next door is a Jephtha Yarborough, age 52, who was listed with Shem in the 1840 Mecklenburg Co. census. He has wife Elizabeth, 36; children, Alonza, 18; Francis M. 16; Talbot C., 14; Lucinda, 11; Middleton M., 6; Burt R., 3. Also listed with him is a William Yarbrough, 39, who was also in the 1840 Mecklenburg census.

REUBEN YARBROUGH, our ancestor, will be discussed in the next part.

- ¹ Charles D. Yarbrough, "The Yarborough Family in the United States," Yarbrough Family Magazine, 1966, Vol. 1, No. 1, pages 4-6.
- ² W. E. Lunt, HISTORY OF ENGLAND, 4th Edition (New York, Harper and Brothers, 1956), page 43.
- ³ Bernard Burke and Ashworth P. Burke, PEERAGE, LTD., 1930, p. 745.
- ⁴ THE WORLD BOOK ENCYCLOPEDIA, Vol. 4, Field Enterprises Educational Corporation, Chicago, IL, 1961.
- ⁵ E. S. Yarbrough, "A Short History of Yarbroughs."
- ⁶ "The Name and Family of Yarbrough or Yarborough" compiled by the Media Research Bureau, Washington, D. C., 1939.
- ⁷ "Yarbrough Family Pedigree Chart" prepared by F. S. Andrus, Herald of Lancaster, College of Arms, London, England.
- ⁸ Robert Price Yarbrough, YARBROUGH, Era Press, 1981, page 14.
- ⁹ A Report on Yarbrough research by P. L. Gwynn-Jones, Lancaster Herald, College of Arms, London, England.
- ¹⁰ "Journal of the House of Burgesses of Virginia," 1659-1693, H. R. McIlwaine, 1914, Richmond, VA, State Library, pp. 81, 253, 256.
- ¹¹ "Legislative Journals of the Council of Colonial Virginia," H. R. McIlwaine, 1918, Richmond, VA, State Library, Vol. 1, p. 90.
- ¹² "Statutes at Large; Laws of Virginia," William Waller Hening, New York, R. & W. & G. Bartow, 1823, Vol. II, pp 326-8.
- ¹³ Caroline County, Virginia, Court Orders, Book 1746-54, page 240, Microfilm Reel 14, Virginia State Archives, Richmond, VA.
- ¹⁴ Orange County, VA, Deed Book 2, pages 272-273, Microfilm Reel 1, Virginia State Library; read in Sherman Library, Sherman, TX.
- ¹⁵ Ibid, Deed Book 1, pages 228-230, Reel 1.
- ¹⁶ Ibid, Deed Book 4, pages 417-419, Reel 2.
- ¹⁷ Ibid, Deed Book 7, page 50, Reel 3.
- ¹⁸ Orange County, Virginia, Deed Book 9, page 484, Microfilm Reel 31.
- ¹⁹ Orange County Court Order Books, Book 4, page 484, Microfilm Reel #3, Virginia State Library, Richmond, VA, read in Sherman Library.
- ²⁰ Amelia County Patent Book 28, pages 319-20, Amelia County Courthouse and in the Virginia State Library in Richmond, Virginia.
- ²¹ Amelia County Will Book 1, page 50, Amelia Co. Circuit Court Clerk, Amelia County Courthouse, Amelia, Virginia.
- ²² Ibid, Book 1, p. 107 and Book 2, p. 271.
- ²³ Granville County, North Carolina, Deed Books: Book D, page 379 and Book G. pages 238 and 239. Granville Co. Courthouse, Oxford, N. C.
- ²⁴ Bute County, North Carolina, Deed Book 1, page 69 and Deed Book 2, page 104. Records stored in Warren County Courthouse, Warrenton, N. C.
- ²⁵ Mecklenburg County, North Carolina, Deed Book 16, page 255 and Book 19, page 699, Register of Deeds, Mecklenburg County Courthouse, Charlotte, North Carolina.

FAMILY GROUP No.

Husband's Full Name

Wesley Hartsough

This Information Obtained From:

1830 - Chester Co., SC.

Husband's Date

Day Month Year
1796

City, Town or Place

County or Precinct, etc.

State or Country

Add. Info. on Hus.

Birth

Chr'd

Between 1804 - 1805

Wesley Hartsough Co. - SC.

1830 - Chester Co., SC.

Mar.

Death

Between 1845 - 50

"Hester" Co. - SC.

1840 - Chester Co., SC.

Burial

Places of Residence "Hester" Co. - SC.

1850 - Chester Co., SC.

Occupation

Church Affiliation

Military Rec.

(See end, next to Mother)

Other Wives, if any, No. (1) (2) etc. Make separate sheet for each one.

His Father

Goshua Hartsough

Mother's Maiden Name Nancy

1760 -

Wife's Full Maiden Name Elizabeth

Wife's Date

Day Month Year

City, Town or Place

County or Precinct, etc.

State or Country

Add. Info. on Wf.

1770 - Blount Co., Ala.

Birth

1798

Wesley Hartsough Co. - SC.

(See next to Mother's Name)

Chr'd

Death

Between 1875 - 1878

Blount Co. - Ala.

1800 -

Burial

Compiler

Places of Residence

Address

Occupation if other than Housewife

Church Affiliation

City, State

Other Wives, if any, No. (1) (2) etc. Make separate sheet for each one.

Date

Her Father

Mother's Maiden Name

No.	Children's Name in Full (Average in order of birth)	Children's Date	Day	Month	Year	City, Town or Place	County or Precinct, etc.	State or Country	Add. Info. on Child
1	Nathan Full Name of Spouse Elizabeth	Birth			1776		Wesley Co. - SC.	SC.	Blount Co. Ala.
		Mar.	11-12-1819				Chester Co. - SC.	SC.	1860-70-80
		Death	1875			1878		Blount Co. - Ala.	
		Burial						Blount Co. - Ala.	
2	Dora Full Name of Spouse 1825-30	Birth			1775		Chester Co. - SC.	SC.	
		Mar.							
		Death							
		Burial							
3	Ann Full Name of Spouse	Birth			1820		Chester Co. - SC.	SC.	
		Mar.							
		Death							
		Burial							
4	George A Full Name of Spouse Jane	Birth			1827		Chester Co. - SC.	SC.	Blount Co. Ala. 1860
		Mar.							
		Death							
		Burial							
5	Robert Full Name of Spouse Sarah E.	Birth			1830		Chester Co. - SC.	SC.	
		Mar.							
		Death							
		Burial							
6	William David Full Name of Spouse Margaret Jane Heckley	Birth			1832		Chester Co. - SC.	SC.	Blount Co. Ala.
		Mar.	11-9-1853				Blount Co. - Ala.	Ala.	1860
		Death							
		Burial							
7	Nancy Ann Full Name of Spouse William Merges Russell	Birth			1836		Chester Co. - SC.	SC.	Blount Co. Ala.
		Mar.	2-12-1853				Blount Co. - Ala.	Ala.	1850-1860
		Death							
		Burial							
8	Elizabeth E. Full Name of Spouse David H. Thomas	Birth			1839		Chester Co. - SC.	SC.	David H. CSA V. H. I. Blount Co. Ala. 1860
		Mar.	8-19-1853				Blount Co. - Ala.	Ala.	
		Death							
		Burial							
9	William E. Thomas Full Name of Spouse Joseph Dudley Thomas	Birth			1842		Chester Co. - SC.	SC.	Blount Co. Ala. Blount Co. Ala. 1860
		Mar.	10-27-1857				Blount Co. - Ala.	Ala.	
		Death							
		Burial							
10	Full Name of Spouse	Birth							
		Mar.							
		Death							
		Burial							

This copy is not to be used for any purpose other than the original purpose for which it was prepared. It is not to be used for any other purpose.

The children of Elizabeth
in 1850 matches Throck
nathaniel Nathan is next
to him when he be-
gan his family. The
Thomas are my relatives
also. ^(Samuel) Amos is bro. of my
Richard I think. One of
my D. fathers is Anania N.
Branches of Yarmouth's
Thomas came to Pitt together

There was in 1840 Census
Dau. 1815-1820
Son 1820-1825
Son 1825-30

FAMILY GROUP SHEET

June 26, 1990

Page 1

Husband: Asa Yarborough

Born: 1851 Place: York Co., SC Event 3:
 Married: Place: Event 4:
 Died: Place: Event 5:
 Event 1: Place: Event 6:
 Event 2: Place:
 Father: Jonathan Yarborough
 Mother: Caroline Hudson?
 Other Wives:

Wife: Lucindez P.

Born: 1860 Place: GA Event 3:
 Died: Place: Event 4:
 Event 1: Place: Event 5:
 Event 2: Place:
 Father:
 Mother:
 Other Husbands:

Sex Children List each child (living or dead)
 M/F in order of birth

1. Name: George E. Yarborough Spouse:
 — Born: 1889 Place: Event 3:
 M Married: Place: Event 4:
 Died: Place: Event 5:

2. Name: William A. Yarborough Spouse:
 — Born: 1892 Place: Event 3:
 M Married: Place: Event 4:
 Died: Place: Event 5:

3. Name: Elec Spouse:
 — Born: 1894 Place: Event 3:
 M Married: Place: Event 4:
 Died: Place: Event 5:

4. Name: Leola Spouse:
 — Born: 1896 Place: Event 3:
 P Married: Place: Event 4:
 Died: Place: Event 5:

5. Name: Spouse:
 — Born: Place: Event 3:
 Married: Place: Event 4:
 Died: Place: Event 5:

Prepared by:
 Leonard S. Yarbrough
 422 Owens Drive
 Buntsville, Al 35801 Phone: 205-539-8603

FAMILY GROUP SHEET

June 26, 1990

Page 2

Husband: Asa Yarborough

Yr of Birth: 1851

Wife: Lucindez P.

Yr of Birth: 1860

Husband: Asa Yarborough

No additional information.

Wife: Lucindez P.

No additional information.

Child: George E. Yarborough

No additional information.

Child: William A. Yarborough

No additional information.

Child: Elec

No additional information.

Child: Leola

No additional information.

Wife			Husband		
Caroline ? Hudson	Name		Jonathan YARBOROUGH		
CHESTER Co, SC	Born	~ 1820	1822	CHESTER Co SC	
	Married				
? FLOYD Co GA	Died			? FLOYD Co GA	
	Burial				
	Father ?	Jonathan YARBOROUGH			
	Mother				
	Other (if any)	husband	wife		

Notes 1850 YORK DISTRICT SC Pg 255 line 23
 1860 FORSYTH Co GA Pg 409 line 27
 1870 FLOYD Co GA Pg 49 line 35
 1880 TEXAS VALLEY FLOYD Co GA Pg 23 line ED 67

Date married & spouse

#	Sex	Children in order of birth	Born Day Month Year	Where born	Died Day Month Year	Where died
1	F	MARTHA J. BRAY, WILLIAM	1843	CHESTER Co SC		
2	M	WILLIAM MARION	10/1846	CHESTER Co SC		
3	F	MARTHA L. EVERETT	12/1845			
3	M	NATHAN THOMAS MARY EVITT ELIZABETH LUGAS	1850	? YORK Co SC		
4	M	ASA	1851	? YORK Co SC		
5	F	MATILDA	1854		SC	
6	M	GEORGE C.	1861	FORSYTH Co GA		
7	F	MARtha A.	1864		GA	

FAMILY GROUP RECORD

Wife		Husband			
MARTHA L. EVERETT		Name	WILLIAM MACDON YARBOROUGH		
GA	12/1845	Born	10/1846	CHESTER Co GA	
	3/15/1870	Married		FLOYD Co, GA <small>Record A-426</small>	
		Died			
		Burial		ARKADELPHIA, ALA	
THOMAS H. EVERETT		Father	JONATHAN YARBOROUGH		
REBECCA S. JONES		Mother	CAROLINE ? HUDSON		
	husband	Other (if any)	wife		

Notes 1850 York Co SC pg 255 line 33 1906 Jackson Co AL V6/28 ED 24 sheet 9 line 65
 1860 Forsyth Co GA pg 409 line 37
 1870 Floyd Co GA pg 44 line 35 1910 Cullman Co AL Arkadelphia Dist ED 25 sheet 1B
 1880 Walters Dist Floyd Co ED 60 pg 32 line 27

Date married & spouse

#	&	Children in order of birth	Born Day Month Year	Where born	Died Day Month Year	Where died
1	F	ADRA ANN GREEN TOWLES	1874	GA		
2	M	WILLIAM RUBEN	7/1876	FLOYD Co GA	1935	ARKADELPHIA, ALA
		7/25/1903 SARAH ETUEL HANDLEY	7/1876			
3	M	GEORGE H. LYNN ASHLEY	6/1881	FLOYD Co GA		
4	F	ALMA D.	6/1885	FLOYD Co GA		ARAB, ALA

FAMILY GROUP RECORD

Wife			Name	Husband
SARAH ETHEL HANDLEY			WILLIAM RUBEN YARBOROUGH	
? BLOUNT Co ALA	5/1884	Born	7/1876	FLOYD Co GA
BLOUNT Co ALA	7/25/1903	Married		
DETROIT MICH	1951	Died	1955	ARMA DELPHIA, ALA
		Burial		
JAMES HARVEY HANDLEY		Father	WILLIAM RUBEN YARBOROUGH	
MARTHA WADKINS		Mother	MARTHA L. EVERETT	
	husband	Other (if any)	wife	

Notes CENSUS

VELMA YARBOROUGH DAVIS
 1880 WALTERS Dist FLOYD Co GA ED 66 pg 32 line 27
 1900 JACKSON Co ALA Vol 28 ED 24 sheet 9 line 65

Date married & spouse

#	S	Children in order of birth	Born Day Month Year	Where born	Died Day Month Year	Where died
1	F	VELMA DAVIS ALICE OSMER EVERIDGE DEAN	11/15/1905	BLOUNT Co ALA		
2	M	(OMAL) LEVIS H. ^{HARVEY} YARBOROUGH 1933 OLGA JOSEPHINE JOHNSON	6/10/1906	Jopps, ALA	8/19/77	Birmingham, AL
3	F	LYDIA LOVELLIA SIMON CLYDE DAVIS	9/18/1907	ALA	5/6/1955	CULLMAN, ALA

South Carolina
Christie D. Smith
to Peter Myler

The purchase of the new house in the
city for the purchase of the house in the
country some estate in which it will be necessary
to have better of the house in the
country below the year 1844 and have the house
will be

That house

(1844)

debt
of
chat
also
to or
Chapt
Acct
This s
I do c
P
kind
and
debt
0.00

Jan 7 1845

To cash Recd on day of sale

10	48
11	50
12	50
13	50
14	50
15	50
16	50
17	50
18	50
19	50
20	50
21	50
22	50
23	50
24	50
25	50
26	50
27	50
28	50
29	50
30	50
31	50
32	50
33	50
34	50
35	50
36	50
37	50
38	50
39	50
40	50
41	50
42	50
43	50
44	50
45	50
46	50
47	50
48	50
49	50
50	50

To Thirty Eight Bushels half Wheat at one dollar
per Bushel Taken in by him at low as appears on the
Other page

58 50

lateral match



1000
Ch
1000

James M. Boutwell, of Tuckey County, in the
of my wife, and of my children, I have
to make the best of all my interests,
into I have done at my own expense, with good
satisfactory results, at the direction of my executor,
last place I allow all my just debts to be paid,
I give to my daughter, Maria M. Boutwell, the
to her own management, I also give to my daughter
Ly, and her husband, Dallas, to be paid her own
and respecting interests or property of valuation, which are
to which they are not at liberty to give any aid or
assistance.

I also I have and I have given my house
and also all my personal property, in the
I have to my daughter, Maria M. Boutwell,
to be sold on a reasonable credit, and the
I have to my daughter, Maria M. Boutwell,
with my wife, Maria, either to sell the same,
except the same during her natural life,
of the proceeds of the sale of also the proceeds of
them are for the benefit and support of my wife
and her children, with the exception of the same as I have

James M. Boutwell my wife, Maria M. Boutwell,
and her children, I have to my daughter, Maria M. Boutwell,
to be sold on a reasonable credit, and the
I have to my daughter, Maria M. Boutwell,
with my wife, Maria, either to sell the same,
except the same during her natural life,
of the proceeds of the sale of also the proceeds of
them are for the benefit and support of my wife
and her children, with the exception of the same as I have

to the bar in the court of ordinary jurisdiction
high water & distance 2nd day 831

Personally came John Pop enough
to the court who being duly sworn made oath to state
that he was present when James McQuibben signed the
publish pronouncement & advised that within printing to be
for him his the said McQuibben that Mr. and Dist. Court
published that said McQuibben was then of dis-
tressing mind memory & understanding to the best of
your knowledge & belief & I believe further to state that
he with James Saunders & Helen E. Eshbaugh in the
presence of each other - in the presence of the laborer
that his request was introduced their names as witnesses to the

James McQuibben At the time of his deposition
sworn to as before as a witness
James McQuibben Helen E. Eshbaugh

John Pop
Helen E. Eshbaugh
James McQuibben

...to also all my property...
...to be sold on a reasonable...
...I now live contented about two hundred and
...with my wife Mary either to sell the same
...and except the same during her natural life
...whole of the power of her sole of also then above of
...and her husband and support of my wife
...with the exception of the same a year above

...my wife Anna W. O'Brien my nephew George
...and James E. O'Brien assessors of Lincoln
...and her son Samuel O'Brien and
...to be the value of each of them to hold each
...for does not give her son James E. O'Brien

...to visit in James E. O'Brien as soon
...of one year of age to have only two lives for ever
...to be sold, and distributed in the following manner, to
...and Dollars to Benjamin O'Brien wife of Matthew O'Brien
...of Alabama one Dollar to my daughter
...and Dollars, I having formerly
...a sufficient part of my estate and the
...children after name to wit
...of my wife Mary O'Brien and one fifth part to
...of my daughter Mary O'Brien wife of William
...and one fifth part to
...and one fifth part to
...and one fifth part to

Handwritten text, likely a letter or document, mentioning "My dear Mother" and "I have been thinking of you very much".

I give unto you my dear Mother, my dear Sister, and my dear Son, the sum of one hundred dollars, to be paid to you at the death of my dear Mother, and to be divided among you and my dear Son, as you shall see fit. I also give unto you my dear Mother, my dear Sister, and my dear Son, the sum of one hundred dollars, to be paid to you at the death of my dear Mother, and to be divided among you and my dear Son, as you shall see fit.

of the my late wife and children
and all that I have and shall have
and all that I have and shall have
and all that I have and shall have
and all that I have and shall have

the promise of my late wife
and all that I have and shall have

James M. [unclear]

John T. Walker a member of High Masonry

of the High Masonry of the High Masonry

of the High Masonry of the High Masonry

of the High Masonry of the High Masonry

of the High Masonry of the High Masonry

of the High Masonry of the High Masonry

John T. Walker

John T. Walker

John T. Walker

of the High Masonry of the High Masonry

of the High Masonry of the High Masonry

of the High Masonry of the High Masonry

of the High Masonry of the High Masonry

of the High Masonry of the High Masonry

I have this volume arranged for the use and purpose of
 to one. and that he together with the original copy
 of some of the other volumes the same occasion they
 have to be substituted before me in 1851
 John White Sr.

to 383

I have this volume arranged for the use and purpose of
 to one. and that he together with the original copy
 of some of the other volumes the same occasion they
 have to be substituted before me in 1851
 John White Sr.

I have this volume arranged for the use and purpose of
 to one. and that he together with the original copy
 of some of the other volumes the same occasion they
 have to be substituted before me in 1851
 John White Sr.

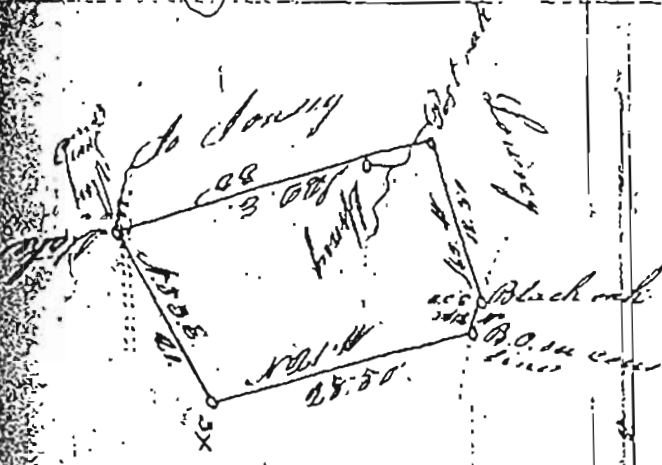

I have this volume arranged for the use and purpose of
 to one. and that he together with the original copy
 of some of the other volumes the same occasion they
 have to be substituted before me in 1851
 John White Sr.

Statement of the estate of the late

1874	1875	1876	1877	1878	1879	1880	1881	1882	1883	1884	1885	1886	1887	1888	1889	1890	1891	1892	1893	1894	1895	1896	1897	1898	1899	1900	
...

43874

Paid by the estate of G. Sales Dept
1889

100	Jan 25 th to Mr. Pringle, Michigan
100	Mar 25 th to Mr. Pringle & Son
150	Apr 25 th to Mr. Pringle & Son
150	May 25 th to Mr. Pringle & Son
150	June 25 th to Mr. Pringle & Son
150	July 25 th to Mr. Pringle & Son
150	Aug 25 th to Mr. Pringle & Son
150	Sept 25 th to Mr. Pringle & Son
150	Oct 25 th to Mr. Pringle & Son
150	Nov 25 th to Mr. Pringle & Son
150	Dec 25 th to Mr. Pringle & Son
150	Jan 25 th to Mr. Pringle & Son
150	Feb 25 th to Mr. Pringle & Son
150	Mar 25 th to Mr. Pringle & Son
150	Apr 25 th to Mr. Pringle & Son
150	May 25 th to Mr. Pringle & Son
150	June 25 th to Mr. Pringle & Son
150	July 25 th to Mr. Pringle & Son
150	Aug 25 th to Mr. Pringle & Son
150	Sept 25 th to Mr. Pringle & Son
150	Oct 25 th to Mr. Pringle & Son
150	Nov 25 th to Mr. Pringle & Son
150	Dec 25 th to Mr. Pringle & Son
150	Jan 25 th to Mr. Pringle & Son
150	Feb 25 th to Mr. Pringle & Son
150	Mar 25 th to Mr. Pringle & Son
150	Apr 25 th to Mr. Pringle & Son
150	May 25 th to Mr. Pringle & Son
150	June 25 th to Mr. Pringle & Son
150	July 25 th to Mr. Pringle & Son
150	Aug 25 th to Mr. Pringle & Son
150	Sept 25 th to Mr. Pringle & Son
150	Oct 25 th to Mr. Pringle & Son
150	Nov 25 th to Mr. Pringle & Son
150	Dec 25 th to Mr. Pringle & Son
150	Jan 25 th to Mr. Pringle & Son
150	Feb 25 th to Mr. Pringle & Son
150	Mar 25 th to Mr. Pringle & Son
150	Apr 25 th to Mr. Pringle & Son
150	May 25 th to Mr. Pringle & Son
150	June 25 th to Mr. Pringle & Son
150	July 25 th to Mr. Pringle & Son
150	Aug 25 th to Mr. Pringle & Son
150	Sept 25 th to Mr. Pringle & Son
150	Oct 25 th to Mr. Pringle & Son
150	Nov 25 th to Mr. Pringle & Son
150	Dec 25 th to Mr. Pringle & Son

Jan 25th 1889
Total 5186.55

1889
6845.55

1890

1851, Paid on Estate of C. Grier

Feb. 21 st	To James G. Robinson	\$4	00
24 th	To Prudence E. Barborough	33	00
24 th	To Ezekiah Sanders	32	00
28 th	To Alexander W. Love	18	68
28 th	To Jane C. Love	22	29
rect st	To Ab... M... Banks	18	68
1 st	To John E. Grier	18	68
1 st	To Joseph K. Grier	18	68
1 st	To Emily A. Hastings	18	65
3 rd	To James G. Robinson	11	59
3 rd	To Prudence E. Barborough	11	59
3 rd	To Ezekiah Sanders	11	59
3 rd	To Martha M. Love	22	29
4 th	To Thomas M. Whitlides	18	68
4 th	To Mary M. Jenkins	18	68
5 th	To Prudence E. Love	22	29
5 th	To Mary L. Bryan	22	29
5 th	To Catharine C. Love	22	29
5 th	Share of S. G. Love retained	22	29
		\$410	270

Worth from this return
 on account of same estate & under the same
 on account of same estate

in 1851

lateral match

To G. Love

1851,

Received on the Estate of G. Blair

Feb. 7th

Of John Dunovant

90 00

8th

Of James G. Robinson

164 54

26th

Of John Dunovant

22 50

28th

Of John Dunovant

152 30

429 34

4.32 48

Balance 3 14

Amount

South Carolina
Christian District

James G. [unclear] etc
J. G.

-1865

May 12 134 each head 4400 rough head
Shain in right of 111 inf - pedunc 76.75

1864

Dec 8 134 amount, used 8000 11000
heart shaw 200.00

14 134 amount, used 1000 11000
200 1000 11000 75.00
new 1000 11000
of 1000

By amount 1000 75.00
This date



lateral
marked

So 2

South Carolina, Family Robinson

George DeLuce - 1000 11000 75.00

1
with

See in 1865 in 31 day

Dec 1865

1000 11000

James, S. Robinson

1000 11000
1000 11000
1000 11000

Spa
1000
1000
1000
1000
1000
1000
1000
1000
1000
1000

Return of Receipts & Expenditures of Estate of

Joseph Robinson and

1847 To purchase land of William Williams 300.00
 Dec 1 To purchase land of Joseph Leonard 36.37
 28 To purchase land of Thomas Love 76.75
 To purchase land of William Love 76.75

411.12

1865

July 12 By Cash paid to William Love 76.75
 Shown in receipt of William Love

1864

Dec 8 By amount paid to William Love 200.00
 Cash paid

14 By amount paid to William Love 75.00
 Cash paid

By amount paid to William Love 10.00

Chas
 To
 16
 4th
 three
 and
 Van
 for
 Chin
 Sp
 for
 and
 for
 the
 am
 or
 6/1
 the

1851 Return of Estate of Joseph Robinson

July 10 Paid Joseph Robinson's acct. 100.00

July 10 Paid North Western City of Kings Island High School fund 20.00

July 10 Paid Western Bankhead N.A. 3.00

July 18 Paid Providence Episcopal Church 100.00

July 25 Paid Mrs. Maria G. Lewis 100.00

South Carolina

Charles District } James Robinson Administrator of Joseph Robinson

Case - into open Court beside the stone on side

Return to be signed the 25 March 1851

Peter Stephen, atty

To cash paid Ureah H Garbrough for appraisement	1	00
To cash paid Dr John McNeil ^{for} proven account	2	48
To cash paid Johnathan Garbrough proven account	3	00
To cash paid Smith Sanders & Co proven account	7	00
To cash paid Wm Lucas on proven account	5	00
To cash paid Wm Lucas on proven account		
To cash paid Sheriff Dwyer of York jail fees for best of horse	6	12
To cash paid John Gohrney for coffee	7	63
To cash paid E Hamblow District Taxes	8	40
To cash paid Charner Ester ventioner	9	192
To cash paid Nathan Garbrough Legatee what	10	250
To cash paid Mary Lucas Legatee (what)	11	550
To cash paid Wm Lucas a Legatee (what)	12	550
To cash paid Peter Lucas a Legatee (what)	13	550
To cash paid James, Clerk a Legatee (what)	14	550
To cash paid Jacob Lucas a Legatee (what)	15	550
To Cash new of Warden Man		112

The Cardina of the Lucas now came into their court made

under District abolition on oath
on to the 4th July 1846

That Lucas

Peter Wylie only

Sale Bill of all the personal
 property of Richard Lucas Dec 21
 1845
 sold January 14 1845

Number	Particulars	Price	Value
1	1 cow	20	20
2	1 cow black	25	25
3	Richard's Saddle	12	12
4	Widow's	26	26
5	Widow's	80	80
6	Widow's	80	80
7	Widow's	76	76
8	Widow's	60	60
9	Widow's	97	97
10	Widow's	20	20
11	Widow's	10	10
12	Widow's	47	47
13	Widow's	51	51
14	Widow's	25	25
15	Widow's	37	37
16	Widow's	31	31
17	Widow's	35	35
18	Widow's	10	10
19	Widow's	11	11
20	Widow's	7	7

Wagon Flammis transported to 40
 Gray mare
 1 Saddle Horse
 2 Do
 Lot Sheep 4
 Do
~~Sheep~~ - byer bank
 Sheep flock
 1 pair per head
 1 milk cow
 2 Do
 3 Do
 4 Do
 5 Do
 6 Do
 7 Do
 8 yearling
 9 Do
 10 Do
 11 cow & calf
 12 cow & 2 pigs 51
 13 2 hogs & per head 53
 14 Do
 15 Do
 16 1 sow & pigs 50

James Robinson 40 \$100
 Do 41 \$100
 J. W. Triplett
 Thos Lucas 25 \$100
 Jas Robson 25 \$100
 Thos Lucas 4 \$100
 Green B Garbony 3 \$100
 J. W. Triplett 2 \$100
 Jas Steel 1 \$100
 Do 1 \$100
 Do 1 \$100
 Jas oblockel 1 \$100
 Wm Minton 1 \$100
 Do 1 \$100
~~Do~~
 Widow Lucas 1 \$100
 Do 1 \$100
 Joshua Garbony 1 \$100
 Thos Lucas 1 \$100
 Widow Lucas 1 \$100
 Thos Lucas 1 \$100

Sail Bill Continue

3 Shotes	40	Thos Lucas	40	1	20	Th
Syke (T-Cruell)		J. Sp. Implet	u.	18	67	Th
Washlock	Sythe blade	Jacob Lucas		50		Lape
Salt	Perk per cut	Wicham Lucas		5	64	P
Do		Alford Hudson	5	9	00	Th
Do		Thos Lucas	5	5	10	Ja
Do	Lead per 55 lb	James Muck		4	58	L
Do	Lead per 55 lb	Alford Hudson		5	48	Luc
Do	Lead per 55 lb	Widow Lucas		4	00	
Do	Lead per 55 lb	Christopher Brackets		8	02	
Sope	put	Widow Lucas			25	
Taken	per lb	D. H. Hudson			23	
Barrel	of salt	Widow Lucas		1	00	
Barrel	of salt	Jas Steel			15	
Barrel	of salt	Widow Lucas			12 1/2	
Packling	Sub	Dr. M. C. Beck			4	
Chimney	stone	Thos Lucas			12 1/2	
Little	Whet	Thos Lee			3	
Small	oven	Jas Steel			36	
Small	oven	Widow Lucas			12	
Small	oven	James Muck			13	
Small	oven	Jonathan Scarborough			60	
Small	oven	Jacob Lucas			27	
Small	oven	Widow Lucas			52	
Small	oven	Widow Lucas			00	
Small	oven	William Scarborough			50	
Small	oven	John Johnson			88	
Small	oven	Widow Lucas			25	
Small	oven				07	

Lead Pipe

2 rods iron
 History of the united states 8 mch
 Life of Christ
 Precious Kennedy
 Holy Bible
 Table
 Lit. of sundries
~~Handker~~
 Craft. Jar
 1 Bed and sheet
 Do
 Do
 Wood & L L 10 14
 90 salmire 31
 Lot sundries
 sack and cotton
 2 Sacks
 Do
 Letter
 Saddle Bags
 Lead & Basket
~~Handker~~
 Sundries
 3 Drums
 Shaver's tools
 Lot Sundries
 saw & Drums, knife
 Square and chisel

Willow Lucas
 Valentine Johnson
 Nathan Parkersburg
 Dr. Alsted
 Peter Lucas
 Do do
 Johnathan Parkersburg
 Jos. Brown
 Wm. Price
 Willow Lucas
 Do
 Do
 Wilson Lucas
 William Lucas
 Charles Lowen
 Mid Lucas
 Wm. Ferguson
 Charles L Owen
 W. H. Lee
 C L Owen
 Mid Lucas
 Peter Lucas
 J. W. Trapplet
 Wm. Burns
 W. L. Estorway
 Jas. Lane
 George Hardin
 John Burns
 Peter Lucas

91
 60
 44
 55
 25
 20
 15
 55
 200
 00
 00
 30
 55
 52
 50
 25
 64
 51
 18
 26
 30
 50
 54
 60
 50
 10
 30
 31

51	W H Lee	P
15	C L Owen	P
25	Wid Lucas	
30	Peter Lucas	W
50	J W Triplet	
55	Wm Burris	P
60	W. Easton	P
50	Gas Coner	P
10	George Hardin	-
30	John Burris	P
315	Peter Lucas	
155	Dr McCall	P
145	Wm Beckum	P
14	Andrew Sanders	
100	Wm. C. Estes	P
50	Wid Lucas	
37	Richard Montgomery	P
65	Wm Lucas	P
65	Wid Lucas	
25	Widow Lucas	
10	J B Garbony	
10	James Apple	
1	James Lucas	

20	Letter	
	Saddle Bags	
	Lead & Basket	
	Hardware	
	Hardware	
3	Drugs	
	Shoemaker Tools	
	Lot Sewers	
	Saw & Drains knife	
	Square and chisel	
	Saw	
	Key	
	Lot of iron	
	Saddle	
	2 Blend brodes	
	Saddle & chisel Wheel	
	Hickory Boxes	
	Puter	
	Five Pan	
	Clothing of foid	
	Lot of Corrie	40 B 10
	Puter	15 B 10
	Puter	26 B 10
	Puter	

have this complete
estate packet -
will copy & mail
if you want it -
BKV

Cherton Co deeds

apt 83 pky 1309

frames 164-171

Roll C5 29

Microfilm 56 Archives

Columbia

FAMILY GROUP NO.

Husband's

Greenberry Yarbrough

This Information Obtained From:

Husband's Date	Day	Month	Year	City, Town or Place	County or Province, etc	State or Country	Add Info on Husband
Birth			1820				
Chr'd							
Mar.							
Death							
Burial							

Places of Residence

Occupation Church Affiliation Military Rec.

Other wives, if any No. (1) (2) etc. **#2 Lenorah Ivy**
 Make separate sheet for each mar.

His Father **Joshua III Yarbrough** Mother's Maiden Name **Nancy**

Wife's Full Maiden Name **#1 Ellen Miller**

Wife's Date	Day	Month	Year	City, Town or Place	County or Province, etc	State or Country	Add Info on Wife
Birth			1830				
Chr'd							
Death	24	May	1860				
Burial							

Frances Donohue
 1206 A. West 4th
 Breckenridge, Tex. 76024

Places of Residence

Address **Box 261** Occupation if other than housewife Church Affiliation

Other husbands, if any No. (1) (2) etc.
 Make separate sheet for each mar.

His Father Mother's Maiden Name

Complete **Onhelia Kessler**
 Address **Box 261**
 City, State **Newcastle, Tex.**

Form 10 (Circular 118) is the Form published by the U.S. Census Bureau, Dept. of Commerce, Washington, D.C. 20540. It is a public domain document and may be reproduced for personal or family use without charge.

Serial	Children's Name in Full (Arrange in order of birth)	Children's Date	Day	Month	Year	City, Town or Place	County or Province, etc	State or Country	Add Info on Children
1	Julia Ann	Birth	6	June	1846				
	Full Name of Spouse*	Mar.							
		Death							
		Burial							
2	Mary Jane	Birth	8	Nov.	1849				
	Full Name of Spouse*	Mar.							
		Death							
		Burial							
3	William Brice	Birth	6	Nov.	1852				
	Full Name of Spouse*	Mar.							
		Death							
		Burial							
4	Martha Ann	Birth	29	Oct.	1855				
	Full Name of Spouse*	Mar.							
		Death							
		Burial							
5	Sarah Elizabeth	Birth	11	Mar.	1858				
	Full Name of Spouse*	Mar.							
		Death							
		Burial							
6		Birth							
	Full Name of Spouse*	Mar.							
		Death							
		Burial							
7		Birth							
	Full Name of Spouse*	Mar.							
		Death							
		Burial							
8		Birth							
	Full Name of Spouse*	Mar.							
		Death							
		Burial							
9		Birth							
	Full Name of Spouse*	Mar.							
		Death							
		Burial							
10		Birth							
	Full Name of Spouse*	Mar.							
		Death							
		Burial							

*Yarborough
lived in
Tenn.*

V. H. Blair lived in Bedias

Green Berry Yarbrough
born 1820
died 4/21/1845

Married

Ellen Miller
Born 1830
Died May 24, 1860

Issue

Alia Ann	June 6, 1846	Married	
Mary Jane	Nov 8, 1849	"	Ed Stone
William Brice	Nov 6, 1852	"	Fannie Moore
Marta Ann	Oct 29, 1855	"	Jim Sims
Marah Elizabeth	March 11, 1858	"	John Harvey Winn

Green Berry Yarbrough's second wife was Lenorah Ivy, married March 26, 1861

Yancy, Sarah to Frank Mason on Dec 24 1893

Yanes, Christopher to Louisa McMahan by Thomas W Humes PER Aug 17 1854; bn James McMahan

Yar, Abigail to James Craig; bn Jul 30 1857

Yarber, James F to Nancy Tallent #483 by W H Bates MG Dec 19 1887; bn David Fugate

Yarber, Lizzie to Dock Eozeman on Oct 28 1886

Yarber, Melinda to Moses Yarber (c) on Feb 1 1866

Yarber, Moses to Melinda Yarber (c) by Alfred E Anderson MG Feb 1 1866; bn Frederick Evans

Yarberry, Greenberry to Mary Wade #316 by R A J Armstrong JP Dec 6 1877; bn A T Hurst

Yarborough, Charles C to Ida L McInturff #549 by R R Acree BMG Oct 11 1896; bn W A J Moore

Yarbrough, James F to Mary A Smith by A F Smith JP Jan 26 1865

Yardley, Fannie Brownlow to Fred Douglass Miller on Apr 8 1896

Yardley, George to Estelle Dozier #107 by J M Walters BMG Apr 5 1885; bn J J Barnes

Yardley, Harbert C to Lucinda Kizer; bn Isaac Joseph Sept 25 1858

Yardley, Lula to Henry Stokes on May 12 1895

Yardley, Richard to Anny Foster; bn Addison W Armstrong Jul 7 1831

Yardley, Richard to Emma Nichols #28 by O J F Cardwell JP Jan 19 1893; bn Joseph Burchell

Yardley, Samuel B to Mary A Key by R Shipe JP Nov 14 1867; bn S P Meek

Yardley, Walter C to Blanche E Henderson (c) #436 by R P Rumley MG Sept 2 1897; bn Thomas L Hemphill

Yardley, Wm to Elizabeth Pigg #220 by O J F Cardwell JP May 13 1894; bn George Harris

Yardley, Wm A to Anna A Murphy #122 by H E Byerly BMG Apr 22 1883; bn J K McKinney

Yardley, Wm F to Elizabeth C Stone (c) by George W LeVere PMG Oct 17 1867

Yarnall, Sarah E to Wm Kelly on Jul 12 1869

Yarnell: See also: Yenell

Yarnell, A J to James M Reagan: W: Jan 16 1862

Yarnell, Alice V to John I Franse on Apr 22 1900

Yarnell, Amy to Tandy Scott on Sept 28 1829

Yarnell, Angeline to Alexander Scates on Dec 7 1871

Yarnell, Ann to Robert Gamble on May 26 1835

Yarnell, Arminday to Garrett Hendrex or Hendrix on Nov 26 1846

Yarnell, Daniel to Polly Scott; bn Charles Conway Jan 14 1817

Yarnell, Daniel M to Milly T Moore #349 by J W Fowler JP Dec 19 1878; bn J M Cox

Yarnell, Elizabeth to Thomas Bandy on Aug 17 1829

Yarnell, Frances to James Thompson on Nov 2 1826

Yarnell, Hallelujah to James Byerly on Dec 9 1830

Yarnell, Hannah to Hiram Norman on June 14 1817

Yarnell, Hannah M to Wm P Scates on Feb 11 1877

Yarnell, Henry J to Ellen Murray; bn Wm Dunlap Dec 10 1835

Yarnell, Jacob B to Rhoda C Bittle #220 by A Herrell MG May 16 1897; bn John I Franse

Yarnell, James M to Laura O Smith #289 by Robert Harper JP Sept 16 1883; bn James Morris

Yarnell, James M to Susan M Walker by W N Carson MG Jan 14 1866; bn Samuel Tillery

Yarnell, James S to Katie Brown #262 by A Demarcus MG Aug 17 1887; bn H O Jones

Yarnell, James T 26 (b Aug 1854-b & r Anderson Co, Tenn, a school teacher) to Sarah E Fowler 21 (b & r Knox Co, Tenn) by B Crist MG May 25 1881: Wit: Sarah Fowler, D G Grant and E L Patterson-all Knox Co, Tenn; bn Jacob Miller

Yarnell, Jane to Alfred Standifer; bn Feb 21 1829

Yarnell, Joel to Jemima Conner; bn Josiah Armstrong Oct 27 1807

this is all I have
of this estate
packet

Chester Co Estate papers

Apt 60 pl 929

Pages 169, 176, 180, 181

CS 23

Microfilm of NC archives
Columbia

WILLIAM S. YARBROUGH
122 OWENS DRIVE, SE
HUNTSVILLE, AL 35801

South Carolina and District

John G. Harbrough

John G. Harbrough

State of South Carolina, Chester District

Personally appeared John G. Harbrough before me and read both to the People of South Carolina and before the within Board of Supervisors and G. Harbrough for the purpose within mentioned and that G. Harbrough in presence of said other witnesses the Due Execution thereof sworn to and subscribed before

me this 29th day of May 1828

J. Wright J.P.

John G. Harbrough
mark

No 85

South Carolina

Be it sh. to whom these presents shall come John Kennedy Sheriff of Chester District, and State aforesaid send Greeting, Whereas by notice of a writ of Habeas Corpus issued out of the Court of Common Pleas, held for the District aforesaid on the twenty second day of November in the year of our Lord and our King and eight hundred and twenty seven at the Court of Thomas & Williams where trading under the firm of J. & W. Atkins against George Leonard to me directed, commanding me that of the goods and chattels lands and

Record Book # 1828

Greenberry Garbree (Yarborough - Yarbrough) c 1820

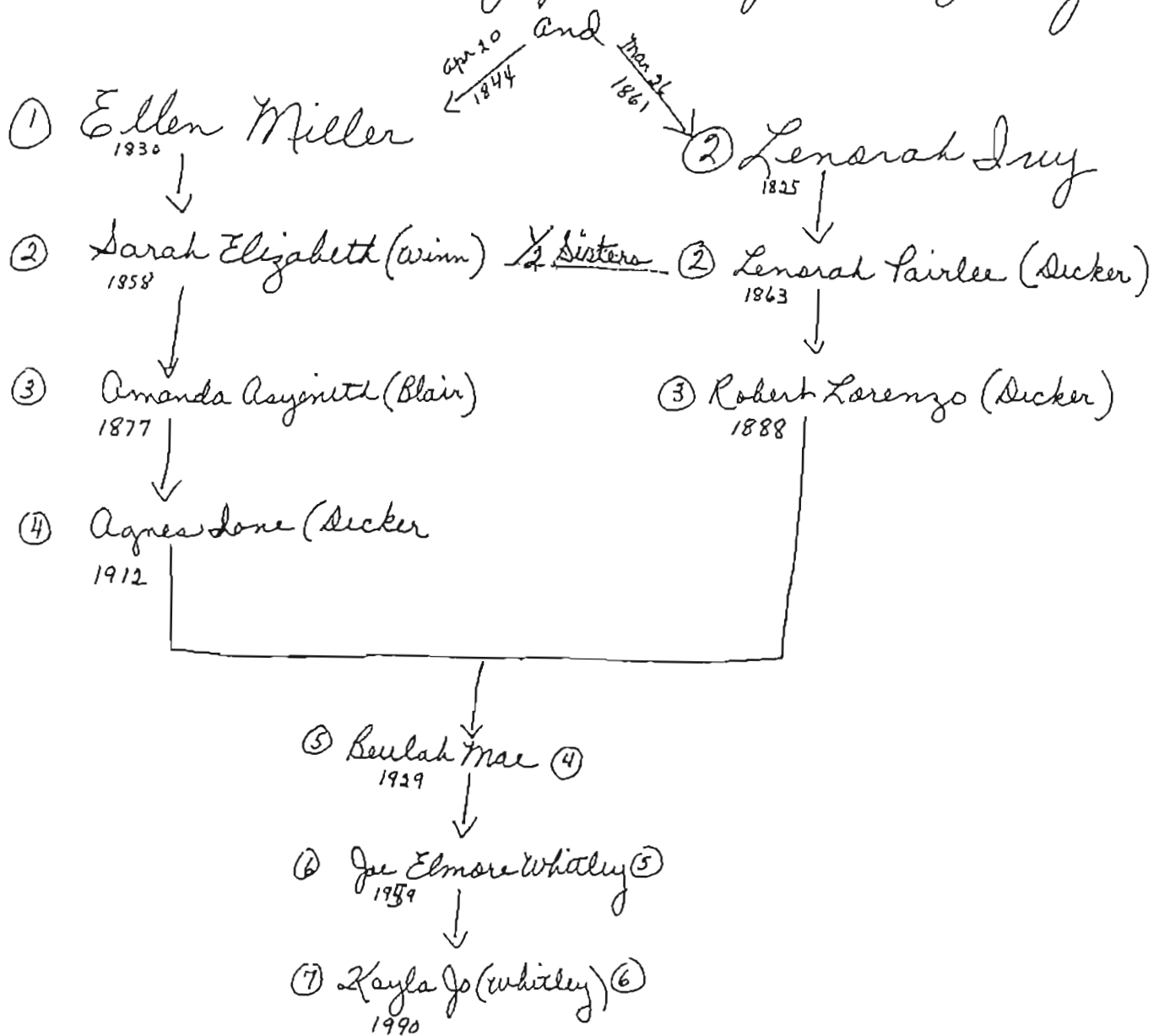

*** I, Beulah Grimmet (nee Secker) have known 6 generations from Ellen Miller's line and 6 generations from General Inuy's line. There has certainly been a lot of lovin' and livin' in this 1820-1990 span of 170 years.

THE STATE OF ALABAMA }
CALHOUN COUNTY }

To any Judge, Licensed Minister of the Gospel or Justice of the Peace

Know ye that you are hereby authorized and licensed to join together in the

Holy Bonds of Matrimony

Green P. Yarbrough and Ellen R. Miller

Given under my hand this 20 day of April, A. D., ~~19~~ 1844

M. M. Houston
Judge of Probate

THE STATE OF ALABAMA }
CALHOUN COUNTY }

I do hereby certify that on this day I have solemnized the Rites of Matrimony between

Green P. Yarbrough and Ellen R. Miller

Witness, this 21 day of April A. D., ~~19~~ 1844

R. H. Wilson

J. P.

THE STATE OF ALABAMA }
CALHOUN COUNTY }

I, G. C. Brittain, Judge of Probate in and for said County and State, do hereby certify that the above and foregoing transcript is a true and correct copy of the Marriage License and Certificate of Marriage of the above named parties as same appears of record in my office, in Marriage Record Book 1834-1850 Page 359

Given under my hand and official seal at Anniston, Alabama, this the 4 day of January 1973

G. C. Brittain
Judge of Probate, Calhoun County, Alabama

STATE OF ALABAMA,
BENTON COUNTY.

To any Minister of the Gospel, Judge, or Justice Lawfully Authorized to
Celebrate the Rites of Matrimony:

YOU ARE HEREBY LICENSED TO CELEBRATE THE RITES OF MATRIMONY BETWEEN

Green P. Yarborough and Ellin R. Miller
and for so doing this shall be your warrant.

Given under my hand and seal of office, this 20 day of Apr in the year of our Lord One Thousand Eight Hundred and 1844

M. M. Houston Clerk.

IN VIRTUE OF A LICENSE from the Clerk of the Court of said County, I have this day celebrated THE RITES OF MATRIMONY between

G. P. Yarborough and E. R. Miller

Given under my hand, this 21 day of Apr 1844

R. H. Wilson Jr

STATE OF ALABAMA,
BENTON COUNTY.

To any Minister of the Gospel, Judge, or Justice Lawfully Authorized to
Celebrate the Rites of Matrimony:

YOU ARE HEREBY LICENSED TO CELEBRATE THE RITES OF MATRIMONY BETWEEN

James R. Young and Mary E. Dickey
and for so doing this shall be your warrant.

Given under my hand and seal of office, this 2 day of Feb in the year of our Lord One Thousand Eight Hundred and 48

A. W. ... Clerk.

IN VIRTUE OF A LICENSE from the Clerk of the Court of said County, I have this day celebrated THE RITES OF MATRIMONY between

James R. Young and Mary E. Dickey
2 day of Feb 1848

State of Alabama, Calhoun County
I hereby certify that the above and foregoing
is a true and correct copy of an instrument
recorded in Marriage Record number 1834/1850
page(s) 359 in the Judge's
office of Calhoun

this is the 30th day of June

NEW TESTAMENT

June

30

OF OUR

days

1883

LORD AND SAVIOUR JESUS CHRIST,

TRANSLATED OUT OF

THE ORIGINAL GREEK,

22

AND WITH

THE FORMER TRANSLATIONS DILIGENTLY COMPARED
AND REVISED.

*Callid Lambert
died 30 day of November
(his grave deep was 1883)
born 30 day of May 1883*

NEW YORK
AMERICAN BIBLE SOCIETY.

ESTABLISHED IN THE YEAR MDCCCVI.

1853.

*Leulah Grummet
103 Alameda
Cleveland, Tex.*

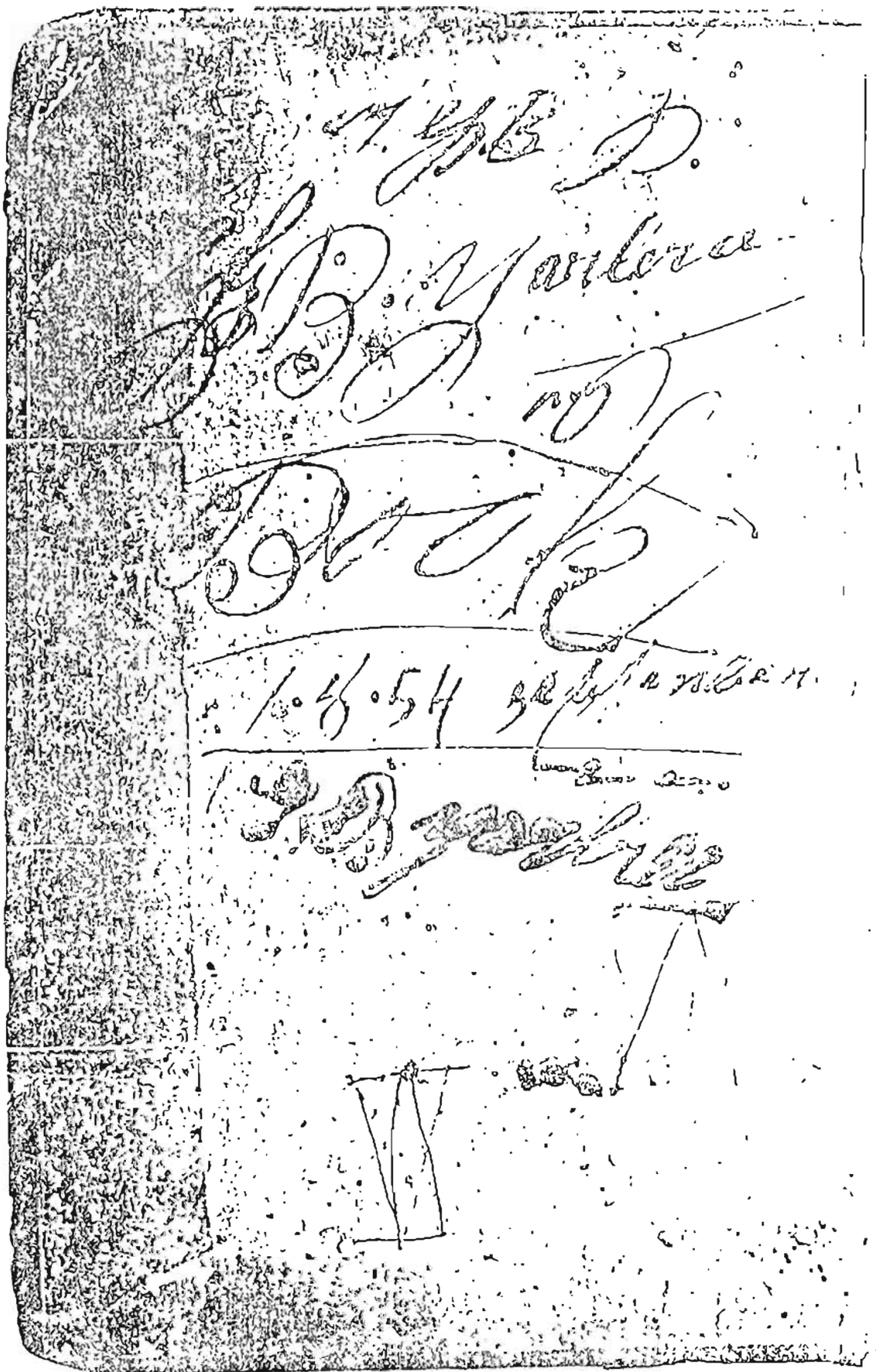

Bekah Grissel
163 ulmeda
: : " " " -

DAILY RECORD

MARRIAGES

G. B. Gardner and
Elyan Miller
were married on
the 20 day of April 1861

Lemaria J. J. J.
was married
26 of March 1861

M. L. B. B. B.
July 22 1861

Lemaria J. J. J. was married
on the 26 of March 1861

Beulah Grummet
103 Alameda
Cleveland, O.
77327

G. B. Ellen Miller

Silvina Gardner was born
the 5th of June A.D. 1825

Mary Jane Barber was born
the 1st of November 1849

The Barber was born on
the 1st of NOV A.D. 1852

Elizabeth Jane Gardner
was born on the 17th
day of October 1855 -

Fanny Gardner
was born on the
11th day of March 1858

Charles Henry Gardner
was born on the 21st day
of September A.D. 1863
August 21 1863

Leelah Grimmer
103 Alameda
Cleveland, Tex.

77327

John Sewell
was born on the 19 day of
BIRTHS

March 18 1862
St. Louis, Mo.
St. Louis, Mo.

John Sewell
was born on the 19 day of
August 18 1862

~~St. Louis, Mo.~~

was born in Hunt County
Texas on the 19 day of
April 18 1866

John Sewell
was born in Hunt County
Texas on the 19 day of
April 18 1866

Bessie Grinnet
103 Alameda
Cleveland, Tex.

77327

Wed Apr 20 1845

John Garrison died on
the 24 day of May 1860

St. Joseph's D. C. 1860

James Miller's date the
November 1852

Beulah Grimmet
103 Ilmeda
Cleveland, W

77327

J. B. used B July 12 1880

Wagon picked B. returned

March 14 1881

U. S. ...

Picked April 30 1881

Wagon picked B. returned 15 1880

Wagon 11 1876

Wagon B June 24 1890

Wagon B July 10 1892

Wagon B January 9 1925

Wagon B ... 1894

Wagon B March 26 1904

Wagon B ... 1891

Wagon B. B. January 2 1898

Died January 23 1939

Wagon B ...

Jan

Berulah Grimmer

103 Alameda

Cleveland, Tex.

77327



Lenora Ivy Yarbree's Quilt

In 1987, a flabbergasted great-granddaughter, Beulah Grummet was told by an aunt, her father's sister Bertie Palmer, that she had an old quilt in her attic quilt box that was made by Lenora Yarbree.

Lenora (1826-1910) was the second wife of Greenberry Yarbree (Yarborough, Yarbrough). She was the mother of Lenora Fairlee Becker (1863-1951), Lenora Isabell Hall (1865-1914) and Frances Lenora Black Dennis (1868-1917). She had married March 26, 1861.

The tattered quilt was lovingly made into priceless treasures for the oldest daughters of her oldest daughter, Fairlee Becker, and their oldest daughters. What a joy to have a part of her and her life to go with her picture.

The quilt was possibly made between 1861, at the age of 35 and 1880 age 54. She was 84 at her death in 1910. She is buried in "Old City Cemetery", Madisonville, (Madison County) Texas. Buried but long and lovingly remembered.

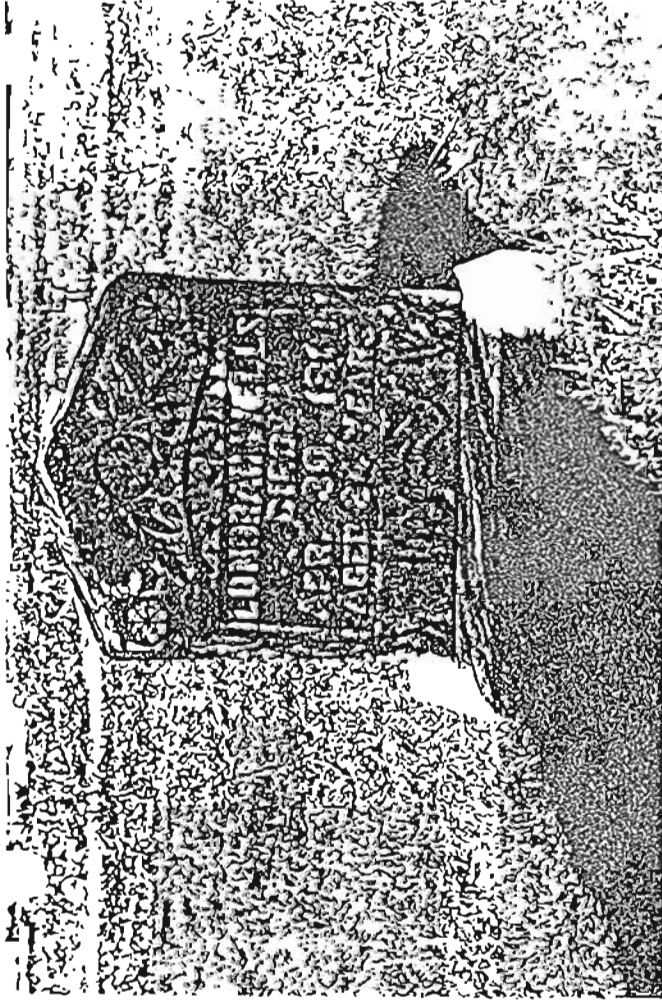

Lenora May Yarborough Wells
 She was the daughter of Garret May and Rosanna Cain.
 She was born 1826, married Green Perry Yarborough
 (1830-1870) on March 26, 1861. She was the sister
 of Susan May who married John Becker. Her
 daughters were Pauline, Isabelle "Bell", and
 Frances "Fannie".
 After death of G.P.Y., she married Harrison Wells
 (1823-1891) she is buried in the Madisonville
 City Cemetery, Madison County, Texas in the
 Becker plot by her son John Callh Becker
 and his wife Lenora "Lavinia" Yarborough
 (Yarboe).



(1)
 Wife of Green Perry Yarboe -
 (Yarborough - Yurboe)

Lenora May -

Great Grandmother of Susan Grommet
 1826-1870



General Maria Dickson

87th Berkeley

August 21, 1950

This picture is of General Dickson
as General Dickson as a Christmas card
She died January 12, 1951

(2)

Daughter of ① General Guy
and Greenberry Garber (Yarborough
Yarborough)

Grandmother, Louisa Fremont

Date of birth: Green Yarobrough 1822 Date of death: _____

IN HOUSEHOLD OF: Encircle age group in which this person is listed	Males		Females	Males					Females					
	To 16	16&sup		0-10	10-16	16-18	16-26	26-45	45&sup	0-10	10-16	16-26	26-45	45&sup
1790-Co. St. Name:														
1800-Co. St. Name:														
1810-Co. St. Name:														
1820-Co. St. Name:														

IN HOUSEHOLD OF: Encircle age group in which this person is listed	Males											Females															
	0-5	5-10	10-15	15-20	20-30	30-40	40-50	50-60	60-70	70-80	80-90	90-100	100&sup	0-5	5-10	10-15	15-20	20-30	30-40	40-50	50-60	60-70	70-80	80-90	90-100	100&sup	Aliens
1830-Co. St. Name:																											
1840-Co. St. Name:																											

Dwelling #	Family #	Head of family	Age	Sex	Color	Occupation	Value of real estate	Value of personal estate	Place of birth	Married this yr	School this yr.	Can't r. or wr.	Deaf, blind, insane, etc.
------------	----------	----------------	-----	-----	-------	------------	----------------------	--------------------------	----------------	-----------------	-----------------	-----------------	---------------------------

1850 - County: Van Zant Co., State: Tx. Post office: _____

		Green Yarobrough	28						Ga.				Walton Co.
		Ellen	20						S.C.				Spartenburg
		Julian	4						Ala.				Madison Co
		M. J.	7/12						Tx.				Van Zant Co

1860 - County: Wood Co., State: Tx. Post office: _____

100	G. B. Yarbree	40	m	w					Ga.				
	Julian A.	14	f	w	dau.				Ala.				
	Mary J.	10	f	w	dau.				Tex.				
	W.B.	8	m	w	son				Tex.				
	Martha A.	5	f	w	dau.				Tex.				
	Sarah E.	2	f	w	dau.				Tex.				

Lenoras second marriage

Date of birth: Harrison Wells 1830

Date of death:

IN HOUSEHOLD OF:		Males		Females		Males		Females																				
Circle age group in which this person is listed		To 16	16&up			0-10	10-16	16-18	16-26	26-45	45&up	0-10	10-16	16-26	26-45	45&up												
1790-Co.	St.																											
Name:																												
1800-Co.	St.																											
Name:																												
1810-Co.	St.																											
Name:																												
1820-Co.	St.																											
Name:																												
IN HOUSEHOLD OF:		Males						Females																				
Enquire age group in which this person is listed		0-5	5-10	10-15	15-20	20-30	30-40	40-50	50-60	60-70	70-80	80-90	90-100	100&sup	0-5	5-10	10-15	15-20	20-30	30-40	40-50	50-60	60-70	70-80	80-90	90-100	100&sup	Allons
1830-Co.	St.																											
Name:																												
1840-Co.	St.																											
Name:																												
Dwelling #	Family #	Head of family		Age	Sex	Color	Occupation	Value of real estate	Value of personal estate	Place of birth	Married this yr.	School this yr.	Can't r. or wr.	Deaf, blind, insane, etc.														
1850 - County:	1850 - County:	1850 - County:		Age	Sex	Color	Occupation	Value of real estate	Value of personal estate	Place of birth	Married this yr.	School this yr.	Can't r. or wr.	Deaf, blind, insane, etc.														
State:	State:	State:		Age	Sex	Color	Occupation	Value of real estate	Value of personal estate	Place of birth	Married this yr.	School this yr.	Can't r. or wr.	Deaf, blind, insane, etc.														
Post office:	Post office:	Post office:		Age	Sex	Color	Occupation	Value of real estate	Value of personal estate	Place of birth	Married this yr.	School this yr.	Can't r. or wr.	Deaf, blind, insane, etc.														
1860 - County:	1860 - County:	1860 - County:		Age	Sex	Color	Occupation	Value of real estate	Value of personal estate	Place of birth	Married this yr.	School this yr.	Can't r. or wr.	Deaf, blind, insane, etc.														
State:	State:	State:		Age	Sex	Color	Occupation	Value of real estate	Value of personal estate	Place of birth	Married this yr.	School this yr.	Can't r. or wr.	Deaf, blind, insane, etc.														
Post office:	Post office:	Post office:		Age	Sex	Color	Occupation	Value of real estate	Value of personal estate	Place of birth	Married this yr.	School this yr.	Can't r. or wr.	Deaf, blind, insane, etc.														

Family #	
Name of each person whose place of abode on June 1, 1870 was in this family	
Age	
Sex	
Color	
Occupation	
Real estate	Value of
Personal estate	
Place of birth	
Father foreign	
Mother foreign	
Mo. if b. this yr.	
Mo. if m. this yr.	
School this yr.	
Can't r. or wr.	
Deaf, blind, idiotic, etc.	
Male citizen	
Can't vote	

70 - County:

State:

Post Office:

Family #	
Name of each person whose place of abode on June 1, 1880 was in this family	
Color	
Sex	
Age	
Relation to head of family	
Born this year	
Occupation	
Months unemp.	
Deaf, blind, idiotic, etc.	
Attended school	
Can't r. or wr.	
Place of birth of this person	
Place of birth of father	
Place of birth of mother	

3 - County: Madison Co.,

State: Tex.

Page #:

Super. Dist. #:

Family #	
Name of each person whose place of abode on June 1, 1900 was in this family	
Relation to head of family	
Color	
Sex	
Month of birth	
Year of birth	
Age	
Marital status	
# yrs. married	
M. of # children	
# Living ch.	
Place of birth of this person	
Place of birth of father	
Place of birth of mother	
Immigration yr.	
# of yrs. in US	
Naturalization	
Occupation	

62 - County: Madison Co.,

Twp./city/st.add:

Harrison Wells
 Lenora (nee IVY)
 Yarbree
 Isabelle
 Francis Yarbree

w- 50
 w m
 w f
 w f
 14
 11

Tex.
 Miss.
 Va.
 Tex.
 Tex.
 La.
 Va.

- County:

State:

Sheet #:

Super. Dist. #:

1. Dist. #: Twp./city/st.add:

(Brice)

Date of birth: William Yarbrough 1853

Date of death: _____

IN HOUSEHOLD OF: Encircle age group in which this person is listed	Males		Females	
	To 16	16&up	0-10	10-16
1790-Co. St.				
1800-Co. St.				
1810-Co. St.				
1820-Co. St.				

IN HOUSEHOLD OF: Encircle age group in which this person is listed	Males										Females															
	0-5	5-10	10-15	15-20	20-30	30-40	40-50	50-60	60-70	70-80	80-90	90-100	100&up	0-5	5-10	10-15	15-20	20-30	30-40	40-50	50-60	60-70	70-80	80-90	90-100	100&up
1830-Co. St.																										
1840-Co. St.																										

Dwelling #	Family #	Head of family	Age	Sex	Color	Occupation	Value of real estate	Value of personal estate	Place of birth	Married this yr.	School this yr.	Can't r. or wr.	Deaf, blind, insane, etc.

1850 - County:	1860 - County:	State:	Post office:

Dwelling #	
Family #	
Name of each person whose place of abode on June 1, 1870 was in this family	
Age	
Sex	
Color	
Occupation	
Real estate	Value of
Personal estate	
Place of birth	
Father foreign	
Mother foreign	
Mo. if b. this yr.	
Mo. if m. this yr.	
School this yr.	
Can't r. or wr.	
Deaf, blind, idiotic, etc.	
Male citizen	
Can't vote	

1870 - County:

State:

Post Office:

Dwelling #	
Family #	
Name of each person whose place of abode on June 1, 1880 was in this family	
Color	
Sex	
Age	
Relation to head of family	
Born this year	
Occupation	
Months unemp.	
Deaf, blind, idiotic, etc.	
Attended school	
Can't r. or wr.	
Place of birth of this person	
Place of birth of father	
Place of birth of mother	

1880 - County: Madison Co.,

State: Texas

Page #:

Super. Dist. #:

Enum. Dist. #:		Twp./city/st.add:	
Dwelling #			
Family #			
Name of each person whose place of abode on June 1, 1900 was in this family			
Relation to head of family			
Color			
Sex			
Month of birth			
Year of birth			
Age			
Marital status			
# yrs. married			
M. of # children			
# Living ch.			
Place of birth of this person			
Place of birth of father			
Place of birth of mother			
Immigration yr.			
# of yrs. in US			
Naturalization			
Occupation			

Enum. Dist. #:

Twp./city/st.add:

Dwelling #	
Family #	
Name of each person whose place of abode on June 1, 1900 was in this family	
Relation to head of family	
Color	
Sex	
Month of birth	
Year of birth	
Age	
Marital status	
# yrs. married	
M. of # children	
# Living ch.	
Place of birth of this person	
Place of birth of father	
Place of birth of mother	
Immigration yr.	
# of yrs. in US	
Naturalization	
Occupation	

1900 - County:

State:

Sheet #:

Super. Dist. #:

Enum. Dist. #:

Twp./city/st.add:

Date of birth: IDA YARBROUGH 1878 Date of death: _____

IN HOUSEHOLD OF:		Encircle age group in which this person is listed	
		Males	Females
1790-Co.	St.		
1800-Co.	St.		
1810-Co.	Sc.		
1820-Co.	St.		
		Males	
		0-10	
		10-16	
		16-18	
		16-26	
		26-45	
		45&up	
		Females	
		0-10	
		10-16	
		16-26	
		26-45	

IN HOUSEHOLD OF:		Encircle age group in which this person is listed												
		Males					Females							
1830-Co.	St.	0-5	5-10	10-15	15-20	20-30	30-40	40-50	50-60	60-70	70-80	80-90	90-100	100&up
1840-Co.	St.													

Dwelling #	Family #	Head of family	Age	Sex	Color	Occupation	Value of real estate	Value of personal estate	Place of birth	Married this yr.	School this yr.	Can't r. or wr.	Deaf, blind, insane, etc.

1850 - County:		State:		Post office:	

1860 - County:		State:		Post office:	

Dwelling #	
Family #	
Name of each person whose place of abode on June 1, 1870 was in this family	
Age	
Sex	
Color	
Occupation	
Real estate	Value of
Personal estate	
Place of birth	
Father foreign	
Mother foreign	
Mo. if b. this yr.	
Mo. if m. this yr.	
School this yr.	
Can't r. or wr.	
Deaf, blind, idiotic, etc.	
Male citizen	
Can't vote	

870 - County:

State:

Post office:

Family #	
Name of each person whose place of abode on June 1, 1880 was in this family	
Color	
Sex	
Age	
Relation to head of family	
Born this year	
Occupation	
Months unemp.	
Deaf, blind, idiotic, etc.	
Attended school	
Can't r. or wr.	
Place of birth of this person	
Place of birth of father	
Place of birth of mother	

30 - County:

State:

Page #:

Super. Dist. #:

Family #	
Name of each person whose place of abode on June 1, 1900 was in this family	
Relation to head of family	
Color	
Sex	
Month of birth	
Year of birth	
Age	
Marital status	
# yrs. married	
M. of # children	
# Living ch.	
Place of birth of this person	
Place of birth of father	
Place of birth of mother	
Immigration yr.	
# of yrs. in US	
Naturalization	
Occupation	

m. Dist. #:

Twp./city/st.add:

) - County: Madison Co.,

State: Tex.

Sheet #:

Super. Dist. #:

n. Dist. #: Twp./city/st.add: Pct. 1

Ida Yarbrough

BOARDER WITH SALINA DUNN

w

f

22

Tx.

Date of birth: Annie Yarbrough 1896 Date of death:

IN HOUSEHOLD OF: Encircle age group in which this person is listed	Males		Females	
	To 16	16&up	0-10	10-16
1790-Co. Name: St.				
1800-Co. Name: St.				
1810-Co. Name: St.				
1820-Co. Name: St.				

IN HOUSEHOLD OF: Encircle age group in which this person is listed	Males										Females																
	0-5	5-10	10-15	15-20	20-30	30-40	40-50	50-60	60-70	70-80	80-90	90-100	100&up	0-5	5-10	10-15	15-20	20-30	30-40	40-50	50-60	60-70	70-80	80-90	90-100	100&up	Aliens
1830-Co. Name: St.																											
1840-Co. Name: St.																											

Dwelling #	Family #	Head of family	Age	Sex	Color	Occupation	Value of real estate	Value of personal estate	Place of birth	Married this yr	School this yr.	Can't r. or wr.	Deaf, blind, insane, etc.

1850 - County:	1860 - County:	State:	Post office:
----------------	----------------	--------	--------------

Dwelling #
Family #
Name of each person whose place of abode on June 1, 1870 was in this family
Age
Sex
Color
Occupation
Real estate
Personal estate
Value of
Place of birth
Father foreign
Mother foreign
Mo. if b. this yr.
Mo. if m. this yr.
School this yr.
Can't r. or wr.
Deaf, blind, idiotic, etc.
Male citizen
Can vote

1870 - County: State: Post Office:

Dwelling #
Family #
Name of each person whose place of abode on June 1, 1880 was in this family
Color
Sex
Age
Relation to head of family
Born this year
Occupation
Months unemp.
Deaf, blind, idiotic, etc.
Attended school
Can't r. or wr.
Place of birth of this person
Place of birth of father
Place of birth of mother

1980 - County: State: Page #: Super. Dist. #:

Dwelling #
Family #
Name of each person whose place of abode on June 1, 1900 was in this family
Relation to head of family
Color
Sex
Month of birth
Year of birth
Age
Marital status
yrs. married
N. of # children
Living ch.
Place of birth of this person
Place of birth of father
Place of birth of mother
Immigration yr.
of yrs. in US
Naturalization
Occupation

900 - County: Madison Co., State: Tex. Sheet #: Super. Dist. #:

Enum. Dist. #: Twp./city/st.add: Pct. 1

Annie	W	f	4	Tex.
NEICE TO JOHN STEWART				
Carrie	W	f	10	Tex.
JULIEN			7	
NEANN	W	f	32	Tex.
SISTER				
MOTHER TO ABOVE CHILDREN				

Date of birth: Paul Yarbrough 1884

Date of death: _____

IN HOUSEHOLD OF:		circle age group in which this person is listed		Males		Females	
		To 16	16&up				
Name:				Males		Females	
1790-Co.	St.			0-10	10-16	16-18	16-26
1800-Co.	St.			26-45	45&up	0-10	10-16
1810-Co.	St.					16-26	26-45
1820-Co.	St.					45&up	

IN HOUSEHOLD-OF:		Encircle age group in which this person is listed		Males										Females														
		0-5	5-10	10-15	15-20	20-30	30-40	40-50	50-60	60-70	70-80	80-90	90-100	100&up	0-5	5-10	10-15	15-20	20-30	30-40	40-50	50-60	60-70	70-80	80-90	90-100	100&up	Aliens
Name:																												
1830-Co.	St.																											
1840-Co.	St.																											

Dwelling #	Family #	Head of family	Age	Sex	Color	Occupation	Value of real estate	Value of personal estate	Place of birth	Married this yr.	School this yr.	Can't r. or wr.	Deaf, blind, insane, etc.

1860 - County: _____

State: _____

Post office: _____

FAMILY GROUP NO.

Husband's Full Name Benjamin Yarbrough (RWS)

This Information Obtained From:

Husband's Data	Day	Month	Year	City, Town or Place	County or Province, etc.	State or Country	Add. Info. on this sheet
Birth			before 1760				
Child							
Mar.							
Death							
Burial							

Places of Residence							
Occupation		Church Affiliation			Military Rec.		
Other wives, if any No (1) (2) etc. Make separate sheet for each mar.							
Miss Hartgrove 9 Oct. 1797							
His Father Joshua Yarbrough #2.				Mother's Maiden Name			

Wife's Full Maiden Name Vinson

Wife's Data	Day	Month	Year	City, Town or Place	County or Province, etc.	State or Country	Add. Info. on this sheet
Birth							
Child							
Death							
Burial							

Frances Donohue
Rt. 2 Box 111
Breckenridge, Tex. 76024

Places of Residence							
Address Box 261		Occupation if other than housewife			Church Affiliation		
Other husbands, if any No (1) (2) etc. Make separate sheet for each mar.							
City, State Newcastle, Tex.							
Date 9-June-1990 76372				Mar. Father William Vinson		Mother's Maiden Name	

No.	Children's Name in Full (Arrange in order of birth)	Children's Data	Day	Month	Year	City, Town or Place	County or Province, etc.	State or Country	Add. Info. on this sheet
1	Vinson Yarbrough Full Name of Spouse* Prudence Elder Robinson	Birth	22	Jan.	1796				
		Mar.							
		Death			1845				
		Burial							
2	Susannah Full Name of Spouse*	Birth							
		Mar.							
		Death							
		Burial							
3	Eliza Mary Full Name of Spouse*	Birth							
		Mar.							
		Death							
		Burial							
4	Full Name of Spouse*	Birth							
		Mar.							
		Death							
		Burial							
5	Full Name of Spouse*	Birth							
		Mar.							
		Death							
		Burial							
6	Full Name of Spouse*	Birth							
		Mar.							
		Death							
		Burial							
7	Full Name of Spouse*	Birth							
		Mar.							
		Death							
		Burial							
8	Full Name of Spouse*	Birth							
		Mar.							
		Death							
		Burial							
9	Full Name of Spouse*	Birth							
		Mar.							
		Death							
		Burial							
10	Full Name of Spouse*	Birth							
		Mar.							

Form 10-1 (Copyright 1988 by The General Land Office, State of Texas) is published by the General Land Office, State of Texas, P.O. Box 111, Austin, Texas 78768. This form is published by the General Land Office, State of Texas, P.O. Box 111, Austin, Texas 78768. This form is published by the General Land Office, State of Texas, P.O. Box 111, Austin, Texas 78768.

Georgia Land Lottery of 1827 - Yarbrough

Contrary to an erroneous opinion held by many genealogist's all of Georgia's six land lotteries were NOT held for the purpose of granting land to Revolutionary veterans. The 1805, 1807, and 1821 Land Lotteries did not even mention military veterans. Only the 1820, 1827 and 1832 Lotteries gave any special consideration to veterans of wars.

R.S. or "Rev. Sol." are shown after the name of the Revolutionary veterans, and that notation is all that is shown in the grant to that person. "Sol." also means soldier but the Surveyor General Department does not have information to tell in which war the soldier served.

Persons who registered to draw in their county of residence had only to take an ORAL oath as to their eligibility. Thus, the Georgia Surveyor General Department has no applications or other written records as to what the registrant said about himself, his family, birthplace, age or his military service.

Laurens County

James M. Yarbrough - Deans District #235, 32nd Sec 1 4 May 1827
Benjamin Yarbrough R.S. - Deans #43 4th Sec 4
Margaret Yarbrough

Fayette County

Jeptha Yarbrough - West's #225 26th Sec 1 18 May 1827
Reuben Yarbrough - West's #102 1st Sec 2 17 Apr 1827
John Yarbrough - West's # 27 12th Sec 1 21 Apr 1827

Jackson County

Amon Yarbrough - Duncan's #104 11th Sec 3 18 May 1827
Amon Yarbrough - Bowen's #138 26th Sec 1 20 Mar 1827

Warren County

Elam T. Yarbrough - Downs # 89 4th Sec 5 15 May 1827
Nimrod B. Yarbrough Jr - Downs #208 2nd Sec 2 14 May 1827

Clarke County

John Yarbrough - Dickins #247 4th Sec 3 23 May 1827

Telfair County

Benjamin Yarbrough - Wilkinson's #255 18th Sec 2 12 Apr 1827

Crawford County

Nimrod B. Yarbrough - Rhodes' #151 4th Sec 2 10 Apr 1827

Entitled to One Draw: Bachelor, 18 yrs or more, 3 yr. resident of Georgia, a U.S. Citizen ... Soldier, Indian War, a resident of Georgia since service ... Widow, a 3 yr resident of Georgia ... Family of minor orphans, father dead and mother living, a 3 yr resident of Georgia ... Family of one or two minor orphans, parents dead, 3 yr. residency ... Invalid or indigent soldier or officer in Revolutionary Army who had been a fortunate drawer in a previous lottery.

Entitled to Two Draws: Invalid or indigent officer or soldier of Revolution or War of 1812 ... Married man with wife, and/or minor son under 18 and/or an unmarried dau, a 3 yr. resident of Georgia, U.S. citizen ... Widow, husband killed in Revolution, Indian or War of 1812, a 3 yr. resident of Georgia ... Family of 3 or more minor orphans, parents dead, 3 yr. residency in Georgia... Minor orphan, father killed in Revolution, Indian or War of 1812, 3 yr. resident of Georgia

and was found in Washington Parish by 1830. Gideon fought in the War of 1812, being discharged in Mar. 1815 at New Orleans. On 6 June 1833 Gideon, at age 73, applied in Orleans Parish, LA, for bounty land. He died between then and 18 Sept. 1856, for on that date his wife Nancy of Washington Parish, LA, aged 66 years, applied for bounty land under the Act of 14 May 1856, as the widow of Gideon Yarbrough for his service in the war. In her application we learn the date of their marriage and that her maiden name was Nancy Scarbrough.

Benjamin Yarbrough was first found in Mecklenburg Co., NC, in 1794 when he made entry for a land grant for 50 acres which he received in 1802. He received another grant for 230 acres in 1799. Both tracts of land lay on the waters of Richardson Creek. (Bk. 100, p. 407)

As mentioned before Benjamin Yarbrough was in Franklin Co., GA, with Jeptha and Gideon. He was found in Washington Co., GA, in the 1820 census, and in 1830 he was listed as between 70 and 80 in Telfair Co., GA. This means he was born before 1760, so he may be the son of Joshua I and a brother to Joshua II. Evidently Benjamin married a daughter of William Vinson before 1797, for in his will Vinson named Benjamin Yarbrough's three children, Vinson Yarbrough, Susannah Yarbrough, and Eliza Mary Yarbrough. The will was dated 26 Sept. 1797. On 3 Oct. 1797 Benjamin married Miss Hartgrave (first name not given) in Mecklenburg Co.

Edmond Yarbrough made entry for a land grant of 188 acres on Adder branch of Waxhaw Creek, Mecklenburg Co., NC, in Aug. 1789. He received it 22 Nov. 1792. (Grant 991, Book 14, p. 342) He received another grant 8 May 1823. (Grant 2352, Book 17, P. 349) He moved to Perry Co., TN, before 1830. Later he was found in Decatur Co. which was made from Perry Co. His known children were: Aquila, Henry, James, William, Nancy, Joseph, and John H. Yarbrough. Wife was Sophia Goswick.

William Yarbrough witnessed two deeds for Joshua II--one when Joshua sold land to Reuben Yarbrough, and then when he sold land to Thomas Vincent. According to a descendant, the late Ida Walling, William was born about 1766 and married Rachael Shelby 1793, Mecklenburg Co. (No record found in the courthouse) and moved first to White Co., TN, and then to Hardeman Co., TN. Their known children: Sarah, Benjamin, Hampton, Jeptha, William, George, Hulda, John, Susanna, and Reuben.

There is some controversy as to whether Mrs. Walling's assertions about Rachael Shelby are factual. -Editor

Joshua III was found in the 1797 and 1798 Mecklenburg Co. Tax List. On 5 Dec. 1799 he purchased 200 acres of land "lying at the head of Joshua Yarbrough, Seniors, Spring Branch and Meeting House Spring Branch which includes the plantation on which said Gedion Yarbrough now lives." In the 1800 census Joshua, Jr. is listed as between 16 and 26, and his wife is in the same age group. Their son is under 10 years of age.

Joshua III left Mecklenburg Co., NC, and is found buying land in Chester Co., SC, in 1811. A deed dated Feb. 1812 proves his wife's name was Elizabeth. In 1824 Joshua sold the remainder of his land to his son Uriah and moved to Georgia. On 25 Jan. 1825 he bought land in Fayette Co., GA. Jephthah Yarbrough, J.P., was one of the witnesses. We know this is the same Joshua for it says Joshua Yarbrough of Chester Co., SC. (Fayette Co., GA, Deed Book A, page 316).

Joshua III died 1844 in Campbell Co., GA. By then he had married again for he names his wife Nancy Yarborough; sons: James, Joshua T., Thomas J., Uriah, Greenberry, George, Charles. Daughters: Elizabeth, Sarah, Elender, and ___? (illegible).

It is not known if Joshua II remained in Mecklenburg until his death or if he went with Joshua III to Chester Co., SC. In the 1810 census of Chester Co. a Jos. Yarborough, Sr., and Jos. Yarborough, Jr., were listed. The age groups were right to be Joshua II and Joshua III, but Jos. usually stands for Joseph; however, on checking the deed index I found no Joseph buying or selling land. Only one Joshua was listed in the 1820 Chester Co. Census, so what happened to Joshua II is a mystery.

Shadrack Yarborough was not in the 1800 census, but he appeared on the 1799 Tax List. Since Joshua, Sr., had a boy at home between 16 and 26 in 1800 and also two boys and two girls below 10, it could be that Shadrack had lost his wife and was living with his parents. However he could have been a bachelor.

Shadrack made entry for land in Mecklenburg Co. 22 Feb. 1792 and received 200 acres on 12 Apr. 1798. (Grant Book 98, p. 68) The land was located on the waters of Richardsons Creek. He made another entry 2 Jan. 1793 and received 72 acres on waters of Cain Creek on 9 Mar. 1799. He received a third grant from the state for 200 acres on Richardson Creek on Dec. 22, 1800. On June 21, 1802 Shadrack sold 72 acres on Waxhaw Creek to Peter Presly.

Shadrack remained in Mecklenburg until after 1840. He undoubtedly died there, for the court records show Ezekiel and Micogen were appointed administrators of his estate in Mecklenburg Co.

Shem Yarborough was first found in Mecklenburg Co. in 1798 when he witnessed a deed for Joshua, Sr., when he sold land to Gideon Yarborough. For some reason Shem was also left off the 1800 census, but in 1810 he was listed as between 26 and 45 with one son and three daughters below ten years old. His wife was also between 26 and 45.

In 1810 Joshua Yarborough made entry for 150 acres on Richardson Creek and received it 4 Dec. 1811. The land was described as "lying on the south side of Beaverdam Creek where Shem Yarborow now lives.

This is the last entry for Joshua Yarborough and we wonder if this land was given to Shem, for Shem lived on in Mecklenburg County until after 1840. In 1850 he is listed in the Washington Co., TN, census with a wife Nelly. She is 76 and Shem is 75. Children listed are Eulin, 15; Polly, 12; Clinton, 11; Dicy, 8. Perhaps they are grandchildren since they are too old to have such young children. Listed next door is a Jephtha Yarborough, age 52, who was listed with Shem in the 1840 Mecklenburg Co. census. He has wife Elizabeth, 36; children, Alonza, 18; Francis M. 16; Talbot C., 14; Lucinda, 11; Middleton M., 6; Burt R., 3. Also listed with him is a William Yarborough, 39, who was also in the 1840 Mecklenburg census.

REUBEN YARBROUGH, our ancestor, will be discussed in the next part.

FAMILY GROUP NO.

Husband's Full Name Vincent Yarbrough

This Information Obtained From:

Source	Day	Month	Year	City, Town or Place	County or Province, etc.	State or Country	Age
Pauline Gray-Mrs Betsy Yarbrough-Quirey Ed. Yarbrough News Letter Chester Co., S.C.	22	Jan.	1796				
Deeds-Wills-			1845				

Will of William Vincent

Places of Residence	Occupation	Church Affiliation	Military Rec
Via Father Benjamin Yarbrough			
Mother's Maiden Name			

Wife's Full Maiden Name Prudence Elder Robinson

Source	Day	Month	Year	City, Town or Place	County or Province, etc.	State or Country	Age
Frances Donohue Rt. 2 Box 111 Breckenridge, Tex.							

Complete Ophelia Kessler

Places of Residence	Occupation if other than housewife	Church Affiliation
Address Box 261		
City, State Newcastle, Tex.		
Date 9-June-1990 76372	Via Father Joseph Robinson	
	Mother's Maiden Name Rebecca Crier 'V'	

Form 100-1 (Rev. 1-1-64) is the Standard Publication for the U.S. Census Bureau. It is published by the U.S. Government Printing Office, Washington, D.C. 20540. Price \$1.00 per copy.

Sex	Children's Name in Full (Arrange in order of birth)	Children's Date	Day	Month	Year	City, Town or Place	County or Province, etc.	State or Country	Age
	1 Joseph G.	Birth	5	July	1829				
	Full Name of Spouse*	Mar.							
		Death							
		Burial							
	2 William M.	Birth	3	Jan.	1832				
	Full Name of Spouse*	Mar.							
		Death							
		Burial							
	3 James Robinson	Birth	12	Sept.	1835				
	Full Name of Spouse*	Mar.							
		Death							
		Burial							
	4 Rebecca	Birth	8	Oct.	1837				
	Full Name of Spouse*	Mar.							
		Death							
		Burial							
	5 Vincent Elder	Birth	30	Sept.	1840				
	Full Name of Spouse*	Mar.							
		Death							
		Burial							
	6	Birth							
	Full Name of Spouse*	Mar.							
		Death							
		Burial							
	7	Birth							
	Full Name of Spouse*	Mar.							
		Death							
		Burial							
	8	Birth							
	Full Name of Spouse*	Mar.							
		Death							
		Burial							
	9	Birth							
	Full Name of Spouse*	Mar.							
		Death							
		Burial							
	10	Birth							
	Full Name of Spouse*	Mar.							

63

& Robinson Vincent yachough on a before
 the second Monday of February next
 W. Stamp: Peter Nye: May 8 Dec 1845
 Peter Nye: 1845

So common & reasonably common & this is
 Charles Burtine }
 being the other hand approx
 who made south side they would and they & good
 the other. Merchant is
 known to Thomas this & very ... 1846
 of Dec 1841
 William Bell: 1845

South Carolina } In the Court of ordinary, Nov 21
 Charles Disting } 1845
 James & Robinson } Vincent yachough having been
 the court having letters of admrs Duttoni from on 1845
 Joseph Robinson ad in admrs has issued in 1845
 Admittable on the 8 Dec, the kindred of Duttoni and ...
 Stamp Peter Nye

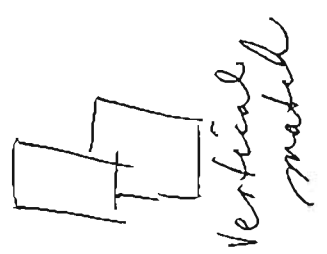

South Carolina

Charles District } By Peter Mylic Attorney of said Dist

To Amos Osborne, Just Carol. John Garrison the
Wright. Carvers the Lawyers

Whereas the said Osborne and Garrison you or any
other person is known to all men, and that being in this
District in your share be awarded unto by Garrison & Robinson
Vice and Garrison as in and above more of the Order of
the said Robinson unto him will unto whom any of
said goods and chattels are or do remain within the
said parts and places and which shall be shown unto
you by the said Garrison & Robinson & Vincent Yarbrough
and their Viewers respectively and every the said
goods and chattels being first duly shown to make a
true and perfect inventory and appraisement thereof
and every the same to be returned under your hands
or every three of them of you unto the said Garrison
& Robinson Vincent Yarbrough or or before
the next Monday of February next

7-

100

6.37

475

120

with said land. } We the undersigned do hereby
teste District } declare to all whom it may concern
that we hereby Renounce all claims to the administration
of the unlegittimate estate of Joseph Robinson of whom
we are heirs and entitled to said Administration &
do hereby agree that Thomas Wilky who has been in-
stituted executor by said Joseph Robinson do take the
said said Administration Sept 22nd 1822

John Gillmore
James S. Robinson
Joseph Robinson
James G. Robinson
Vincent Scarborough
Abel Robinson
Rebecca Robinson Wilky
Agnes Robinson
Rebecca Robinson
Catherine Green

North Carolina

Chester District

To Peter Wylie Esq. of
Said District

The petition of Thomas Wilks Adm^r
of the unliquidated property of Joseph Robinson
deceased Sheweth that there is a quantity of Cotton
of last years crop is also this years crop unsold & he
further Sheweth that the said estate is in debt & in
need of Cash to pay the same he therefore petitions
the court of ordinary of said District to permit him
the said Wilks to make sale of said cotton at the
market price in Columbia & your petitioner Wills

October 30th 1829

J. Wilks



Vertical
marked

Joseph C. ...
 To Robert ...
 Charles ...
 James ...
 Robert ...
 George ...
 John ...
 William ...
 Legal representation of John ...

Upon an hereby required to appear at the Court of ...
 to be holden at Chester Court house for Chester County ...
 on the 18th Day of December 1849 to show cause ...
 why you should be removed from the ...

situated in said District on the water of ...
 a branch of Little Creek bounded on the East ...
 by Land of Matthew Fullerton on the South by Land of ...
 Thomas ... on the West by Land of James Allison ...
 of James ... containing the hundred ...
 (Acres) ... 100 ...

You are hereby required to appear at the Court House
to be held at Chester Court house for Chester Co
on the 28th day of December 1848 to show cause
why you can't pay the real estate of John Gorman

situate in said District on the water of the
a branch of Little Creek bounded on the East
by Land of Matthew Fullerton on the South by Land of
Thomas Hill on the West by Land of James Allison brother in law of
of Union with containing the hundred town of
Newell's 100 all other Successors

Given under my hand the 10th Nov 1848
Peter Mylens Clerk

South Gorman } on one of our applications it is ordered and directed that the
District } deputed in this particular to the High Sheriff of the County
Chester District on the 28th day of Dec for our use for what sum
be more for the parties in or a credit of our day of sale for what sum
other help of the purchaser's money to pay of the person if deemed necessary
which our Spring brook of Union & mortgage of the person if deemed necessary
ordinary for purchase money
December 10 1848
Peter Mylens Clerk

have completed - have
the complete estate
packet - will copy
& mail if you
want Bcy

Clester Co Probate

Sept 76 pky 1198

frames 1-12

Roll C527

microfilm SC Archives

Columbia

President of the United States of America

11

John A. Murphy

in the presence of
Samuel W. Hadden

Richard D. ...
State of North Carolina

Personally appeared before me the undersigned
law John D. A. Murphy Esq. to be called John D. A. Murphy

and in presence of the undersigned ...
of which I have ...

Sworn to before me this 1st day of December 1857
Peter G. ...

No. 576

South Carolina ...

Know all men by these presents that I John A. Murphy
District of ...
paid by the ...
begun to hold and ...
into the said ...
side of the plantation ...
Black ...

Thos. H. Gaborouys,
James G. Sanders
South Carolina, Chester District

Personally appeared Thos. H. Gaborouys and made oath that he saw Joshua Gaborouys sign and acknowledge his death and delivery to him in their deed for the use and purposes therein mentioned and that he and James G. Sanders in the presence of each other witnessed the due execution thereof.

Subscribed and signed this 17th day of
April 1875
Wm. C. Rawdon (J.P.)

Thos. H. Gaborouys

1875

The State of Kentucky, Jessamine County

I, the undersigned, Clerk of the County aforesaid, do hereby certify that the within and foregoing deed of Thos. H. Gaborouys and James G. Sanders, in and to the said Joshua Gaborouys, is a true and correct copy of the original thereof as the same appears from the records of the County aforesaid. In witness whereof I have hereunto set my hand and the seal of said County at Lexington, this 17th day of April, 1875.

1875

1874
I have the honor to acknowledge the receipt of your letter of the 24th inst. in relation to the land of the said land. I have the honor to acknowledge the receipt of your letter of the 24th inst. in relation to the land of the said land. I have the honor to acknowledge the receipt of your letter of the 24th inst. in relation to the land of the said land.

1874
I have the honor to acknowledge the receipt of your letter of the 24th inst. in relation to the land of the said land. I have the honor to acknowledge the receipt of your letter of the 24th inst. in relation to the land of the said land. I have the honor to acknowledge the receipt of your letter of the 24th inst. in relation to the land of the said land.

Yours faithfully,
John G. Brown

in the presence of
John G. Brown

The State of Virginia, Charles District
 Directly approved before me, James Wright, Clerk of said District
 in witness whereof I have hereunto set my hand and the seal of said
 District, at the City of Richmond, this 24th day of December, 1824. James Wright
 Clerk of said District

No 216

State of the Eastern Charles District
 Now all men by their persons that I, David W. Allen, of said District
 for the consideration of the petition of the said James Wright, Clerk of said
 District, and that I, David W. Allen, Clerk of said District, do hereby
 certify that the said James Wright, Clerk of said District, is a
 free man, and that he is entitled to the same rights and privileges as
 other free men of the said District, and that he is not a slave, nor
 otherwise disqualified, and that he is not a person of color, and
 that he is not a person of African descent, and that he is not a
 person of any other race or color, and that he is not a person of
 any other description, and that he is not a person of any other
 description, and that he is not a person of any other description,

MS. A. 1. 1

Smith, Barbara, letter to Mrs. A. 1. 1

I know all men by their parents that I William S. Wallace & my of the

of all's Wallace read of the letter above named for and in substance

and however, it seems to me hardly by Green's Marbury of the State and which above

much more have given a bargain, like a bargain, and by their friends reports

language, it is not clear with the State Green's Marbury as that Green's Marbury

of State, it is not clear with the State Green's Marbury as that Green's Marbury

beginning at a point, one might think Green's Marbury as that Green's Marbury

it is in a first and second, one might think Green's Marbury as that Green's Marbury

beginning, containing only Green's Marbury as that Green's Marbury

part of Green's Marbury as that Green's Marbury as that Green's Marbury

in the right manner, Green's Marbury as that Green's Marbury

it is in a first and second, one might think Green's Marbury as that Green's Marbury

beginning, containing only Green's Marbury as that Green's Marbury

it is in a first and second, one might think Green's Marbury as that Green's Marbury

beginning, containing only Green's Marbury as that Green's Marbury

it is in a first and second, one might think Green's Marbury as that Green's Marbury

beginning, containing only Green's Marbury as that Green's Marbury

it is in a first and second, one might think Green's Marbury as that Green's Marbury

beginning, containing only Green's Marbury as that Green's Marbury

it is in a first and second, one might think Green's Marbury as that Green's Marbury

Wm. S. Wallace

in volume 17
Green's Marbury

MS. A. 1. 1

1
2
3
4
5
6
7
8
9
10
11
12
13
14
15
16
17
18
19
20
21
22
23
24
25
26
27
28
29
30
31
32
33
34
35
36
37
38
39
40
41
42
43
44
45
46
47
48
49
50
51
52
53
54
55
56
57
58
59
60
61
62
63
64
65
66
67
68
69
70
71
72
73
74
75
76
77
78
79
80
81
82
83
84
85
86
87
88
89
90
91
92
93
94
95
96
97
98
99
100

1825

the dependence of the land...
to be made and by these means...
and by these means...
the dependence of the land...
to be made and by these means...
and by these means...

I have decided to the said Green Hartley his heirs and assigns forever, that
I do hereby bind myself, my heirs, Executors and administrators to warrant
to him, his heirs and assigns, all the premises above named to the said Green Hartley his heirs
and assigns against myself and my heirs and against every person whomsoever
lawfully claiming or to claim the same, except those
in whose behalf I have been made by my hand for the twentieth day of August
in the year of our Lord one thousand eight hundred and thirty one and in the
sixth year of the reign of our late Majesty Queen Victoria.

Wm. D. Wallace Esq.

Witness my hand and seal this
fourth day of August
1831
at the City of London
in presence of
Wm. D. Wallace
Wm. D. Hartley
John Grant and Esther Quist

Wm. D. Hartley appeared and made oath that he saw William D. Wall-
ace sign and deliver the within and of course for the use and purposes
therein mentioned and that the subscription in the bond was also the act and
deed of the said Wm. D. Hartley and that he with Hugh Wallace in the presence of
such other witnesses as he saw and as are mentioned in the presence of
Wm. D. Hartley

Witness my hand this 30th day of August 1831

Hugh Wallace Esq.

Mr. D. H.

John Grant

The attestation of the premises shall come of Daniel G. Hartley Esq.
of the City of London, and the attestation of the premises shall come of
Wm. D. Hartley Esq. of the City of London, and the attestation of the premises shall

1825

The State of South Carolina
 do hereby certify that the following is a true and correct copy of the
 original of the same as the same is now on file in the office of the
 Secretary of State of this State.

IN SENATE,
 February 27, 1825.

Approved and passed the 27th day of February, 1825.

Wm. Smith, Secretary of State.

27-2-25

NAME *y Edward*
County *Rowan* Acres *640* No. *1721*
Grant *477* Issued *Feb 1790*
Entry No. _____ Entered _____
Bk No. *62* Page No. *270*
Location
both sides of Yadkin River

NAME *y J. Hilyard*
County *Union* Acres *37* No. *116*
Grant *105* Issued *Dec 1848*
Entry No. *229* Entered *Nov 1846*
Bk No. *154* Page No. *498*
Location
Beq at pine

NAME *y Edward*
County *Rowan* Acres *69* No. *1719*
Grant *279* Issued *Nov 1787*
Entry No. _____ Entered _____
Bk No. *62* Page No. *101*
Location
Bushy fork of Abbots Creek

NAME *y Jarber John*
County *Watauga* Acres *25* No. *947*
Grant *946 (146)* Issued *Aug 1877*
Entry No. *548* Entered *July 1875*
Bk No. *169* Page No. *58*
Location
Waters of Cove Creek

NAME *y Jacob*
County *Rowan* Acres *125* No. *3137*
Grant *2317* Issued *July 1794*
Entry No. *3274* Entered *Feb 1792*
BK No. *82* Page No. *377*
Location
Waters of Flat swamp

NAME _____ No. _____
County _____ Acres _____
Grant _____ Issued _____
Entry No. _____ Entered _____
Bk No. _____ Page No. _____
Location _____

NAME *y Jacob*
County *Rowan* Acres *100* No. *3166*
Grant *2349* Issued *July 1794*
Entry No. *40* Entered *Nov 1792*
Bk. No. *82* Page No. *386*
Location
Waters of Flat Swamp

NAME _____ No. _____
County _____ Acres _____
Grant _____ Issued _____
Entry No. _____ Entered _____
Bk. No. _____ Page No. _____
Location _____

NAME Y. Nathan
County Ch Acres 50 No. 1347
Grant 1252 Issued 1795
Entry No. 137 Entered Aug 1793
Bk No. 87 Page No. 493
Location
Brush Creek

NAME Yarberry ^{Ch = Cherokee} ^{William} ^{C = Cleveland}
County Cherokee? Acres 200 No. 0122
Grant Issued Sep 1838
Entry No. _____ Entered _____
Bk No. _____ Page No. _____
Location
List 5 Tract 142

NAME Y. Sarah
County Ch Acres 23 No. 102
Grant 92 Issued Dec 1848
Entry No. 210 Entered Nov 1848
Bk No. 154 Page No. 333
Location
By at white oak

NAME Y. Abadiah
County Cra Acres 308 No. 1994
Grant Issued Apr. 1761
Entry No. 18 Entered Mar. 1758
Bk No. 15 Page No. _____
Location
E

NAME Y. Grigg
County Craven Acres 30 No. 1652
Grant Issued 14 Apr. 1761
Entry No. _____ Entered _____
BK No. 13 Page No. 277
Location
S. side of Neuse River

NAME Y. Abadiah
County Cra Acres 170 No. 1995
Grant Issued Apr. 1761
Entry No. _____ Entered _____
Bk No. 15 Page No. 359
Location
W. side of Handcocks Creek

NAME Y. Grigg
County Cr Acres 30 No. 1989
Grant Issued Apr. 1761
Entry No. _____ Entered _____
Bk. No. 15 Page No. 351
Location
S. side of Neuse River

NAME Y. Abidiah
County Cra Acres 300 No. 1657
Grant Issued _____
Entry No. _____ Entered _____
Bk. No. 13 Page No. 286
Location
E side Slocombs Creek

NAME *Yarborough*
County *Huylin* Acres No. 1440
Grant Issued *Apr. 1768*
Entry No. _____ Entered
Bk No. 23 Page No. 278
Location

Head of Six Runs

NAME *Yarborough*
County *Huylin* Acres No. 198
Grant Issued *May 1757*
Entry No. _____ Entered
Bk No. 13 Page No. 159
Location

S Side of Koe Swamp

NAME *Yarborough Micajah*
County *Franklin* Acres 100 No. 62
Grant 61 Issued *Act 1783*
Entry No. 93 Entered 1778
Bk No. 52 Page No. 179
Location

NAME *Yabr Samuel*
County *Gran* Acres 260 No. 1081
Grant 177 Issued *Aug 1760*
Entry No. _____ Entered *Act 1752*
Bk No. 14 Page No. 108
Location

both sides Tar River

NAME *Yabr Micajah*
County *Franklin* Acres _____ No. 62
Grant _____ Issued _____
Entry No. _____ Entered _____
BK No. _____ Page No. _____
Location

NAME *Yabr Archibald*
County *Guilford* Acres 450 No. 945
Grant 947 Issued *Nov 1781*
Entry No. 607 Entered *Nov 1778*
Bk No. 56 Page No. 189
Location

Branches of Wolf Island Creek

NAME *Yabr Joshua*
County *Gran* Acres 700 No. 1082
Grant 156 Issued *Dec 1761*
Entry No. _____ Entered _____
Bk. No. 14 Page No. 109
Location

Both sides Mill Stone Run

NAME *Y. Archibald*
County *Guil* Acres 564 No. 940
Grant 939 Issued *Nov 1784*
Entry No. _____ Entered *Apr 1779*
Bk. No. 56 Page No. 186
Location

on the waters of Wolf Island Creek and Lick Creek

NORTH CAROLINA LAND GRANT OFFICE

NAME J. Archibald
 County Swil Acres 222 No. 1249
 Grant 1207 Issued May 1787
 Entry No. 1528 Entered Apr. 1779
 Bk No. 65 Page No. 55
 Location
Both sides of the Lick fork
of Hogans Creek

NAME J. William
 County McDowell Acres 435 No. 787
 Grant 878 Issued Dec 1876
 Entry No. 4423 Entered Jan 1874
 Bk No. 168 Page No. 373
 Location
Waters of Clear Creek.

NAME J. George
 County Halifax Acres 19 No. 328
 Grant 128 Issued Oct 1783
 Entry No. 120 Entered Aug 1778
 Bk No 45 Page No 294
 Location
Big at Red Oak

NAME J. Benj
 County Mecklenburg Acres 50 No. 4772
 Grant 1736 Issued Aug 1802
 Entry No. Entered Apr. 1794
 Bk No. 115 Page No. 237
 Location
On waters of Richardson's Creek

NAME J. P.
 County Jackson Acres 4 1/2 No. 1512
 Grant 13025 Issued June 1896
 Entry No. 5028 Entered June 1894
 BK No. 187 Page No. 447
 Location
On waters of Little Savannah
Creek

NAME Yarbr Edmund No. 3889
 County Mecklenburg Acres 188
 Grant 991 Issued Nov. 1792
 Entry No. 1347 Entered Aug 1789
 Bk No. 79 Page No. 462
 Location
On Cadder branch of Waxaw
Creek

NAME Yarberry Wm & David Pennington No. 5122
 County Macon Acres —
 Grant Issued
 Entry No. Entered 1838
 Bk. No. Page No.
 Location
List 5 Tract 142

NAME J. Joshua No. 3426
 County Meck Acres 100
 Grant 521 Issued Nov 1784
 Entry No. 701 Entered July 1779
 Bk. No. 53 Page No. 287
 Location
On the Anson Fork

NORTH CAROLINA LAND GRANT OFFICE

see - ~~craven~~
Cumberland

NAME *Y. Abadiah*
County *Cra* Acres *170* No. *1658*
Grant Issued *Apr. 1761*
Entry No. _____ Entered _____
Bk No. *13* Page No. *286*
Location

W side Handcorks Creek

NAME *Y. Nathan*
County *Cumb* Acres *300* No. *2068*
Grant *367* Issued *May 1787*
Entry No. *311* Entered *Feb. 1779*
Bk No. _____ Page No. *118*
Location

*On Abner Chapmans
W. line*

NAME *Y. Frederick*
County *Cumb* Acres *50* No. *4804*
Grant *3065* Issued *Dec 1814*
Entry No. _____ Entered *Jan 185*
Bk No. *129* Page No. *141*
Location

Beq at pine

NAME *Yarbr. Rowlin*
County *Cumb* Acres *150* No. *1831*
Grant *17* Issued *Oct 1783*
Entry No. *357* Entered *June 177*
Bk No. *52* Page No. ~~*145*~~ *145*
Location

On both sides of Stevens Creek

NAME *Yarboro Joseph*
County *Cumb* Acres *16* No. *4273*
Grant *2480* Issued *Nov. 1804*
Entry No. *857* Entered *Feb 1802*
BK No. *120* Page No. *235*
Location

Beq at stake

NAME *Yarbrough James*
County *Huplin* Acres *100* No. *0238*
Grant Issued _____
Entry No. *539* Entered *16 Apr. 176*
Bk No. _____ Page No. _____
Location

W side of Six Runs

NAME *Yarbrough Joseph*
County *Cumb* Acres *150* No. *1177*
Grant *251* Issued *Jan 1773*
Entry No. *92* Entered *Apr. 1768*
Bk. No. *22* Page No. *182*
Location

On Campbells Creek

NAME *Yarbrough John*
County *Huplin* Acres *66* No. *427*
Grant Issued *May 1757*
Entry No. _____ Entered _____
Bk. No. *15* Page No. *226*
Location

S. side Hoe Swamp

NAME Y. Shadrach No. 4321
County Meck Acres 200
Grant 1393 Issued Apr 1798
Entry No. 1565 Entered Feb 1792
Bk No. 98 Page No. 68
Location
Waters of Richmond's Creek

NAME Y. Chas. No. 2113
County Mont Acres
Grant 2442 Issued Dec 1817
Entry No. 7554 Entered Oct 1816
Bk No. 132 Page No. 6
Location
S W side of Big Creek

NAME Y. Shadrach No. 11426
County Mecklenburg Acres
Grant Receipt Jan 1790 Issued
Entry No. Entered
Bk No Page No
Location

NAME Y. Chas No. 2349
County Mont Acres 50
Grant 2677 Issued Dec 1821
Entry No. 8295 Entered Feb 1821
Bk No. 135 Page No. 261
Location
N E side of Pee Dee River

NAME Y. Shad No. 4384
County Meck Acres 72
Grant 1459 Issued Mar 1799
Entry No. 1654 Entered Jan 1793
Bk No. 100 Page No. 405
Location
Waters of Cain Creek

NAME Y. Chas No. 4010
County Mont Acres 7
Grant 2304 Issued Oct 1871
Entry No. 110 Entered Oct 1869
Bk No. 166 Page No. 259
Location
Beq at a dogwood

NAME Y. Benj No. 3840
County Montgomery Acres 11
Grant 2165 Issued Oct 1856
Entry No. 853 Entered Aug 1854
Bk. No. 160 Page No. 567
Location
Beq white oak swamp

NAME Yarboro D. A. No. 4225
County Mont Acres 10
Grant 16340 Issued Oct 1904
Entry No. 1239 Entered June 1901
Bk. No. 193 Page No. 563
Location
Waters of Little River

NAME Yarborough David*
County Daviess No. 2092
Acres 640
Grant 2302 Issued May 1793
Entry No. 2263 Entered
Bk No. 81 Page No. 191

Location
S side Cumber River

* Assigned to Benj McCulloch

NAME Yarborough Edward No. 325
County Sumner Acres 3846
Grant 1554 Issued Jan 1793
Entry No. 167 Entered Nov 1792
Bk No 79 Page No 270

Location
S side Cumber Riv

NAME Yarborough Reuben No. 18
County Smith Acres 357
Grant 3370 Issued Apr 1801
Entry No. 11 Entered May 1880
BK No. 112 Page No. 387

Location
Waters of Goose Creek &
Hixon

NAME Yarby Joseph No. 236
County Sumner Acres 174
Grant Issued
Entry No. 4475 Entered Sept 1797
Bk. No. Page No.

Location
Waters of N Fork of Red River
* assign to Redmon Willenberry

NAME
County Acres No. _____
Grant Issued
Entry No. _____ Entered
Bk No. Page No.

Location

NAME
County Acres No. _____
Grant Issued
Entry No. Entered
Bk No. Page No.

Location

NAME
County Acres No. _____
Grant Issued
Entry No. Entered
Bk No. Page No.

Location

NAME
County Acres No. _____
Grant Issued
Entry No. Entered
Bk. No. Page No.

Location

NAME *J* Wm P
County *Mont* No. 313
Acres *100*
Grant *6758* Issued *Feb 1853*
Entry No. 429 Entered *Dec 1852*
Bk. No. *157* Page No. *151*
Location
Beq at a pine

NAME *Yarbury Jas. & Wm Kirkland*
County *Orange* No. 2576
Acres *23 1/2*
Grant *1698* Issued *Oct 1804*
Entry No. 851 Entered *Sept. 1802*
Bk No. *118* Page No. *361*
Location
Adjoining their own lands.

NAME *Yarby Wm*
County *Mont* No. 13
Acres *200*
Grant *13* Issued *Oct 1782*
Entry No. 322 Entered *June 1779*
Bk No *43* Page No *183*
Location
*SW side of Pee Dee River on
waters of Long Creek & Little River*

NAME *Y Samuel*
County *Y* No. 299
Acres *476*
Grant *29* Issued *Jan 1761*
Entry No. Entered
Bk No. *12* Page No. *60*
Location
*Beq at hickory corner of
Philip Pryors.*

NAME *Y Elisha P.*
County *Young* No. 1376
Acres *250*
Grant *1369* Issued *Sep 1799*
Entry No. *Three* Entered *Nov 1797*
Bk No. *103* Page No. *136*
Location *Between Fall Creek
and Bush Creek*

NAME *Y James*
County *Person* No. 64
Acres *35 1/4*
Grant *142* Issued *Oct 1819*
Entry No. *168* Entered *Apr. 1818*
Bk No. *133* Page No. *351*
Location
waters of Deep Creek

NAME *Y Elisha*
County *Moore* No. 2259
Acres *100*
Grant *2221* Issued *Dec 1815*
Entry No. *1028* Entered *May 1815*
Bk. No. *130* Page No. *16*
Location
On Runalls Branch

NAME *Y Zachariah*
County *Randolph* No. 1791
Acres *100*
Grant *1749* Issued *Feb 1802*
Entry No. *417* Entered *May 1794*
Bk. No. *114* Page No. *388*
Location
*Mountain fork of Jackson
Creek*

NAME Y. Henry
County Mont Acres 4 No. _____
Grant 6928 Issued Mar 1854
Entry No. 507 Entered Jan 1853
Bk No. 158 Page No. 381
Location
On Cheeks Creek

NAME Y. John
County Mont Acres 40 No. 2707
Grant 3036 Issued Nov 1835
Entry No. 11076 Entered Jan 1835
Bk No. 142 Page No. 166
Location
Waters of Cheeks Creek

NAME Y. James
County Mont Acres 16 No. 3673
Grant 6965 Issued Sep 1854
Entry No. 373 Entered Nov 1852
Bk No 158 Page No 771
Location

NAME Y. John
County Mont Acres 50 No. 2680
Grant 3009 Issued Dec 1834
Entry No. 9873 Entered Mar 1832
Bk No. 141 Page No. 264
Location
Waters of Little Thicketty Creek

NAME Y. James
County Mont Acres 100 No. 2464
Grant 2741 Issued Dec 1826
Entry No. 8770 Entered Apr 1825
Bk No. 137 Page No. 7
Location
Waters of Big Creek

NAME Y. Jonathan
County Mont Acres 100 No. 3571
Grant 6870 Issued Dec 1853
Entry No. 198 Entered Jan 1852
Bk No. 157 Page No. 541
Location
Beq at Red oak

NAME Y. John
County Mont Acres 100 No. 2049
Grant 1073 Issued Nov 1797
Entry No. 2074 Entered June 1796
Bk. No. 94 Page No. 131
Location
Beq at sweet gum

NAME Y. Nancy
County Mont Acres 50 No. 3530
Grant 6778 Issued Dec 1853
Entry No. 1070 Entered Aug 1850
Bk. No. 157 Page No. 180
Location
Beq at stake

NAME *J. Joshua* No. 4216
County *Meck* Acres *300*
Grant *1292* Issued *Aug 1795*
Entry No. 1460 Entered *Feb 1791*
Bk No. *89* Page No. *22*
Location
*waters of Richardsons
Creek*

Meck = Mecklenburg
NAME *J. Joshua* No. 5050
County *Meck* Acres *150*
Grant *2133* Issued *Dec 1811*
Entry No. 1110 Entered *Sep 1810*
Bk No. *126* Page No. *38*
Location
*Lying on waters of
Richardsons Creek*

NAME *J. Joshua* No. 3790
County *Meck* Acres *150*
Grant *891* Issued *Nov. 1790*
Entry No. *212* Entered *July 1778*
Bk No *76* Page No *218*
Location
Both sides Union Branch

NAME *J. Reuben* No. 4332
County *Meck* Acres *100*
Grant *1404* Issued *Apr. 1798*
Entry No. Entered *Apr 1794*
Bk No. *98* Page No. *74*
Location
*On Waters of Richardsons
Creek*

NAME *J. Joshua* No. 3017
County *Meck* Acres *400*
Grant *123* Issued *Mar 1760*
Entry No. *206* Entered *June 1778*
Bk No. *42* Page No. *245*
Location
*both sides Union fork of
Richardsons Creek*

NAME *J. Reuben* No. 4334
County *Meck* Acres *250*
Grant *1406* Issued *Apr 1798*
Entry No. *1470* Entered *Mar 1791*
Bk No. *98* Page No. *76*
Location
*both sides of Beaverdam
Fork*

NAME *J. Joshua* No. 2969
County *Meck* Acres *200*
Grant *75* Issued *Mar 1780*
Entry No. *191* Entered *May 1778*
Bk. No. *42* Page No. *217*
Location
*Both sides Phillips Spring
Branch*

NAME *J. Shadrach* No. 4321
County *Meck* Acres
Grant *1393* Issued *Apr 1798*
Entry No. *1565* Entered *Feb 1792*
Bk. No. *98* Page No. *68*
Location
waters of Richmonds Creek

NAME Yarborough, Alavis No. 5544
County Anson Acres 120
Grant 1732 Issued 27 Nov 1802
Entry No. 1087 Entered
Bk No. 110 Page No. 225
Location E. Side of Cribbs Creek

NAME Yarborough Humphrey
County Anson Acres 100 No. 5056
Grant 1180 Issued July 1794
Entry No. 16 Entered Mar 1787
Bk No. 85 Page No. 220
Location Beg. at forked pine

NAME Yarborough Davis No. 5552
County Anson Acres 100
Grant 1741 Issued 8 Dec 1802
Entry No. 461 Entered
Bk No 110 Page No 236
Location On the lightwood Knob
Branch

NAME Y. Humphrey No. 3525
County Anson Acres 100
Grant 769 Issued July 1774
Entry No. 823 Entered Jan 1773
Bk No. 26 Page No. 57
Location On Lower Creek

NAME Alavis Yarborough No. 4855
County Anson Acres 21
Grant 913 Issued Nov. 1790
Entry No. 1142 Entered 2 Aug. 1784
BK No. 74 Page No. 194
Location Beg. at white oak.

NAME Y. Humphrey No. 466(1)
County Anson Acres 503
Grant 818 Issued Aug 1776
Entry No. 217 Entered Nov. 1778
Bk No. 61 Page No. 221
Location S, side Rocky River

NAME Yarborough Humphrey No. 5190
County Anson Acres 200
Grant 1326 Issued 10 July 1797
Entry No. 66 Entered 22 Oct. 1794
Bk. No. 93 Page No. 231
Location Waters of Cribbs Creek

NAME Y. James No. 5525
County Anson Acres 100
Grant 1713 Issued Nov 1802
Entry No. 567 Entered Jan 1800
Bk. No. 110 Page No. 25
Location Lower Creek

NAME Y James No. 5525
County An Acres
Grant 1713 Issued Nov 1802
Entry No. 567 Entered Jan 1808
Bk No. 110 Page No. 215
Location

NAME Y ^{Chatham} James No. 5568
County An Acres 100
Grant 1758 Issued Dec 1802
Entry No. 873 & 892 Entered Feb 1801
Bk No. 110 Page No. 238
Location
S. prong of Jack's Branch

NAME Y James No. 5531
County An Acres 100
Grant 1719 Issued Nov. 1802
Entry No. 891 Entered Feb. 1801
Bk No. 110 Page No. 218
Location
Beq at his corner red oak.

NAME Wm No. 5294
County An Acres 100
Grant 1410 Issued Mar. 1799
Entry No. 294 Entered Apr. 1796
Bk No. 102 Page No. 33
Location
Beq at his corner Hickory.

NAME Y Jonathan No. 3627
County An Acres 10
Grant 990 Issued Jul 1774
Entry No. 822 Entered May 1778
BK No. 26 Page No. 116
Location
Lanes Creek

NAME Yarberer, Benj. No. 1586
County Chatham Acres 10
Grant 1494 Issued Aug 1799
Entry No. 336 Entered Nov. 1797
Bk No. 103 Page No. 40
Location
S. side Cape Fear River

NAME Jonathan No. 4442
County An Acres 50
Grant 602 Issued Oct 1785
Entry No. 1087 Entered Nov. 1779
Bk. No. 52 Page No. 62
Location
S. W side of Pee Dee River

NAME Yarborough, Joseph No. 133
County Ch Acres 207
Grant 132 Issued Aug 1779
Entry No. 215 Entered Dec 1777
Bk. No. 30 Page No. 132
Location
Bush Creek

Reuben Yarbrough

REUBEN AND REBECCA YARBROUGH

The earliest record found so far for Reuben Yarbrough, our great great grandfather, was July 1788 when he witnessed a deed by which Joshua Yarbrough sold Thomas Vinson land in Mecklenburg Co., North Carolina.

In 1791 Reuben made an entry at the land office for a state land grant in Mecklenburg County. Two grants were issued--#1406 issued 12 April 1798 for 250 acres on both sides of Beaver Dam Fork of Richardson Creek. (Book 98, page 76.) The second grant was #1404 issued 12 April 1798 for 100 acres on the waters of Richardson Creek. (Book 98, page 74.)

A note dated 25 July 1797 was with the grant. It states, "Joshua Yarbrough and James Doster appeared in open court and made oath that they paid the purchase money for 350 acres of land into the Entry Takers office on behalf of Reuben Yarbrough." This convinced me that Joshua is indeed Reuben's father. Perhaps James Doster is his father-in-law.

Besides the 350 acres Reuben received in land grants, he purchased 250 acres from Joshua Yarbrough and 250 acres from John Hodges. All this land lay on Richardson Creek in Mecklenburg Co., North Carolina.

From deeds we know Reuben's wife was Rebecca, but since no marriage record has been found, her last name is unknown. Reuben wasn't listed in the 1790 census which is a puzzle because he was undoubtedly married before then, for the 1800 census shows him with two daughters over 10; three daughters under 10 and three sons under 10. Both Reuben and wife, Rebecca were listed as being between 26 and 45.

On 21 June 1802 both Reuben and Rebecca Yarbrough signed a deed selling Jacob Broom the 250 acres on Beaver Dam Fork of Richardson Creek which he had gotten as a land grant. Rebecca must have died sometime between the date of this deed and the 1810 census because there is not a female listed in her age group. Since there were five children under 10, we can assume she died of child birth as many women of those days did. The fact she didn't sign two other deeds Reuben made selling land in Mecklenburg Co. bears out the fact that she died. With the five children born between 1800 and 1810 added to the eight shown in the 1800 census makes thirteen children born to Reuben and wife.

In 1820 Rubin Yarber is found in Maury Co., TN, census. Either he had remarried or some of his married children or a housekeeper with children was living in the household for now there is a female over 45, three females 26-45, three females 16-25, one female 10-16, one male over 45, one male 26-45, two males 18-25, one male 16-18, two males 10-16, and one male under 10--a total of 16 in the household. That same year Reuben bought two tracts of land in Bedford Co., TN, where he was living when he sold the rest of his land in Mecklenburg Co., NC. Both deeds refer to him as Reuben Yarbrough of Bedford Co., TN, proving it is the same Reuben Yarbrough who formerly lived in Mecklenburg Co., NC.

It hasn't been determined the time nor mode of transportation Reuben used in moving from Mecklenburg Co., NC, to Maury Co., TN; however, according to FISHER SCRAPBOOK, Jacob Fisher who married Charlotte Yarbrough in Mecklenburg Co. came to Maury Co., TN, on a flat boat down the French

Broad River in 1814. Evidence indicates Charlotte was a daughter of our Reuben instead of Joshua as suggested by the author of FISHER SCRAPBOOK. He gave her birth date as 1785, making her 15 in 1800. Reuben had a daughter in that age group in the 1800 census of Mecklenburg Co., while Joshua didn't. He had two females under 10 and one over 45 years of age.

Perhaps Reuben and family came to Tennessee on the flat boat with the Fisher family. On the other hand they may have come by ox-cart. In the Marysville, Kansas, Advocate, dated 11 June 1908, we find the obituary of Williamson F. Boyakin, whose mother was Millie Yarbrough. It states that the 100-year-old Boyakin had moved, at age one, with his parents from Anson Co., NC, to Maury Co., TN, in a caravan consisting of "100 two-wheeled carts of primitive construction, not a pound of iron being used in the whole outfit." The trip was made in 1807, so since Reuben was still in Mecklenburg County (which lies next to Anson Co.) until after 1810, he couldn't have gone on that trip, but perhaps there were other ox-cart caravans which made the same trip later.

Reuben Yarber was the only Yarbrough in the 1820 Maury Co., TN, census, but in 1830 he was listed in Bedford Co. census along with Joel, Sampson, and Jacob Yarbrough. In 1836 Marshall Co. was formed, taking in that part of Bedford County where the Yarbroughs lived, so in that county's first census of 1840, D. H. Yarboro, George Yarboro, Joel Yarboro, Ruben Yarboro and Sampson Yarboro were listed. This Ruben, however, wasn't Reuben, Sr. This Ruben was listed in the 20-30 age group. Reuben, Sr., is not listed. He is thought to be living in the household of D. H. Yarbrough for he has an elderly man living in his household. All the above mentioned Yarbroughs are thought to be sons of Reuben, Sr. By the census we know he had at least seven sons.

In the 1850 census (the first one in which wives and children are named) we find the families of George, Joel, Rheuben, Jr., and Doctor H. In this census the spelling was Yarbrow. Reuben, Sr., is living with the George Yarbrough family and is listed as age 83 and born in North Carolina. George, Joel, Rheuben, Jr., and Doctor H. were, also born in North Carolina.

Reuben, Sr., wasn't found in the 1860 census, so evidently he died between 1850 and 1860. No will or estate records have been found, probably because he had already disposed of all his property; therefore, we have no proof of the names of his children; however, in the biography of George Yarbrough's son, Jasper, found in Goodspeed's HISTORY OF MARSHALL COUNTY, TENNESSEE, we learn George's father had 14 children. Since census records show Reuben had at least 13 children (in 1820 there were 14, but he had a new wife so some of them may have been hers) and is the only Yarbrough living in the area who had that many children and the fact he was living in the household of George Yarbrough seems to be adequate proof he is the father of George Yarbrough, our great grandfather, and, also, the others listed with him in the census. Children of Reuben and Rebecca of which we are reasonably sure are:

- I. CHARLOTTE YARBROUGH, born 1785 in North Carolina; married to Jacob Fisher about 1805, Mecklenburg Co., NC. They moved to Tennessee in 1814 and lived neighbors to Reuben Yarbrough in Maury and Bedford Counties. She died in 1822 in childbirth. Their children were:

NAUCY ANN YARBROUGH
(____-____) Ga., Ala., Tex.; m. _____ Wesley Y. Seale.
Anna Lou Schwarz--Idaho

NAOMI YARBROUGH
(1793-____) _____; m. _____
George B. Lowry--Tennessee.

NEEDHAM M. YARBROUGH
(1812-1895) N.C., Williamsburg Co., S.C., Pulaski &
Liberty Cos., Ga.; m. 1835 Rebecca Wright; son of
THOMAS G. YARBROUGH (b. 1785).
Vermelle Y. Socky--Florida
Hubert R. Joyner--Georgia

NIMROD YARBROUGH
(____-____) Cumberland Co., N.C., Columbia & Warren
Cos., Ga., Chambers Co., Ala.; m. _____
P.B. Creekmore--Arizona
Flora Hughes--Texas
Paula Millhollon--Louisiana

PICKENS YARBROUGH
(1822-1895) Edgefield Co., S.C., Pike Co., Ga.; m.
1844 Susan Beeland.
Ben Arnold--Florida

REUBEN YARBROUGH
(1805-1866) Fayette Co., Ga., Coosa Co., Ala.; m.
____ Cynthia Short.
Charles William Conaway--Florida
Ray Isbell--Alabama

REUBEN YARBROUGH
(____-____) Unicoi Co., Tenn.; m. _____
Thomas D. Yarbrough--Florida

FAMILY GROUP NO.

NUMBER OF FULL NAMES

Reuben Yarbrough Sr.

This Information Obtained From:

14 children	Birth	ca1767			N.C.	
Died intestate-	Chr'd					
Pauline @rays records	Mar.					
Kingston, Okla.	Death	1850/60	Probably Marshall Co.,	Tenn.		
	Burial					

Places of Residence

Occupation

Church Affiliation

Military Rec

Other wives, if any No. (1) (2) etc. Make separate sheet for each mar.

His Father

Mother's Maiden Name

Wife's Full Maiden Name Rebecca

	Wife's Date	Day Month Year	City, Town or Place	County or Province, etc.	State or Country	Add info. on Wife
	Birth					
Frances Donohue	Chr'd					
1206 J. West 4th	Death					
Breckenridge, Tex. 76037	Burial					

Compila	Ohelia Kessler	Places of Residence
Address	Box 261	Occupation if other than housewife
City, State	Newcastle, Tex.	Church Affiliation
		Other husbands, if any No. (1) (2) etc. Make separate sheet for each mar.
Date	13-May-1989 76372	Her Father
		Mother's Maiden Name

Form 23 Complete once by the Family Possessor, for P.O. Box 114, Lexington, Va. Publishers of THE INTERNATIONAL RESEARCH BOND has a free exchange and mail and full description of many genealogical aids.

Sex	Children's Name in Full (Arrange in order of birth)	Children's Date	Day Month Year	City, Town or Place	County or Province, etc.	State or Country	Add info. on Child
	1 Charlotte Yarbrough	Birth	1785			N.C.	
	Full Name of Spouse*	Mar.	ca1805		Mecklenburg Co.,	N.C.	
	Jacob Fisher	Death	1822		Bedford or muary Co.,	Tenn.	
		Burial					
	2 Sampson Yarbrough	Birth	ca1794			N.C.	
	Full Name of Spouse*	Mar.					
	Rebecca	Death					
		Burial					
	3 Jacob	Birth	1796/99			N.C.	
	Full Name of Spouse*	Mar.					
		Death					
		Burial					
	4 Doctor H.	Birth	ca1800		Mecklenburg Co.,	N.C.	
	Full Name of Spouse*	Mar.					
	Tabitha Gibbons	Death					
		Burial					
	5 Joel	Birth	ca1802			N.C.	
	Full Name of Spouse*	Mar.					
	Nancy Carter	Death					
		Burial					
	6 George W.	Birth	15 Feb. 1807			N.C.	
	Full Name of Spouse*	Mar.	24 July 1828				
	Nancy E. Gibbons	Death	1878		Marshall Co.,	Tenn.	
		Burial					
	7 Reuben, Jr.	Birth	1810			N.C.	
	Full Name of Spouse*	Mar.					
		Death					
		Burial					
	8 James Yarbrough ?	Birth	9 June 1833				
	Full Name of Spouse*	Mar.					
	Elizabeth Fisher	Death					
		Burial					
	9	Birth					
	Full Name of Spouse*	Mar.					
		Death					
		Burial					
	10	Birth					
	Full Name of Spouse*	Mar.					
		Death					
		Burial					

listed more than once No. each mar. listed in "Add info. on children" column. Use reverse side for additional children, other notes, references or information.

Ophelia Kessler
Box 261
Newcastle, Tex. 76372

Monroe Co. Tenn. Marriage Records

Taken from Roane
1819.

John C. Yarber to Lucretia Hampton 7 Aug. 1861.
A.L.H. Yarberry to Jane Thomas 11 June 1857.
Roland Yarberry to Rachael Bivens 3 Jan. 1860.
Eliza Yarberry to John J. Bivens 25 June 1857.
Sarah Yarberry to John Presley 1 Apr. 1843.
Martha Yarberry to Albert Goforth 27 Oct. 1863.
Susan Yarberry to James Smallin 28 Oct. 1869.

RUBIN YARBBER
Date of birth: _____

Date of death: _____

IN HOUSEHOLD OF:		Encircle age group in which this person is listed		Males		Females								
1790-Co. St.		To 16	16&up											
1800-Co. St.														
1810-Co. St.														
1820-Co Maury Co., Tenn.														
Name: Rubin Yarber														
IN HOUSEHOLD OF:		Encircle age group in which this person is listed		Males				Females						
1830-Co. St.		0-5	5-10	10-15	15-20	20-30	30-40	40-50	50-60	60-70	70-80	80-90	90-100	100&up
1840-Co. St.														
Name:														
1850 - County:		State:		Post offices:		Males		Females		Males		Females		
Dwelling #	Family #	Head of Family	Age	Sex	Color	Occupation	Value of real estate	Value of personal estate	Place of birth	Married this yr	School this yr.	Can't r. or wr.	Deaf, blind, insane, etc.	
1860 - County:		State:		Post offices:										

Ruben Yarbrough Page 2

Children's Names in Full (Arrange in order of birth)	Children's Data	Day	Month	Year	City, Town or Place	County or Province, etc.	State or Country	Add. Info. on Children
11	Birth							
Polly Yarbrow ? Full Name of Spouse*	Mar.	6	July	1820		Maury Co.,	Tenn.	
Henry Thompson	Death							
	Burial							
12	Birth							
Rebecca ? Full Name of Spouse*	Mar.	24	Mar.	1813		Maury Co.,	Tenn.	
Josiah Luallen	Death							
	Burial							
13	Birth							
Chloe Yarbrow Full Name of Spouse*	Mar.	2	Dec.	1830		Maury Co.,	Tenn.	
Benjamin Wright	Death							
	Burial							
14	Birth							



Children's Names in Full (Arrange in order of birth)	Children's Date	Day Month Year	City, Town or Place	County or Province, etc.	State or Country	Add. Info. on Children
11	Birth					
Chloe	Mar.	2 Dec. 1830				
Full Name of Spouse*	Death					
Benjamin Wright	Burial					
12	Birth					
	Mar.					
Full Name of Spouse*	Death					
	Burial					
13	Birth					
	Mar.					
Full Name of Spouse*	Death					
	Burial					
14	Birth					
	Mar.					
Full Name of Spouse*	Death					
	Burial					
15	Birth					
	Mar.					
Full Name of Spouse*	Death					
	Burial					

The last 4 children are not proven as children of Reuben and Rebecca. Only that they married in Maury Co. Tenn. at the same time Reuben was there. Also, the fact that he had several grown daughters and sons on the 1820 census who were gone in 1830!

YES:

404-974-0933

ANCESTOR CHART NO. _____

Date _____
Name of compiler P. Annie Craig
Address 310 Club House Ct
City Kennesaw State Ga 30144
Person No. 1 on this chart is identical to person
No. _____ on chart No. _____

b Date of birth
pb Place of birth
m Date of marriage
d Date of death
pd Place of death

2 John Starred Yarbrough
(Father of No. 1)
b 18-8-1928
pb Elinalisthton TN Carter Co
m 5-5-1946 Dalton, Ga.
d
pd

1 Phyllis Jane Yarbrough
b 17-6-1953
pb Wickham In McMinn Co
m 16-10-1974 - Ocala, Fl.
d
pd

3 Vivian Rose Webb
(Mother of No. 1)
b 24-4-1929 Athens, In
pb Athens TN McMinn Co
d
pd

4 Bessie Mae Small
(Mother of No. 3)
b 3-8-1907
pb McMinn Co
d 3-4-1975
pd Athens, In.

1 Robert Lancelot Yarbrough
(Father of No. 2)
b 24-4-1893
pb KY
m 13-12-1912 TN
d 24-11-1932
pd Knoxville, TN, Knox Co

5 Mildred Beatrice Strader
(Mother of No. 2)
b 23-10-1895
pb 29
d 28-June-1981
pd Knoxville, TN

6 Floyd Dexter Webb
(Father of No. 3)
b
pb
m
d
pd

7 Bessie Mae Small
(Mother of No. 3)
b 3-8-1907
pb McMinn Co
d 3-4-1975
pd Athens, In.

8 John Newton Y.
(Father of No. 4)
b 8-5-1861
pb Washington Co TN
m 14-3-1886 - Rhea Co TN
d 19-1-1932
pd McMinn Co

9 Minnie Garland Fortner
(Mother of No. 4)
b 25-4-1869
pb Russellville, Logan Co
d
pd

10 Thomas J. Strader
(Father of No. 5)
b 27-09-189
pb Knox Co
m
d
pd

11 Mary Roberts
(Mother of No. 5)
b
pb
m 4-4-1926
d
pd

12 James Webb
(Father of No. 6)
b
pb
m
d
pd

13 Amy M. Holbert
(Mother of No. 6)
b
pb
m
d
pd

14 Iron Burnett Small
(Father of No. 7)
b McMinn Co
m -4-1975
d Athens, TN 97 yrs.
pd Julie Mae Kinsbraugh

15 Julie Mae Kinsbraugh
(Mother of No. 7)
b
pb
m -10-1974
d Athens, TN 86 yrs.
pd

16 Reuben Yarbrough
(Father of No. 8)
b 37-12-1829
d 8-10-1870
pb Washington Co
m 21-7-1858
pd

17 Harriett M. Tucker
(Mother of No. 8)
b
pb
m
d
pd

18 (Father of No. 9) Continued on chart _____
19 (Mother of No. 9) Continued on chart _____

20 (Father of No. 10) Continued on chart _____
21 (Mother of No. 10) Continued on chart _____

22 (Father of No. 11) Continued on chart _____
23 (Mother of No. 11) Continued on chart _____

24 (Father of No. 12) Continued on chart _____
25 (Mother of No. 12) Continued on chart _____

26 (Father of No. 13) Continued on chart _____
27 (Mother of No. 13) Continued on chart _____

28 James Wilson Small
(Father of No. 14) Continued on chart _____
29 Virginia Jane Heiskel
(Mother of No. 14) Continued on chart _____

30 (Father of No. 15) Continued on chart _____
31 (Mother of No. 15) Continued on chart _____

Refer to name and number

Prepared by _____

Address _____

The first person on this Chart is identical to Number 14 on Chart Letter 1.

Continued on Chart 8A

112 Yarbrough William

Code _____
 Birth date 1810
 Place _____
 Death date _____
 Place _____
 Marriage date _____
 Place _____

Continued on Chart 8B

PATERNAL

56 Yarbrough Ruben

Code _____
 Birth date 31 Dec 1829 ¹⁸³²
 Place NC 113
 Death date 8 Oct 1890
 Place Washington Co TN
 Marriage date 7-21-1858
 Place Washington County TN

Code _____
 Birth date _____
 Place _____
 Death date _____
 Place _____

Continued on Chart 8C

28 Yarbrough John Newton

Code _____
 Birth date 8 May 1861
 Place Washington Co TN
 Death date 19 Jan 1932
 Place Grady, McMinn Co TN
 Marriage date 14 Mar 1886
 Place Rhea Co TN

114 Tucker Joseph

Code _____
 Birth date _____
 Place _____
 Death date _____
 Place _____
 Marriage date _____
 Place _____

Continued on Chart 8D

57 Tucker Harriett M.

Code _____
 Birth date 15 May 1839
 Place NC
 Death date 31 Dec 1919
 Place McMinn Co TN

115 Leatherman Nancy

Code _____
 Birth date _____
 Place _____
 Death date _____
 Place _____

14 Yarbrough Robert L.

Code _____
 Birth date 24 Apr 1893
 Place KY
 Death date 24 Nov 1932
 Place Knox Co TN
 Marriage date 13 Dec 1912
 Place _____
 To Strader, Mildred Beatrice

116 Faulkner William Dalton

Code _____
 Birth date 1818
 Place Logan Co Ky
 Death date _____
 Place _____
 Marriage date _____
 Place _____

Continued on Chart 8E

58 Fortner Faulkner Pleasant Lewis

Code _____
 Birth date 15 May 1843
 Place Logan Co Ky
 Death date 23 Oct 1900
 Place TX buried Nat'l Cem Austin TX

117 Lewis Mary Ann

Code _____
 Birth date 1822
 Place KY
 Death date _____
 Place _____

Continued on Chart 8F

29 Faulkner Minnie Garland

Code _____
 Birth date 25 Apr 1869
 Place Russellville, Logan Co Ky
 Death date 19 Feb 1964
 Place Gulfport Miss

59 Dorris Martha Melissa

Code _____
 Birth date 1846
 Place _____
 Death date _____
 Place _____

118 Dorris William

Code _____
 Birth date _____
 Place TN
 Death date _____
 Place _____

Continued on Chart 8G

MATERNAL

119 Sarah

Code _____
 Birth date _____
 Place _____
 Death date _____
 Place _____

© 1987 Merit Genealogy-Yankee, 001 Hwy. Springfield VA 22150

Ophelia Kessler
Box 261
Newcastle, Tex. 76372

Washington Co. Tenn. Marriage Records

Alunzo Yarbrorough to Nancy Ann Moore 3 June 1850.

Ruben Yarbrorough to Lucinda Spradlin 25 Jan. 1851

William D. Yarbrorough to Susan Rogers 2 May 1853.

Ruben Yarbrorough to Harriett Tucker 21 July 1858.

Original Co.
formed 1777 it
covered entire
state of Tenn.



CEN GEN 975.65 H
Holcomb, Brent.
Bute County, North Carolina lan
Holcomb, 1974
3 1668 00381 0477 ✓

BUTE COUNTY, NORTH CAROLINA LAND GRANT PLATS AND LAND ENTRIES

Compiled and Abstracted by

Brent Holcomb
"1

Copyright Brent Holcomb 1974

Brent Holcomb
9-N Kingswood Apts.
Chapel Hill, N. C. 27514

FT. WORTH PUBLIC LIBR

Date of birth: _____

Date of death: _____

IN HOUSEHOLD OR: Encircle age group in which this person is listed	Males				Females			
	To 16	16&up	Females		Males		Females	
1790-Co. St.								
1800-Co. St.								
1810-Co. St.								
1820-Co. St.								

IN HOUSEHOLD OR: Encircle age group in which this person is listed	Males										Females														
	0-5	5-10	10-15	15-20	20-30	30-40	40-50	50-60	60-70	70-80	80-90	90-100	100&up	0-5	5-10	10-15	15-20	20-30	30-40	40-50	50-60	60-70	70-80	80-90	90-100
1830-Co. St.																									
1840-Co. St.																									

Dwelling #	Family #	Head of family	Age	Sex	Color	Occupation	Value of real estate	Value of personal estate	Place of birth	Married this yr.	School this yr.	Can't r. or wr.	Deaf, blind, insane, etc.
1850 - County:													

1860 - County: MARSHALL CO.,		State: TENN.		Post office:	
F. A. Yarbrough (F.E.)		27	M		

WATSON, G. G. & NANCY F. STEPHENS	Jan.26,1858
Z. Haislip, J.P.	
KING, S. L. & R. C. WILLIAMS	Feb.4,1858
Joel A. Morris, J.P.	
EZELL, F. M. & MARY E. K. EZELL	ALL
License issued Feb.4,1858	
ANDERSON, A. H. & E. H. ANDERSON	Feb.11,1858
A. F. Rankin, M.G.	
(90) WRIGHT, THOMAS & MARY FISHER	Feb.6,1858
G. W. Patterson, J.P.	
BLAKEMORE(?), A. A. & B. J. NOWLIN	Feb.9,1858
James P. Smith, J.P.	
PIGG, HENDERSON D. & SARAH A. FREELAN	Mar.2,1858
DeWitt C. Orr, J.P.	
PIERCE, C. C. & MARY A. WARREN	Feb.17,1858
D. L. Mitchell, M.G.	
WESMOLAND, JOHN & J. N. VAUGHN	Feb.14,1858
J. F. Ferguson, J.P.	
TAYLOR, ABNER & SARAH HARRIS	Feb.21 1858
A. B. Moore, M.G.	
SHELTON, ROBT. E. & HARRIET A. SHANNON	Feb.18,1858
S. A. Glenn, J.P.	
TALLY, JAMES K. P. & PAROLEE P. DYER	Feb.18,1858
Jas. P. Smith, J.P.	
CAVENAR, THOS. J. & MARTHA J. CAVENAR	Feb.25,1858
DeWitt C. Orr, J.P.	
MCGAUGH, T. J. & M. H. HORTON	Feb.22,1858
Rev. J. G. Myres	
HARDIN, MARTIN J. & NANCY S. BLAKEMORE	Feb.25,1858
Jas. P. Smith, J.P.	
(91) SHAW, L. H. & ELIZA J. MITCHELL	Mar.4,1858
S. A. Glenn, J.P.	
BAGLEY, W. J. & M. A. McADAMS	Apr.11,1858
Z. Haislip, J.P.	
GULLEY, WILLIAM & ELIZABETH GULLEY	ALL
License issued Mar.9,1858	
YARBROUGH, F. A. & NANCY R. PRESLAR	Apr.11,1858
Rev. R. M. Haggard	
WEAVER, WILLIAM S. & VIRGINIA F. EDWARDS	Mar.17,1858
Benj. F. Houston, J.P.	
BECK, JASPER & SARAH N. WILSON	Mar.18,1858
S. A. Glenn, J.P.	
HARBER, JACOB D. & SARAH E. GILMORE	Mar.18,1858
Jas. P. Smith, J.P.	
ALLEN, VALENTINE & JUDIETH REYNOLDS	ALL
License issued Mar.20,1858	
KANIER, SAMUEL T. & DRUCILLAH HOBBY	Mar.28,1858
S. A. Glenn, J.P.	
BOWDEN, W. J. & ELIZABETH COWDEN	Apr.4,1858
S. E. Wilson, M.G.	
(92) McADAMS, H. D. & B. C. ORR	Apr.8,1858
C. R. Darnell, M.G.	
DILLIARD, FRANKLIN A. & MARTHA A. C. THOMSON	Apr.20,1858
Rev. C. C. Mayhew	
HOPWOOD, CLARK & TELITHA MOFFITT	Apr.17,1858
David McGahey, J.P.	

GENUINE HISTORY OF HARVEY Q YARBROUGH

Date of birth: _____ 1839 _____ Date of death: _____

IN HOUSEHOLD OR: Encircle age group in which this person is listed	Males		Females	
	To 16	16&up	0-10	10-16
1790-Co. St.				
1800-Co. St.				
1810-Co. St.				
1820-Co. St.				

IN HOUSEHOLD OR: Encircle age group in which this person is listed	Males		Females	
	0-10	10-16	16-18	16-26
1790-Co. St.				
1800-Co. St.				
1810-Co. St.				
1820-Co. St.				

IN HOUSEHOLD OR: Encircle age group in which this person is listed	Males		Females	
	26-45	45&up	0-10	10-16
1790-Co. St.				
1800-Co. St.				
1810-Co. St.				
1820-Co. St.				

IN HOUSEHOLD OR: Encircle age group in which this person is listed	Males		Females	
	16-18	16-26	16-26	26-45
1790-Co. St.				
1800-Co. St.				
1810-Co. St.				
1820-Co. St.				

IN HOUSEHOLD OR: Encircle age group in which this person is listed	Males										Females														
	0-5	5-10	10-15	15-20	20-30	30-40	40-50	50-60	60-70	70-80	80-90	90-100	100&up	0-5	5-10	10-15	15-20	20-30	30-40	40-50	50-60	60-70	70-80	80-90	90-100
1830-Co. St.																									
1840-Co. St.																									

Dwelling #	Family #	Head of family	Age	Sex	Color	Occupation	Value of real estate	Value of personal estate	Place of birth	Married this yr.	School this yr.	Can't r. or wr.	Deaf, blind, insane, etc.

1850 - County: _____ State: _____ Post office: _____		1860 - County: Marshall Co., State: Tenn. Post office: _____	
		Harvey Q. Yarbrough	21
		Elizabeth	19
		William	1
		Hamton, Unassa	54

FISHER, JAMES T. & PAROLEE M. WIGGS	Robt. M. Haggard, M.G.	Oct. 1, 1857
BROWN, JOHN W. & CYNTHIA J. TARWATER	W. B. Holden, J.P. (License issued Oct. 1, 1857)	Feb. 7, 1859
FOWLER, HOLMAN R. & MARY E. THOMPSON	Z. Parker, --?	Oct. 4, 1857
CHARLTON, MELVILLE M. & SARAH ANN THOMPSON	Z. Parker, --?	Oct. 4, 1857
LUNA. JAMES M. & MARTHA M. CHITWOOD	Joel A. Morris, J.P.	Oct. 4, 1857
HAYES, L. W. & A. D. MONTGOMERY	A. F. Rankin, M.G.	Oct. --, 1857
BUTLER, C. G. & ELLEN C. DAUGHARTY	Josiah Walker, J.P.	Oct. 11, 1857
KENNEDY, W. A. & N. L. C. FINLEY	License issued Oct. 10, 1857	ALL
(85) WINSTON, T. F. & GEORGIA ANN COX	L. S. Atkisson, M.G.	Oct. 13, 1857
STOCKTON, J. M. & E. A. SMILEY	S. E. Wilson, M.G.	Oct. 13, 1857
LAND, LEWIS & MARTHA E. MOON	Z. Haislip, J.P.	Oct. 15, 1857
MCDANIEL, WILLIAM & MARY E. CHILDRESS	Matt Marshall, Minister	Oct. 27, 1857
CANNON, MICHAEL & SARAH C. DAVIS	S. E. Wilson, M.G.	Oct. 22, 1857
YARBROUGH, HARVEY C. & ELIZABETH J. HOUSTON	G. W. Patterson, J.P.	Oct. 25, 1857
BOYET, JAS. E. & MARY F. STILWELL	S. M. Cherry, Pastor M.E. Church	Oct. 25, 1857
LEMOND, T. J. & ELIZABETH J. FINDLEY	J. B. Warren, M.G.	Oct. 29, 1857
ELLIOTT, E. O. & S. E. STEWART	G. W. Patterson, J.P.	Oct. 29, 1857
OGLEVIE, W. F. & VIRGINIA A. HUGHES	W. Burns, M.G.	Nov. 3, 1857
(86) JAMES, F. A. & ELIZABETH DAVIS	J. H. Stone, M.G.	Nov. 5, 1857
STANFIELD, PETER W. & MARY BARHAM	Thos. Hardison, J.P.	Nov. 5, 1857
WALKER, WOODSON & NANCY G. MITCHELL	R. G. Kimbrough, M.G.	Nov. 8, 1857
BEASLEY, GEO. H. & SUSANAH J. DYSART	A. F. Rankin, M.G.	Nov. 9, 1857
BRYANT WILLIAM H. & ASENETH M. McCONNEL	H. K. Shields(?), M.G.	Nov. 12, 1857
GATES, JAMES M. & HANNAH A. SHIRES	Thos. Hardison, J.P.	Nov. 16, 1857
GORDON, WM. W. & LOUISA H. HILL	S. Record, (Seal)	Nov. 10, 1857
WHITEHEAD, T. A. & MARGARET H. EPPS	J. C. Lamb, M.G.	Nov. 18, 1857
LINCH, EVERETT E. & HENRIETTA WARNER	B. F. Duggan, Minister	Nov. --, 1857
LOCHRIDGE, JAMES H. & JOSEPHINE S. LOGAN	M. B. Molloy, M.G.	Nov. 18, 1857

SLAUGHTER, WILLIAM & FRANCES M. LOVIT	Feb.8,1859
John T. Street, J.P.	
COOK, N. J. & M. G. WOODS	Feb.15,1859
Jas. P. Smith, J.P.	
CHILDRRESS, JAMES & MALITA CHILDRRESS	Mar.2,1859
Jesse C. Lamb, M.G.	
BARNETT, JOHN & CHARLOTTE BRECHEEN	Mar.6,1859
W. B. Holden, J.P.	
(101) HOPWOOD, W. M. & E. T. ALEXANDER	ALL
License issued Mar.7,1859	
SWINEY, W. A. & MARY E. POWELL	Mar.20,1859
S. A. Glenn, J.P.	
VADEN, JOSEPH D. & SARAH E. SMITHSON	Mar.24,1859
Jno. McCurdy, M.G.	
NICHOLDS, WILLIAM & MARY S. S. EPPS	Apr.3,1859
G. B. Wills (or Mills?),--?	
HOPWOOD, W. M. & ORLENA COCHRAN	Apr.7,1859
S. A. Glenn, J.P.	
COCK, WILLIAM H. & A. F. TOWNSEND	Apr.6,1859
Jno. T. Street, J.P.	
HUNTER, THOMAS N. & SARAH H. McGAUGH	Apr.5,1859
S. E. Wilson, M.G.	
BRALEY, GASTON & SARAH C. DYSART	Apr.13,1859
W. E. Houston, J.P.	
HOUSTON, JOHN M. & CHRISTIANAH YARBROUGH	Apr.14,1859
G. W. Patterson, J.P.	
WILSON, T.P. & REBECCA L. Dysart	Apr.21,1859
E. S. Montgomery, M.G.	
(102) HARRISON, J. W. & L. P. CROWDER	Apr.23,1859
R. B. Gant, J.P.	
LOVETT, THOMAS J. & MARTHA H. WILLIAMS	Apr.21,1859
Josiah Walker, J.P.	
GREER, JOSEPH H. & RHODY WHORLEY	Apr.23,1859
A. D. McAdams, J.P.	
RUTLIDGE, L. M. & MARGARET A. AULDRIDGE	Apr.26,1859
"present: W.P. Thomas, F.H. Martin, others". J.R.T.Ransom, JP	
KING, JOSHUA & MARY M. RICKMAN	May 10,1859
Ed. Osteen, L.E.M.E.C.S.	
RILEY, ANDREW J. & MARTHA MANGUM	May 11,1859
Josiah Walker, J.P.	
JENNINGS, THOMAS D. & MARY J. SHAPHARD	May 29,1859
Jno. T. Street, J.P.	
CLIFT, J. B. & M. J. BARNES	June 2,1859
R. B. Gant, J.P.	
COLLINS, WILLIAM H. & SARAH E. FINLEY	May 31,1859
Jas. P. Dysart, J.P.	
HILL, A. P. & S. T. LUNA	ALL
License issued June 17,1859	
(103) MORRIS, FRANK & ELVIRA E. HARRIS	June 26,1859
J. R. T. Ransom, J.P.	
AKIN, JAMES T. & MARY A. McLEAN	June 21,1859
P. L. Attkisson, M.G.	
DOYLE, ELI J. & SARAH A. LONG	July 1,1859
G. W. Patterson, J.P.	
MILES, T. W. & A. E. GORDAN	July 5,1859
W. W. Hendrix, M.G.	

FAMILY GROUP NO.

Husband's Full Name George W. Yarbrough

This Information Obtained From:

Y.F.M.-Pauline Gray,	Birth	15 Feb. 1807		N.C.	
Kingston, Okla.-1850-	Chr'nd				
1860 Marshall Co., Tenn.	Mar.	24 July 1828	Bedford or White Co., Tenn. ?		
Censuses-Family Bible	Death	1878		Marshall Co., Tenn.	
Records-	Burial		Ligget-Andrews Cemetery, Marshall Co., Ten		

Places of Residence

Occupation _____ Church Affiliation _____ Military Rec. _____
 Other wives if any No (1) (2) etc. Make separate sheet for each mar

His Father **Reuben Yarbrough** Mother's Maiden Name _____

Wife's Full Maiden Name Nancy Gibbons

Birth	20 Ap. 1808				
Frances Donohue	Chr'nd				
1206 A. West 4th	Death	1880		Marshall Co., Tenn.	
Breckenridge, Tex. 76021	Burial		Liggett-Andrews Cemetery, Marshall Co., Ten		

Complete **Ophelia Kessler**

Address **Box 261** Occupation if other than housewife _____ Church Affiliation _____
 City, State **Newcastle, Tex.** Other husbands, if any No (1) (2) etc. Make separate sheet for each mar

Date **21 Ap. 1989 8463581** Her Father **Thomas Gibbons** Mother's Maiden Name _____

Form A1 Copyright 1983 by The Everton Publishers, Inc. P.O. Box 344, Logan, Utah, Publishers of Y&A. U.S. PATENT OFFICE # 4,102,972. Send for a free catalogue and full and full description of many genealogical tools.

Sex	Children's Name in Full (Arrange in order of birth)	Children's Date	Day Month Year	City, Town or Place	County or Province, etc.	State or Country	Add Info on Children
	1 Lamira Abigail	Birth	14 Sept. 1829			Marshall Co., Tenn.	
	Full Name of Spouse*	Mar.	17 Nov. 1850			Marshall Co., Tenn.	
	James A. Stewart	Death					
		Burial					
	2 Lavina Emaline	Birth	24 Jan. 1831			Marshall Co., Tenn.	
	Full Name of Spouse*	Mar.	16 Oct. 1849			Marshall Co., Tenn.	
	William Birdwell Brown	Death	15 Nov. 1903			Marshall Co., Tenn.	
		Burial		Temple Cemetery,		Marshall Co., Tenn.	
	3 Rufus Warron	Birth	28 Dec. 1832			Marshall Co., Tenn.	
	Full Name of Spouse*	Mar.		Unmarried			
		Death		During Civil War			
		Burial					
	4 Daramis Malissa	Birth	29 Dec. 1834			Marshall Co., Tenn.	
	Full Name of Spouse*	Mar.	12 Nov. 1856			Marshall Co., Tenn.	
	N.B. Wiggs	Death	ca 1858/60			Marshall Co., Tenn.	
		Burial					
	5 John Fletcher Yarb.	Birth	12 Mar. 1838	Verana,		Marshall Co., Tenn.	
	Full Name of Spouse*	Mar.	5 Sept. 1867			Marshall Co., Tenn.	
	Elvira Ann Devin	Death	29 Dec. 1893			Madison Co., Ark.	
		Burial		Big Sandy Cemetery,		Madison Co., Ark.	
	6 Jasper Allen Yarbrough	Birth	7 Nov. 1839			Marshall Co., Tenn.	
	Full Name of Spouse*	Mar.	19 May 1880			Marshall Co., Tenn.	
	Lizzie McKee	Death	13 Aug. 1890			Marshall Co., Tenn.	
		Burial		Liggett Cemetery,		Marshall Co., Tenn.	
	7 Mary Parilee	Birth	14 Sept. 1841			Marshall Co., Tenn.	
	Full Name of Spouse*	Mar.	4 Aug. 1866			Marshall Co., Tenn.	
	John Bell Bradley	Death	1 Aug. 1916			Marshall Co., Tenn.	
		Burial		Liggett Cemetery,		Marshall Co., Tenn.	
	8 George Whitfield Y.	Birth	16 Jan. 1844			Marshall Co., Tenn.	
	Full Name of Spouse*	Mar.	26 Aug. 1896			Marshall Co., Tenn.	
		Death	1 Sept. 1918			Marshall Co., Tenn.	
		Burial		Lone Oak Cemetery		Marshall Co., Tenn.	
	9 Martha Rebecca Y.	Birth	20 Nov. 1845			Marshall Co., Tenn.	
	Full Name of Spouse*	Mar.	10 Sept. 1873				
	Alfred Howell	Death	23 May 1920	Marble, Madison Co.,		Ark.	
		Burial					
	10 William David Y.	Birth	20 Oct. 1848			Marshall Co., Tenn.	
	Full Name of Spouse*	Mar.					
		Death					
		Burial					

Pauline Gray

()

Date of birth: _____ 1810 _____ Date of death: _____

IN HOUSEHOLD OF: Encircle age group in which this person is listed	Males		Females	Males					Females					
	To 16	16&up		0-10	10-16	16-18	16-26	26-45	45&up	0-10	10-16	16-26	26-45	45&up
1790-Co. St. Name:														
1800-Co. St. Name:														
1810-Co. St. Name:														
1820-Co. St. Name:														

IN HOUSEHOLD OF: Encircle age group in which this person is listed	Males										Females																
	0-5	5-10	10-15	15-20	20-30	30-40	40-50	50-60	60-70	70-80	80-90	90-100	100&up	0-5	5-10	10-15	15-20	20-30	30-40	40-50	50-60	60-70	70-80	80-90	90-100	100&up	Allens
1830-Co. St. Name:																											
1840-Co. St. Name:																											

Dwelling #	Family #	Head of family	Age	Sex	Color	Occupation	Value of real estate	Value of personal estate	Place of birth	Married this yr.	School this yr.	Can't r. or wr.	Deaf, blind, insane, etc.
------------	----------	----------------	-----	-----	-------	------------	----------------------	--------------------------	----------------	------------------	-----------------	-----------------	---------------------------

1850 - County: Marshall Co., State: Tenn. Post office:

		George Yarbrow	40	M	W				N.C.				
		Nancy	40	f	W				Tenn.				
		Lamira	21										
		Rufus	18										
		Malissa	15										
		John	13										
		Jasper	10										
		Mary	8										
		George											
		Martha	4										
		William											
		Rheuben	83										

1860 - County: Marshall Co. State: Tenn. Post office:

		George Yarbrough	53										
		Nancy E;	52										
		Rufus W.	27										
		John F.	22										
		Jaspar R.	20										
		Mary	18										
		George W.	16										
		Martha R.	14										
		William D.	11										
		Damarius E. Wigg	2	f									

(C) Nett Schreiner-Yantis, 6878 Lois Drive, Springfield, VA 22150

R. M. McWhirter, 842 Wood River Rd, Dallas, Texas, was very helpful in that he furnished much of the information on the Joel Yarbrough family, especially the Daniel McWhirter and Joan Yarbrough family. Joe Meeks of Tulsa, also, helped.

- *VI. GEORGE W. YARBROUGH, born 15 Feb. 1807, probably Mecklenburg County, North Carolina; married Nancy E. Gibbons, daughter of Thomas Gibbons, 24 July 1828; died 1878 in Marshall County, Tennessee. (Our great grandparents; details of their family in the next part.)
- VII. REUBEN YARBROUGH, born 1810, North Carolina; married Jonah. Children listed in the 1850 Marshall County, Tennessee, census:
 - A. John Yarbrough, born about 1832 in Tennessee.
 - B. Martha D. Yarbrough, born about 1837 in Tennessee.

It should be re-emphasized that no actual proof has been found that the above are Reuben Yarbrough's children; however, there is enough evidence to convince me they are. The following may, also, be his children, but there is less evidence to support that theory.

- VIII. James Yarbrough, married Elizabeth Fisher 9 June 1833. During the settlement of Fredrick Fisher's estate in 1934, James Yarbrough and wife received one bed and furniture valued at \$20.00; one saddle at 17 dollars; and \$10 cash. No further information.
- IX. Polly Yarbrough, married Henry Thompson, 6 July 1820, Maury Co., TN. No further information found on this couple.
- X. Rebecca Yarbrough, married Josiah Luallen, 24 Mar. 1813, Maury Co., TN. No further information.
- XI. Chloe Yarbrough, married Benjamin Wright, 2 Dec. 1830. The fact that these last four Yarbroughs married in Maury County during the period that Reuben Yarbrough was living in that area is the only reason to think they might be his children; also, the fact that he had several grown daughters and sons in the 1820 census who were gone in 1830.

Below is the biography of Jasper Yarbrough found on page 1232 of the Goodspeed, History of Marshall County, Tennessee, which is one of the reasons I feel sure that Reuben is the father of George Yarbrough.

JASPER A. YARBROUGH, register of Marshall County, is a son of George and Nancy E. (Gibbons) Yarbrough. The father was born in North Carolina and the mother in Tennessee. They were married in Tennessee, and their family consisted of ten children. Jasper's maternal grandparents had twenty-six children and his paternal had fourteen. Both our subject's parents were members of the Methodist Episcopal Church. The father was a well-to-do farmer and had the honor of furnishing three brave boys for the war, one of whom was killed. The father lived to be about seventy-six and the mother about seventy-four. Our subject, who was born November 7, 1839, in Marshall County, is a man three feet and nine and a half inches in height. He was reared on the farm and received a practical education in the common schools. Having picked up the shoe-maker's trade he worked at it for about eight years, besides teaching school. He was always a very handy workman and could make a suit of clothes, knit a pair of socks, or almost anything he turned his hand to. In 1874 he was elected register, and has held that position ever since with ability and to the satisfaction of the people. In 1881 he wedded Lizzie McKee. The fruits of this union were three children, two of whom are living. Mr. and Mrs. Yarbrough are members of the Methodist Episcopal Church. He has been a citizen of Marshall County for forty-six years. In politics he is a warm Democrat.

GEORGE W. YARBROUGH AND NANCY E. GIBBONS

George Yarbrough, born 15 Feb. 1807, NC; married Nancy E. Gibbons, daughter of Thomas Gibbons, 24 July 1828; died 1878, at age 71, Marshall County, Tennessee. Nancy was born 20 Apr. 1808, TN; died 1880, at age 72. (See Gibbons section.) They are both buried in the Ligget-Andrews Cemetery, Franklin Road, near Lewisburg, Marshall Co., TN.

The first time George's name appears in county records was when he witnessed a deed for his brother in 1826. Joel Yarbrough of Bedford Co., TN, was buying 50 acres from Fredrick Fisher of Maury Co. The land was described as being on the Sinking Branch of Rock Creek, on the south side of Duck River in Bedford County, Tennessee. (Book Y, page 253)

Two years later George and Nancy were married probably in Bedford County where the Yarbroughs lived or White County where the Gibbons lived at that time. Since both county's early marriage records have been destroyed, the only record found of their marriage was the family Bible records. Because of the loss of records it is difficult to document much of the Yarbrough information. No actual proof has been found that George was son of Reuben, but there seems little doubt for the following reasons:

The biography of George's son Jasper which appears in Goodspeed's HISTORY OF MARSHALL COUNTY, TENNESSEE states that Jasper's father was one of 14 children, and as stated previously, census records show Reuben as the only Yarbrough in the area with that many children. Then, too, a son was shown in Reuben's household in the age group in which George would be in every census until the time of George's marriage, then he was gone, but was listed as head of his own household in the same census with Reuben. The fact that Reuben was living with George's family in 1850, and both men were born in North Carolina seems to be conclusive evidence.

The first record we have of George buying land was in Marshall Co. when he bought 95 acres from his father-in-law, Thomas Gibbons, 18 Aug 1838. Both men were of Marshall Co., and the land was described as being on Rich Creek in Marshall County. D. H. Yarbrough was one of the witnesses. (Book B, page 301)

From that date until his death in 1878, George had 15 land transactions in Marshall County. He was engaged in farming all his life; however, in the 1860 Marshall Co. census he was listed as a "common school teacher," so evidently he taught school some too. The Yarbrough family was a close neighbor to the Devin family, and James (Jimmy) Devin, when just a young boy, worked on the farm for George Yarbrough.

Three of George and Nancy's boys--John Fletcher, Rufus, and George W., Jr.--fought for the Confederacy. Rufus died in the conflict; yet if it caused the family to feel any bitterness toward the North, it wasn't passed on to their descendants. Perhaps it was because George and Nancy were devout Christians. They belonged to the Methodist Church. It is said that George wouldn't own slaves. He always said a person couldn't make any money on them if they were treated as they should be treated, and he wasn't about to treat them any other way.

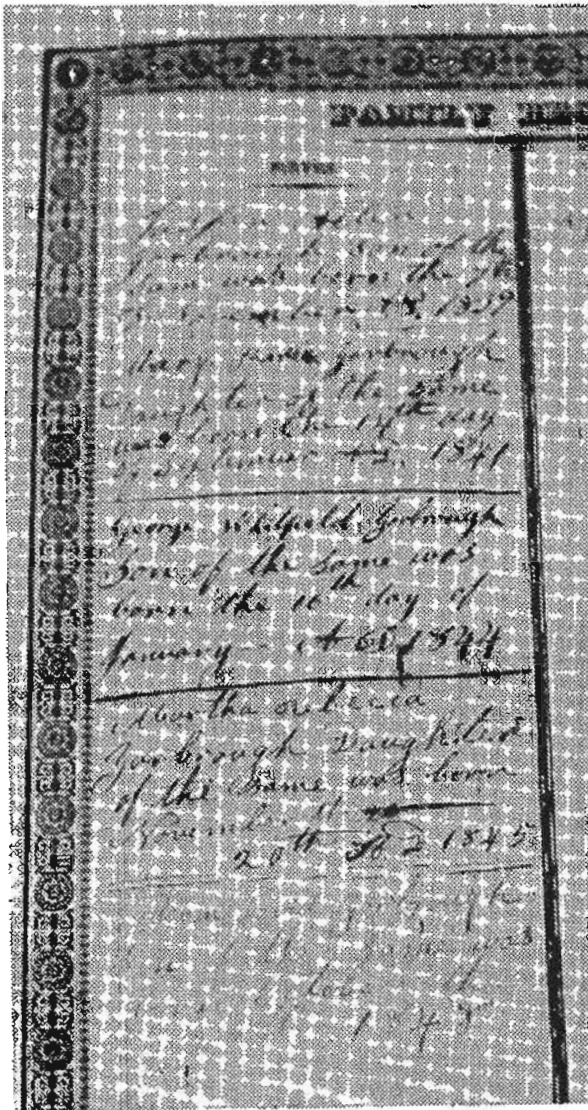

Above: Birth entries in George and Nancy Yarbrough's Bible for some of their children including our grandmother, Martha Rebecca Yarbrough, 20 Nov. 1845.

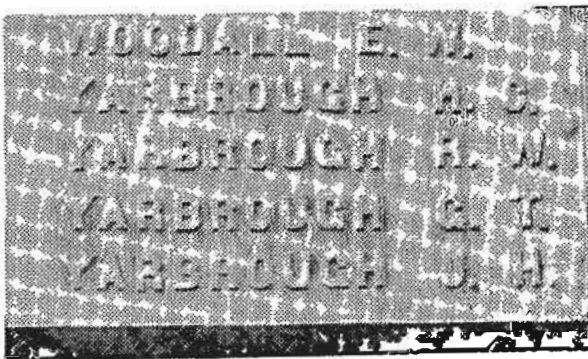

Yarbrough names on the Confederacy Memorial in Lewisburg, Marshall Co., TN, indicating they died in the War.

Below: Beatrice Robinson holding our great grandparents, George and Nancy Yarbrough's, Bible in Mary Farley's home in Lewisburg, Tennessee. The picture was taken in 1978 during a research trip to Marshall Co., TN.



Above: Mary Parrish, Mattie Vickers and Beatrice Robinson at the grave of their great grandparents, Nancy and George Yarbrough, in Marshall Co., TN, taken in 1978.

From the Yarbrough family Bible, now in the possession of Mrs. Mary Farley of Lewisburg, TN, we have the following births of George W. and Nancy E. Yarbrough's children:

- A. Lamira Abigail Yarbrough, born 14 Sept. 1829.
- B. Lavina Emaline Yarbrough, born 24 Jan. 1831.
- C. Rufus Warron Yarbrough, born 28 Dec. 1832.
- D. Damaris Malissa Yarbrough, born 29 Dec. 1834.
- E. John Fletcher Yarbrough, born 12 Mar. 1838.
- F. Jasper Allen Yarbrough, born 7 Nov. 1839.
- G. Mary Paralee Yarbrough, born 14 Sept. 1841.
- H. George Whitfield Yarbrough, born 16 Jan. 1844.
- *I. Martha Rebecca Yarbrough, born 20 Nov. 1845.
- J. William David Yarbrough, born 28 Oct. 1948.

From county records and personal contacts the following information was compiled on these children. Additional information would be welcomed by the author.

- A. LAMIRA ABIGAL YARBROUGH, daughter of Nancy Gibbons and George W. Yarbrough, was born 14 Sept. 1829; married James A. Stewart, 17 Nov. 1850, Marshall Co., TN. Know children (from 1860 census):
 1. Newton L. Stewart, born about 1851.
 2. William Stewart, born about 1853.
 3. Nancy Stewart, born about 1856.
- B. LAVINA EMALINE YARBROUGH, born 24 Jan. 1831; married William Birdwell Brown, 16 Oct. 1849, Marshall Co., TN; died 15 Nov. 1903; buried in Temple Cemetery, Marshall Co., TN. William Birdwell Brown was born 10 Mar. 1826; died 4 July 1891. Their issue:
 1. Clarissa Ann Brown, born 3 Jan. 1851; married Bradfield Howell, 18 Aug. 1846, Marshall Co., TN. (See Howell Section.)
 2. Malissa Brown, born 5 Sept. 1852, Marshall Co., TN; married 10 Aug. 1874, Robert D. Caughran; died 27 Mar. 1894.
 3. Marshall Gabard Brown, born 22 Aug. 1856; married Sarah Drake, 17 Dec. 1879; died 8 Apr. 1947; buried Liggett-Andrews Cemetery.
 4. Henrietta Brown, born about 1854; married Samuel J. McCullough, 26 Jan. 1876; went to Texas.
 5. William Birdwell Brown, born about 1859; married Maggie Austin.
 6. Nannie Tabitha Brown, born 8 Feb. 1861; married Geo. Cathey Houston, 27 Dec. 1885; died 3 Apr. 1937.
 7. John Jefferson Brown, born 22 Aug. 1862, Marshall Co., TN; married Lucinda Hudson; died 19 Mar. 1928.
 8. Robert L. Brown, born 31 May 1866; married Mattie Armstrong, 17 Sept. 1890; died 31 Aug. 1946.
 9. Mattie Belle Brown, born 15 Dec. 1868.
 10. Georgianna Brown, born 22 April 1870; married Frank Bascom Houston; died 6 Dec. 1959.
 11. Thomas C. Brown, born in about 1871, Marshall Co., TN. He was never married.
 12. Kate Emily Brown, born 19 Dec. 1873, Marshall Co., TN; married Neil Walker, 10 July 1895, Marshall Co.; died 27 Sept. 1911; buried in Temple Cemetery, Marshall Co., TN.
- C. RUFUS WARRON YARBROUGH, born 28 December 1832, Marshall County, TN. He served as a private in G Company, 32nd Infantry of the army of

the Confederacy during the Civil War. He died from an illness during the siege of Chattanooga, Tennessee. He never married.

- D. DAMARIS MALISSA YARBROUGH, born 29 Dec. 1834; married to N. B. Wiggs, 12 Nov. 1856, Marshall Co., TN. She died between the birth of their daughter Damaris Elizabeth Wiggs who was born 28 Feb. 1858 and the 1860 census. She probably died in childbirth. Damaris was reared by her grandparents, George and Nancy Gibbons Yarbrough.
- E. JOHN FLETCHER YARBROUGH, son of George and Nancy Gibbons Yarbrough, was born 12 Mar. 1838, Verona, Marshall Co., TN; married Elvira Ann Devin, 5 Sept. 1867, Marshall Co., TN. Elvira, daughter of Joseph Devin and Sarah Ann Brown, was born 21 Jan. 1851.

In 1891 John, his wife, and eight children moved to Madison Co., AR, by covered wagons. Elvira's mother, brothers and sister came along with them in their own wagon. John's sister Martha Howell and husband were already living in Arkansas, so the Yarbrough family stayed with them until they could get settled in a home of their own. They traded the Howells a team for some land on which a log house was built and the two families lived neighbors for a number of years. Since both the Yarbroughs and Howells were good singers, they spent many hours singing gospel songs together.

John died 29 Dec. 1893 leaving his wife Elvira with several small children; however some of the boys were old enough to farm the land. Elvira died 4 Mar. 1914 with tuberculosis. Both she and John were buried in Big Sandy Cemetery, Madison Co., AR. Children born to John and Elvira:

1. Joe Rufus Yarbrough, born 3 July 1868, Marshall Co., TN; died 24 Aug. 1939, Madison Co., AR. He never married.
2. Sally Epps Yarbrough, daug. of John and Elvira Yarbrough, was born 11 Mar. 1870. She married Tom Barnes. She lost several premature children. She died in Feb. 1901 at age 31 with tuberculosis in Madison Co., AR. They had no children to live.
3. John William Riggs Yarbrough, born 29 June 1872, Verona, TN; married Edna Mitchell, daug. of Charlie Mitchell. She was born 28 Jan. 1880; died 20 Nov. 1912 during childbirth; buried in Big Sandy Cemetery. Their five children died young--three died within a three months period with diptheria. Names of their children were:
 - a. Esther Yarbrough, born 21 Apr. 1899; died with diptheria in 1908, Rogers, AR; buried in the old Rogers Cemetery.
 - b. Eunice Yarbrough, born 8 Oct. 1901; died with diptheria in 1908, Rogers AR; buried in old Rogers Cemetery.
 - c. Troy Yarbrough, born 21 Oct. 1905; died 16 Oct. 1908; buried in the Big Sandy Cemetery, Madison Co., AR.
 - d. Anne Yarbrough, born 3 Aug. 1908; died 8 July 1920, at age 12; buried Big Sandy Cemetery, Madison Co., AR.
 - e. Unnamed baby died during birth 20 Nov. 1912; buried in the casket with its mother in Big Sandy Cemetery, Madison Co., AR.

After the death of his first wife, Riggs married Rosie Jane Baughman, daughter of William F. Baughman and Margret Slope, 12 Apr. 1914. Rosie was born at Sugar Creek, Boone Co., AR, 28 July 1896; died 22 July 1949. Riggs died 24 August 1963,

at Madison Co. Memorial Hospital at age 91. He and Rosie are both buried in Alabam Cemetery, Madison Co., AR. Riggs had been a farmer and had also preached the gospel for over 40 years. In addition he served one term in the state legislature. Children of Riggs and Rosie:

- f. Elbert Yarbrough, born 13 Apr. 1915, Alabam; died 28 Feb. 1934.
- g. Lee Yarbrough, son of Riggs and Rosie Yarbrough, was born 20 June 1917, Alabam, AR; married Lorene Baker, 4 Feb. 1940, Alabam, AR. Lorene, daug. of John Baker and Carrie Southerland, was born 24 Aug. 1918, Rock House, AR. During World War II, Lee saw action with the army. He was in the Normandy Invasion of France on 14 July 1944, then went with the troops into Germany and Belgium. He earned four major battle stars and several medals. Children born to Lee and Lorene are:
 - i. Carolyn Yarbrough, born 27 Nov. 1942, Huntsville, AR; married Vernon Snow, 19 May 1961, Springdale, AR. He is son of Ruben Snow. Children of Vernon and Carolyn are:
 - aa. Carrie Ann Snow, born 29 Mar. 1962, Huntsville, AR.
 - bb. Brent Boyd Snow (twin) born 26 Feb. 1965, Huntsville.
 - cc. Kent Lloyd Snow (twin) born 26 Feb. 1965, Huntsville.
 - ii. Kenneth Yarbrough, son of Lee and Lorene Yarbrough, was born 16 June 1946, Huntsville, Madison Co., AR; married Sharon Edleron, daughter of John Edleron, 24 Apr. 1970. Kenneth served three years in the army and was in Vietnam part of that time. Children of Kenneth and Sharon are:
 - aa. John Bryan Yarbrough, born 10 Sept. 1974 Fayetteville, Washington Co., AR.
 - bb. Rickie Ray Yarbrough, born 17 Sept. 1976.
 - iii. Lloyd Yarbrough, born 2 Oct. 1948, Huntsville, Madison Co., AR; married Janet Bowman, daughter of Marvin Bowman, on 19 May 1978. Lloyd served two years in the service--from 1967-1969. Part of that time he was stationed in Anchorage, Alaska. Children born to Lloyd and Janet are:
 - aa. Amy Mavoreen Yarbrough, born 30 Sept. 1980.
 - bb. Sarah Elizabeth Yarbrough, born 22 Oct. 1984.
 - iv. Nadine Yarbrough, daughter of Lee and Lorene Yarbrough, was born 2 June 1952, Huntsville, AR; married Jerry Vannoy, 6 June 1970. Children born to Nadine and Jerry are:
 - aa. Jerrard Dewayne Vannoy, born 10 Jan. 1973, Huntsville.
 - bb. Michael Lee Vannoy, born 24 Feb. 1976.
 - cc. Lesa Ann Vannoy, born 18 Jan. 1981.
 - v. Shirley Yarbrough, born 27 Feb. 1956, San Bernardino, CA.
- h. Bonnie Lorene Yarbrough, daughter of Riggs and Rosie Yarbrough, was born 4 Mar. 1921, Alabam, AR; married Dennis Boyd Wright, 13 Oct. 1940. Dennis, son of Abner Keller Wright and Rebecca Alice Gage, was born 20 Dec. 1917, Meddleton, AR; died 15 June 1969, Castleford, Idaho, and buried in Buhl, Idaho. Bonnie's address: 208 N. 13th, Buhl, Id 83316. Children born to Bonnie and Dennis are:
 - i. Bonnie Jean Wright, daughter of Bonnie Lorene and Dennis Wright, was born 25 Sept. 1944, Huntsville, AR; married James Floyd Cowden, 2 Feb. 1983, Elko, Nevada. James was born 4 Oct. 1934. He had two children by a previous

- marriage. They are:
- aa. Teresa May Cowden, born Jan. 1958; married Roy Howington.
 - bb. David Wayne, born 26 Oct. 1959.
- Children born to Bonnie Jean and James Floyd Cowden are:
- cc. Angela Jean Cowden (twin), born 4 Oct. 1983, Twin Falls.
 - dd. Cody James Cowden (twin) born 4 Oct. 1983, Twin Falls, ID.
- ii. Linda Lou Wright, daughter of Bonnie and Dennis Wright, was born 17 Feb. 1947, Huntsville, AR; married Monte Lee Jackson, 17 Sept. 1982, Elko, Nevada. Monte Lee was born 18 July 1944. He has a child by a previous marriage:
 - aa. Becky Lynn Jackson, born 12 July 1964; married David James Evans, 11 Mar. 1980.

Linda Lou and Monte Jackson had no children in 1986.
 - iii. Ronald Roy Wright (first born twin), born 11 Feb. 1951 Fayetteville, AR; married first Aurora Gabuteso. They had one child:
 - aa. Rhonda Gabuteso Wright, born 4 May 1975, Angeles City, Phillipines.

Ronald Roy married second Vicki Irene Share, 17 May 1976, Elko, NV. Vicki Irene, daug. of Donald Eldon Share and Phyllis JoAnn Price, was born 26 Feb. 1958, Nyssa, Oregon. Children born to Ronald and Vicki Wright are:

 - bb. Nausha Marie Wright, born 8 Sept. 1977, Jerome, ID.
 - cc. Mindy Jolene Wright, born 23 Dec. 1978, Twin Falls, ID.
 - dd. Brian Clayton Wright, born 15 Mar. 1981, Twin Falls, ID.
 - iv. Donald Loy Wright (twin), son of Bonnie and Dennis Wright, was born 11 Feb. 1951, Fayetteville, AR; married Debra Lynn Davis, 4 June 1971, Buhl, ID. Debra Lynn was born 17 Apr. 1955. They were divorced in Oct. 1977. Children born to Donald and Debra Wright are:
 - aa. Monica Lynn Wright, born 17 July 1972, Twin Falls, ID.
 - bb. Dennis Chad Wright, born 19 Sept. 1974, Twin Falls.
 - v. Lonnie Keith Wright, born 8 May 1954, Twin Falls, ID; married Justine Louise Novak, 25 Feb. 1977, Buhl, ID. Justine, daug. of Martin Novak and Mildred Brixey, was born 23 Jan. 1955, Twin Falls, ID. Children born to Lonnie and Justine are:
 - aa. Dennis Martin Wright, born 5 Aug. 1978, Twin Falls.
 - bb. Kendall Louise Wright, born 28 Apr. 1980, Twin Falls.
 - vi. Barbara Gayle Wright, daughter of Bonnie and Dennis Wright, was born 9 Apr. 1958, Twin Falls, Id; married Archie Lynn Thompson, 17 Sept. 1982, Elko, NV. Archie, son of Virgil Thompson and Phyllis Martin, was born 5 May 1955, Twin Falls, Idaho. He had a daughter by a previous marriage
 - aa. Elizabeth Ann Thompson born 16 Dec. 1975.

Children born to Barbara and Archie Thompson are:

 - bb. Hollye Lorene Thompson, born 11 Apr. 1983, Twin Falls.
 - cc. Joseph Archie Thompson, born 10 May 1985, Twin Falls.
 - i. Doyle Yarbrough, son of Riggs and Rosie Yarbrough, was born 7 Aug. 1931, Alabam, Madison Co., AR; married Barbara Hathorn, 5 Sept. 1964. Barbara was born 28 Aug. 1946. They live in Springdale, Arkansas. Children born to Doyle and Barbara Yarbrough are:
 - i. Renee' Yarbrough, born 2 Oct. 1966.
 - ii. Kelley Doyle Yarbrough, born 22 Dec. 1971.

4. Jasper Telishes Whitfield (Lish) Yarbrough, son of John Fletcher Yarbrough and Elvira Ann Devin, was born 17 Sept. 1874, Verona, Marshall Co, TN; married Mary Josephine (Josie) Phillips, 5 Mar 1914, Madison Co., AR. Josie, daug. of Jeff Phillips and Sarah C. Tabor, was born 20 Sept. 1882, Purdy, Madison Co., AR. They farmed in Madison Co., AR, for a number of years before moving to Phoenix, AZ. They lived in that area the remainder of their lives. Josie died 10 July 1943 and Lish on 28 Oct. 1966. They are buried in Twin Buttes Cemetery, Tempe, AZ. Children born to Lish and Josie are:
- a. Verna Yarbrough, daug. of Lish and Josie Yarbrough, was born on 17 Dec. 1916, Marble, AR; married Ewing C. Yingst, 24 Dec. 1933, Kingston, Madison Co., AR. Ewing was born 12 Jan. 1909. They live at 2139 E. 4th, Sp 69, Ontario, CA 91764. Their children:
 - i. Rena Jeanette Yingst, born 10 June 1939, Phoenix, AZ; died 10 June 1939.
 - ii. Galen Eugene Yingst, born 1 Apr. 1946, Ontario, CA; married 1st Myrna Beth Rayford, 30 June 1966. They have one child:
 - aa. Gretchen Yingst, born June 1967.
 Galen married 2nd Carol Godshalk 1974; divorced 1977.
 - iii. Rita Coleen Yingst, born 5 Dec. 1947, Ontario CA; married Tom Graber, 28 Jan. 1965. Children born to this union:
 - aa. Kristene Graber, born 3 May 1965.
 - bb. J. R. Graber, born 15 Aug. 1973.
 - cc. Jennie Graber, born 23 Aug. 1975.
 - b. Verda May Yarbrough, daug. of Lish and Josie Yarbrough, was born 14 Jan. 1919, Marble, AR; married Everett Berry Dotson, 9 Apr. 1937, Huntsville, AR. Everett was born 11 Nov. 1911. Children born to Verda and Everett Dotson are:
 - i. LaVerne Dotson, born 10 Mar. 1938, Whorton, AR; married Joe DePriest, 5 Mar. 1956. Children born to this union:
 - aa. Rickey DePriest, born 27 June 1956, San Bernardino, CA.
 - bb. Mickey DePriest, born 4 May 1957, San Bernardino, CA.
 - cc. Tonie DePriest, born 10 Aug. 1958, San Bernardino, CA.
 - dd. Darren DePriest, born 4 June 1960, San Bernardino, CA.
 LaVerne remarried to Mac Simms, 7 Oct. 1970. They live in Elisnore, California.
 - ii. LaDean Dotson, born 14 July 1939, Mt. Vernon, Oregon; married Kenneth Wayne Turner, 26 Feb. 1957, Upland, CA. Kenneth was born 20 Oct. 1934, Rogers, AR. They live in Tyrene, CA. Children born to LaDean and Kenneth Turner are:
 - aa. Evelyn May Turner, born 15 Dec. 1957, Liberal, KS; married David Dewayne Keever, 15 July 1974, Clayton, NM. David was born 22 Mar. 1957, Smith Center, KS. They have one child:
 - la. Misty Dawn Keever, born 19 Feb. 1975, Guymon, OK.
 - bb. Loretta Jean Turner, born 28 Jan. 1959, San Bernardino, CA; married Ricky Allen Grace, 15 July 1974, Clayton, NM. Ricky was born 30 Sept. 1955, Satanta, KS. They have one child:
 - la. Tonja Marie Grace, born 18 Feb. 1975, Hugoton, KS.
 - cc. Janett Sue Turner, born 20 Sept. 1960, Guymon, OK.
 - dd. Kenneth Wayne Turner, Jr., born 3 Nov. 1962, Guymon, Oklahoma.

daughter of Frances A. Orlowska and John Paul Grucella, was born 17 June 1924, Sugar Notch, Pennsylvania. Address: 2943 E. Diamond, Phonenix, Arizona 85008. Children born to this union:

- i. Frances Jo Yarbrough, born 27 January 1947, Phoenix, Maricopa County, Arizona; married Clyde Allen Fruchey, 26 December 1966, St. Marks Church, Phoenix, Arizona. Clyde Allen, son of Anna Louise Meyers and Charles Leon Fruchey, was born 8 October 1946, Allen County, Ohio. She is of Catholic faith. He is Protestant. Children born to this union are:
 - aa. Tammy Catherine Fruchey, born 9 June 1968, Phoenix, Maricopa County, Arizona.
 - bb. Todd Kevin Fruchey, born 16 June 1969, McNary, Apache County, Arizona.
 - cc. Misty Dawn Michelle Fruchey, born 20 Mar. 1971, Phoenix, Maricopa County Arizona.
- ii. Starlyn Ann Yarbrough, born 11 Mar. 1948, Phoenix, Maricopa County, Arizona; married John Mark Post, 22 September 1973, St. Marks Church, Phoenix, Arizona. John Mark, son of Bernita Mae Bowers and Winfield Edgar Post, was born 21 Sept. 1945, Adams Co., Nebraska. He is a medical doctor and she is a nurse. She is Catholic and he is Episcopal. Children of this union:
 - aa. Catherine Michelle Post, born 13 Jan. 1977, Phoenix, AZ.
 - bb. Elizabeth Nicole Post, born 17 Nov. 1982, Phoenix, AZ.
- iii. James Leonard Yarbrough, Jr., born 21 Feb. 1951, old Good Samaritan Hospital, Phoenix, AZ; married Louana Jean Meisner, 25 Aug. 1973, Phoenix, AZ. Louana Jean, daughter of Marilyn Nell Kirk and Robert Alexander Meisner, was born 12 June 1951, Greeley, Weld Co., Colorado. She is a secretary, while he is a fireman. He is Catholic. She is Protestant. Children of James Leonard, Jr., and Louana Jean are:
 - aa. Tyler Jacob Yarbrough, born 23 Aug. 1974, Phoenix, AZ.
 - bb. Nikki Rebecca Yarbrough, born 24 May 1978, Phoenix, AZ.
- iv. Robert George Yarbrough, born 8 Apr. 1954, old Good Samaritan Hospital, Phoenix, AZ; married Theresa Ann Simone, 28 May 1977 in St. Marks Church, Phoenix, AZ. Theresa, daughter of Agatha Rose Sapuppo and Tom Simone, was born 5 Dec. 1955, Quantico, VA. He is a fireman. They are both of the Catholic faith. Children born to Robert George and Theresa Ann are:
 - aa. Natalie Jasmine Yarbrough, born 10 Dec. 1977, Seattle, Washington.
 - bb. Muriah Rose Yarbrough, born 8 January 1979, Bothell, Washington.
 - cc. Codie-James George Yarbrough, born 19 January 1981, Dewey, Yavapai County, Arizona.
 - dd. Burnadette Clover Yarbrough, 7 March 1983, Prescott, Yavapai County, Arizona.
 - ee. Jesse-Lee Thomas Yarbrough, born 3 July 1985, Prescott, Yavapai County, Arizona.
- v. Timothy Finton Yarbrough, born 27 June 1957, Tempe, Maricopa County, Arizona; married Patricia Helen Marie Manderscheid Alexander. Patricia, daughter of Frances Alicia Gross and Frank John Manderscheid, was born 26 Aug. 1947, Sioux City, Iowa. She had two children by a previous marriage:
 - aa. Thomas Ray Alexander, born 4 Jan. 1969, Mesa, Arizona.
 - bb. Beverly Ann Alexander, born 20 Jan. 1973, Phoenix, AZ.

- iii. Bonnie Jean Dotson, daug. of Verda and Everett Dotson, was born 9 Apr. 1944, Upland, CA; married George Billanger, Jr., 6 Nov. 1960, Upland. Children born to this couple:
 - aa. Winda Louise Billanger, born 29 Nov. 1961, Upland, CA.
 - bb. George Billanger III, born 4 May 1962, Upland, CA.
- iv. Marilyn Janet Dotson, daug. of Verda and Everett Dotson, was born 2 Aug. 1946, Upland; married Jerry Wayne Bennett, 25 Jan. 1962. Children born to this couple:
 - aa. Melinda Sue Bennett, born 25 Jan. 1964.
 - bb. Gary Don Bennett, born 11 Sept. 1967.
- v. Ronald Joe Dotson, born 11 Mar. 1948, Berryville, AR; married Betty Jean Getz, 14 Dec. 1969, St. Paul, AR. Their children:
 - aa. Christina Dotson, born 17 Mar. 1971.
 - bb. Ronda Dotson, born 8 Jan. 1974.
- vi. Shirley Ann Dotson, born 17 Aug. 1949, Berryville, AR; married Clifford Harvey Seymour, 6 Mar. 1965. Their children:
 - aa. Angela Dawn Seymour, born 13 Aug. 1965.
 - bb. Clifford Ron Seymour, born 22 May 1967; died 21 Nov. 1967.
 - cc. Rodney Steel Seymour, born 1 May 1968.

Verda Yarbrough Dotson and Everett Dotson divorced; Verda married 2nd David Claud Doreal, 15 Sept. 1963, Las Vegas, NV. David was born 9 Sept. 1928. They live in Springdale, AR.
- c. Vesta Irene Yarbrough, daug. of Lish and Josie Yarbrough, was born 24 Jan. 1921, Marble, AR; married Merle Lemuel DeMarce, 27 Nov. 1939, Phoenix, AZ. Merle was born 27 Nov. 1920. Their children:
 - i. Leon E. DeMarce, born 11 Feb. 1941, Phoenix, Maricopa Co., AZ; married Ann Pandor, 1962; md. 2nd Ila Black, 1965; married 3rd Bonnie Ponting, June 1966. Their children:
 - aa. Lori DeMarce, born 28 June 1963; married Ronald Richmond Oct. 1981. They have a daughter:
 - al. Nichole Richmond, born 29 Mar. 1985.
 - bb. Todd DeMarce, born 28 Feb. 1965.
 - cc. Debra DeMarce, born 3 Oct. 1968.
 - ii. Carolyn Sue DeMarce, born 26 Jan. 1943; Phoenix, AZ; married Gary Voorhees, 16 Sept. 1961. Their children:
 - aa. Cori Voorhees, born 4 Dec. 1963; married Paul W. Smith, 1978; divorced 1979. They had one child:
 - al. Shannan Smith
 - bb. Candy Voorhees, born 17 Nov. 1964.
 - cc. Theodore Voorhees, born 6 Mar. 1966.
 - dd. Eric Merle Voorhees, born 20 June 1969.
 - iii. Wesley Allan DeMarce, born 17 Oct. 1948, Phoenix, AZ; married Susann Lewis, 18 Dec. 1971. Children born to them:
 - aa. Mathew DeMarce, born 22 Sept. 1972.
 - bb. Christine DeMarce, born 23 Nov. 1976.
 - iv. Connie Kay DeMarce, born 5 Apr. 1950, Phoenix, AZ; married John Vega, 5 Apr. 1968. Children born to this union:
 - aa. Kimberly Vega, born 11 Oct. 1968.
 - bb. John Vega, born 24 Jan. 1975.
- d. James Leonard Yarbrough, born 6 Mar. 1925, Marble, AR; married Amelia Grucella, 30 Mar. 1946, N.A.S., Norfolk, Va. Amelia,

- vi. Donna Marie Yarbrough, born 11 April 1959, Tempe, Arizona; married Stephen Peter Schneider, 29 Oct. 1977, St. Marks Church, Phoenix, Maricopa, Arizona. Stephen, son of Margaret Olive Petrie and Robert Paul Schneider, was born 26 Nov. 1958, Appleton, Wisconsin. Children born to this union are:
 - aa. Jeremy Jasper Schneider, born 26 Mar. 1978, St Joseph Hospital, Phoenix, AZ.
 - bb. Heather Margaret Schneider, born 29 Jan. 1981, St. Joseph Hospital, Phoenix, AZ.
 - vii. Gregory Sean Yarbrough, born 27 Jan. 1962, Phoenix, AZ.
 - viii. Jeffrey Gerard Yarbrough, born 19 Oct. 1964, Phoenix, AZ.
 - ix. Micheal Jerome Yarbrough, born 8 Jan. 1967, Phoenix, AZ.
5. Mary Bell Yarbrough, daughter of John Fletcher Yarbrough and Elvira Ann Devin, was born 4 July 1877, Marshall Co., TN; married George Cooper, 12 Feb. 1899; died 30 Apr. 1958; buried in Rogers, AR. After the death of George Cooper, Mary Bell married Matt Roberts. Children of Mary Bell and George Cooper are:
- a. Sally (Flossie) Cooper, born 23 Sept. 1900; married Ollie Nichols who was born 1890; died 1963. Children born to this union:
 - i. Ruby Nichols, born July 1917; married Don Scalf. They live in Oklahoma City, OK. They have a son:
 - aa. Jimmy Scalf, born 25 Aug. 1950.
 - ii. Howard Nichols, born 1922; married Betty Sue Kirksey. They have two children, Mike and Patty. Howard flew 58 combat missions as a pilot in the Pacific during World War II.
 - b. Lola Cooper, born 20 Apr. 1903; married Omer Elliott. Omer was born 19 Sept. 1896; died 8 May 1963. Children born to this Union:
 - i. Max Elliott, born 5 Mar. 1923; married Charlotte Stroud. Max was sergeant in the airforce during World War II. Children of Max and Charlotte Elliott are:
 - aa. Tonnie Elliott married Russell Ruttan. They had a son:
 - la. Bryan Ruttan, born in Germany in July 1971.
 - c. Nola Cooper (twin to Lola), born 20 Apr. 1903; died June 1914.
 - d. George Cooper, joined the navy when young and made it his career. He went down with his ship when bombed during World War II. After seven years he was officially declared dead.
 - e. Daisy Cooper, married Oscar D. (Pete) Strickler. They have an adopted son Larry.
 - f. Hattie Cooper, died when a year and half old.
 - g. Opal Cooper, married Herbert F. Dearing; live in Aurora, CO. Children born to Opal and Herbert F. Dearing:
 - i. Don Dearing, born about 1950, Albuquerque, NM; graduated from Oklahoma Baptist College in Shawnee. In 1975 he was working for Campus Crusade in California and was unmarried at the time.
 - ii. Mary Dearing, born in Albuquerque, NM; working in Denver, Colorado in 1979.
- III. Sharon Dearing, born in Albuquerque, New Mexico. Information on Mary Bell Yarbrough's family was given by Flossie and Lola when I visited them in Rogers, AR, 1975.
6. George Yarbrough, son of John Fletcher Yarbrough and Elvira Ann Devin, was born 23 Sept. 1880; married Ona Barnes, 21 Jan. 1914. Ona, daug.

of John and Ida Waldon Barnes, was born 21 Feb. 1896. They lived near Marble, AR, most all their married lives. George died 23 Feb. 1948 and Ona died 28 Dec. 1979. They are both buried in Big Sandy Cemetery, Madison Co., AR. Children born to this union:

- a. Ewell Yarbrough, born 20 Dec. 1914, Marble, AR; married Rea Littrell. He died in a car accident in Aug. 1940. Children born to Ewell and Rea are:
 - i. Dorothy Yarbrough married Doyle White. They live in Springdale. Children of Dorothy and Doyle:
 - aa. Mike, died in a hunting accident in 1983.
 - bb. Gary White
 - cc. Beverly White
 - dd. Cindy White
 - ii. Ray Yarbrough married Lucille Burris.
 - iii. Paul Yarbrough, born 12 Oct. 1938, Marble, Madison Co., AR; married Shirley Ellen Howell, daughter of Willie B. Howell and Masel Marie Pharris, 24 Dec. 1958. Children of Paul and Masel are:
 - aa. Karen Lynn Yarbrough, born 4 Dec. 1959, Huntsville, AR; married Gary Lynn Bohannon, son of Eugene Bohannon and Kathern Tice, 20 Mar. 1976, Marble, Madison Co., AR.
 - bb. Jackey Wayne Yarbrough, born 20 Sept. 1962, Huntsville, Madison Co., Arkansas.
 - cc. Kenton Dale Yarbrough, born 8 Aug. 1966, Berryville, Carroll Co., Arkansas.
- b. Glen Yarbrough, born 17 July 1916; Marble, Madison Co., Arkansas; married Jessie Fredrick, 22 July 1939. Jessie was born 20 May 1920. Children born to this union:
 - i. Linda, born 11 Nov. 1940; married 5 Oct. 1959, Bob Sutton. Children born to this union:
 - aa. Glenda Sutton, born 25 Dec. 1960; married Lester Pettus. Children of Glenda and Lester:
 - a1. Renae Lanetta Pettus, born 26 Apr. 1980.
 - a2. Jennifer Dawn Pettus, born 8 July 1983.
 - bb. Monte Sutton, born 25 July 1962; married
 - Their children:
 - al. Sasha Marie Sutton, born 17 April 1983.
 - cc. Connie Sutton, born 13 Feb. 1968.
 - ii. Larry Yarbrough, born 30 Oct. 1942; married Mary Ann Becker while in service in Germany. Children of this union:
 - aa. Katherine Denice Yarbrough, born 10 Oct. 1969, Tulsa, Oklahoma.
- c. Ruby Yarbrough, daughter of George and Ona Yarbrough, was born 19 Nov. 1921, Marble, Madison Co., AR. Married first Chester Fredrick. They had two children:
 - i. Francis Narene Fredrick, born 4 Sept. 1940; died Dec. 1941.
 - ii. Donald Wayne Fredrick, born 29 Mar. 1943; married Sandy Brown, May 1968, Springdale, Washington Co., Arkansas. Children born to this union:
 - aa. Donnetta Frederick, born 16 June 1969.
 - bb. Sarah Frederick, born 26 May 1971.
 - cc. Marlene Frederick, born 28 Nov. 1972.Donald's address: 708 Mill St., Springdale, Arkansas.

- Ruby married second Glenn Head. Their address: Rt. 4, Huntsville, AR 72740. They have two children:
- iii. Anna Mae Head, born 25 Mar. 1947, married Jim Loftin 1968, Springdale, AR. Children of Anna Mae and Jim Loftin:
 - aa. Kimberly Dawn Loftin, born Sept. 1971. Their address: Rt. 2, Lowell, AR 72745.
 - iv. Gregory Allen Head, born 17 June 1959; married Kathy L. Pryor, Huntsville, Madison Co., AR, 4 Jan. 1980. Children of this union:
 - aa. Kristy Lynn Head, born 12 Dec. 1980, Huntsville, AR.
 - bb. Jarred Allen Head, born 3 Oct. 1984, Huntsville, AR. Their address: Rt. 4, Huntsville, AR 72730.
- d. Loyd E. (J. B.) Yarbrough, son of George and Ona Yarbrough, was born 30 Mar. 1927; married Anna Lou Auslam, 24 Feb. 1950. J. B. is a veteran of World War II. He joined 6 Feb. 1945, and after training in San Diego, he crossed the Pacific in the battleship New Jersey which took seven days. He spent 10 months on Ford Island, Hawaii as Seaman First Class and earned several medals.
- J. B. was ordained as a minister of the United Baptist Association in 1960. He has been pastor of the Hill United Baptist Church in Berryville, Arkansas, for the past 12 years. Their address: Rt. 6, Box 90, Huntsville, Arkansas 72740. Children born to J. B. and Anna Lou are:
- i. Ona Marie Yarborough, born 6 Dec. 1950; married Ray Fryar. They have one son:
 - aa. Christopher Fryar, born 3 Aug. 1976.
 - ii. Jimmy Yarbrough, born 15 June 1954; married Amy Harp. They have one daughter:
 - aa. Angela Fay Yarbrough, born 5 Feb. 1972. Jimmy and Amy divorced and he married 2nd Cathy Avery. They have a daughter:
 - bb. Lora Dianne, born 5 Aug. 1977. Jimmy and Cathy divorced and he married 3rd Cathy Wiggons.
 - iii. Becky Yarbrough, born 7 Sept. 1955; married Ronnie Clines, 13 Aug. 1970. He was killed 4 Jan. 1974 in a game hunting accident when he walked into a hot electric wire. They have one daughter:
 - aa. Ronda Renee Clines, born 5 May 1973. Becky married 2nd James Bohannon, April 1979, Springdale. He had a daughter by a previous marriage:
 - bb. Marsha Bohannon, born 21 May 1972. Becky and James have one son:
 - cc. J. W. Bohannon, born 22 Oct. 1984, Springdale, AR. They live at Clifty, Madison Co., AR.
 - iv. Diana Lynn Yarbrough, born 9 Dec. 1960.
 - v. Jeffrey Howard Yarbrough, born 30 June 1966; married Brenda Newberry, 1 Feb. 1985, Osage, AR. Brenda was born 1 Mar. 1966. They live in Springdale, AR. Their issue:
 - aa. Jamie Gail Yarbrough, born 12 Aug. 1985.
- e. Donna Yarbrough, born 12 Nov. 1933, Madison Co., AR; married first Bernie Sixkiller. They had one son:
- i. Jerome Lee, born 3 May 1954. He now lives in Tulsa, OK.

Donna married second to Jimmie Simpson. They had one son:
bb. Billy Wayne who lives in Wichita, Kansas
Donna and Jimmy divorced and she married Wendyl Herman. They
divorced and she married Doyle Self in 1977.

7. Ilena May Yarbrough, daug. of John and Elvira Yarbrough, was born 9 Nov. 1884; married Tom Cline, 20 Dec. 1903, Madison Co., AR; died 4 May 1949. Tom, son of Mary Elizabeth Stroud and Jim W. Cline, was born 17 Oct. 1880, Madison Co., AR; died 10 Apr. 1961. Both are buried in Big Sandy Cemetery. Children born to this union:
 - a. Donna Cline, born 12 Jan. 1905, Truth, Madison Co., AR; married Jim Fowler, 10 Sept. 1922; died 27 Jan. 1984 with a heart attack. Jim was born 11 May 1898; died 30 July 1984. Both are buried in Big Sandy Cemetery. Their two children died at birth.
 - i. Beatrice Mae Fowler, born and died 2 May 1925.
 - ii. Unnamed baby, born and died 2 Mar. 1936.
 - b. Hubert Cline, born 1 Mar. 1906, Truth, AR; married Eunice Derie, 20 Nov. 1927, Truth, AR. He died 22 Apr. 1974. Their children:
 - i. James T. Cline, born 31 May 1929, Truth, AR; married 27 Nov. 1963, Judy Minor, Springdale, AR. They have a son:
 - aa. David Scott, born 2 Aug. 1967.
 - ii. Jasper Wayne Cline, born 27 Aug. 1932; married Norma Jean Barker, June 1955, Huntsville. They have one daughter:
 - aa. Pattie Cline, born 15 Sept. 1958.
 - iii. Mary Marlene Cline, born 18 July 1937; married Gerald Cartmell, 29 Sept. 1957. Children born to this union:
 - aa. Ricky Cartmell, born 14 Jan. 1959.
 - bb. Dale Cartmell, born 1 Oct. 1963.
 - iv. Clifton Charles Cline, born 2 Mar. 1940; married Carolyn Bollinger, 4 Sept. 1965, Springdale, Arkansas.
 - v. Jerry Glendon Cline, born 11 June 1950, Huntsville, AR; married Bobby Parrish. They have one child:
 - aa. Jeffrey Glendon Cline, born 10 Feb. 1975.
 - vi. Betty Lou Cline, born 4 Mar. 1952, Huntsville, AR; married Bob Hathorn. They have one child.
 - aa. Bettenna Gay Hathorn, born 14 Oct. 1972.
 - c. Clyde Cline, born 4 July 1910, Marble, AR; married 12 Oct. 1940, Berryville, AR, Erah Boatright; died 29 April 1976.
 - d. Howard William Cline, born 19 Apr. 1914, Truth AR; married Mattie Grace Coger, 10 July 1937, Huntsville. Mattie Grace, daughter of Nora Effie Phillips and Fred Coger, was born 29 Nov. 1919, Huntsville. He died 26 June 1980. Their children:
 - i. Doris Evelyn Cline, born 14 July 1938; married Joe Lee Fitzgerald, 10 Aug. 1956, Mitchell, OR. Joe Lee, son of Vada Marie Lowery and William Mark Fitzgerald, was born 2 Feb. 1932, Pineville, OR. Their children:
 - aa. Howard Lee Fitzgerald, born 20 Nov. 1958, Pineville, OR.
 - bb. William Joe Fitzgerald, born 26 June 1966, Pineville, Oregon.
8. Earl Pane Yarbrough, youngest child of John Fletcher Yarbrough and Elvira Ann Devin, was born 1 Oct. 1888. He served in World War I as a private in 30 Infantry, 3rd Division and was wounded in battle. He died 23 Apr. 1941.

Geo. Yarbrough Dies Feb. 23. 1948

George Brown Yarbrough, age 67, farmer, of near Marble, passed away at his home at 1:15 p. m. on Feb. 23. He had been ill for some time.

Mr. Yarbrough was born Sept. 23, 1880 in Tennessee, the son of John Yarbrough and Elvira Dirvens-Yarbrough. He came to Arkansas when a boy and spent most of his life in Madison county.

He was united in marriage to Ona Barnes January 11, 1914. To this union were born five children, one of whom, a son, Ewell, preceded him in death. Surviving are two sons, Glenn and J. B. Yarbrough, both of Marble; two daughters, Mrs. Ruby Head and Donna Faye Yarbrough, both of Marble; two brothers, J. T. Yarbrough, Phoenix, Ariz., and Riggs Yarbrough of Route 2, Huntsville; two sisters, Mrs. Mary Roberts of New Mexico; and Mrs. Lena Cline, Garfield, Ark. Preceding him in death were two brothers, Joe and Earl Yarbrough, and one sister,

Mrs. Ona B. Yarbrough, 83, of Rt. 4, Huntsville, died December 26 in Huntsville Memorial Hospital. Born February 21, 1898, at Truth, she was the daughter of John B. and Ida Walden Barnes and the widow of George B. Yarbrough who died in 1948. She was a member of Marble United Baptist Church.

Survivors include two sons, Glen T. Yarbrough of Springdale and Lloyd E. Yarbrough of Huntsville; two daughters, Mrs. Donna Self of Wichita, Kansas, and Mrs. Ruby Head of Huntsville; one sister, Mrs. Nola Elzey of Tulsa, Oklahoma; 16 grandchildren; and 22 great-grandchildren.

Services were at 2 p.m. Monday, December 31, at Marble United Baptist Church with the Rev. Harold Duvali and the Rev. Cecil Garrison officiating. Burial was in Big Sandy Cemetery under the direction of Brashears Funeral Home of Huntsville. Grandsons were pallbearers.

Citizens of Yesterday

By W. E. Vanderpool

Riggs Yarbrough was born June 29, 1872 at Verona, Tenn., now called Silver Creek, Tenn. He came to Arkansas around 1890. He recalled working for Uncle Harvey Ledbetter, and driving a team of oxen, named Ball and Brandy.

He was married to Edna Mitchell. To this union was born three daughters and two sons. Three of these children died within one month — a girl 9, another 7 and a boy 4. The other girl passed away at 12. Mrs. Edna Yarbrough died in childbirth. The baby, a boy, also died.

Mr. Yarbrough later married Rosie Baughman and to them was born four children, Elbert (deceased), Lee, Bonnie and Doyle.

Mr. Yarbrough was a minister and had preached 40 years. He also served one year in the State Legislature.

Mr. Yarbrough passed away August 24, 1963.

Donna C. Fowler

Donna C. Fowler, 79, of 307 North Harris Street, Huntsville, died Jan. 27, 1984 at the Huntsville Memorial Hospital. She was born Jan. 12, 1905 at Truth, Ark., the daughter of William Thomas and Lena Yarbrough Cline.

She is survived by her husband, Jim Fowler of the home, whom she married on Sept. 10, 1922 and several nephews and nieces. She was preceded in death by two infant daughters.

Funeral services were held Monday, Jan. 30, in the chapel of Brashears Funeral Home with the Rev. Clarence Tice officiating. Burial was in the Big Sandy Cemetery under the direction of Brashears Funeral Home.

Pallbearers were Wes Fowler, Wylie Fowler, Dale Cartmell, Rick Cartmell, David Bowlin and Jerry Lee Haney. 1984

In Memory Of DONNA C. FOWLER

Date and Place of Birth
January 12, 1905
Truth, Arkansas

Date and Place of Death
January 27, 1984
Huntsville, Arkansas

Place and Time of Services
Brashears Funeral Home Chapel
Huntsville, Arkansas

January 30, 1984
Two o'clock P. M.

Clergyman

Rev. Clarence Tice

Interment

Big Sandy Cemetery

Pallbearers

Jerry Lee Haney	Wes Fowler
Dale Cartmell	Wylie Fowler
Rick Cartmell	David Bowlin

Arrangements by
Brashears Funeral Home

- b. Claude Bradley, born 3 Dec. 1903; married Maggie Bell Tate. She was born 5 Aug. 1893; died 21 May 1966; buried Bryant Cemetery, Marshall Co., TN. They had no children.
- c. Mary Mildred Bradley, born 27 Aug. 1906; married Sidney Cleo Wilson, 15 Sept. 1929. He was born 25 Mar. 1900; died 10 Apr. 1955; buried Lone Oak Cemetery. Their children:
 - i. Mary Frances Wilson, born 8 July 1938; married Hilrey Carr, 15 Aug. 1959. Later divorced.
 - ii. Sidney Cleo Wilson, Jr., born 20 Dec. 1949.
- d. Virginia Kate Bradley, born Dec. 1911; married (1) William Samuel Jones, 29 June 1934; m (2) Thomas Woodrow Dickinson, 30 Dec. 1948. Children by her first husband:
 - i. Marianna Jones, born 9 Mar. 1939; married Carroll Kenneth Frost, 27 Dec. 1955. She's an ordained Methodist minister. Children born to this union:
 - aa. Miles Woodrow Frost, born 5 Sept. 1956; married Sharon Gail Baggett, 14 Aug. 1976.
 - bb. Carroll Kenneth Frost, Jr., born 26 July 1957.
 - cc. Jonathon Eric Frost, born 12 Sept. 1959.
 - dd. Donya Ruth Frost, born 18 Aug. 1960.
 - ii. Jane Jones, born 2 Jan. 1940; died 18 May 1940, TN.
 - iii. Fay Fisher Jones, born 4 Aug. 1941; married William Lee Williams.
 - iv. William Samuel Jones, Jr., born 14 Oct. 1943, in TN.
- e. Thomas Fisher Bradley, born 17 May 1914; married Susie Mae Murphy. Their children:
 - i. Thomas Fisher Bradley, Jr., born 17 Nov. 1946; married Carolyn Bass in 1965.
 - ii. Kenneth Lee Bradley, born 21 Jan. 1950.
 - iii. Donald Ewen Bradley, born 21 July 1951.
- f. Frances Bradley, born 28 Dec. 1920; married Lindsay Clay Callaham who was born 13 Apr. 1910. Their issue:
 - i. Frances Patricia Callaham, b. 28 Jan. 1942; burned to death Easter morning, 17 Apr. 1949, trying to rescue her baby brother, Lindsay, from their burning home in Decatur, Ala.
 - ii. Judith Collen Callaham, born 10 Sept. 1943.
 - iii. Lindsay Clay Callaham, Jr., born 12 Nov. 1947; married Wanda Jean Thrasher, 1968.
 - iv. Michael Lee Callaham, born 30 May 1950.
- 7. William Thomas Bradley, son of Mary Parlee Yarbrough and John Bell Bradley, was born 25 May 1877; married Emma Kate Fisher, 3 Nov. 1902; d. 29 Aug. 1941; bur. Fisher Cem., Marshall Co. Their issue:
 - a. Karl Thomas Bradley, born 31 Aug. 1903; married Mary Stone.
 - b. Mary Ann Bradley, born 11 Dec. 1905; married Claude Bradford, 16 May 1934; died 21 Sept. 1975.
 - c. Helen Hurt Bradley, born 9 June 1908; married Clifford Sego, 9 June 1944. Their issue:
 - i. Amy Kate Sego, born 25 May 1945; married John Ray Wilson, 18 January 1963.
 - d. Catherine Fay Bradley, born 31 Mar. 1911; married 29 Nov. 1935, Vernon Spencer. Their issue:
 - i. Kay Marie Spencer, b. 24 Feb. 1937; married Robert Hargrove.
 - ii. Carolyn Fay Spencer, born 25 Sept. 1942; married Nelson Chunn, 4 June 1961.
 - iii. Steven Bradley Spencer, b. 31 Aug. 1947; m. Martha Ray Snider.

8. Duffy Ewell Bradley, son of Mary Parlee Yarbrough and John Bell Bradley, born 19 May 1879; died 26 Jan. 1954, Nashville, TN; married Mary Celia Noblin, 11 Nov. 1908. Both are buried in Woodlawn Cemetery, Nashville, TN. Their issue:
 - a. Mary Martha Bradley, born 21 Nov. 1909; married Herschel Lynn Greer, 27 Dec. 1928. Their issue:
 - i. Mary June Greer, born 13 June 1934, Davidson Co., TN; married Robert Boyd Bogle III, 15 June 1956. Children:
 - aa. Robert Boyd Bogle IV, born 13 June 1957.
 - bb. Herschel Greer Bogle, born 14 Dec. 1958.
 - cc. Mary Elizabeth Bogle, born 22 June 1965.
 - ii. Herschel Lynn Greer, Jr., born 28 June 1941; married 23 Nov. 1962, Vivian Leigh Roberts. Later divorced.
 - b. Edna Lee Bradley, born 3 Jan. 1912, TN; married 11 Nov. 1935, Warren C. Link. They have one child:
 - i. Christie Lee Link, born 4 May 1942, Davidson Co., TN; married 15 Aug. 1964, Thomas Ellis Gray.
- H. GEORGE WHITFIELD YARBROUGH, born 16 Jan. 1844; married Lucy Armstrong, 26 Aug. 1896; died 1 Sept. 1918. Lucy was born 22 Dec. 1863; died 28 Apr. 1949; buried in Lone Oak Cemetery, Marshall Co., TN. George fought for the confederacy during the Civil War. Their issue:
1. Mary Lake Yarbrough, born 4 July 1897; married Clifford Allen Hill, 6 Jan. 1923; died 2 Aug. 1966; buried in Lone Oak Cemetery, Marshall Co., TN. They had one daughter:
 - a. Mary Allen Hill, married E. Ray Farley, 17 Aug. 1943. They live in Lewisburg, Marshall Co., TN. Their issue:
 - i. Anne Elaine Farley, born 28 Nov. 1944; married Charles Hughes, 20 Apr. 1968. Their issue:
 - aa. Heather Hughes, born 13 Jan. 1971.
 - ii. Linda Mary Farley, born 31 Aug. 1948; married Larry Clark, 20 Jan. 1969. Their issue:
 - aa. Lorrie Dee Clark, born 7 Aug. 1969.
 - bb. Carrie Lynn Clark, born 21 Aug. 1974.
 - cc. Larry Clark, Jr., born 16 Mar. 1978.
 - iii. Susan Alice Farley, born 28 May 1952; married Jerry Moore, 19 Dec. 1971. Their issue:
 - aa. Brian Farley Moore, born 11 Feb. 1974.
Jerry died and Susan married Woody Martensen.
 2. Lenna Kyle Yarbrough, born 2 Aug. 1899; died 12 Nov. 1900; buried in Lone Oak Cemetery, Marshall Co., TN.
 3. Martha Grace Lavina Yarbrough, born 8 Oct. 1901; lives near Lewisburg, Marshall Co., TN. She ran a dress shop in Lewisburg for a number of years. She never married.
 4. George Auburn Yarbrough, born 12 Apr. 1905; married Celia Lynn Pitts, 25 Aug. 1940; They live near Lewisburg, Marshall Co., Tennessee. They have no children.
- *I. MARTHA REBECCA YARBROUGH, born 20 Nov. 1845, Marshall Co., TN. She married Alfred Howell, 10 Sept. 1873; died 23 May 1920, Marble, Madison Co., AR. (See next page and also Howell family section for more details on this family as this is our grandmother.)
- J. WILLIAM DAVID YARBROUGH, born 28 Oct. 1948. He was at home in the 1860 Marshall Co., TN, census, but not found after that date.

- F. JASPER ALLEN YARBROUGH, son of George and Nancy Yarbrough, was born 7 Nov. 1839; died 13 Aug. 1890; married Sallie Elizabeth (Lizzie) McKee, 19 May 1880. The name of only one of their three children is known--Gerry Orlando Yarbrough, born 29 April 1881; died 23 Oct. 1882. Both he and Jasper are buried in Liggett Cemetery, Marshall Co., TN.
- G. MARY PARALEE YARBROUGH, daughter of George and Nancy Yarbrough, was born 14 Sept. 1841; died 1 Aug. 1916; married 4 Aug. 1866, John Bell Bradley, son of Edmund and Rebecca Bradley. He was born 15 May 1846; died 22 Sept. 1879, when their 8th child was only three months old. Mary Parlee's brother, George, lived with the family and helped rear the children until he married in 1896. Both John and Mary Parlee are buried in the Liggett Cemetery, Marshall Co., TN. Their issue:
1. Martha Rebecca (Mattie) Bradley, born 25 Jan. 1867; died 8 Dec. 1939; married John William Graham, 12 Jan. 1889. He was born 31 Jan. 1857; died 17 May 1943. Both buried in Fisher Cemetery in Marshall Co., TN. Their issue:
 - a. James Bell Graham, born 10 Jan. 1890; married Hazel McLain, 15 Dec. 1915; died 4 Mar. 1961; buried in Head Springs Cem., Marshall Co., Tennessee. Their issue:
 - i. James Bell Graham, Jr., born 26 Oct. 1916; married Iroline Gipson, 6 June 1940; died 17 Feb. 1967.
 - ii. Robert Orr Graham, born 10 Sept. 1918; married Juanita Bills, 20 July 1946.
 - iii. Joe McLain Graham, born 26 Mar. 1921; married Nettie Bailey.
 - iv. Dona Armstrong Graham, born 8 July 1923
 - b. Gordon Graham, an infant son, died as an infant. (no dates)
 - c. Robert Lee Graham, born 4 Mar. 1896; married 7 Aug. 1925, Gladys Ruby Richardson; died 23 May 1943. Their issue:
 - i. Bobby, born 18 July 1930; died 1930, Marshall Co., TN.
 - ii. Billy, born 21 July 1934; m. Virginia Kay Lott, 1962.
 - d. Ola Mai Graham, born 23 Apr. 1898, Marshall Co., married Doris Perkins Woodward, 12 Mar. 1919. Their issue:
 - i. William Edward Woodward, born 11 Jan. 1920; married to Flossie Maynard, 8 Feb. 1946
 - ii. Sarah Grace Woodward, born 11 Dec. 1923; married Loyd DeFoe, 23 Dec. 1944
 - iii. Benny Clyde Woodward, born 26 Apr. 1927; married Betty Jean Finley, 22 Dec. 1951.
 - e. Alma Muse Graham, born 30 Mar. 1903; married John Haley Burgess, 26 Apr. 1925. They had no children.
 2. Nancy Alma Drucilla Bradley, born 1 Oct. 1868; married Walter F. Hay; died 8 Nov. 1936; buried Liggett Cemetery. No children.
 3. George Davis Bradley, born 18 Dec. 1869; married Mary Annie Cathey, 18 Dec. 1894; d. 3 Feb. 1941; b. Temple Cem., Marshall Co. Issue:
 - a. Mary Alma Bradley (Mamie), b. 11 Nov. 1895; d. 19 Mar. 1964; m. 31 Oct. 1916, E Birdwell Glasscock. b. Lone Oak Cemetery.
 - b. Mattie Bell Bradley, born 17 Mar. 1898; died 8 Sept. 1898 buried in Laws Hill Cemetery, Marshall Co., TN.
 - c. Nannie Elizabeth Bradley, born 28 Dec. 1899; married James Leslie Lasater, 20 May 1935. No children.
 - d. John Gustavus George Bradley, born 8 Sept. 1902; married Lena Mae Darnell, 20 Dec. 1925. Their issue:
 1. Charlene Bradley, born 28 Nov. 1926; married Wesley Foster Nicholas, 1 Mar. 1957. Their issue:

- aa. Nancye Hilda Nicholas, born 1 Nov. 1958; married William Frank Scribner, 1975.
 - bb. George Foster Nicholas, born 6 Mar. 1962; died 8 March 1962, Marshall Co., TN.
 - ii. George Ewell Bradley, born 10 Sept. 1937, Marshall Co.; married Nancy Jane Boyd, 31 Aug. 1963. Their issue:
 - aa. George Ewell Bradley, Jr., born 2 March 1966.
 - bb. John Stephen Bradley, born 29 June 1974.
 - e. Willie Frank Bradley, born 16 May 1911, Marshall Co., TN; married Thelma Pauline Pickle, 19 Aug. 1933. Their issue:
 - i. Lanny Ross Bradley, born 20 Nov. 1940; married Mary Louise Carnell, 1 May 1961.
 - ii. Marjorie Ann Bradley, born 23 Oct. 1943; married to Delton Renfroe, 18 Aug. 1962.
4. Rufus Edmond Bradley, son of Mary Parlee Yarbrough and John Bell Bradley, was born 17 July 1871; died 18 Nov. 1938, Detroit, MI; married Hattie McMahon; both buried Lynnwood Cemetery, Giles County, Tennessee. Their issue:
 - a. Edward Robbins Bradley, born 22 Feb. 1904; died 24 May 1976; married Lucille Spaller. They had no children.
 - b. Richard Thomas Bradley, born 7 Oct. 1905; died 20 June 1975; married Anna Hendley Dooley, 9 Jan. 1925. Both buried in Roseland Park Cemetery, Detroit, MI. Their issue:
 - i. Annabelle Bradley, born 7 Feb. 1928; married William Williamson, 5 February 1949.
 - ii. Shirley May Bradley, born 12 Jan. 1936; married 27 Aug. 1955, Richard Owen Houser.
 - iii. Beverly Jean Bradley, born 7 June 1938; married William Sinclair, 19 Sept. 1959.
 - iv. Thomas Richard Bradley, born 7 June 1949.
- c. Joseph Farmer Bradley, born 8 June 1907; married 20 June 1962, Marie Buytendorp (born 22 Mar. 1908). Their issue:
 - i. Fredrick Edward Bradley, born 13 Apr. 1935; married Enid Siewert, 28 Dec. 1957.
 - ii. Joan Marie Bradley, born 23 Oct. 1939; married Samuel Lee Hall, 23 June 1962.
 - iii. Thomas McMahon Bradley, born 6 Oct. 1945; married 1968.
- d. Harriet Bradley, born 18 Jan. 1910; married Jess H. Hull, 25 March 1935. Their issue:
 - i. Marjorie Ann Hull, born 12 February 1936; married Timothy J. Chalk in 1956.
 - ii. Barbara Jean Hull, born 22 Dec. 1945; married William Richard Unger, 19 Aug. 1967.
5. Mary Etta (Mamie) Bradley, born 7 Oct. 1873; died 25 Mar. 1887.
6. John Lee Bradley, son of Mary Parlee Yarbrough and John Bell Bradley, was born 20 Sept. 1875, Marshall Co.; died 25 May 1955, Williamson Co., TN; married Fay Stratton Fisher (born 22 Oct. 1878; died 20 Apr. 1957.) Both buried in Fisher Cemetery, Marshall Co., Tennessee. Children born to this union:
 - a. Sarah Lee Bradley, born 12 June 1900; died 10 Nov. 1940; married William E. Rushing, Aug. 1925. Their issue:
 - i. William E. Rushing, Jr., born 2 Sept. 1927.
 - ii. Dorothy Rushing, born 30 Apr. 1929.
 - iii. Joan Rushing, born 5 Apr. ?.

GILES COUNTY LINEAGE BOOK

**GENEALOGICAL DEPARTMENT
CHURCH OF JESUS CHRIST OF
LATTER-DAY SAINTS**

GILES COUNTY HISTORICAL SOCIETY

PULASKI, TENNESSEE

1982

976
D-2
V-1

(4) John Bell Bradley
 b 15 May 1846
 p Marshall Co.
 m 9 Aug 1866
 p
 d 22 Sep 1879
 p Marshall Co.
 bur Liggett-Andrews Cem

(2) Rufus Edmund Bradley
 b 17 Jul 1871
 p Marshall Co.
 m 10 Jun 1903
 r Lynnville, TN
 d 18 Nov 1938
 p Detroit, MI
 bur Lynnwood Cem Giles

(5) Mary Paralee Yarbrough
 b 14 Sep 1841
 p Marshall Co. TN
 d 1 Aug 1916
 p Marshall Co. TN
 bur Liggett-Andrews Cem

(CHILD)
 born 8 Jun 1907
 place Lynnville, TN
 married 20 Jun 1931
 place Ann Arbor, MI
 died
 place

(6) Thomas Goff McMahon
 b 25 May 1841
 p Williamson Co. TN
 m 23 Sep 1868
 p
 d 11 Jul 1928
 p Lynnville, TN
 bur Lynnwood Cem

(3) Harrie McMahon
 b 20 Jan 1880
 p Giles Co. TN
 d 23 Jul 1953
 p Lynnville, TN
 bur Lynnwood Cem

(7) Harriet Robbins
 b 20 Nov 1846
 p
 d 31 Mar 1917
 p Lynnville, TN
 bur Lynnwood Cem

(8) Edmund Bradley
 b 1803
 p NC
 m
 d 1901
 p Marshall Co. TN
 bur Whitesell Cem

(9) Rebecca Willis
 b 1816
 p TN
 d 1857
 p

(10) George Yarbrough
 b 15 Feb 1807
 p NC
 m 24 Jul 1828
 d
 p

(11) Nancy E. Gibbons
 b 20 Apr 1808
 p
 d
 p

(12) Joseph Farmer McMahon
 b 26 Feb 1807
 p Williamson Co. TN
 m 2 Feb 1832
 d 21 Dec 1878
 p Cornersville, TN
 bur Brick Church Cem

(13) Jane L. Goff
 b 1 Jun 1812
 p Williamson Co. TN
 d 4 Jan 1879
 p Cornersville, TN
 bur Brick Church Cem

(14) _____
 b
 p
 m
 d
 p

(15) _____
 b
 p
 d
 p

(16) Major Bradley #
 b 1780 NC
 m 19 Feb 1800 Wake Co.
 d TN

(17) Lydia Bird #
 b 1778 NC
 d

(18) Davis Willis #
 b
 m
 d

(19) Martha Hughes #
 b
 d

(20) Reuben #
 b
 m
 d

(21) Rebecca
 b
 d

(22) Thomas Gibbons
 b
 m
 d

(23) _____
 b
 d
 (Rev. Sol)

(24) Daniel McMahon #
 b 1 Jan 1761 Scotland
 m 1778 Orange Co. NC
 d 21 Sep 1838

(25) Eleanor Farmer #
 b 2 Dec 1761
 d 25 Mar 1807 Wmson Co

(26) Thomas Goff (cont)
 b
 m
 d

(27) Margaret McEwen (c)
 b 1785 NC
 d 1847 Henry Co.

(28) _____
 b
 m
 d

(29) _____
 b
 d

(30) _____
 b
 m
 d

(31) _____
 b
 d

Child's Spouse:
 Marie Buy-Tendorp

Submitted By: Joseph Farmer Bradley
 1208 Jackson Drive
 Pulaski, TN 38478

ROANE COUNTY, TN MARRIAGES
1856-1875

Where two dates appear on an entry, the first one is the date license was issued, the second (in parentheses) the date marriage was solemnized. If only one date, it usually means that the date of execution was the same as the date of license issuance.

Sometimes the execution of the marriage was not reported to the courthouse, and occasionally the clerk failed to note in the marriage book that the license was returned. We would usually make a notation in the entry to indicate the non-execution of a marriage if the book so stated.

The marriages are arranged alphabetically, the first half of the book by groom--the second by bride.

The records included in this book were transcribed by us directly from microfilm of the original marriage books. Error, where it occurs, may be attributed to us, or to the clerks of the period, many of whom did an appallingly sloppy job of entering the information.

If the bride and groom were black, a B is placed at the end of the entry.

It should be remembered that this and other marriage books we have prepared are indexes, and do not include all the information to be found in the original marriage book. Such data as names of bondsmen, ministers, justices of the peace, churches, etc., are omitted. Often such information is helpful to the researcher. Consequently the serious researcher, to obtain this additional information as well as to check on the accuracy of the transcriber, should examine the original marriage record if at all possible.

Byron Sistler
Barbara Sistler

Nashville, TN
January 1988

UGIC 1/11/88
976.881
V. 115

FAMILY HISTORY LIBRARY
35 NORTH WEST TEMPLE
SALT LAKE CITY, UTAH 84150

ROANE COUNTY, TN MARRIAGES

1856-1875

GREEN, WILLIAM & MARRIOTT MORRIS	Lile A. Ewing, J.P.	Nov.6,1850
COLLINS, WILLIS & JUDITH DAVIS	James A. Yowell, J.P.	Nov.7,1850
(14) McCLARY, ALLEN L. & LEVISA M. ANDERSON	Alexander Smith, M.G.	Nov.12,1850
STEWART, JAMES A. & LAMIRA A. YARBROUGH	James V. Ewing, J.P.	Nov.14,1850
GILBERT, JAMES & MARY GILES	James A. Yowell, J.P.	Nov.14,1850
MAXWELL, MATTHEW & MARY ANN GRANT	James A. Yowell, J.P.	Nov.16,1850
BILLS, JAMES M. & SUSAN A. PATTON	James A. Yowell, J.P.	Nov.16,1850
MORTON, °ISAH L. & LOUISA HARBER	James Nowlin, M.G.	Nov.19,1850
SIMMONS, WILLIAM H. & ELIZABETH McCRACKEN	G. W. McBride, J.P.	Nov.19,1850
HAMILTON, JAMES M. & HARRIET A. NEILL	Wm. F. Erwin, M.G.	Nov.24,1850
HILL, DAVID A. & MARY WILLIAMS	M. W. Oakley, J.P.	Dec.1,1850
WOOD, WILLIS H. & ELENOR WILSON	ALL	
TUCKER, NEEDHAM C. & RHODA MORRIS	License issued Dec.3,1850	Dec.14,1850
(15) COWSETT, WILLIAM S. & A. A. P. NOOE	G. R. May, J.P.	Dec.17,1850
McLEAN, R. B. & SALLY ANN McLEAN	S. L. Yarbrough, G.M.	Dec.18,1850. Returned without endorsement.
HAYNES, JAMES M. & RACHEL C. BONE	H. B. Welch, J.P.	Dec.23,1850
WALLACE, WILSON M. & NANCY JANE MARTIN	Jeremiah Stephens, M.G.	Dec.--,1850
SMILEY, JOHN L. & SARAH J. BRITTAIN	Z. W. Calhoun, Elder, M.E.C.S.	Dec.24,1850
NELSON, ISAAC R. & ELIZABETH A. HALL	Washington Hunter, J.P.	Dec.26,1850
JOHNSON, W. T. & MARY VINCENT	James A. Yowell, J.P.	Jan.1,1851
BELL, JAMES H. & MARTHA E. STILWELL	John Blair, J.P.	Jan.8,1851
ALDRIDGE, JOHN & SARAH SQUIERS	C. Hardison, J.P.	Jan.9,1851
KENNEDY, JOHN S. & ELIZABETH C. LAWRENCE	N. P. Modrall, --?	Jan.9,1851
(16) CANEER, JOHN D. & SUSAN A. L. LONDON	Benjamin F. Houston, J.P.	Jan.14,1851
JONES, EDWARD & LOUISA D. FLANAGIN	J. F. Bryant, J.P.	Jan.20,1851
SHIERS, D. B. F. & LUCINDA HARMAN	G. R. May, J.P.	Jan.15,1851
CURTIS, ROBERT C. & MARY E. LOGAN	L. W. Hogg, J.P.	Jan.16,1851
CARLTON, WILLIAM R. & ZILPHA WALKER	Richard Warner, J.P.	Jan.16,1851

RIND, WILLIAM C. & EASTER J. DERRYBERRY Sept.9,1856
 G. W. Patterson, J.P.

MORTON, STEPHEN D. & MARTHA ANN ROSSON Sept.9,1856
 S. M. Emmons, M.G.

HAISLIP, G. A. & SARAH E. WAKEFIELD Sept.14,1856
 Z. Haislip, J.P.

TOWNSEND, R. W. & SUSAN J. POINDEXTER Sept.14,1856
 J. T. Street, J.P.

McCONNEL, JOHN N. & SARAH N. E. LONDON ALL
 License issued Sept.12,1856

DANIEL, E. S. & NANCY J. HAY Sept.14,1856
 Richd. Warner, J.P.

BRECHEEN, JAMES L. & ISABELLA J. ADAMS Sept.16,1856
 Jas. P. Dysart, J.P.

MILLER, ALEXANDER & ELIZABETH FLEMMING Sept.16,1856
 J. A. Yowell, J.P.

ROANE, JOHN & MALISSA H. RHEA Sept.25,1856
 G. W. Patterson, J.P.

SMITH, JAS. K. P. & MARGARET A. McGAUGH Sept.30,1856
 J. B. Warren, M.G.

(74) HOLLAND, ASA & SARAH LEDFORD Oct.12,1856
 C. R. Darnell, M.G.

BAKER, JOHN F. & MANDY P. HARMON Oct.9,1856
 J. W. T. Lee, --?

ARTHURS, MILTON A. & CORDELIA L. LAWRENCE Oct.10,1856
 S. A. Glenn, J.P.

EMERSON, ROBT. V. & NANCY A. W. E. DUNCAN ALL
 License issued Oct.15,1856

CRAIN, STEPHEN P. & ABIGAL M. McCRACKIN Oct.21,1856
 David McGahey, J.P.

LITTLE, ZACHARIAH & SARAH C. FONVILLE Oct.23,1856
 J. A. Yowell, J.P.

BLAIR, JOHN & ELIZABETH JANE DAVIS Oct.28,1856
 Z. Haislip, J.P.

JONES, JOHN K. C. & EMILY E. BALL Oct.27,1856
 H. B. Welch, J.P.

BIGGER, WILLIAM J. & ELIZABETH THOMASON Nov.6,1856
 Jno. T. Street, J.P.

COLLINS, J. J. & RAINEY C. LUNA Oct.29,1856
 Joel A. Morris, J.P.

(75) MOORE, ALEXANDER & ANN EARLEY Mar.17,1857
 John F. Ferguson, J.P. (License issued Oct.29,1856)

COWDEN, WILLIAM N. & L. E. D. YOWELL ALL
 License issued Nov.1,1856

BARNETT, PINKNEY & MARY C. DYER Nov.10,1856
 W. F. Stone, J.P.

WIGGS, N. B. & MALISSA D. YARBROUGH Nov.12,1856
 Saml. D. Osburn, M.G.

BARHAM, JOHN M. & ISSABELAH H. MOSES Nov.15,1856
 Josiah Walker, J.P.

WEATHERLY, ABNER & ELIZABETH C. SUTTON Nov.18,1856
 Josiah Walker, J.P.

BINKLEY, MARTIN D. & MARY C. CASKEY Nov.16,1856
 C. R. Darnell, M.G.

GALLOWAY, JAS. A. & PRISCILLA BAIRD Nov.19,1856
 W. W. Hendrix, M.G.

Date of birth: Jacob Yarbrough

Date of death: _____

IN HOUSEHOLD OF: Encircle age group in which this person is listed	Males		Females	
	To 16	16&up	0-10	10-16
1790-Co. St.				
Name:				
1800-Co. St.				
Name:				
1810-Co. Sumpter Co St. S. C. Name: Jacob Yarbrough				
1820-Co. Sumpter Co St. S. C. Name: Jacob Yarbrough				

IN HOUSEHOLD OF: Encircle age group in which this person is listed	Males										Females															
	0-5	5-10	10-15	15-20	20-30	30-40	40-50	50-60	60-70	70-80	80-90	90-100	100&up	0-5	5-10	10-15	15-20	20-30	30-40	40-50	50-60	60-70	70-80	80-90	90-100	100&up
1830-Co. St.																										
Name:																										
1840-Co. St.																										
Name:																										

Dwelling #	Family #	Head of family	Age	Sex	Color	Occupation	Value of real estate	Value of personal estate	Place of birth	Married this yr	School this yr.	Can't r. or wr.	Deaf, blind, insane, etc.

1850 - County: _____ State: _____ Post office: _____

1860 - County: _____ State: _____ Post office: _____

- A. John Fisher, born 17 Sept. 1806.
 - B. Rebecca Fisher, born 1808; married Moses Helm 1828; died 1887.
 - C. Fredrick Fisher, born 1810, died in Missouri.
 - D. George Washington Fisher, born 1812; married three times; lived in Verona, Marshall Co., TN.
 - E. James Fisher, born in TN in 1814; died 1848.
 - F. Polly Fisher, born 1816; married Hooper Campbell in 1839; died 1854 in Tennessee.
 - G. Reuben Fisher, born 1818; died 1820.
 - H. William P. Fisher, born 1820; died 1915, at age 94.
 - I. Baby born and died in 1822. Charlotte also died giving birth to this baby.
Jacob Fisher remarried to Nancy Helms and they had eleven children, making a total of twenty children for Jacob.
- II. SAMPSON YARBROUGH, born about 1794 in NC. His wife Rebecca was born 1804 in NC. Four children were listed with them in the 1850 census, but earlier census records show they had other children who had left home by 1850. The four children are:
- A. Michael, born about 1832.
 - B. John, born about 1834.
 - C. Solomon, born about 1836.
 - D. Sarah R., born about 1839.
- III. JACOB YARBROUGH, born between 1796 and 1799. He was living as neighbor to Reuben in the 1830 Bedford Co. census. He had a wife and four sons under 10. He wasn't in the 1840 TN census records.
- IV. D. H. (DACTOR/DOCTOR) YARBROUGH, born about 1800, Mecklenburg Co., NC; married Tabitha Gibbons around 1830 probably in Bedford Co., TN. She was born about 1812 in TN. She is believed to be a daughter of Thomas Gibbons. (See Gibbons Section) Their known children are:
- A. Franklin Yarbrough, born about 1833, Bedford Co., TN; married Nancy R. Preslor, 11 Mar. 1858. She died about 1877. They had two children: Nancy Rosanna and William Yarbrough.
 - B. Christine (Christinanna) Yarbrough, born 9 Apr. 1835, Bedford Co., TN; married John Marshall Houston, 14 Apr. 1859; died 9 May 1889, Baldwyne, Lee Co., MS. Their children:
 - 1. Elizabeth Alice Houston, born 7 Nov. 1861; married James Walton Yarbrough.
 - 2. Abner Thomas Houston, born 3 Mar. 1866.
 - 3. Clementine Houston, born 25 Aug. 1868; married Jimmie Duke, who was born 15 Apr. 1865. Their daughter, Lillie May Duke, born 3 Aug. 1892, married Lawrence Goodman Dunlap who was born 14 Mar. 1890. They had a daughter Sadie Lee Dunlap, born 30 Aug. 1913, who married William Alma Wright, born 13 Dec. 1911. They had a son, Willie Lee Wright, born 14 Dec. 1938. It was he who helped me with the D. H. Yarbrough family.
 - 4. John Marshall Houston, born 28 Feb. 1872.
 - C. Harry C. Yarbrough, born about 1836; married Elizabeth J. Houston, 25 Aug. 1857. He died during the Civil War. Children according to census records:
 - 1. William H. Yarbrough, born about 1859.
 - 2. Viola Yarbrough, born about 1861.
 - 3. Thomas Yarbrough, born 1863.

Mrs. Annie Mai Yarbrough Kelley, a cousin of Harry Yarbrough, said he went to war when his son, Thomas, was three weeks old and never returned. His name (H. C. Yarbrough) is listed on the Marshall County, Tennessee, Honor Roll of the Civil War.

- D. George T. Yarbrough, born in Marshall County, Tennessee, about 1840.
- E. Joseph Smith Yarbrough, born 15 Aug. 1842, Marshall Co., Tennessee; married his first cousin, Eliza Ann Yarbrough, daughter of Joel and Nancy Yarbrough, 22 June 1871, Marshall Co., Tennessee. They are buried in the old Lebanon Cemetery, Marshall Co., TN. Joseph was a veteran of the Civil War, having fought for the Confederacy. Their issue:
 - 1. W. S. (William) Yarbrough, born 26 Oct. 1873; died 31 Mar. 1941; married Mamie Norton; buried in Spring Hill Cemetery, Davidson Co., Tennessee. He was a Methodist preacher, but then changed to a Baptist preacher. Their children:
 - a. Ruth Yarbrough, born 27 Oct. 1909; never married.
 - b. Drucile Yarbrough, born 18 Dec. 1912; married Grady McClothlin, 26 Dec. 1933. They live in Chattanooga, TN. Their known children:
 - i. Noel McClothlin, born 31 Oct. 1938; married Rachael Herman.
 - c. Cary Yarbrough, born 14 Sept. 1916; married Walter Eddins on 30 Jan. 1939. They live in Nashville, TN. Children:
 - i. Karen Lee Eddins, born 14 April 1946.
 - ii. Mamie Sue Eddins, born 23 Feb. 1948.
 - d. Mary Yarbrough, born 14 Sept. 1916; married Ray Shreeve, 5 June 1943; (Mary and Cary were twins.) Children born to Mary and Ray Shreeve:
 - i. Raynelle Shreeve, born 19 April 1944; married John Odom, 24 Aug. 1963. Their known children:
 - aa. John H. Odom III, born 22 June 1964.
 - bb. Christopher Scott Odom, born 1 Dec. 1966.
 - ii. Daryle Shreeve, born 27 Oct. 1946; married Janey Robinson on 24 Aug. 1965. Their known children:
 - aa. Kelly Scott Shreeve, born 21 Mar. 1968.
 - 2. Walter S. Yarbrough, born about 1875
 - 3. Nancy E. Yarbrough, born 10 April 1876; married Tom Davis.
 - 4. Josephine Tabitha (Josie) Yarbrough, born about 1877; married W. L. Phifer on 21 Oct. 1908; buried in Kentucky.
 - 5. Berry M. Yarbrough, born Mar. 1879; married Mary B. Phifer, 26 July 1911. He was buried in Kentucky. They have an infant buried in Marshall County, Tennessee.
 - 6. Robert Thomas Yarbrough, born 28 Dec. 1881; died 23 Nov. 1929; buried Bryant Station Cemetery, Maury Co., TN. Children:
 - a. Walter Smith Yarbrough, born 25 May 1912; died 19 Feb. 1940; buried Bryan Station Cemetery, Maury Co., TN.
 - b. Annie Mai Yarbrough married Hazen Kelley.
 - 7. Daisy Yarbrough, born June 1883; married N. B. Shire, 21 Oct. 1908, Marshall Co., Tennessee; buried in Bethlehem Cemetery, Marshall Co., Tennessee.
 - 8. Minnie Yarbrough, born June 1887; married S. O. Shire, 18 Oct. 1908, Marshall Co., Tennessee.
 - 9. Scott Yarbrough, buried at Temple Cemetery, Marshall Co., TN.
- F. Mary Yarbrough, born about 1846.

Date of birth: 1800 Date of death: _____

IN HOUSEHOLD OF: Encircle age group in which this person is listed	Males			Males					Females					
	To 16	16&up	Females	0-10	10-16	16-18	16-26	26-45	45&up	0-10	10-16	16-26	26-45	45&up
1790-Co. St. Name:														
1800-Co. St. Name:														
1810-Co. St. Name:														
1820-Co. St. Name:														

IN HOUSEHOLD OF: Encircle age group in which this person is listed	Males											Females															
	0-5	5-10	10-15	15-20	20-30	30-40	40-50	50-60	60-70	70-80	80-90	90-100	100&up	0-5	5-10	10-15	15-20	20-30	30-40	40-50	50-60	60-70	70-80	80-90	90-100	100&up	Aliens
1830-Co. St. Name:																											
1840-Co. St. Name:																											

Dwelling #	Family #	Head of family	Age	Sex	Color	Occupation	Value of real estate	Value of personal estate	Place of birth	Married this yr	School this yr.	Can't r. or wr.	Deaf, blind, insane, etc.

1850 - County: MARSHALL CO. State: TENN. Post office: _____

Joel Yarbrow	46	M	W						N. V.				
Nancy	46								Va.				
Robert	20												
Elizabeth	15												
Fountian	14												
Demarius	14												
Joseph	7												
Eliza	5												
Rachel Carter	90												

1860 - County: MARSHALL CO., State: TENN. Post office: _____

Joel Yarbrough	60												
Nancy	55												
Joel	17												
Eliza	15												
Robert	28												
Sarah	27												
Joseph	4												
Isaac	2												
Robert	3/12												

(106) McREE, BOBERT & SARAH J. PARK	S. E. Wilson, M.G.	Oct.12,1859
CALHOON, JOSEPH B. & EMMA L. WINN	John Kelby, M.G.	Oct.13,1859
KNEIR, WM. J. & MALISSA E. BARTLETT	W. E. Jewell, M.G.	Oct.14,1859
GENTRY, WM. H. H. & ELIZABETH A. COTHREN	John T. Street, J.P.	Oct.20,1859
STEGALL, D. M. & MOLLY S. BILLS	A. F. Rankin, M.G.	Oct.19,1859
SPENCER, Z. & REBECCA E. YARBROUGH	Wardison, J.P.	Oct.20,1859
RINOR, SAMUEL	<i>daughter of</i> hn, J.P.	Oct.20,1859
PATTERSON, SII	NLEY	Oct.24,1859
BIGGERS, R. W	<i>Joel & Nancy</i> treet, J.P.	ALL
WIGGS, N. B.	Issued Oct.24,1859	Oct.26,1859
DOWDY, J. M. & MARTHA C. WILLIAMS	wing, J.P.	Oct.6,1859
(107) HOOD, JOHN & NANCY F. HARDIN(?)	Josiah Walker, J.P.	ALL
FORD, Z. M. & MARGARET FORD	License issued Oct.25,1859	Oct.30,1859
ADAMS, R. L. & JANE E. BELL	Jesse C. Lamb, M.G.	Nov.3,1859
TROOP, JOHN G. & MARTHA M. BONDS	Robert J. Orr, J.P.	Nov.3,1859
HUBBARD, JAMES T. & EMALINE MEADOWS	Joel A. Morris, J.P.	Nov.3,1859
FORRIST, JAMES N.,JR. & ELIZABETH GLASSCOCK	C. R. Darnell, M.G.	Nov.8,1859
DILLARD, L. B. & SUSAN A. SMITH	A. S. Montgomery, M.G.	Nov.8,1859
RAMBO, B. F. & SARAH T. LUNA (OR LUND)	E. E. Mayhew, --?	Nov.13,1859
GAMBELL, W. H. & SUSAN P. SMITH	C. R. Darnell, M.G.	Nov.11,1859
BOYD, A. H. & LUCINDA COTHREN	Joel A. Morris, J.P.	ALL
(108) WADDY, SPENCE M. & MARY A. McCAUL	License issued Nov.12,1859	Nov.16,1859
McLEAN, WILLIAM & SUSAN C. GENTRY	John T. Street, J.P.	Nov.15,1859
LIGGETT, WILLIAM H. & R. ELIZABETH HOUSTON	P. L. Attkisson, M.G.	Nov.17,1859
WILKES, JOHN B. & BETTIE HOLT	James V. Ewing, J.P.	Nov.16,1859
LOVENS, THOMAS & MARTHA J. RAGSDALE	P. L. Attkisson, M.G.	Nov.24,1859
PARK, F. M. & E. A. McLEOD	John T. Street, J.P.	Nov.29,1859
YARBROUGH, D. H. & ELIZABETH L. EPPS	R. B. Gant, J.P.	Nov.29,1859
	Jesse C. Lamb, M.G.	

McGAHEY, A. & M. C. WOODS	Oct. 9, 1855
Willis Burgess, M.G.	
FARRAR, N. M. & D. J. YARRINGTON	Nov. 15, 1855
FLEMING, JOHN daughter of	Williams, M. P. C.
	NER
	nn; J.P.
RICHARDSON, J. Joel & Nancy	Nov. 23, 1855
	COLLINS
	swell, J.P.
(65) WADLE, F. P.	Nov. 18, 1855
	swell, J.P.
HAMBLIN, WILLI	Nov. 20, 1855
	MEDARIES
	C. R. Darnell, M.G.
WORTHAM, JOSEPH B. & ANNA ELIZABETH CLABORNE	Nov. 22, 1855
	Richard Warner, J.P.
STUBBLEFIELD, BENJ. R. & MARTHA LIPSCOMB	Nov. 22, 1855
	H. B. Welch, J.P.
PYLES, G. W. & ELIZABETH J. COOK	Nov. 28, 1855
	S. A. Glenn, J.P.
STALLINGS, JOEL & MANERVA L. CHAPMAN	Nov. 29, 1855
	James Nowlin, M.G.
REYNOLDS, FRANCIS M. & MARY PERRYMAN	Nov. 29, 1855
	Richard Warner, J.P.
STANFIELD, THOMAS C. & SUSAN EPPERSON	Dec. 4, 1855
	Rev. J. C. Lamb
RANKIN, JOHN G. & AMELIA H. CAPERTON	Dec. 4, 1855
	R. J. Orr, J.P.
JENKINS, PHILLIP H. & REBECCA A. EWING	Dec. 5, 1855
	Robert Hardin, M.G.
(66) PIGG, HARRISON G. & MARTHA J. MOSS	Dec. 13, 1855
	W. N. Renfro, J.P.
McLEAN, ROBERT J. & ELIZABETH JANE THOMASSON	Dec. 19, 1855
	Willis Burgess, M.G.
PERRY, WILEY & JULIA WYNN	Dec. 25, 1855
	Richard Warner, J.P.
RICHARDSON, JONES V. & ELIZABETH J. C. WILSON	Dec. 31, 1855
	Benj. F. Houston, J.P.
DUVAL, HARTWELL H. & MARTHA J. ROWLETT	Jan. 3, 1856
	J. R. T. Ransom, J.P.
HARDISON, CALVIN M. & SUSAN H. FIELD	Jan. 1, 1856
	H. B. Welch, J.P.
MATTHEWS, JAMES R. & SOPHRONIA BECKMAN	Jan. 3, 1856
	J. A. Yowell, J.P.
COWDEN, JOHN & M. H. LEONARD	Jan. 8, 1856
	C. R. Darnell, M.G.
HOOTON, WM. H. & MARIAH H. BARRON	Jan. 15, 1856
	W. R. Houston, J.P.
GREEN, LEWIS H. & MARY E. STEPHENS	Jan. 16, 1856
	J. R. T. Ransom, J.P.
(67) RICHARDSON, DAVID & ELIZABETH COCHRAN	Jan. 17, 1856
	Benj. F. Houston, J.P.
BROWN, JEFFERSON H. & MALINDA DARNELL	Jan. 18, 1856
	James A. Yowell, J.P.
WOODS, D. E. M. & SARAH J. LONG	Jan. 20, 1856
	W. A. Houston, J.P.
CRUTCHER, R. P. & MARY E. THOMSON	Jan. 29, 1856
	Rev. C. C. mayhew

YARBROUGH, WILLIAM & LEANER E. FISHER	Aug.23,1855
W. A. Houston, J.P.	
ROYESTER, J. W. & MARY E. REYNOLDS	Aug.29,1855
(62) W. W. Hendrix, M.G.	
LARGIN, WM. S. & MARY A. E. SHORT	Aug.3,1855
Z. Haislip, J.P.	
SANSOM, SAMUEL D. & FRANCES E. PAGE	ALL
License issued Aug.30,1855	
DAVIS, BLAKEMORE & LUCEY ANN WEAVER	Sept.4,1855
A. C. Tucker, J.P.	
ALLEN, H. J. & MARY H. LONG	Sept.4,1855
J. A. Yowell, J.P.	
CARLTON, WM. R. & MANDA C. HOPPER	Sept.6,1855
Richard Warner, J.P.	
HAMBRICK, WM. F. & LEUZANA FOWLER	Sept.6,1855
L. J. Crutcher, M.G.	
STOKES, THOMAS J. & NANCY JANE GANT	Sept.15,1855
S. A. Glenn, J.P.	
WALKER, JAMES & MARY ANN SMITHSON	Sept.18,1855
Ewing D. Thompson, M.G. (Present: Mrs. A. Harriet Smithson)	
STEWART, JOHN H. & MARY E. GILES	Sept.18,1855
John Hooton, M.G.	
THOMPSON, S. B. & MARY J. BENTLEY	Sept.30,1855
W. D. Wear(?), Minister	
(63) BROWN, J. H. & MARGARET RINOR	Sept.29,1855
Samuel Davis, J.P.	
CLAYTON, W. M. & OLIVIA J. TURNER	Oct.4,1855
N. W. Overall, M.G.	
CAPLE, W. G. & PENELOPE BECK	Oct.10,1855
N. W. Overall, M.G.	
YOUNG, MARLING & MARGARET GREER	Oct.11,1855
Jas. A. Yowell, J.P.	
HARDISON, CALVIN & SARAH L. WALLACE	Oct.16,1855
Thos. Hardison, J.P.	
COLLINS, HOLLAND & MARY P. MCGREGOR	Oct.16,1855
Jas. A. Yowell, J.P.	
HALL, W. W. & SARAH E. GARRETT	Oct.16,1855
William Carlile, M.G.	
BEASLEY, DANIEL B. & ELIZABETH F. MCGAUGH	Oct.18,1855
Jas. R. McClure, M.G.	
CALAHAN, JOHN P. & NANCY J. McADAMS	Oct.23,1855
A. D. McAdams, J.P.	
CRAFTON, ROBERT W. & MARY J. LINCOLN	Oct.24,1855
Samuel Davis, J.P.	
(64) EMERSON, W. B. & MARY F. SCALES	ALL
License issued Oct.25,1855	
LAMB, WILLIAM & SALLY MARTIN	Oct.29,1855
J. R. T. Ransom, J.P.	
HOLDEN, W. B. & M. E. SHUFFIELD	Oct.30,1855
John T. Street, J.P.	
COCHRAN, JAMES & MARGARET S. FOX	Oct.30,1855
Jas. V. Ewing, J.P.	
LEONARD, WILLIAM H. & MARTHA L. L. STEELE	Nov.1,1855
H. B. Welch, J.P.	
MORRIS, WILLIAM B. & MARY CARSON	Nov.8,1855
John Hooton, M.G.	

MARSHALL, ROBERT E. & ELIZABETH D. GRIFFIS	Mar. 30, 1853
G. R. May, J.P.	
PRESLAR, SAMUEL W. & MARY BARRON	Mar. 31, 1853
John Leonard, J.P.	
MOORE, SAMUEL A. & MARY DAUGHARTY	Apr. 16, 1853
G. Z. P---?, J.P.	
SLEDGE, ELIJAH P. & ADLINE WALKER	ALL
License issued Apr. 20, 1853.	
(40) WALKER, JAMES & SARAH GILLIAM	Apr. 24, 1853
John A. Manire, M.G.	
ROGERS, RICHARD S. & MARY ANN McMANUS	Apr. 26, 1853
H. B. Welch, J.P.	
WILLIAMS, JAMES & PERMELIA ANN DUNNEGAN	ALL
License issued Apr. 27, 1853	
NICKENS, HARVY C. & EVALINE LOVETT	Apr. 28, 1853
G. R. May, J.P.	
JOYCE, ELIJAH & NANCY M. JAMES	May 3, 1853
J. B. Boyd, J.P.	
EWING, NEWTON B. & FLORELLA JANE EWING	May 3, 1853
M. H. Dysart, M.G.	
KING, ELIAS & MARTHA R. BOYCE	May 3, 1853
C. B. Farris, M.G.	
ATKINSON, JOHN & HANNAH HARDISON	May 5, 1853
Asa Hardison, G.M.	
RANDOLPH, JOEL G. & MARY M. DOSS	May 22, 1853
T. W. Brents, M.G.	
FRANKLIN, JESSE & JANE CRAWFORD	May 29, 1853
G. W. McBride, J.P.	
(41) McDoe, WILLIAM J. & MARTHA S. BURRIS	ALL
License issued May 30, 1853	
McCANDLESS, MARSHALL M. & REBECCA E. GREEN	Oct. 24, 1854
S. A. Glenn, J.P. (License issued June 1, 1853)	
GRIFFIN, CHARLES & MARTHA JANE SHEPPARD	June 1, 1853
James A. Yowell, J.P.	
BELL, THOMAS H. & ELIZABETH J. BRUCE	June 5, 1853
Jos. B. Boyd, J.P.	
MORRIS, JOHN & CLARY C. BROWN	ALL
License issued June 6, 1853	
BROWN, HENRY & EMALINE MITCHELL	June 21, 1853
James A. Yowell, J.P.	
HURT, JAMES & MARTHA E. SELPH	June 23, 1853
John Baxter, J.P.	
FIELD, ROBERT E. & MARY I. (?) FRALEY	June 26, 1853
Wm. G. Hensley, M.G.	
WEST, JAMES H. & SOPHIA ANN NEILL	July 7, 1853
John A. Manire, M.G.	
(42) HODGE, GEORGE W. & SARAH H. CROWDER	July 10, 1853
S. A. Glenn, J.P.	
COLLINS, DAVID & MARGARET ANN GLENN	July 12, 1853
N. P. Modrall, M.G.	
PORCH, LEWIS J. & L. R. BLAND	Aug. 20, 1853
John B. Warren, M.G.	
YARBROUGH, ROBERT W. & SARAH R. WILLIAMS	July 20, 1853
Thomas Hardison, J.P.	
WHITSETT, ABSOLAM & MARY E. LUNA	ALL
License issued July 21, 1853	

(51) BAXTER, W. F. & MARTHA JANE HARRIS	H. B. Welch, J.P.	June 6, 1854
PORTERFIELD(?), JOHN M. & SARAH L. THOMASSON	H. B. Welch, J.P.	June 6, 1854
WAID, WILLIAM M. & ELIZABETH TENNESSEE COLLINS	J. Milton, M.G.	June 8, 1854
KERR, MARSHALL N. & ELIZAR MCGAHEY	Thos. W. Parkinson, M.G.	June 8, 1854
MONTGOMERY, WILLIAM & ANN LILLARD	G. W. Patterson, J.P.	June 17, 1854
LAVENDER, WM. F. & FOUNTAIN E. YARBROUGH	G. W. Patterson, J.P.	June 20, 1854
COOK, R. J. & ELIZAR JANE RAINEY	S. A. Glenn, J.P.	June 29, 1854
JOB, SAMUEL C. & MARY ANN PYLES	License issued July 10, 1854	ALL
BILLS, M. J. & NANCY C. E. ROBINSON	A. D. McAdams, J.P.	July 12, 1854
SORRELS, JAMES E. & MAHALA C. ELGEY	Asa Holland, J.P.	July 20, 1854
DAVIS, WILLIAM & PATSA MCCOLLUM	License issued July 25, 1854	ALL
(52) LEE, R. B. & SARAH A. DAVIS	Jas. V. Ewing, J.P.	July 29, 1854
WILSON, JAMES K. & MARTHA JANE HOGUE	John A. Manier, M.G.	Aug. 2, 1854
HOOVER, ZADOC & ELIZABETH ADKINSON	Lemuel Bullock, J.P.	Aug. 1, 1854
CRAWFORD, JOHN H. & REBECCA P. McMURRY	Jas. A. Yowell, J.P.	Aug. 4, 1854
EWING, SAMUEL L. & MARY E. LONG	S. E. Wilson, M.G.	Aug. 6, 1854
OGILVIE, WILLIAM H. & MARY GENTRY	C. B. Faris, M.G.	Aug. 7, 1854
PRICE, Z. W. & PARMELIA C. DOYLE	G. W. Patterson, J.P.	Aug. 8, 1854
TUCKER, A. C. & ZELPHIA BOYET	G. W. Record, J.P.	Aug. 8, 1854
HOWEL, BARNEY & MARY E. HOPPER	John Laws, J.P.	Aug. 10, 1854
COGGINS, JOHN G. & PARTHENA DUNCAN	Littleton Lincoln, M.G.	Aug. 12, 1854
KIDWELL, LEVI & MARGARET ANN BLANKINGSHIP	G. W. Record, J.P.	Aug. 13, 1854
(53) EDWARDS, ALEXANDER & ELIZABETH BENTLEY	W. D. Weon(?), Minister	Aug. 21, 1854
HARDISON, ALEXANDER C. & ELIZA FOSSETT	G. W. Patterson, J.P.	Aug. 23, 1854
FINLEY, WESLEY F. & DRUSILAH GREEN	License issued Aug. 24, 1854	ALL
WHORLEY, JESSE T. & EMILY C. DARNELL	Asa Holland, J.P.	Aug. 25, 1854
TAYLOR, WILLIAM & MARY E. HANBEY	G. R. May, J.P.	Aug. 27, 1854
BEDWELL, ASBURY & LOUIZA J. DAVIS	James A. Yowell, J.P.	Aug. 29, 1854

- G. Newton C. Yarbrough, born 13 Jan. 1848; married Sarah J. Clymore; died 13 Feb. 1937; both are buried in the Clymore Cemetery #2, Marshall Co., TN. Their known children:
1. Mattie T. Yarbrough, born Aug. 1872, Marshall Co., TN; married Hamp Hardison; buried in Morton Cemetery.
 2. John, born about 1874, Marshall Co., TN.
 3. George A. Yarbrough, born 14 May 1877; married N. Clara Wortham; died 31 July 1950. Clara was born 16 Feb. 1885; died 30 Dec. 1952. They are buried in the Bethlehem Cemetery in Marshall Co., TN.
 4. Melvin P., born April 1882; married Annie Lane; buried in Berea Cemetery, Marshall Co., TN. Their children:
 - a. Eugenia Yarbrough married Ralph Derryberry and had one child:
 - i. Ralphene Derryberry.
 - b. Elizabeth Yarbrough married Ralston Foster and had one child:
 - i. Forrest Ebbett Foster.
 5. Samuel W. Yarbrough, born 26 Feb. 1885; died 10 June 1941; buried in Clymore Cemetery, Marshall Co., TN; unmarried.
 6. Fannie Mae Yarbrough, born Aug. 1894; married Woods Cochran.
- H. Mary Yarbrough, born about 1850. This is probably a step daughter of D. H. Yarbrough for he already had a daughter named Mary and she was still alive as late as 1860. Dactor (D. H.) married a second time to Elizabeth L. Epps, 29 Nov. 1857, Marshall Co., TN. She is listed as Louisa in the 1860 census. We assume Tabitha, Dactor's first wife, died between 1850 and 1857 for she was listed in the 1850 census.
- V. JOEL YARBROUGH, born about 1802, Mecklenburg Co., NC; married Nancy Carter, daughter of Charles and Rachael Carter. Nancy was born about 1805 in NC. It is thought that both families moved to Maury Co., TN, before they married. Children born to Joel and Nancy Yarbrough are:
- A. Rachael A. Yarbrough, born 27 Sept. 1827; married 12 Sept. 1849, E. R. Wheeler in Marshall Co., TN; died 1 Aug. 1899, McCormack, Pope Co., IL; buried in Old Zion Cemetery near McCormack. Their children were:
1. James Woodson Wheeler, born 16 Oct. 1850; married Sarah D. Browning, 8 Feb. 1882, Saline Co., IL; died 20 Aug. 1908.
 2. Robert Winfield Wheeler, born 22 June 1852, Marshall Co., TN; married Mary Jane Groves; died 1919 Pope Co., IL.
 3. Milard Columbus Wheeler, born 5 May 1854; married Amanda Amia Biggs, 30 Oct. 1877, Pope Co., IL; died 19 Jan. 1941, Menard County, Illinois.
 4. Eliza Tennessee Wheeler, born 17 Mar. 1856, Marshall Co., TN; married George Fox, Pope Co., IL; died 14 Nov. 1931, Union County, Illinois.
 5. America Joseph Wheeler, born 22 Apr. 1858, Marshall Co., TN; married Eliza Gallimore, Pope Co., IL; died 25 June 1937, Pope Co., IL; married twice more.
 6. Richard Marshall Wheeler, born 17 Mar. 1860, Marshall Co., TN; married Micha Bethel, Pope Co., IL; died Nov. 1888, Pope Co., IL.

7. Susan Lavanda Wheeler, born 1 January 1862, Marshall Co., Tennessee; died 30 June 1881, Pope Co., IL; unmarried.
8. Monroe Sherman Wheeler, born 20 May 1865, Marshall Co., TN; died 7 Aug. ? , Jackson County, Illinois; married Myrtle Talmadge.
9. William Thomas Wheeler, born 4 May 1867, Marshall Co., TN; married (1) Cynthia Etta Bennet, 12 Feb. 1896; married (2) Rhoda Manus; married (3) Clatie Jones-Beeson; died 30 Oct. 1939, Union County, Illinois.
10. John Lewis Wheeler, born 18 Mar. 1870, Livingston Co., KY; married Margaret Little; died July 1959, Henry Co., TN.

Information on the Wheeler family was furnished by Mrs. Colleen Schneemann, 5710 Dorchester, Chicago, Illinois.

- B. Matilda Yarbrough, born about 1828; married John L. McWhirter in Marshall Co., TN, 27 Jan. 1843. They moved to Green Co., AR, before 1860 and were found in the 1860 and 1870 census of that county. She died 15 Dec. 1895 in Grayson County, Texas, according to relatives. Their children as listed in the 1860 and 1870 census are:
1. Sarah E. McWhirter, born about 1845 in Tennessee.
 2. Nancy McWhirter, born about 1847 in Tennessee.
 3. Joseph S. McWhirter, born about 1850 in Tennessee.
 4. James W. McWhirter, born about 1853 in Arkansas.
 5. Martha A. McWhirter, born about 1857 in Arkansas.
 6. William F. M. S. McWhirter, born about 1860 in Arkansas.
 7. John A. McWhirter, born about 1864 in Arkansas.
 8. Emily Jane McWhirter, born about 1876 in Arkansas.
- C. Robert W. Yarbrough, born about 1830; married Sarah R. Williams, 20 July 1853, Marshall County, Tennessee. She was born about 1833. Their known children: (1860 census)
1. Joseph Yarbrough, born about 1856 in Tennessee.
 2. Isaac Yarbrough, born about 1858 in Tennessee.
 3. Robert Yarbrough, born in 1860 in Tennessee.
- Robert W. Yarbrough was wounded severely in the leg in the battle of Chicamauga of the Civil War on 19 Sept. 1863. He was later killed in the war while fighting for the Confederacy.
- D. Joan P. Yarbrough, born 2 July 1832, Maury County, TN; married Daniel Y. McWhirter, 4 January 1849, Marshall County, Tennessee. Daniel, son of R. W. McWhirter and Sarah Fisher, was born 11 Jan. 1825, Maury Co., Tennessee. The family moved to Green County, Arkansas, between 1850 and 1860, then moved to Texas where he died 15 Dec. 1895 in Van Zandt County, Texas, and was buried in or near Wills Point, Van Zandt County. Daniel was a Methodist minister, and he was, also, a farmer and merchant. After the death of her husband, Joan went to be with some of her children in the Choctaw Nation, later Oklahoma. She died 13 Dec. 1899 in Rocky Point in what is now Latimer Co., Oklahoma. She was buried by her husband in or near Wills Point, Van Zandt County, Texas. Children born to this couple:
1. Nancy McWhirter, born 23 September 1849, Marshall County, Tennessee; died 25 January 1861.
 2. Rufus J. McWhirter, born 27 May 1851; died 7 Feb. 1870.

3. James W., born 12 Nov. 1852; married Amanda J. Livesay in Dec. 1871.
 4. George Marshall McWhirter, born 13 May 1854, Marshall Co., TN; married Cynthia Dunlap; died 11 Mar. 1934; buried in Oakland Cemetery, Dallas, TX.
 5. Thomas B. M. McWhirter, born 12 Jan. 1857; married Cynthia Dunlap; died 9 Aug. 1925; buried in Wilburton Cemetery, Wilburton, OK.
 6. Eliza G. McWhirter, born 14 June 1859; died 6 Aug. 1874.
 7. Frances G. L. McWhirter, born 21 Mar. 1861.
 9. Daniel Dee McWhirter, born 4 Mar. 1865 in Green Co., AR; married Mary Catherine Griggs; died 1943; buried in Waco, McClennan Co., TX
 8. Margaret E. G. McWhirter, born 18 Feb. 1863; died 21 Feb. 1864.
 10. Mattie A McWhirter (listed as Mary A. in 1870 census) born 13 Jan. 1868 in Green Co., AR; married Drew Akin; died 1945; buried near Collinville, OK
 11. Amanda Warren McWhirter, born 26 Feb. 1870, in Arkansas.
 12. Emma McWhirter, born 11 Mar. 1872
 13. Ida McWhirter, born 12 July 1876; married 3 Jan. 1897 to Christopher C. Dunlap; died 22 May 1962 in Wilburton, Latimer Co., OK; buried in Baldwin Prairie Cemetery, Cravens, Latimer Co., OK.
- E. Elizabeth Yarbrough, born about 1835 in Tennessee
- F. Fountain Yarbrough, born 17 June 1836; married 20 June 1854, William F. Lavender, Marshall County, Tennessee; died 3 July 1869 in childbirth; buried in old Lebanon Cemetery, Marshall County, Tennessee. William was born 1829; died 1879. He is buried by his wife in the Lebanon Cemetery. The only known child of the couple was a daughter Margaret who married a Chatman. She is also buried in the old Lebanon Cemetery with only a field stone as a marker. According to a relative, the couple, Fountain and William Lavender had a grandson named Dennis Lavender buried in the same cemetery, so apparently they had a son but his name is not known.
- G. Demarius Yarbrough, born about 1838; married N. W. Farrar on 15 Nov. 1855. Children listed in the 1860 census of Marshall County, Tennessee were:
1. Sarah, born about 1857 in Marshall Co., TN.
 2. Nancy Farrar, born about 1859 in Marshall Co., TN.
- H. Joseph M. Yarbrough, born Mar. 1843; buried in old Lebanon Cemetery with a field stone as a marker. He never married.
- I. Eliza Ann Yarbrough, born about 1845; married Joseph (J. S.) Yarbrough, a cousin, 22 June 1871, Marshall County, Tennessee. Joseph S., son of D. H. and Tabitha Gibbons Yarbrough, was born 15 Aug. 1842, Marshall Co., TN. Their descendants are listed with the Dactor Yarbrough family.
- J. Rebecca E. Yarbrough, married Z. Spencer, 20 Oct. 1859 in Marshall Co., TN. She married second Thomas Wright. She is buried in old Lebanon Cemetery with a field stone as a marker.

FAMILY GROUP NO. This information Obtained From:

HUSBAND'S I

D. H. (Doctor-Doctor) Larrough

Event	Day	Month	Year	City, Town or Place	County or Province, etc.	State or Country	Add. Info. on Husband
Birth			1800		Mecklenburg Co.	N.C.	
Child							
Mar.			1830		Bedford Co.	Tenn.	
Death							
Burial							

Places of Residence

Occupation

Church Affiliation

Military Rec.

Other wives, if any No. (1) (2) etc. Make separate sheet for each one

#2 Elizabeth L. Epps 29 Nov. 1857

His Father

Mother's Maiden Name

Wife's Full Maiden Name Tabitha Gibbons

Wife's Name	Day	Month	Year	City, Town or Place	County or Province, etc.	State or Country	Add. Info. on Wife
Birth			1812			Tenn.	
Child							
Death							
Burial							
Frances Donohue 1206 S. West 4th Breckenridge, Tex. 76024							

Compiler Ophelia Kessler

Places of Residence

Address Box 261

Occupation if other than housewife

Church Affiliation

City, State Newcastle, Tex.

Other husbands, if any No. (1) (2) etc. Make separate sheet for each one

Date

Her Father

Thomas Gibbons

Mother's Maiden Name

No.	Children's Name in Full (Arrange in order of birth)	Children's Date	Day	Month	Year	City, Town or Place	County or Province, etc.	State or Country	Add. Info. on Children
1	Franklin	Birth			1833		Bedford Co.	Tenn.	2 Children
		Mar.	11	Mar.	1858				
		Death							
		Burial							
2	Christine Anna	Birth	9	April	1835		Bedford Co.	Tenn.	4 Children
		Mar.	14	April	1859				
		Death	9	May	1889	Baldwyne	Lee Co.	Ms.	
		Burial							
3	Harry C.	Birth			1836				
		Mar.	25	Aug.	1857				
		Death							
		Burial							
4	George T.	Birth			1840		Marshall Co.	Tenn.	
		Mar.							
		Death							
		Burial							
5	Joseph Smith	Birth	15	Aug.	1842		Marshall Co.	Tenn.	9 Children
		Mar.	22	June	1871		Marshall Co.	Tenn.	
		Death							
		Burial				Old Lebanon Cemetery	Marshall Co.	Tenn.	
6	Mary	Birth			1846				
		Mar.							
		Death							
		Burial							
7	Newton C.	Birth	13	Jan.	1848				6 children
		Mar.							
		Death	13	Feb.	1937				
		Burial				Clymore Cemetery #2	Marshall Co.	Tenn.	
8	Mary	Birth			1850		Marshall Co.	Tenn.	May be a step-child
		Mar.							
		Death							
		Burial							
9	Full Name of Spouse	Birth							
		Mar.							
		Death							
		Burial							
10	Full Name of Spouse	Birth							
		Mar.							
		Death							
		Burial							

* If married more than once No. each one (1) (2) etc. and list in "Add. Info. on children" column. Use reverse side for additional children, other notes, references or information

63

Form No. 10, Copyright 1950 by the American Public Health Association, Inc. This form is published by the American Public Health Association, Inc., 1100 North 17th Street, Washington, D.C. 20036.

1st Cousins

CENSUS HISTORY OF: DOCTOR H. YARBARY

Date of birth: 1800

Date of death: _____

IN HOUSEHOLD OF: Encircle age group in which this person is listed	Males			Males					Females					
	To 16	16&up	Females	0-10	10-16	16-18	16-26	26-45	45&up	0-10	10-16	16-26	26-45	45&up
1790-Co. St. Name:														
1800-Co. St. Name:														
1810-Co. St. Name:														
1820-Co. St. Name:														

IN HOUSEHOLD OF: Encircle age group in which this person is listed	Males											Females															
	0-5	5-10	10-15	15-20	20-30	30-40	40-50	50-60	60-70	70-80	80-90	90-100	100&up	0-5	5-10	10-15	15-20	20-30	30-40	40-50	50-60	60-70	70-80	80-90	90-100	100&up	Aliens
1830-Co. St. Name:																											
1840-Co. St. Name:																											

Dwelling #	Family #	Head of family	Age	Sex	Color	Occupation	Value of real estate	Value of personal estate	Place of birth	Married this yr.	School this yr.	Can't r. or wr.	Deaf, blind, insane, etc.

1850 - County: MARSHALL CO., TENN. State: TENN. Post office: _____

Doctor H. Yarbary	50	m	w						N.C.				
Tabitha	38	f	w						Tenn.				
Franklin E.	17												
Christenna	15												
Harry C.	14												
George Y.	10												
Joseph	7												
Mary E.	4												
Newton C.	1												

1860 - County: _____ State: _____ Post office: _____

--	--	--	--	--	--	--	--	--	--	--	--	--	--

CENSUS HISTORY OF: RHEUBEN YARBROUGH

Date of birth: _____ 1810 _____ Date of death: _____

IN HOUSEHOLD OF: Encircle age group in which this person is listed	Males			Males					Females					
	To 16	16sup	Females	0-10	10-16	16-18	16-26	26-45	45sup	0-10	10-16	16-26	26-45	45sup
1790-Co. St. Name:														
1800-Co. St. Name:														
1810-Co. St. Name:														
1820-Co. St. Name:														

IN HOUSEHOLD OF: Encircle age group in which this person is listed	Males										Females																
	0-5	5-10	10-15	15-20	20-30	30-40	40-50	50-60	60-70	70-80	80-90	90-100	100sup	0-5	5-10	10-15	15-20	20-30	30-40	40-50	50-60	60-70	70-80	80-90	90-100	100sup	Aliens
1830-Co. St. Name:																											
1840-Co. St. Name:																											

Dwelling #	Family #	Head of family	Age	Sex	Color	Occupation	Value of real estate	Value of personal estate	Place of birth	Married this yr.	School this yr.	Can't r. or wr.	Deaf, blind, insaner etc.

1850 - County: MARSHALL CO., State: TENN. Post office:

		Rheuben Yarbrough	40	M	W				N.C.				
		Jonah	44										
		John M.H.	18										
		Martha D.	13										

1860 - County: State: Post office:

--	--	--	--	--	--	--	--	--	--	--	--	--	--

(c) . . . Nett Schreiner-Yantus, 6818 Lois Drive, Springfield, VA 22150

FAMILY GROUP NO.

Husband's

Sampson

This Information Obtained From:

Husband's Data	Day Month Year	City, Town or Place	County or Province, etc.	State or Country	Add Info on Husband
Birth	ca. 1794			N.C.	
Child					
Mar.					
Death					
Burial					

Places of Residence
 Occupation Church Affiliation Military Res.

Other wives if any No. (1) (2) etc. Make separate sheet for each mar.
 His Father **Reuben Yarborough** Mother's Maiden Name **Rebecca**

Wife's Full Maiden Name **Rebecca**

Wife's Data	Day Month Year	City, Town or Place	County or Province, etc.	State or Country	Add Info on Wife
Birth	1804			N.C.	
Child					
Death					
Burial					

Frances Donohue
 1206 **1. West 4th**
Breckenridge, Tex. 76021

Complete **Ophelia Kessler** Places of Residence
 Address **Box 261** Occupation if other than housewife Church Affiliation
 City, State **Newcastle, Tex.** Other husbands, if any No. (1) (2) etc. Make separate sheet for each mar.
 Date Her Father Mother's Maiden Name

Form 11 Copyright 1963 by The Dominion Publishers, Inc.
 P.O. Box 111, Lynchburg, Va. 24502
 GENERAL INFORMATION: This form is a free publication and
 has not had interpretation of state laws and regulations.

Sex	Children's Name in Full (Arrange in order of birth)	Children's Data	Day Month Year	City, Town or Place	County or Province, etc.	State or Country	Add Info on Children
	1	Birth					
	Full Name of Spouse*	Mar.					
		Death					
		Burial					
	2	Birth					
	Full Name of Spouse*	Mar.					
		Death					
		Burial					
	3	Birth					
	Full Name of Spouse*	Mar.					
		Death					
		Burial					
	4	Birth	1832				
	Michael	Mar.					
	Full Name of Spouse*	Death					
		Burial					
	5	Birth	1834				
	John	Mar.					
	Full Name of Spouse*	Death					
		Burial					
	6	Birth	1836				
	Solomon	Mar.					
	Full Name of Spouse*	Death					
		Burial					
	7	Birth	1839				
	Sarah R.	Mar.					
	Full Name of Spouse*	Death					
		Burial					
	8	Birth					
	Full Name of Spouse*	Mar.					
		Death					
		Burial					
	9	Birth					
	Full Name of Spouse*	Mar.					
		Death					
		Burial					
	10	Birth					
	Full Name of Spouse*	Mar.					
		Death					
		Burial					

Other children had left home by 1850. These 4 were on the 1850 census

FAMILY GROUP NO.

Husband's

Jacob Yarbrough

This Information Obtained From:

Relationship	Day	Month	Year	City, Town or Place	County or Province, etc.	State or Country	Add Info on Husband
Birth	17	96	1799				Living as neighbor
Chr'd							to Reuben in
Mar							1830 Bedford
Death							Co., Tenn.
Burial							

Places of Residence

Occupation

Church Affiliation

Military Reg.

Other wives, if any No. (1) (2) etc
Make separate sheet for each mar

His Father

Mother's Maiden Name

Wife's Full Maiden Name

Relationship	Day	Month	Year	City, Town or Place	County or Province, etc.	State or Country	Add Info on Wife
Birth							
Chr'd							
Death							
Burial							

Complete Ophelia Kessler	Places of Residence
Address Box 261	Occupation if other than housewife
City, State Newcastle, Tex.	Church Affiliation
Date	Other husbands if any No. (1) (2) etc
	Make separate sheet for each mar

Date	Her Father	Mother's Maiden Name
-------------	-------------------	-----------------------------

Form A-1 Complete and file in the proper number of the
 GENERAL INDEX. ALL INFORMATION FOR A HOME RECORD SHOULD
 BE FILED IN THE APPROPRIATE NUMBER OF THE GENERAL INDEX.

Sex	Children's Name in Full (Arrange in order of birth)	Children's Date	Day	Month	Year	City, Town or Place	County or Province, etc.	State or Country	Add Info on Children
	1	Birth							
	Full Name of Spouse*	Mar							
		Death							
		Burial							
	2	Birth				Wife and four sons under 10 in			
	Full Name of Spouse*	Mar				Bedford Co., Tenn. 1840 Census.			
		Death				They are unnamed.			
		Burial							
	3	Birth							
	Full Name of Spouse*	Mar							
		Death							
		Burial							
	4	Birth							
	Full Name of Spouse*	Mar							
		Death							
		Burial							
	5	Birth							
	Full Name of Spouse*	Mar							
		Death							
		Burial							
	6	Birth							
	Full Name of Spouse*	Mar							
		Death							
		Burial							
	7	Birth							
	Full Name of Spouse*	Mar							
		Death							
		Burial							
	8	Birth							
	Full Name of Spouse*	Mar							
		Death							
		Burial							
	9	Birth							
	Full Name of Spouse*	Mar							
		Death							
		Burial							
	10	Birth							
	Full Name of Spouse*	Mar							
		Death							
		Burial							



William

Rachael Shelby

Robert Charles
Howard

Sarah Yarbrough

deemends Sirt
" "

FAMILY GROUP NO.

Husband's Name

Reuben Yarbrough

This Information Obtained From:

Source	Day	Month	Year	City, Town or Place	County or Province, etc.	State or Country	Add Info. on Husband
14 children. Died intestate	Birth	1755	1774			N.C.	
Pauline Gray Records Kingston, Okla.	Death	1850	1860	Probably Marshall Co.	Tenn.		

Places of Residence							
Occupation		Church Affiliation			Military Rec.		
Other wives, if any No. (1) (2) etc. Make separate sheet for each one							
His Father				Mother's Maiden Name			

Wife's Full Maiden Name Rebecca (Doster)?

Wife's Data	Day	Month	Year	City, Town or Place	County or Province, etc.	State or Country	Add Info. on Wife
Birth							
Death							
Burial							

Frances Donohue
1206 J. West 4th
Breckenridge, Tex. 76024

Complete Address							
Ophelia Kessler		Places of Residence			Church Affiliation		
Other husbands, if any No. (1) (2) etc. Make separate sheet for each one							
Her Father				Mother's Maiden Name			

Serial	Children's Data	Day	Month	Year	City, Town or Place	County or Province, etc.	State or Country	Add Info. on Children
1	Charlotte	Birth		1785		Mecklenberg Co.	N.C.	
	Full Name of Spouse*	Mar.	ca	1805		Mecklenberg Co.	N.C.	
	Jacob Fisher	Death		1822			Tenn.	Childbirth
		Burial						
2	Samson	Birth	ca	1794		Mecklenberg Co.	N.C.	She born 1804 N.C.
	Full Name of Spouse*	Mar.						
	Rebecca	Death						
		Burial						
3	Jacob	Birth	1796	1799		Mecklenberg Co.	N.C.	Moved to Tenn.
	Full Name of Spouse*	Mar.						
	D.H. (Dactor-Doctor)	Birth	ca	1800		Mecklenberg Co.	N.C.	She b. 1812
	Full Name of Spouse*	Mar.	ca	1830		Bedford Co.	Tenn.	
	Tabatha Gibbons	Death						
		Burial						
5	Joel	Birth	ca	1802		Mecklenberg Co.	N.C.	She b. 1805
	Full Name of Spouse*	Mar.						
	Nancy Carter	Death						
		Burial						
6	Geroge W.	Birth	15 Feb.	1807		Mecklenberg Co.	N.C.	
	Full Name of Spouse*	Mar.	24 July	1828				
	Nancy E. Gibbons	Death		1878		Marshall Co.	Tenn.	
		Burial						
7	Reuben Jr.	Birth		1810		Mecklenberg Co.	N.C.	
	Full Name of Spouse*	Mar.						
	Jonah	Death						
		Burial						
8	James	Birth						
	Full Name of Spouse*	Mar.	9 June	1833		Maury Co.	Tenn.	
	Elizabeth Fisher	Death						
		Burial						
9	Polly	Birth						
	Full Name of Spouse*	Mar.	6 July	1820		Maury Co.	Tenn.	
	Henry Thompson	Death						
		Burial						
10	Rebecca	Birth						
	Full Name of Spouse*	Mar.	24 Mar.	1813		Maury Co.	Tenn.	
	Josiah Luallen	Death						
		Burial						

Copyright 1960 by The Genealogical Society of America
 525 North Dearborn Street, Chicago, Illinois 60610
 This information was obtained from the original records of the
 State of North Carolina, and is published here for the convenience of
 those who are interested in their ancestry.

Reuben married with D.H. 1812
 1805

FAMILY GROUP NO.

Husband's F

Jasper A. Yarbrough

This Information Obtained From:

Husband's Date	Day Month Year	City, Town or Place	County or Province, etc	State or Country	Add info on Husband
Birth	17 Nov. 1839		Marshall Co.	Tenn.	
Chr'd					
Mar.	1881				
Death					
Burial					

Places of Residence _____
 Occupation _____ Church Affiliation _____ Military Rec. _____

Other wives, if any No. (1) (2) etc. Make separate sheet for each mar.

His Father: William Yarbrough Mother's Maiden Name: Nancy E. Gibbons

Wife's Full Maiden Name: Lizzie McKee

Wife's Date	Day Month Year	City, Town or Place	County or Province, etc	State or Country	Add info on Wife
Birth					
Chr'd					
Death					
Burial					

Frances Donohue
 1206 S. West 4th
 Breckenridge, Tex. 76024

Complete: Ophelia Kessler Places of Residence _____

Address: Box 261 Occupation if other than housewife _____ Church Affiliation _____

City State: Newcastle, Tex. Other husbands, if any No. (1) (2) etc. Make separate sheet for each mar.

Date _____ Her Father: _____ Mother's Maiden Name _____

Serial	Children's Date	Day Month Year	City, Town or Place	County or Province, etc	State or Country	Add info on Children
1	Birth					
	Mar.					
	Death					
	Burial					
2	Birth					
	Mar.					
	Death					
	Burial					
3	Birth					
	Mar.					
	Death					
	Burial					
4	Birth					
	Mar.					
	Death					
	Burial					
5	Birth					
	Mar.					
	Death					
	Burial					
6	Birth					
	Mar.					
	Death					
	Burial					
7	Birth					
	Mar.					
	Death					
	Burial					
8	Birth					
	Mar.					
	Death					
	Burial					
9	Birth					
	Mar.					
	Death					
	Burial					
10	Birth					
	Mar.					
	Death					
	Burial					

Form 10-1 (Revised 1955) by The Bureau of Census, U.S. Dept. of Commerce, Washington, D.C. 20540. This form is available for sale by the Superintendent of Documents, U.S. Government Printing Office, Washington, D.C. 20540.

BIOGRAPHICAL SKETCHES

JASPER A. YARBROUGH

"JASPER A. YARBROUGH, register of Marshall County [Tennessee]. is a son of George and Nancy E. (Gibbons) Yarbrough. The father was born in North Carolina and the mother in Tennessee. They were married in Tennessee, and their family consisted of ten children. Jasper's maternal grandparents had twenty-six children and his paternal had fourteen. Both our subject's parents were members of the Methodist Episcopal Church. The father was a well-to-do farmer and had the honor of furnishing three brave boys for the war, one of whom was killed. The father lived to be about seventy-six and the mother about seventy-four. Our subject, who was born November 7, 1839, in Marshall County, is a man three feet and nine and a half inches in height. He was reared on the farm and received a practical education in the common schools. Having picked up the shoemaker's trade he worked at it for about eight years, besides teaching school. He was always a very handy workman and could make a suit of clothes, knit a pair of socks, or almost anything he turned his hand to. In 1874 he was elected register, and has held that position ever since with ability and to the satisfaction of the people. In 1881 he wedded Lizzie McKee. The fruits of this union were three children, two of whom are living. Mr. & Mrs. Yarbrough are members of the Methodist [Episcopal] Church. He has been a citizen of Marshall County for forty-six years. In politics he is a warm Democrat."

10

145 Chickasha Dr
Pfafftown, NC 27040-8202

HUSBAND Henry Lowell Yarbrough

Born August 15, 1936 Place Forsyth Co., N.C.

Chr. _____ Place _____

Mary July 7, 1956 Place Blue Ridge Ga.

Died _____ Place _____

Bur. _____ Place _____

HUSBAND'S FATHER / Russell Loyston Yarbrough

HUSBAND'S MOTHER Eva Blanch Ziglar

HUSBAND'S OTHER WIVES

WIFE Mary Sue Blanch Ledford

Born April 1, 1935 Place Cherokee Co., N.C. Andrews

Chr. _____ Place _____

Died _____ Place _____

Bur. _____ Place _____

WIFE'S FATHER Lonnie William Ledford

WIFE'S MOTHER Mary Josephine Morgan

WIFE'S OTHER HUSBANDS

SEX M F	CHILDREN List each child (including step or adoptive) in order of birth Given Names SURNAME	WHEN BORN			WHERE BORN			DATE OF FIRST MARRIAGE TO WHOM	DATE WHEN DIED MONTH YEAR	YEAR
		DAY	MONTH	YEAR	TOWN	COUNTY	STATE OR COUNTRY			
1	Martha Ann	25	-7-	1957	Winston-Salem	Forsyth	N.C.	Osgar Ajazi (Abe)		
2	Robert Lowell	13	-7-	1958	Winston-Salem	Forsyth	N.C.		Feb 11, 1994	
3	Mary Jeanette	13	-8-	1960	Winston-Salem	Forsyth	N.C.			
4	William Henry	23	-5-	1962	Winston-Salem	Forsyth	N.C.	Nov. 19, 1995		Eryn Ruth Wachterhauser
5	Melissa Joann	13	-8-	1964	Winston-Salem	Forsyth	N.C.			
6	Leonard Morgan	6	-2-	1969	Winston-Salem	Forsyth	N.C.	June 19, 1993		Margaret Kathryn Horn
7										
8										
9										
10										
11										

SOURCES OF INFORMATION

OTHER MARRIAGES

William Henry Yarbrough married Vickie
1-27-77 Mar 1984 (divorced)

ENTER ALL DATA IN THIS ORDER:
DATES: 14 Apr 1994

PLACES: Sileron, Windsor, VI
To indicate that a child is an exception of the person submitting the sheet, place an "X" behind the number pertaining to that child

Yarbrough Family Pedigree Form

Mail to: Ann Y. Bush, 1421 Redbud Street, Athens, AL 35611-4635
Please register your Yarbrough Pedigree chart so that it can be included in the
"Uniting Yarbrough Cousins Poster"

Following is a suggested format to be used.

You do not have to include dates of birth, or marriage for living persons

Please give maiden name of wife.

Please go back as many generations as you have proven.

Generation #1 (Yourself)

Husband: CLEVELAND C. "CY" YARBOROUGH Born: 7/6/1948 Where: ATLANTA, GA.
Died: _____ Where: _____

Wife: DOROTHY JEAN SWAFFORD Born: 11/20/1950 Where: RED BANK, HAMILTON CO., TENN.
Died: _____ Where: _____

Married Date: 5/4/1970 (MAY 4, 1970) Where: EAST RIDGE, HAMILTON CO., TENN.

Children:

<u>WENDY ELIZABETH Y.</u>	Male: _____	Female: <input checked="" type="checkbox"/>	Born: <u>10/9/1972</u>	Where: <u>CHATTANOOGA, TENN.</u>
<u>MATTHEW TODD Y.</u>	Male: <input checked="" type="checkbox"/>	Female: _____	Born: <u>7/30/1979</u>	Where: <u>CHATTANOOGA, TENN.</u>
<u>RAYMOND TODD Y.</u>	Male: <input checked="" type="checkbox"/>	Female: _____	Born: <u>2/4/1987</u>	Where: <u>ROANOKE, VA</u>
<u>ABEL TODD YARBOROUGH</u>	Male: <input checked="" type="checkbox"/>	Female: _____	Born: <u>2/4/1987</u>	Where: <u>ROANOKE, VA</u>
_____	Male: _____	Female: _____	Born: _____	Where: _____
_____	Male: _____	Female: _____	Born: _____	Where: _____
_____	Male: _____	Female: _____	Born: _____	Where: _____

Generation #2 (Your Parents)

Husband: JAMES MONROE YARBOROUGH Born: 11/8/1914 Where: BIRMINGHAM, ALA.
Died: 5/25/1972 Where: CHATTANOOGA, TENN.

Wife: OVA LORIE COLEMAN Born: 9/13/1917 Where: BAKEWELL, HAMILTON CO., TENN.

Married Date: 9/21/1940 Where: RISEING FAWN, DADE CO., GA.

Children:

<u>ESTELLA MARIE YARBOROUGH</u>	Male: _____	Female: <input checked="" type="checkbox"/>	Born: <u>11/23/1943</u>	Where: <u>ATLANTA, GA.</u>
<u>CLEVELAND C. YARBOROUGH</u>	Male: <input checked="" type="checkbox"/>	Female: _____	Born: <u>7/6/1948</u>	Where: <u>ATLANTA, GA.</u>
_____	Male: _____	Female: _____	Born: _____	Where: _____
_____	Male: _____	Female: _____	Born: _____	Where: _____
_____	Male: _____	Female: _____	Born: _____	Where: _____
_____	Male: _____	Female: _____	Born: _____	Where: _____

Generation #3 (Your Grandparents)

Husband: CLEVELAND "CY" YARBOROUGH Born: 10/10/1884 ¹⁸⁸⁴ Where: BLOUNT CO., ALABAMA
Died: 8/28/1961 Where: BIRMINGHAM, ALABAMA

Wife: DAISY ELLA BEAVER Born: 2/4/1885 Where: BLOUNT CO., ALABAMA
Died: 3/14/1975 Where: LAUREL, MISS. (AT OLDEST DAU. HOUSE)

Married Date: 5/25/1902 Where: CULLMAN CO., ALABAMA

Children:

<u>HENRY GRADY YARBOROUGH</u>	Male: <input checked="" type="checkbox"/>	Female: _____	Born: <u>4/16/1903</u>	Where: <u>BLOUNT CO., ALABAMA</u>
<u>THELMA LOIS YARBOROUGH</u>	Male: _____	Female: <input checked="" type="checkbox"/>	Born: <u>5/11/1905</u>	Where: <u>BLOUNT CO., ALA.</u>
<u>GENEVA YARBOROUGH</u>	Male: _____	Female: <input checked="" type="checkbox"/>	Born: <u>8/15/1908</u>	Where: <u>BIRMINGHAM, ALA.</u>
<u>BERNICE O. YARBOROUGH</u>	Male: _____	Female: <input checked="" type="checkbox"/>	Born: <u>11/8/1910</u>	Where: <u>BIRMINGHAM, ALA.</u>
<u>JAMES MONROE YARBOROUGH</u>	Male: <input checked="" type="checkbox"/>	Female: _____	Born: <u>11/8/1914</u>	Where: <u>BIRMINGHAM, ALA.</u>
_____	Male: _____	Female: _____	Born: _____	Where: _____



Yarbrough Family Pedigree Form

Mail to: Ann Y. Bush, 1421 Redbud Street, Athens, AL 35611-4635
Please register your Yarbrough Pedigree chart so that it can be included in the
"Uniting Yarbrough Cousins Poster"

Following is a suggested format to be used.

You do not have to include dates of birth, or marriage for living persons

Please give maiden name of wife.

Please go back as many generations as you have proven.

^{#4}
Generation #1 (Youself)

Husband: JAMES MONROE YARBOROUGH Born: 1/3/1849 Where: CHESTER CO., S.C.
Died: 1/19/1914 Where: BLOUNT CO., ALA.
Wife: LORVISA TIDWELL Born: 6/5/1860 Where: BLOUNT CO., ALA.
Died: 9/19/1951 Where: BIRMINGHAM, ALA.
Married Date: 2/11/1880 Where: BLOUNT CO., ALA.

Children:

THOMAS YARBOROUGH Male: Female: Born: 3/8/1883 Where: BLOUNT CO., ALA.
ELIZABETH YARBOROUGH Male: Female: Born: 3/18/1881 Where: BLOUNT CO., ALA.
CLEVELAND YARBOROUGH Male: Female: Born: 10/10/1884 Where: BLOUNT CO., ALA.
JENNIE YARBOROUGH Male: Female: Born: 10/8/1883 Where: BLOUNT CO., ALA.
RICHARD YARBOROUGH Male: Female: Born: 4/12/1891 Where: BLOUNT CO., ALA.
KITTIE YARBOROUGH Male: Female: Born: 10/4/1893 Where: BLOUNT CO., ALA.
Male: Female: Born: Where:

^{#5}
Generation #2 (Your Parents)

Husband: NATHAN YARBOROUGH Born: 1/8/1816 Where: CHESTER CO., S.C.
Died: 5/31/1886 Where: BLOUNT CO., ALA.
Wife: ELIZABETH LUCAS Born: Where:
Married Date: CA. 1838 Where: CHESTER CO., S.C.

Children:

RICHARD ALEXANDER Y. Male: Female: Born: 1/5/1840 Where: CHESTER CO., S.C.
MARY E YARBOROUGH Male: Female: Born: 12/18/1842 Where: CHESTER CO., S.C.
JAMES MONROE YARB. Male: Female: Born: 1/6/1849 Where: CHESTER CO., S.C.
NANCY JANE YARBOROUGH Male: Female: Born: 11/23/1851 Where: CHESTER CO., S.C.
CATHERINE YARBOROUGH Male: Female: Born: CA. 1854 Where: BLOUNT CO., ALA.
MARGARET LOUISE Y. Male: Female: Born: CA. 1859 Where: BLOUNT CO., ALA.
Male: Female: Born: Where:

^{#6}
Generation #3 (Your Grandparents)

Husband: URIAH H. YARBOROUGH Born: 12/24/1792 Where: MECKLENBURG CO., N.C.
Died: 9/24/1846 Where: CHESTER CO., S.C.
Wife: ELIZABETH BROCK Born: CA. 1798 Where: S.C.
Died: 6/19/1879 Where: BLOUNT CO., ALA.
Married Date: CA. 1815 Where: CHESTER CO., S.C.

Children:

NATHAN YARBOROUGH Male: Female: Born: 11/8/1816 Where: CHESTER CO., S.C.
UNKNOWN YARBOROUGH Male: Female: Born: Where: CHESTER CO., S.C.
JONATHAN YARBOROUGH Male: Female: Born: CA. 1822 Where: CHESTER CO., S.C.
GEORGE A. YARBOROUGH Male: Female: Born: CA. 1827 Where: CHESTER CO., S.C.
JOSHUA T. YARBOROUGH Male: Female: Born: CA. 1828 Where: CHESTER CO., S.C.
ELBERT YARBOROUGH Male: Female: Born: CA. 1830 Where: CHESTER CO., S.C.

WILLIAM DAVID Y. ✓
NANCY ANN Y. ✓
ELIZABETH E. Y. ✓
Yarbrough Family Quarterly
MINERVA C. Y. ✓

CA. 1832 " " "
CA. JUN 1834 " " "
CA 1839 " " "
Volume 16, Nbr.1 " " "
CA 1842. " " "

Yarbrough Family Pedigree Form

Mail to: Ann Y. Bush, 1421 Redbud Street, Athens, AL 35611-4635
Please register your Yarbrough Pedigree chart so that it can be included in the
"Uniting Yarbrough Cousins Poster"

Following is a suggested format to be used.

You do not have to include dates of birth, or marriage for living persons

Please give maiden name of wife.

17 Please go back as many generations as you have proven.

Generation #17 (Yourself)

Husband: JOSHUA YARBOROUGH III Born: CA. 1774 Where: BUTE/FRANKLIN CO., N.C.

#1 ELIZABETH (UNKNOWN)
Wife: MR NANCY McCALLA Died: CA. 1833 Where: CAMPBELL CO., GA.

Born: _____ Where: _____

Married Date: # 1 CA. 1797 # 2 CA. 1826 Died: # 1 CA 1825 Where: CHESTER CO., S.C.

Where: # 1 MECKLENBURG CO., N.C. # 2, CHESTER CO., S.C.

Children:

ORIAN H. YARBOROUGH Male: Female: _____ Born: 12/24/1798 Where: MECKLENBURG CO., N.C.

GREEN BERRY YARBOROUGH Male: Female: _____ Born: CA. 1800 Where: MECKLENBURG CO., N.C.

GEORGE W. YARBOROUGH Male: Female: _____ Born: CA. 1806 Where: MECKLENBURG CO., N.C.

SUSANNAH MINERVA Y Male: _____ Female: Born: CA. 1812 Where: CHESTER CO., S.C.

CHARLES YARBOROUGH Male: Female: _____ Born: CA. 1815 Where: CHESTER CO., S.C.

JAMES Y. YARBOROUGH Male: Female: _____ Born: CA. 1818 Where: CHESTER CO., S.C.

ELENDER YARBOROUGH Male: _____ Female: Born: CA. 1823 Where: CHESTER CO., S.C.

Generation #18 (Your Parents)

Husband: JOSHUA YARBOROUGH II Born: CA. 1740 Where: AMELIA CO., VA.

Died: 1820's Where: CHESTER CO., S.C.

Wife: SUSANNAH THOMPSON Born: _____ Where: _____

Married Date: CA. 1760's Where: MECKLENBURG CO., N.C. BUTE CO., N.C.

Children:

JOSHUA YARBOROUGH III Male: Female: _____ Born: CA. 1774 Where: BUTE/FRANKLIN CO., N.C.

GIDEON YARBOROUGH Male: Female: _____ Born: _____ Where: " " " "

JEPHTHA YARBOROUGH Male: Female: _____ Born: CA. 1763 Where: " " " "

BENJAMIN YARBOROUGH Male: Female: _____ Born: _____ Where: " " " "

Male: _____ Female: _____ Born: _____ Where: _____

Male: _____ Female: _____ Born: _____ Where: _____

Male: _____ Female: _____ Born: _____ Where: _____

Male: _____ Female: _____ Born: _____ Where: _____

Generation #19 (Your Grandparents)

Husband: JOSHUA YARBOROUGH SR. Born: CA. 1715 Where: VIRGINIA

Died: CA. 1780 Where: FRANKLIN CO., N.C.

Wife: SARA Born: CA. 1720 Where: VIRGINIA

Died: CA. 1760 Where: GRANVILLE CO., N.C.

Married Date: CA. 1738 Where: VIRGINIA

Children:

JOSHUA YARBOROUGH II Male: Female: _____ Born: CA. 1740 Where: VIRGINIA

MICAH YARBOROUGH Male: Female: _____ Born: CA. 1742 Where: " "

JAMES YARBOROUGH Male: Female: _____ Born: CA. 1750 Where: " "

Male: _____ Female: _____ Born: _____ Where: _____

Male: _____ Female: _____ Born: _____ Where: _____

Male: _____ Female: _____ Born: _____ Where: _____

JOSHUA T YARBOROUGH, M. CA 1828 CHESTER CO., S.C.
 ELIZABETH YARBOROUGH, F. 5/20/1828 " " "
 THOMAS TEPFERSON Y. M. 3/10/1831 " " "
 SARAH YARBOROUGH, F. CA. 1833, " " "

9

STOCK NO. 99

HUSBAND Russell Loyston Yarbrough
 Born Oct. 16-1895 Place Forsyth Co., N.C.
 Chr. _____ Place _____
 Mar. August 17-1917 Place Forsyth Co., N.C.
 Died Jan. 1972 Place Forsyth Co., N.C.
 Bur. Forsyth Co., N.C. Place Pfafftown Christian Church Cem.
 HUSBAND'S FATHER John Pass Yarbrough HUSBAND'S MOTHER Cora Pratt
 HUSBAND'S OTHER WIVES _____

WIFE Eva Blanch Ziglar
 Born Feb. 22-1898 Place Forsyth Co., N.C.
 Chr. _____ Place _____
 Died June 1972 Place Forsyth Co., N.C.
 Bur. Forsyth Co., N.C. Place Pfafftown Christian Church Cem.
 WIFE'S FATHER Fredric Leonard Ziglar WIFE'S MOTHER Annie Isabella Davis
 WIFE'S OTHER HUSBANDS _____

SEX M F	CHILDREN List each child (including those of first or second marriage) Given Names SURNAME	WHEN BORN			WHERE BORN			DATE OF FIRST MARRIAGE TO WHOM	WHEN DIED DAY MONTH YEAR
		DAY	MONTH	YEAR	TOWN	COUNTY	STATE OR COUNTRY		
	Beulah Ziglar Yarbrough	1	4	1919		Forsyth	N.C.		1921
	Russell Leonard Yarbrough	2	2	1924		Forsyth	N.C.	died as an infant	
	John Davis Yarbrough	4	1	1926		Forsyth	N.C.	Betty Tesh	
	Eva Sue Yarbrough	10	2	1931		"	"	Thomas Vance Willis	
	Joanna Elizabeth Yarbrough	9	8	1934		"	"	Lee T. Bailey	
	Henry Lowell Yarbrough	15	8	1936		"	"	Mary Sue Blanch Ledford	

SOURCES OF INFORMATION _____ OTHER MARRIAGES _____

PLACES: Sharon, Windsor, VI
 To indicate that a child is an ancestor of the person submitting the sheet, place an "A" before the number pertaining to that child.

ENTER ALL DATA IN THIS ORDER:
 DATES: 14 Apr 1704

FAMILY
 UP
 ORD

0
100-100

HUSBAND John Pass Yarbrough

Born May 7 1863 Place _____
 City _____ Place _____
 Mar. April 23 1890 Place _____
 Died Aug. 9 1915 Place Forsyth Co. N.C.
 Bur _____ Place _____
 HUSBAND'S FATHER Richard Loyston Yarbrough HUSBAND'S MOTHER Rachel Mildred Pass
 HUSBAND'S OTHER WIVES _____

WIFE Cora Pratt

Born March 3 1871 Place Forsyth Co., N.C.
 City _____ Place _____
 Died Oct. 24 1965 Place Forsyth Co., N.C.
 Bur Mt. Tabor Meth. Ch. Cemetery Place _____
 WIFE'S FATHER John Lewis Pratt WIFE'S MOTHER Sarah Alspaugh
 WIFE'S OTHER HUSBANDS _____

PLACES: Sharon, Windsor, VI
 To indicate that a child is an ancestor of the person submitting the sheet place an "A" in the number pertaining to that child

SEX M F	CHILDREN List each child (omit those of other marriages) Given Names SURNAME	WHEN BORN			WHERE BORN			DATE OF FIRST MARRIAGE TO WHOM	WHEN DIED DAY MONTH YEAR
		DAY	MONTH	YEAR	TOWN	COUNTY	STATE OR COUNTRY		
1	Russell Loyston Yarbrough	16	10	1895		Forsyth	NC	Eva Blanch Ziegler	
2	Grace Yarbrough							Roy Stimson	
3	Erna Yarbrough							Rev. Joe Vestal	
4	Dennis Yarbrough							died as infant	
5	Mamie Yarbrough							Arthur B Scroggs	
6	Eunice Yarbrough							Paul Conrad	
7	Evelyn Yarbrough							Ernest Conrad	
8									
9									
10									
11									

SOURCES OF INFORMATION

OTHER MARRIAGES

ENTER ALL DATA IN THIS ORDER:
 DATES, 14 Apr 1904

FAMILY
 GROUP
 RECORD

SINCE NO. 8-71

HUSBAND Richard Loyston Yarbrough

Born 15 Jan. 1834 Place _____

Place _____

Mar 24 August 1858 Place Caswell County, N.C.

Died 9 Sept 1903 Place _____

Bur Sept 1903 Place New Hope Methodist Ch. Forsyth CO.

HUSBAND'S FATHER Joseph Joel Yarbrough Jr. HUSBAND'S MOTHER Mary Herring

HUSBAND'S OTHER WIVES _____

WIFE Rachel Mildred Pass

Born 16 Feb. 1839 Place Va.

Place _____

Died 7 Oct. 1913 Place _____

Bur New Hope Methodist Ch. Place Forsyth Co., N.C.

WIFE'S FATHER Thomas C. Pass WIFE'S MOTHER Jane Roper

WIFE'S OTHER HUSBANDS _____

PLACES: Sharon, Windsor, VI
To indicate that a child is an ancestor of the person furnishing the sheet, place an "A" behind the number pertaining to that child.

SEX M F	CHILDREN List each child (whether born or placed in care of) with Given Names SURNAME	WHEN BORN			WHERE BORN			DATE OF FIRST MARRIAGE	WHEN DIED		
		DAY	MONTH	YEAR	TOWN	COUNTY	STATE OR COUNTRY	TO WHOM	DAY	MONTH	YEAR
1	Mary Jeanette	24-	Sept	1859		Caswell	N.C.	Thomas G. Thacker-	30	Nov	30 1
2	Wade Hampton	30	June	1866		"	"	Annette Flynt	11	Jan	1945
3	Alonza Francis	3	April	1866		"	"	Sarah Jane Kreeger 24 Dec 1907	17	Nov	1948
4	Walter Givens	5	Feb	1883		Forsyth	N C	Carrie Linebach	9	may	1929
5	Loyston Rachel	12	April	1877		Caswell	N C	Charles D Beck	12	Aug	1968
6	John Pass	7	May	1863		Caswell	N C	23 April 1890 Cora Pratt	9	Aug	1915
7	Cora N			1869		Caswell	NC	George Wilson			1891
8	William										
9	Lilly							AS children diphtheria Caswell Co., N.C.			
10											
11											

SOURCES OF INFORMATION _____ OTHER MARRIAGES _____

ENTER ALL DATA IN THIS ORDER:
DATES, 14 Apr 1974

MILY
CUP
CORD

GROUP RECORD

No. 6

To indicate that a child is an ancestor of the family representative, place an "X" behind the number pertaining to that child.

Place _____
 Chr. _____ Place _____
 Marr. 20 AUG 1825 Place CASWELL Co. NC
 Died _____ Place _____
 Bur. _____ Place _____
 HUSBAND'S FATHER JOSEPH YARBROUGH HUSBAND'S MOTHER TEMPERANCE WALTON - d/o GEORGE WALTON
 HUSBAND'S OTHER WIVES (2) SARAH "SALLY" TAYLOR -

WIFE ① MARY HERRING
 Born Ca 1804 Place VA 1850 CENSUS - 46 y/o
 Chr. _____ Place _____
 Died APR 1846 ? Place _____
 Bur. _____ Place _____
 WIFE'S FATHER STEPHEN HERRING WIFE'S MOTHER DOROTHY JOHNS (JONES) dau/ JOEL JOHNS (JONES) RW:

WIFE'S OTHER HUSBANDS _____

SEX M F	CHILDREN		WHEN BORN			WHERE BORN			DATE OF FIRST MARRIAGE	WHEN DIED		
	List each child (whether living or dead) in order of birth Given Names Surname		DAY	MONTH	YEAR	TOWN	COUNTY	STATE OR COUNTRY	TO WHOM	DAY	MONTH	YEAR
1	Augustine	"Mus"	Ca		1831		CASWELL	NC	11 NOV 1856 SALLY ANN ROBERTS			
2	Stephen	Herring			1826-29		"	"				
3	Richard	Lupton "DICK"	Ca		1832		"	"	24 AUG 1858 RACHEL M. PASS			
4	Martha	Frances	Ca		1834		"	"	(1) LT. JOHN EMERSON (2) RICHARD B. HARRISON d - BURIED IN NEBRASKA 01 JUL 1863 - CIV WAR			
5	Joseph	T.	Ca		1837		"	"				
6	John	B.	Ca		1839		"	"	1ST COUSIN MARY HARRISON			
7	Mary	J. (I?)	Ca		1842		"	"	05 JAN 1861 Wm H. POWELL			
8	James	Brutus	31 Oct		1845		"	"	20 AUG 1825 CELESTIA MYERS D. April-18-1893 LIVED IN HOME of DABNEY TERRY 1850 - age 21 Buried - Beck's Baptist Ch.			
9	Thomas		Ca		1829							
10	William	"BILLY" Somerset							OCTAVIA ELMIRA YARBROUGH			
11	Nancy	Jane							ABNER TERRY			

SOURCES OF INFORMATION _____

OTHER MARRIAGES _____



HUSBAND William Yarborough (Yarborough)

Born 1722 Place _____
 Chr. _____ Place _____
 Marr. 10 Mar 1743 Place VA
 Died Nov 1771 Place Virginia - date Will proved Prince Edward Co., VA
 Bur. _____ Place _____
 HUSBAND'S FATHER William Yarborough HUSBAND'S MOTHER Elliner (?)
 HUSBAND'S OTHER WIVES (2) Janney

WIFE Disappears

Born 18 Nov 1724 Place _____
 Chr. _____ Place _____
 Died 18 May 1767 Place Virginia - Age 42 years
 Bur. _____ Place _____
 WIFE'S FATHER James Smith WIFE'S MOTHER Ann Cary

WIFE'S OTHER HUSBANDS _____

SEX M F	CHILDREN List each child (whether living or dead) in order of birth Given Names Surname	WHEN BORN			WHERE BORN			DATE OF FIRST MARRIAGE			
		DAY	MONTH	YEAR	TOWN	COUNTY	STATE OR COUNTRY	TO WHOM	DAY	WHEN DIED MONTH	YEAR
1	James Smith	02	Sep	1745			VA	Mary Neal			
2	Richard	18	Mar	1747/8			VA				
3	Elizabeth	23	Oct	1750			VA	Benjamin Alfrid Calhoun			
4	William C.	07	Apr	1753			VA	Charlotte Burns			
5	Ozwell (Ozwald)	24	Apr	1756			VA				
6	Joseph	04	Nov	1758			VA	Temperance Walton			
7											
8											
9											
10											

NOT listed in Vestry Book & Registry of Bristol Parrish.
 Children except William C.
 records of Paq. Parish, La (James Smith Y.)
 not settled until 1793 - See Will Book 2,
 x so VA

OTHER MARRIAGES

If a child is an ancestor of the family representative, place an "X" behind the name.

FAMILY GROUP No.

This Information Obtained From:

HUBBARD

Hubbard's Data	Day	Month	Year	City, Town or Place	County or Province, etc.	State or Country	Add. Info.
Birth	06	Nov	1758			VA	
Chr'd							
Mar.	12	Jan	1787		Prince Edward	VA	
Death	10	May	1827		Lunenburg	VA	
Burial							

See Over

Places of Residence	Occupation	Church Affiliation	Military Rec.
			Capt. - Re
Other wives, if any, No. (1) (2) etc. Make separate sheet for each mar.			
(2) Polly Ellington			
His Father		Mother's Maiden Name	
William Yarbrough		Pianer Smith	

Wife's Full Maiden Name William Yarbrough							
Wife's Data	Day	Month	Year	City, Town or Place	County or Province, etc.	State or Country	Add. Info.

* George Walton & Martha Hughes	Birth	05	Mar	1769		VA	
Marrried 23 May 1749	Chr'd						
Cumberland Co, Va	Death			1804		VA	
	Burial						

Compler	Places of Residence
Address	Occupation if other than Housewife
City, State	Church Affiliation
Date	Her Father's
	George Walton
	Mother's Maiden Name
	Martha Hughes

Sex	Children's Names in Full (Arrange in order of birth)	Children's Data	Day	Month	Year	City, Town or Place	County or Province, etc.	State or Country	Add. Info.
	Frances T. "Fannie" Full Name of Spouse*	Birth							
		Mar.							
		Death							
		Burial							
	Sallie Burton Full Name of Spouse*	Birth							
		Mar.	08	Jan	1821				
		Death							
		Burial							
	Mary A. "Polly" Full Name of Spouse*	Birth							
		Mar.	27	Dec	1820				
		Death							
		Burial							
	Martha A. Full Name of Spouse*	Birth							
		Mar.	19	Oct	1821				
		Death							
		Burial							
	Richard Full Name of Spouse*	Birth	16	Jan	1793				Went
		Mar.	23	Dec	1817		Lunenburg	VA	Casy
		Death	02	Dec	1860				NC
		Burial							
	Nancy P. Full Name of Spouse*	Birth							
		Mar.	20	May	1805		Prince Edward	VA	
		Death							
		Burial							
	George Walton Full Name of Spouse*	Birth							
		Mar.	20	Aug	1825		Caswell	NC	
		Death							
		Burial							
	Mary Hazzling Full Name of Spouse*	Birth							
		Mar.							
		Death							
		Burial							
	George Walton Full Name of Spouse*	Birth							
		Mar.							
		Death							
		Burial							
	George Walton Full Name of Spouse*	Birth							
		Mar.							
		Death							
		Burial							
	George Walton Full Name of Spouse*	Birth							
		Mar.							
		Death							
		Burial							

*If married more than once, each mar. (1) (2) etc. and list in "Add. info. on children" column. Use reverse side for additional children, other note

FAMILY GROUP No. _____

This information obtained from: RESOURCES SAY

THORE WARE THESE TWO MARRIAGES SOME DATA MISSING LA THIS IS 38

Birth: _____
 Chr. ind: _____
 Mar.: 29 MAY 1865
 Death: _____
 Burial: _____

Places of Residence: _____
 Occupation: _____
 Church Affiliation: _____
 Military Rec.: _____

Other wives, if any, No. (1) (2) etc. Make separate sheet for each mar.
 His Father: _____
 Mother's Maiden Name: _____

Wife's Full Maiden Name: Polly Ellington

Wife's Date: _____
 Birth: _____
 Chr. ind: _____
 Death: _____
 Burial: _____

Compiler: _____
 Address: _____
 City, State: _____
 Date: _____

Places of Residence: _____
 Occupation if other than Housewife: _____
 Church Affiliation: _____

Other husbands, if any, No. (1) (2) etc. Make separate sheet for each mar.
 Her Father: John Walton
 Mother's Maiden Name: _____

Sex	Children's Names in Full (Arrange in order of birth)	Children's Date	Day	Month	Year	City, Town or Place	County or Province, etc.	State or Country	Add. Info. on Children
1	<u>William Williams</u> Full Name of Spouse* <u>ANN ELIZABETH de SHAZOR</u>	Birth			<u>1807</u>				
		Mar.							
		Death							
		Burial							
2	<u>JOSEPH de SHAZOR</u> Full Name of Spouse* <u>HYMURIA WATKINS</u>	Birth							
		Mar.							
		Death							
		Burial							
3	<u>JOHN W. ?</u> Full Name of Spouse*	Birth							
		Mar.							
		Death							
		Burial							
4	<u>SUSAN G. Hudson</u> Full Name of Spouse*	Birth							
		Mar.							
		Death							
		Burial							
5	<u>Elizabeth</u> Full Name of Spouse*	Birth							
		Mar.							
		Death							
		Burial							
6	<u>Elmira</u> Full Name of Spouse* <u>NV Md.</u>	Birth							
		Mar.							
		Death							
		Burial							
7	<u>Cassandra</u> Full Name of Spouse* <u>NV. Md.</u>	Birth							
		Mar.							
		Death							
		Burial							
8	Full Name of Spouse*	Birth							
		Mar.							
		Death							
		Burial							
9	Full Name of Spouse*	Birth							
		Mar.							
		Death							
		Burial							
10	Full Name of Spouse*	Birth							
		Mar.							
		Death							
		Burial							

*If married more than once No. each mar. (1) (2) etc. and list in "Add. info. on children" column. Use reverse side for additional children, other notes, references or information.

No. 2

FAMILY GROUP No.		Husband's Full Name				County or Province, etc.			
This Information Obtained From:		Husband's Data	Day	Month	Year	City, Town or Place			
WILL of Wm. YARBROUGH		Birth							
WILL BK 1 p. 50		Chr'nd							
		Mar.				Amelia Va			
		Death	Dec	1748					
		Burial							
		Places of Residence			Church Affiliation	Military Rec.			
		Occupation			Mother's Maiden Name				
		Other wives, if any, No. (1) (2) etc. Make separate sheet for each mar.							
		His Father	RICHARD ?						
		Wife's Full Maiden Name		Ellen (Chapman)					
		Wife's Data	Day	Month	Year	City, Town or Place			
		Birth							
		Chr'nd							
		Death							
		Burial							
		Places of Residence			Church Affiliation				
		Occupation if other than Housewife			Mother's Maiden Name				
		Other husbands, if any, No. (1) (2) etc. Make separate sheet for each mar.							
		Her Father							
Compiler	Address								
City, State	Date								
Sex	Children's Names in Full (Arrange in order of birth)	Children's Data	Day	Month	Year	City, Town or Place	County or Province, etc.	State or Country	Add. Info. on
1	Priscilla Full Name of Spouse Robertson	Birth							CHILD: PRISCILLA ROBERTSON
2	Ann Full Name of Spouse Niggins	Birth							
3	Ann Full Name of Spouse Savage	Birth			1715				TORROR COVA
		Mar.							
		Death			1770				
		Burial							
4	Carynbasarah Full Name of Spouse Anderson	Birth							
		Mar.							
		Death							
		Burial							
5	William Full Name of Spouse WILLIAM SMITH	Birth							
		Mar.	10	MAR	1743				
		Death							
		Burial							
6	Henry Full Name of Spouse	Birth							
		Mar.							
		Death			JUN 1754	Wm. PROVEN	AMELIA		AMELIA
		Burial							
7	Maria Full Name of Spouse	Birth							
		Mar.							
		Death			1762	WILL. PRESENTED	APR 1756 - AMELIA Co		WILL BK 1 p. 119
		Burial							
8	Mary Full Name of Spouse	Birth							
		Mar.							
		Death							
		Burial							
9		Birth							
		Mar.							
		Death							
		Burial							
10		Birth							
		Mar.							
		Death							
		Burial							

* If married more than once, No. each mar. (1) (2) etc. and list in "Add. info. on children" column. Use reverse side for additional children, other wives, references, etc.

Miscellany

Rev. Donohue
Rt. 2 Box 111
Breckenridge Tex 76024

Opheia Kessler
Box 261
Newcastle, Tex, 76372

THE NORTH CAROLINA GENEALOGICAL SOCIETY JOURNAL

VOLUME XIII, NO. 2

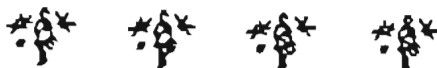

MAY 1987

Minutes of Wayne County, NC, Court, May Term, 1833, by Charlotte R. Carrere.....	66
Onslow County, N. C., Bastardy B William L. Murphy, Jr.	72
What the Agricultural Census Of' Gary Freeze.....	80
What a Difference a Date May M by Calvin M. George.....	82
The North Carolina Justice: W Benjamin Swaim.....	84
Some Early North Carolina (ar Bonds (and Civil Actions), Jr.	90
Revolutionary War Service Records and 'M' surnames), by Ransom McBride.....	92
List of Taxables for 1762 in Granville County, NC (3rd and last in series), by Ransom McBride with Jo Anna B. McDaniel.....	100
The North Carolina Justice: Glossary of Technical Terms and Phrases (conclusion), by Benjamin Swaim.....	112
Document Review.....	114
Queries.....	124
The <u>Journal's</u> Mailbag.....	132

Fillers

Deposition of George Carrington Regarding Land, 1791.....	71
Bastardy Bond for Arthur Barrono, 1 May 1823.....	79
Some Deaths from Sampson County, N. C., Newspapers, 1894.....	83
Some Pasquotank County, N. C., Headrights, 1680.....	89
Some Pasquotank County, N. C., Taxables, 1694.....	91
Ferebe Stallions' Children, Wilkes Co., NC, 1792-94.....	99
Siamese Twins Chang-Eng "BUNKER" Become Naturalized American Citizens, 1839, Surry Co., NC.....	111
A List of Men of Martin County, N. C., After 1774.....	113
<u>Deaths</u> on the Big Red Hill, 1893.....	123

Editor: Raymond A. Winslow, Jr.
Book Review Editor: Elizabeth E. Ross
Query Editor: Van A. Stilley
Circulation Manager: Bruce Pruitt

Rt. Demohue
 Rt. 2 Box 111
 Brackridge Tex 76024

Ophelia Kessler
 Box 261
 Newcastle, Tex, 76372

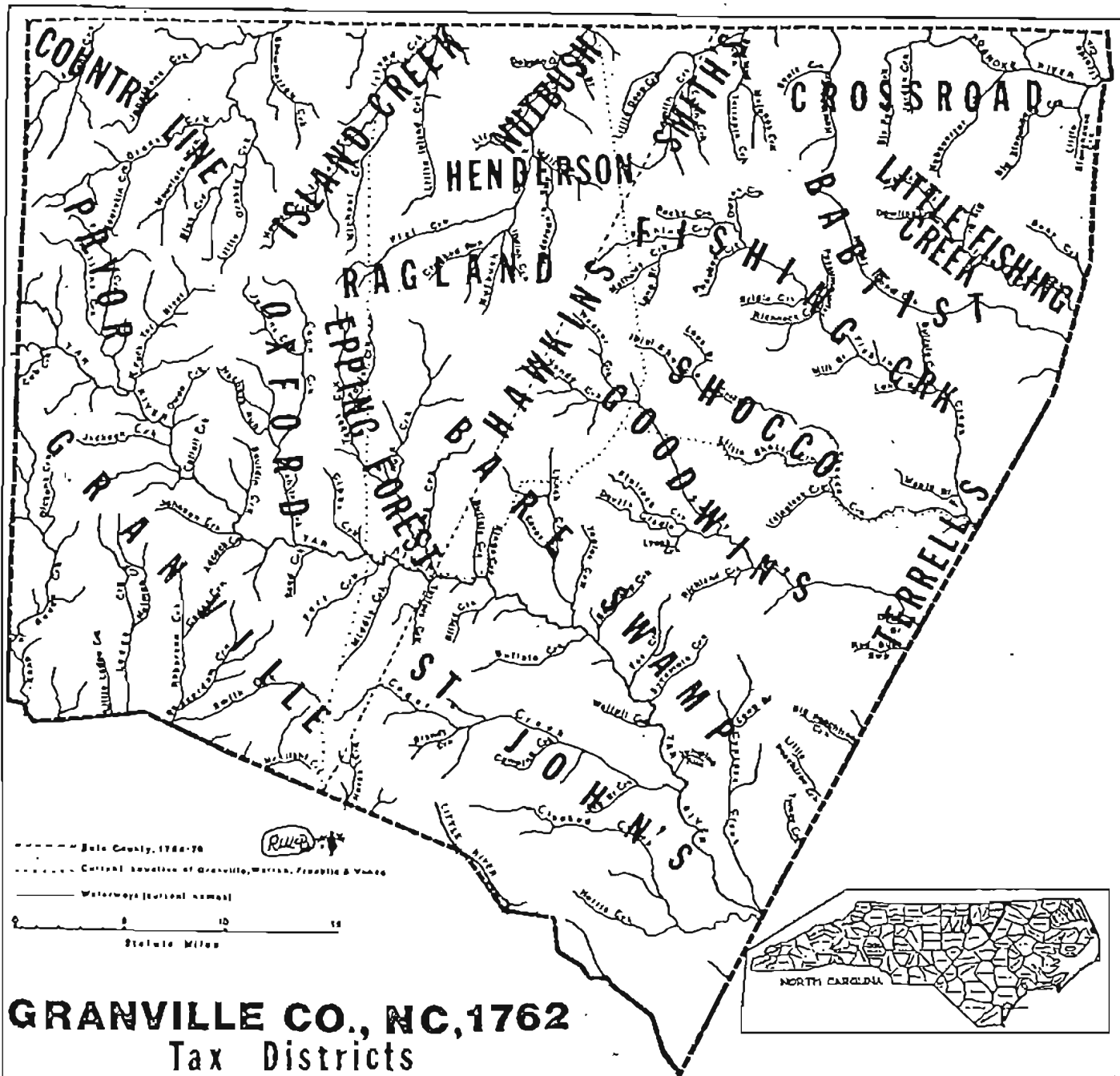

GRANVILLE CO., NC, 1762 Tax Districts

"A True List of the heads of families Summons'd By Law Lancaster Constable in Little Fishing Creek Dist. (Return'd upon oath - Daniel Harris)"

- | | | | |
|--------------------------------|----------------------------|----------------------|-----------------------------|
| 1. Arthur ROBERTSON | 15. Isham LEWEY | 28. John KICKER | 41. Edmon HARRIS |
| 2. Ann MADDREA | 16. Jesse ROWLAND | 29. John COGGIN Junr | 42. Smith PATTERSON |
| 3. Benj ^m NICHOLSON | 17. John ROBERTSON | 30. James NICHOLSON | 43. Sarah BENTSON |
| 4. David PATTERSON | 18. James HARRIS | 31. John BIRCH | 44. Thomas PERSON |
| 5. Chamberlin HUDSON | 19. John EGERTON | 32. Lucy WILLIAMS | 45. Thomas YOUNG |
| 6. Charles HARRIS | 20. Joseph HARRIS | 33. Lewis PATTERSON | 46. W ^m BURROW |
| 7. Edward YOUNG Senr | 21. John LANCASTER | 34. Matthew HARRIS | 47. W ^m ROWLAND |
| 8. Edward YOUNG Junr | 22. John BOBBITT | 35. Mark ROBERTSON | 48. West HARRIS |
| 9. Edward HALLOWMAN | 23. Jo ^s TAYLOR | 36. Michal HARRIS | 49. W ^m PICKRELL |
| 10. George MABREY | 24. John HUDSON Senr | 37. Nathaniel FELTS | 50. W ^m PERSON |
| 11. George HASELWOOD | 25. John HUDSON Junr | 38. Robert HARRIS | 51. W ^m BELL |
| 12. Henry HUDSON | 26. Giles DUBERRY | 39. Richard BEARDIN | 52. W ^m DAVISS |
| 13. John COGGIN Senr | 27. John THOMPSON | 40. Samuel NICHOLSON | 53. W ^m MAYO |
- [End of Little Fishing Creek District]

[RAGLAND DISTRICT - continued]

	White	Blacks	Total	Over 16		White	Blacks	Total	Over 16
16. Hiscot METLOCK	1	1			21. Ephraim CLANTON	1	1		
17. Edward LLOYD	1	1			22. Richard CLANTON & William BALL	2	2		
18. William PARISH	1	1			23. John WILLIAMS, Richard HENDERSON, Nathaniel WILLIAMS				
19. William STONE & sons Wm. & Thomas John DISASO	4	4			*Jerry, *Frank, *Dick & *Agga	3	4	7	2
20. Harris GILLAM *Ben, *Winney, *Judah	1	3	4	1					

End of Ragland District

ST. JOHN'S PARISH DISTRICT taken by John Pope

1. John POPE	6	22. John GREEN	2	48. Jacob POWELL	1
Haselwood CATLET		George WINSTON		49. Julius ALFORD	2
negro fellows- *Cumboe, *Swann & *Harry		23. William SMITH	1	negro fellow *Will	
negro wench *Moll		24. Charles RAWLINS	1	50. Franc ^s JOHNSON	2
2. Richard TAYLOR	1	25. Edmond ADOOCK	1	Julius JOHNSON	
3. Joseph EDWARDS	1	26. Henry ADOOCK	1	51. Robert BUTTLER	1
4. Joel MOODEY	2	27. John HAYES	1	52. Daniel WYETT	4
negro wench *Sue		28. William HUTCHINS	1	John WYETT	
5. Robert ALLEN Senr.	4	29. Franc ^s BRADLEY	2	Edmond WYETT	
negro fellow *Jimney		James BRADLEY		James WYETT	
negro wench ^s *Darkes & *Venus		30. Gibson MARTIN	3	53. John STALLIONS	3
6. Henry YARBOROUGH	4	Andrew MARTIN		negro fellow *Narro	
Henry YARBOROUGH Junr.		Paul MARTIN		negro wench *Venus	
negro fellow *Jack		31. William WALKER	1	54. Henry BOND	1
negro wench *Dinah		32. John LAWRENCE	2	55. Harmon HOLLIMAN	1
7. Robert ALLEN Junr.	1	Abraham LAWRENCE		56. Joseph MASSEY	1
8. John HOODSON	1	33. Thomas ARNOLD	1	57. Franc ^s PERRY	2
9. William WHITE	2	34. James WADE	1	negro boy *Mulkey	
Gardner WHITE		35. Jacob HARTSFIELD	1	58. William HEWLIN	1
10. Charles CHAMPION	1	36. Giles DRIVER	2	59. Edward COOLEY	2
11. Davie ALLEN	1	Giles DRIVER Junr.		Thomas ROBERTS	
12. Timothy FULLAR	2	37. John YOUNG	1	50. Benjamin ARNOLD	1
negro wench *Edee		38. William WRITE	1	51. James ARNOLD	1
13. Joseph McGEEHEE	2	39. Richard UPCHURCH	1	52. James HOBBS	2
negro fellow *George		40. John SANDERS	2	negro wench *Juda	
14. James SANDLAND	2	Thomas SANDERS		53. William HOBBS	1
negro fellow *Jack		41. Joseph WRITE	1	54. Thomas JONES	1
15. William McBEE	1	42. Thomas GOWIN	2	55. Matthew SPIVEY	1
16. William PERRY	2	Moses GOWIN		56. Charles DIDSON	1
negro boy *Davie		43. William KIMBERO	1	57. Austin HUNNEYCUT	2
17. "Mickael GOWIN "Mulattoe" John WILSON	2	44. Thomas HUNT	2	Merrida HUNNEYCUT	
18. John GRAIDEY	1	Henry HUNT		58. Richards SMITH	2
19. Richard WILLIAMS	1	45. John DAVIS	1	Elias SMITH	
20. James BETTIS	2	46. William PACE	2	59. George MARTIN	1
negro wench *Faney		negro boy *Lamon		60. William MEDLIN	1
21. John SANDLAND Junr.	1	47. William TANT	1	61. Saul RACKLEY	1
				62. Nathaniel CARTER	1

[continued]

Ophelia Kessler
Box 261
Newcastle, Tex 76372

[ST. JOHN'S PARISH DISTRICT - continued]

146. Lodwick ALFORD James ALFORD negro fellow *Frank negro wench *Venus	4	150. George KEITH	1	157. Thos. HULIN	1
147. John BUTTLER	1	151. Thomas MULLINS Junr.	1	158. Jas./Jos. TART Jas./Jos. TART Jr. Chas. DUNN	3
148. John ROSE Hosea ROSE	2	152. Nathan THOMAS negro wench *Nutt	2	159. Chas. SMITH *Bess, *Rose, *Caesar	4
149. Nathaniel PERRY Ephraim PERRY Drury PERRY	3	153. John WINSTON	1	160. Jesse ADAM Henry SMITH	2
		154. Sampson BASS	1	161. Britain FULLER	1
		155. "Little" James ARNOLD	1		
		Taken in Court			
		156. John MADERLY Robt. BAGLY *Essex, *Peter	4		

List of Thos. HEWLIN, Constable

- | | | | |
|-------------------------|--------------------------|-----------------------------|---|
| 1. John GOLDEN Sener | 17. Osborn JEFRES | 33. Willum WHIT | 49. Robert MORGAN |
| 2. John GOLDEN Juner | 18. Jemy BRAYZER | 34. Robert ALLIN miner | 50. James [BETY?] |
| 3. William SAN(DERS) | 19. Joseph EDWARDES | 35. Henry YEARBRO | 51. John WINSTON |
| 4. John [CEMERO?] | 20. Joel MUDAY [MOODY] | 36. Jemy SANDLING | 52. Nathan TOMES [THOMAS] |
| 5. Willum SMITH | 21. Charles CHAMPIN | 37. John SANDLING juner | 53. Willum HULAR [HEWLIN] |
| 6. Gorg SM[I]TH | 22. William DANCY | 38. Wilum WINSTON | 54. Thomys NOTWEY |
| 7. Thomas SM[I]TH | 23. Thomas GOEN | 39. Shamul PEAROE [PERRY?] | 55. Edward HULLAND |
| 8. Willum MOSSELLY Jun. | 24. Joh McKISOCK | 40. Timothy FULLER | 56. Samul BAS |
| 9. John MOSSELEY | 25. Michel GOEN | 41. ? FULLER | 57. Willum BAS |
| 10. Bengenan MOSELEY | 26. Wimagby [Wm. McBEE?] | 42. Robert GODEY | 58. Hezkiah MERCY [MASSEX] |
| 11. Willums JAMES | 27. John SANDLING Sener. | 43. Jacob CONCHEL [POWELL?] | 59. Thos SPRINGFIELD
[SPRINGFIELD] |
| 12. Robert MOSLEY | 28. Joh HARDEN | 44. Joh GREEN | 60. Thomas HULLAND [HEWLIN]
"his list" |
| 13. Richard WHIT | 29. Robert ALLIN juner | 45. Richard TALLER [TAYLOR] | 61. Henry WELLS |
| 14. Richard HOLDAY | 30. Joh HUBHSON | 46. P WIL | 62. James WADE |
| 15. Willum CAMBRO | 31. Dued [David] ALLIN | 47. Joh [?BARN?] | 63. John EDWARDS |
| 16. Thoms GRIMES | 32. Rihard WHIT | 48. John _____ | |

..... End of St. John's Parish District

SHOOO DISTRICT by Sol. Alston

	Masters	Whites	Blacks (free)	Male slaves above 16 yrs	Female slaves under 16 yrs	Total		Masters	Whites	Blacks (free)	Male slaves above 16 yrs	Female slaves under 16 yrs	Total
1. Tho ^s COOPER	1	-	-	-	-	1	8. William SCARBROUGH negros *Frank, *Rose & *Ch [torn]	1	-	-	1	-	2 4
2. Will ^m LEADAM & negro *Pillis	1	-	-	-	-	1 2	9. William WILLIAMSON & Benj ^m COWARD negros *Cues, *Daniel, *Pegg & *Moll	1	1	-	2	-	2 6
3. Will ^m BRYANT	1	-	-	-	-	1	10. William HILL	1	-	-	-	-	1
4. Job SELF & Daniel WARDEN	1	1	-	-	-	2	11. Luis BOBO	1	-	-	-	-	1
5. James MILLS & overseer Stephen ROGERS negros *London, *Bristol & female *Eve	1	1	-	2	-	1 5	12. James JONES negros *George, *Fill	1	-	-	1	1	3
6. Presly NEUMS & Robert STUART male negros & Jack, *Simon & females *Cate, *Ca?r, *Hannah	1	1	-	2	-	3 7	13. Stephen PILCHER & sons James & Edward	1	2	-	-	-	3

[ST. JOHN'S PARISH DISTRICT - continued]

146. Lodwick ALFORD James ALFORD negro fellow *Frank negro wench *Venus	4	150. George KEITH	1	157. Thos. HULIN	1
147. John BUTLER	1	151. Thomas MULLINS Junr.	1	158. Jas./Jos. TART Jas./Jos. TART Jr. Chas. DUNN	3
148. John ROSE Hosea ROSE	2	152. Nathan THOMAS negro wench *Nutt	2	159. Chas. SMITH *Bess, *Rose, *Caesar	4
149. Nathaniel PERRY Epheraim PERRY Drury PERRY	3	153. John WINSTON	1	160. Jesse ADAM Henry SMITH	2
		154. Sampson BASS	1	161. Britain FULLER	1
		155. "Little" James ARNOLD	1		
		<u>Taken in Court</u>			
		156. John MADERLY Robt. BAGLY *Essex, *Peter	4		

List of Thos. HEWLIN, Constable

1. John GOLDEN Sener	17. Osborn JEFRES	33. Willum WHIT	49. Roburt MORGAN
2. John GOLDEN Juner	18. Jemy BRAYZER	34. Roburt ALLIN miner	50. James (BETY?)
3. William SAN[DERS]	19. Joseph EDWARDES	35. Henery YEARBRO	51. John WINSTON
4. John [CEMERO?]	20. Joel MUDAY [MOODY]	36. Jemy SANDLING	52. Nathan TOMES [THOMAS]
5. Wiluam SMITH	21. Charles CHAMPIN	37. John SANDLING juner	53. Willum HULAR [HEWLIN]
6. Gorg SM[IT]H	22. William DANCY	38. Wilum WINSTON	54. Thomys NOTWEY
7. Thomas SM[IT]H	23. Thomas GOEN	39. Shamul PEARUE [PERRY?]	55. Edward HULLAND
8. Willum MOSSELLY Jun.	24. Joh McKISOCK	40. Timmothy FULLER	56. Samul BAS
9. John MOSSELEY	25. Michel GOEN	41. ? FULLER	57. Willum BAS
10. Bengeman MOSELEY	26. Wimagyby [Wm. McREE?]	42. Robert GODEY	58. Hezkiah MERCY [MASSEY]
11. Willums JAMES	27. John SANDLING Sener.	43. Jacob CONCHEL [POWELL?]	59. Thoms SPRINGFIELD [SPRINGFIELD]
12. Roburt MOSLEY	28. Joh HARDEN	44. Joh GREEN	60. Thoms HULLAND [HEWLIN] "his list"
13. Richard WHIT	29. Roburt ALLIN juner	45. Richard TALLER [TAYLOR]	61. Henry WELLS
14. Richard HOLDAY	30. Joh HUBHSON	46. P WIL	62. James WADE
15. Willum CAMBRO	31. Dued [David] ALLIN	47. Joh [?BARN?]	63. John EDWARDS
16. Thoms GRIMES	32. Rihard WHIT	48. John _____	

..... End of St. John's Parish District

SHOOCO DISTRICT by Sol. Alston

	Masters	Whites	Blacks (free)	Male slaves above 16 yrs	Male slaves under 16 yrs	Female slaves	Total		Masters	Whites	Blacks (free)	Male slaves above 16 yrs	Male slaves under 16 yrs	Female slaves	Total
1. Tho ^s COOPER	1	-	-	-	-	-	1	8. William SCARBROUGH negros *Frank, *Rose & *Ch [torn]	1	-	-	1	-	-	2 4
2. Will ^m LEADAM & negro *Fillis	1	-	-	-	-	-	1 2	9. William WILLIAMSON & Benj ^t COWARD negros *Cues, *Daniel, *Pegg & *Moll	1	1	-	2	-	-	2 6
3. Will ^m BRYANT	1	-	-	-	-	-	1	10. William HILL	1	-	-	-	-	-	1
4. Job SELF & Daniel WARDEN	1	1	-	-	-	-	2	11. Luis BOBO	1	-	-	-	-	-	1
5. James MILLS & overseer Stephen ROGERS negros *London, *Bristol & female *Eve	1	1	-	2	-	-	1 5	12. James JONES negros *George, *Fill	1	-	-	1	1	-	3
6. Presly NELUMS & Robert STUART male negros & Jack, *Simon & females *Cate, *Ca ^r , *Hannah	1	1	-	2	-	-	3 7	13. Stephen PILCHER & sons James & Edward	1	2	-	-	-	-	3
7. Stephen GUPTON & sons Will ^m & James	1	2	-	-	-	-	3	14. William HALKAM	1	-	-	-	-	-	1

[A LIST OF TAXABLES FOR THE YEAR 1762, INSOLVENTS - continued]

238. MURRY, Morgan	1	286. REED, Sam ^l	3	333. TAYLOR, Ja ^{es}	1
239. NEWBY, Thomas	1	287. RAWLINS, Charles	1	334. THOMSON, James	1
240. NICHOLSON, James	1	288. REACE, Roger	3	335. TAYLOR, Ward	1
241. NICHOLSON, George	1	289. RAY, Tho ^s	1	336. TAYLOR, Rich ^d	1
242. NICKS, Joseph	2	290. ROBERTS, Thomas	1	337. TRAP, John	1
243. NOWLIN, Daniel	1	291. RICE, Zerobabel	2	338. TOMSON, George	1
244. NEVIL, John	1	292. REYNOLD, John	1	339. TANKERSLEY, Charles	1
245. OZBARN, John	1	293. RICHEY, John	1	340. TANKERSLEY, Henry	1
246. ODAM, John Ju ^r	1	294. RENN, Francis	1	341. TERRIL, John "Cons ^e "	3
247. PARKER, Jesse	1	295. RAY, Thomas	1	342. UNDERWOOD, Dan ^{ll}	5
248. PRIDDY, George	3	296. RUSH, Benj ^a	2	343. UPSHAW, W ^m	1
249. PARRISH, Jesse	1	297. REA, George	1	344. WHITE, W ^m	2
250. PERRY, Booth	1	298. RUSSELL, John	4	345. WHITE, John	1
251. PINEL, John	1	299. RENN, John	1	346. WHITE, Henry	1
252. PHILLIPS, Robert	1	300. READ, Thomas	2	347. WILLIAMS, Peter	1
253. PERSONS, John	1	301. READES, John [x'd out]	2	348. WILLIAMS, George	3
254. PENDERGRASS, John	1	302. REACE, John	4	349. WRIGHT, Michal	1
255. POND, John	1	303. RUSSELL, Richard	1	350. WEAVER, Henry	1
256. PARKER, Sam	1	304. ROSE, John	1	351. WOOTEN, James	2
257. PENNIL, John "Overseer"	1	305. SHOMAKER, James	2	352. WICKER, Dav ^d "listed 2"	1
258. PRINCE, James "Overseer"	1	306. SMITH, Thomas	2	353. WELLS, Mcajah	1
259. POWELL, John	1	307. SMITH, Sam ^{el}	1	354. WOOD, John	1
260. POOL, W ^m	1	308. SELF, Phillip	1	355. WILLIFORD, W ^m	1
261. PHILLIPS, Thomas	4	309. SANSING, Peter	1	356. WOODLIFF, Tho ^s	1
262. PETTPOOL, John "listed 2"	1	310. SMITH, John	1	357. WALKER, W ^m	1
263. PORCH, William	1	311. SATIRWHITE, Tho ^s	7	358. WADE, James	1
264. PENDLETON, George	1	312. SELF, Job	2	359. WRIGHT, William	1
265. PARRISH, Thomas	1	313. STONE, Joseph	1	360. WRIGHT, Joseph	1
266. PINNAL, Rich ^d	1	314. SHIVY, Mathew	1	361. WZAT, Dan ^l	4
267. PARHAM, Benj ^a	1	315. SMITH, Richard	2	362. WILSON, John	2
268. POPE, John	1	316. SAUNDERS, Robert	1	363. WILLIFORD, John	1
269. PHILLIPS, James	1	317. SPRINGFIELD, Tho ^s	1	364. WENSTON, William [x'd out]	1
270. PHILLIPS, Elisha	1	318. STALLIONS, Jesse	1	365. WEBSTER, Tho ^s	1
271. PINELL, Thomas	1	319. SIMMONS, John Syprock [?]	1	366. WELLS, Henry	3
272. PRICHARD, Thomas	2	320. SIMMONS, William	2	367. WINSTON, John	1
273. POWELL, Joseph	3	321. SMITH, Charles	4	368. WALACE, James	1
274. QUILLIAMS, Ben	1	322. SMITH, Jacob	2	369. WILSON, Lucy	2
275. RAGAN, Richardson	1	323. STILES, James	1	370. WOOD, William	4
276. RAGAN, Daniel	2	324. SAULS, W ^m	1	371. WOOD, Anne	2
277. ROBERTS, Edw ^d	1	325. SCARBRO, Edward	1	372. WRIGHT, John	2
278. ROBERTS, W ^m	3	326. STROUD, W ^m "listed 4"	1	373. WILSON, Hugh	1
279. ROBERSON, Arther	3	327. STACEY, James	3	374. WILKINSON, William	1
280. ROBERSON, David	2	328. SMITH, Joseph	1	375. WALTER, Jacob	1
281. ROBERSON, Nicholas	1	329. SIMMONS, Will	1	376. WARE, Sam ^l	1
282. RICE, Benj ^a	1	330. SCARBRO, Simon	1	377. WOOLBANKS, John	1
283. RICHARDSON, W ^m	1	331. SHEPERD, John	1	378. YOUNG, William	1
284. RUSSELL, W ^m	2	332. THORNTON, Tho ^s	1	379. YARBRO, Joshua	1
285. RUSSELL, John	1				

.....End of List of Taxables for 1762 in Granville County, NC

Siamese Twins Chang-Eng "BUNKER" Become Naturalized American Citizens, 1839, Surry Co., NC

"State of North Carolina Wilkes County Fall Term 1839 Superior Court of Law

Chang-Eng (commonly known as the Siamese twins) represent to this Honourable Court, that they are natives of the Kingdom of Siam in Asia - That they arrived in Boston in the State of Massachusetts (U.S.) on the 16th of August 1829...In October of that year they went to England and returned to the United States in March 1831 & resided therein without leaving ..until the Fall of 1835 when they went to Lower Canada- Soon after went to the Continent of Europe and were absent about 12 months - After their return in 1836 they went to the Province of Lower Canada where they remained until October 1836 when they returned to the United States & have continued therein without leaving..& since the 1st day of June 1839 have continued within the state of North Carolina. They further represent that during their continuance within the United States they have behaved as men of good moral character, that they are attached to the principles of the Constitution of the United States...and...they declare their intention to become citizens of the United States and to renounce...allegiance to the King of Siam..." Sworn before J. Gwyn Jr. CoC.

(From: Wilkes Co., NC, Miscellaneous Records, Stack file # C.R. 104.928.2 (original papers) at the N.C. State Archives. More information on the above Siamese twins and their families can be found at the N.C. State Archives in the following private collections files: P.C. 916, P.C. 1139, and P.C. 1476.)

NOGSJ - May 87

111

Rea Donohue
Rt. 2 Box 111
Breckenridge Tex 76024

Ophelia Kessler
Box 261
Newcastle, Tex 76372

she Charity COX? Son Joseph b. 1807 md. Mary A. SIMMONS?, ca. 1839 to Lauderdale Co., MS, ca. 1852 to Bastrop Co., TX. (1985) H. Martin SOWARD, III, P. O. Box 3642, Corpus Christi, TX 78404.

154-87. Seek origins and info. on William SOWARD/SEWARD and wife Nancy, ca. 1774 from Queen Annes Co., MD, to Anson Co., NC, where he d. ca. 1785. Nancy md./2 John LILES, Revolutionary War, SC. Also, origins of Mary, b. NC (where?) 1780, wife of son Henry SOWARD, Rutherford Co., NC, 1803-1813, to Knox Co., TN. Allied fams. TALLANT, FARRIES, LISTER, VANDERFORD, LINDSEY, and JOHNSON. (1986)
H. Martin SOWARD, III, P. O. Box 3642, Corpus Christi, TX 78404.

155-87. Seek info. on Alberto HIGGINS, 1819-1900; Mills HIGGINS, 1774-1835, and wife Sallie Elizabeth YOUNG; and William HIGGINS, b. ca. 1750, in McDowell and Burke cos., NC. Also, James Young Stewart DYSART and Jennet WOODS, 1760; and Charles STEWART, 1730-1782, in Orange and Chatham cos., NC. (1987)
Robert C. STUCKEY, Jr., 8209 Bennington Drive, Knoxville, TN 37909.

156-87. Seek ancs. and desc. of Peter (b. 1781, son of Daniel and Jane SANDERS) and wife Michel (b. 1782 NC, dau. of Joseph and Mary TURBUTON), both d. Richmond, NC. Also, Thomas (b. 1795 NC, son of John and Tamar B. DICKSON/DIXON) and wife Susan PROFFITT, b. 1803, dau. of Sylvester PROPHET and Nancy TOMPKINS. Also, John, b. 1734, son of Sylvester PROFFITT, b. 1700, and Alice PLEASANT, md. Susannah, b. 1737, dau. of William and Susannah ARRINGTON. Also, Nicholas COMBS, b. 1764, md. Nancy, b. 1760, dau. of Thomas and Laurania (JONES) GRIGSBY. Also, John COMBS; b. 1761, md. Margaret NANTZ, b. 1770. John COMBS, Jr., b. 1735, md. Nancy, dau. of Henry HARDING, b. 1715, and Wilmouth GEORGE. Also, Robert, b. 1793, Sullivan Co., NC, son of Samuel BRASHEAR, b. 1763 Guilford Co., NC, and Margaret EAKIN, b. 1762, md. Mary, b. 1797, dau. of Abner EVERAGE. Robert, b. 1731, son of Robert BRASHEAR, b. 1704, and Charity DOWELL, b. 1711, md. Phebe, b. 1738, dau. of John and Margaret (QUINTON) NICKS. (1986, 1987)
Austin STALFORD, 4333 Prairie Lane, Del City, OK 73115.

157-87. Seek info. on marriage of John C., presumed son of Aaron and Jane McWHORTER, ca. 1827-29 in or near Mecklenburg Co., NC; also INGRAM family anywhere. (1987)
M. R. STULTZ, 5800 Swarthmore Dr., College Park, MD 20740.

158-87. Seek info. on these surnames, all in NC before 1850: TURNER in Wilkes, Surry, and Rowan cos.; WYATT in Wilkes, Ashe, and Alleghany cos.; and HUNSUCKER and GABBARD in Burke Co. Will exchange. (1986)
Marjorie TURNER, 22257 Panama, Warren, MI 48091.

159-87. Seek origins, wife, and descendants of James HOWELL of Grayson Co., VA. An 1823 deed names his heirs as George HOWELL; John and Tabitha (HOWELL) TOLIVER of Ashe Co., NC; Jonathan OSBORNE, James HOWELL, Jr., and Alexander HOWELL; witnesses Harden COX, Andrew OSBORNE, Solomon OSBORNE, Mary HOWELL, and George HOWELL, Jr. (1986) Eleanor TOLLIVER WATERS, 308 Hidden Court, Woodstock, GA 30188.

160-87. Need origins and fams. of Archibald and Melinda (YARBROUGH) LUSTER, 1800 in Burke Co., NC, d. IL; 9 chn. incl. Philip b. ca. 1801 Greene Co., TN, and Melinda b. ca. 1786 NC, md./1 McINTURE, md./2 ca. 1811 William L. HICKERSON. Also, of Edmund PALMER, d. 1810 NC, and wife Hannah BOWLBY; dau. Mary md. William DAILY b. ca. 1740 Ireland, lived NC; son James b. ca. 1785 NC md. Elizabeth (?); dau. Deborah/Debea b. 1817 NC md. 1831 Simon FEELER, to IN, d. in MO. (1987) Ruth WHITE, 2214 Fifth St., #4, Tillamook, OR 97141.

161-87. Exch. info. on Capt. William NEVILLE and wife Wineford OLDHAM, from Fauquier Co., VA, to Tryon/Rutherford Co., NC, ca. 1768; 1790 in Pendleton Co., SC. In 1796 one dau. md. in Lincoln Co., KY; another in Mercer Co., KY. They were in Barren Co., KY, 1799-1808, and 1811-1813 in White Co., TN; possibly St. Louis, MO, in 1818. (1985) Shirley LANGDON WILCOX, 1500 S. 23rd St., Arlington, VA 22202.

162-87. Were William and George NEVIL, of 1782 Rutherford Co., NC, tax list, brothers? Sons of Joseph NEVILLE of Fauquier and Hardy cos., VA, who was b. ca. 1707? (1986)
Shirley LANGDON WILCOX, 1500 S. 23rd St., Arlington, VA 22202.

163-87. Need children of Abraham WILES and 1st wife Arna BALTRIP, md. 1787 Guilford Co., NC; also, origins of John A. WILES, b. 1815 Wilkes Co., NC, d. ca. 1867 Ashe Co., NC, and wife (Sarah WOODIE?). (1987)
Delmer R. WILES, 607 Pierce Ave., Mt. Holly, NC 28120.

164-87. Seek info. on fam. of Daniel DAVIDSON's son Harvey L., b. 1811 (where?) d. 1854 McNairy Co., TN,

REA DONOHUE
 YARBROUGH FAMILY HISTORIAN
 RT. 2 BOX 111
 BRECKENRIDGE, TX 76024

Ophelia Kessler
 Box 261
 Newcastle, Tex. 76372

Marshall Co. Tenn. Marriage Records

Taken from Bedford Co.
 Lincoln, Giles, & Maury
 Cos. 1836

- D.H. Yarbrough to Elizabeth L. Epps 29 Nov. 1859.
- F.A. Yarbrough to Nancy R. Preslar 11 Apr. 1858.
- ✓ Harvey C. Yarbrough to Elizabeth J. Houston 25 Oct. 1857.
- ✓ Robert W. Yarbrough to Sarah R. Williams 20 July 1853.
- William Yarbrough to Leaner E. Fisher 23 Aut. 1855.
- ✓ Christianah Yarbrough to John M. Houston 14 Apr. 1859.
- ✓ D.J. Yarbrough to N.M. Farrar 15 Nov. 1855.
- ✓ Fountain E. Yarbrough to William F. Lavender 20 June 1854.
- ✓ Jonnah P. Yarbrough to Daniel Y. McWhirter 4 Jan. 1849.
- ✓ Lamira A. Yarbrough to James A. Stewart 14 Nov. 1850.
- ✓ Lavina Yarbrough to William B. Brown 16 Oct. 1849.
- ✓ Maliasa D. Yarbrough to N.B. Wiggs 12 Nov. 1856.
- ✓ Matilda Yarbrough to John L. McWhirter 27 Jan 1843.
- ✓ Rachael Yarbrough to Ezekiel Wheeler 13 Sept. 1849.
- ✓ Rebecca E. Yarbrough to Z. Spencer 20 Oct. 1859.
- Rebecca Jane Yarbrough to William N. Finley 13 Aug. 1846.

 Joshua Bork

 Christianah - Houston
 dau. of
 D.H. & Tabitha
 Gibbons
 Harvey C. Houston

 Joel & Nancy Childer
 dau. children
 Rachael & E. Wheeler
 Matilda McWhirter
 Roberts Williams
 Joann A. McWhirter
 Fountain - Lavender
 Demaris (D.J.) Farrar
 Rebecca - Spencer

 Lamira - Stewart
 Lavina - Brown
 Melissa D. Wiggs
 Children of
 Geo. & Nancy Gibbons

REA DONOHUE
YARBROUGH FAMILY HISTORIAN
RT. 2 BOX 111
BRECKENRIDGE, TX 76024

*Ophele Kessler
Box 261
Newcastle, TX 75372*

Taken from Bedford 1809

Lincoln Co. Tenn. Marriage Records

Nelson Yarborough to Sarah McWhorter 25 Sept. 1853
William Yarborough to Amanda Tipps 30 July 1868.
James N. Yarbrough to Mary E. Blair 8 Apr. 1866.
Jeptha Yarbrough to Julia A. Campbell 26 July 1842.
R.J. Yarbrough to Elvira Cruise 9 Nov. 1865.
Soloman Yarbrough to Martha B. Hinds 1 Oct. 1846.
Amanda Yarbrough to John Yeates 2 Dec. 1856.
Elizabeth Yarbrough to James Harris 26 Dec. 1845.
Julia Yarbrough to Benjamin Fannon 22 Apr. 1856.
Mary Ann Yarbrough to John Hill 7 July 1860.
Nancy Yarbrough to Marin Williams 27 June 1866.
Sarah Yarbrough to David Counts 25 Apr. 1844.
Sarah J. Yarbrough to S.W. Buchanan 27 Feb. 1866.

REA DONOHUE
YARBROUGH FAMILY HISTORIAN
RT. 2 BOX 111
BRECKENRIDGE, TX 76024

Opfelia Kessler
Box 261
Newcastle, Tex. 76372

Giles Co. Tenn Marriages Records

Taken from Maury Co.
1809

David Yarbrough to Adeline Winn ca. 20 Dec. 1859.
David Yarbrough to Elizabeth Woodward 14 Feb. 1843.

REA DONOHUE
YARBROUGH FAMILY HISTORIAN
RT. 2 BOX 111
BRECKENRIDGE, TX 76024

*Opfelia Kessler
Box 261
Newcastle, Tex. 76377*

Franklin Co. Tenn. Marriage Records.		Taken from
Matilda Yarber to Jacob Hammers 10 Feb. 1861.		Bedford &
Elizabeth Yarborough to J.T. Arnold 22 Sept. 1866	No return	Warren Cos.
Martha Yarborough to John M. Robinson 12 Sept. 1866.	No return	1807.
Mary Yarborough to Julius Pickeny 16 July 1871.		CourtHouse
Margaret Yarber to George Martin 26 July 1874.		burned 1904

REA DONOHUE
YARBROUGH FAMILY HISTORIAN
RT. 2 BOX 111
BRECKENRIDGE, TX 76024

Ophelia Kessler
Box 261
Newcastle, Tex, 76372

Sumner Co. Tenn. Marriage Records
William Yarbrough to Margaret King 7 Apr. 1825.
Mary Yarbrough to Willis Hunter 10 Dec. 1827.
Patsy Yarbrough to James Weathers 30 Jan. 1827.
Rebecca Yarbrough to Martin Byrns 30 Nov. 1821.

Taken from Davidson
Co. 1786

REA DONOHUE
YARBROUGH FAMILY HISTORIAN
RT. 2 BOX #11
BRECKENRIDGE, TX 76024

Ophelia Kessler
Box 261
Newcastle, Tex. 76372

Davidson Co. Tenn. Marriage Records

Taken from Washington
Co. 1783.

____ Yarbrough to Peggy Coffman 6 day Jan 1823
Edward Yarbrough to Lucinda Blain 10 Dec. 1832.
Charles A. Yarbrough to Martha J. Cato 23 July 1860.
Edmund Yarbrough to Martha Scott 3 June 1849.
H.A. Yarbrough to Margaret E. Parrish 23 Dec. 1863.
James M. Yarbrough to Virginia T. Scruggs 23 Sept. 1856
Jefferson T. Yarbrough to Margaret R. Phillips 22 July 1846.
Martin A. Yarbrough to Frances A. Brice 31 Oct. 1860.
William Yarbrough to Ann E. Ross 9 Dec. 1863.
William Yarbrough to Jane Coffman 16 Nov. 1819
William L. Yarbrough to Elizabeth Furney 23 Dec. 1817
M.J. Yarbrough to Thomas Kellon 21 Jan. 1852.
Mary Ann Yarbrough to William C. Hurt 4 June 1844.
A.J.P. Yarbrough to J.N. Binkley 21 Mar. 1849.
Amanda J.P. Yarbrough to J.N. Binkley 21 Mar. 1849.
Mary Ann Yarbrough to James M. Durham 30 July 1854.
Nannie C. Yarbrough to W.W.T. Crockett 20 Oct. 1858.
Rebecca Yarbrough to George Guy 23 Oct. 1819

- See also -

REA DONOVAN
YARBROUC. Y HISTORIAN
RT. 2 BOX 111
BRECKENRIDGE, TX 76024

Ophelia Kessler
Box 261
Newcastle, Tex 76372

Lawrence Co. Tenn. Marriage Records

Narcissa Yarbrough to Thomas N. Maxey 1 Oct. 1852.
Polly Yarbrough to Henry Fondren 7 Jan. 1824.
Hamilton F. Yarbrough to F.E. Pullen 2 June 1857.
Humphrey Yarbrough to Milley Null 15 July 1832.

Taken from Maury &
Hickman Cos. 1817

REA DONOHUE
YARBROUGH FAMILY HISTORIAN
RT. 2 BOX 111
BRECKENRIDGE, TX 76024

Ophelia Kessler
Box 261
Newcastle, Tex, 76372

Knox Co. Tenn. Marriage Records

Taken from Green &
Hawkins Co. 1792

James F. Yarbrough to Mary A. Smith 26 Jan. 1865.
Abigail Yarber to James Craig 30 July 1857.
James F. Yarber to Nancy Tallent 19 Dec. 1887.
Lizzie Yarber to Doc Bozeman 28 Oct. 1886.
Malinda Yarber to Moses Yarber 1 Feb. 1866.
Greenberry Yarberry to Mary Wade 6 Dec. 1877.
Charles C. Yarborough to Ida L. McInturff. 11 Oct. 1896.

REA DONOHUE
YARBROUGH FAMILY HISTORIAN
RT. 2 BOX 111
BRECKENRIDGE, TX 76024

Ophelia Kessler
Box 261
Newcastle, Tex. 76372

Carter Co Tenn. Marriage Records Taken from Washington
1796

Nancy Yarbrow to John Cook 17 Nov. 1870.

Charlotte Yarbrow to Bazel Justice 22 Mar. 1838.

Nancy Yarbrough to Andrew J. Ward 11 Jan. 1852.

Moses Yarbrough to Margaret Campbell 27 Jan. 1841.

REA DONOHUE
YARBROUGH FAMILY HISTORIAN
RT. 2 BOX 111
BRECKENRIDGE, TX 76024

Ophelia Kessler
Box 261
Newcastle, Tex. 76372

Greene Co. Tenn. Marriage Records Taken from Washington
E.H. Yarberry to Elizabeth Parriage 12 Aug. 1863. Co. 1783.
Silas Yarbough to Susan Owens 13 Aug. 1820.
Sarah Adeline Yarber to William McCullough 23 Jan. 1857.
Martha Ann Yarbor to Johnson Bowman 23 Jan. 1861.

REA DONOHUE
YARBROUGH FAMILY HISTORIAN
RT. 2 BOX 111
BRECKENRIDGE, TX 76024

Ophelia Kessler
Box 263
Newcastle, Tex. 75727

Sevier Co. Tenn. Marriage Records
Allen Yarberry to Sarah Hurst 1 Apr. 1873.
Albert Yarberry to Malinda Hurst 2 Dec. 1865.
Martha L. Yarberry to John W. Shults 3 Feb. 1858.

Taken from Jefferson C
Co. 1794

Ophelia Kessler
Box 261
Newcastle, Tex. 76372

Blount Co. Tenn. Marriage Records

Taken from Knox 179!

William Yarber to Sally Coulson 28 Dec. 1829.
William Yarber to Sarah Sherrel 15 May 1841.
Eliza Yarber to William Tompkins 20 Aug. 1863.

Ophelia Kessler
 Box 261
 Newcastle, Tex. 76377

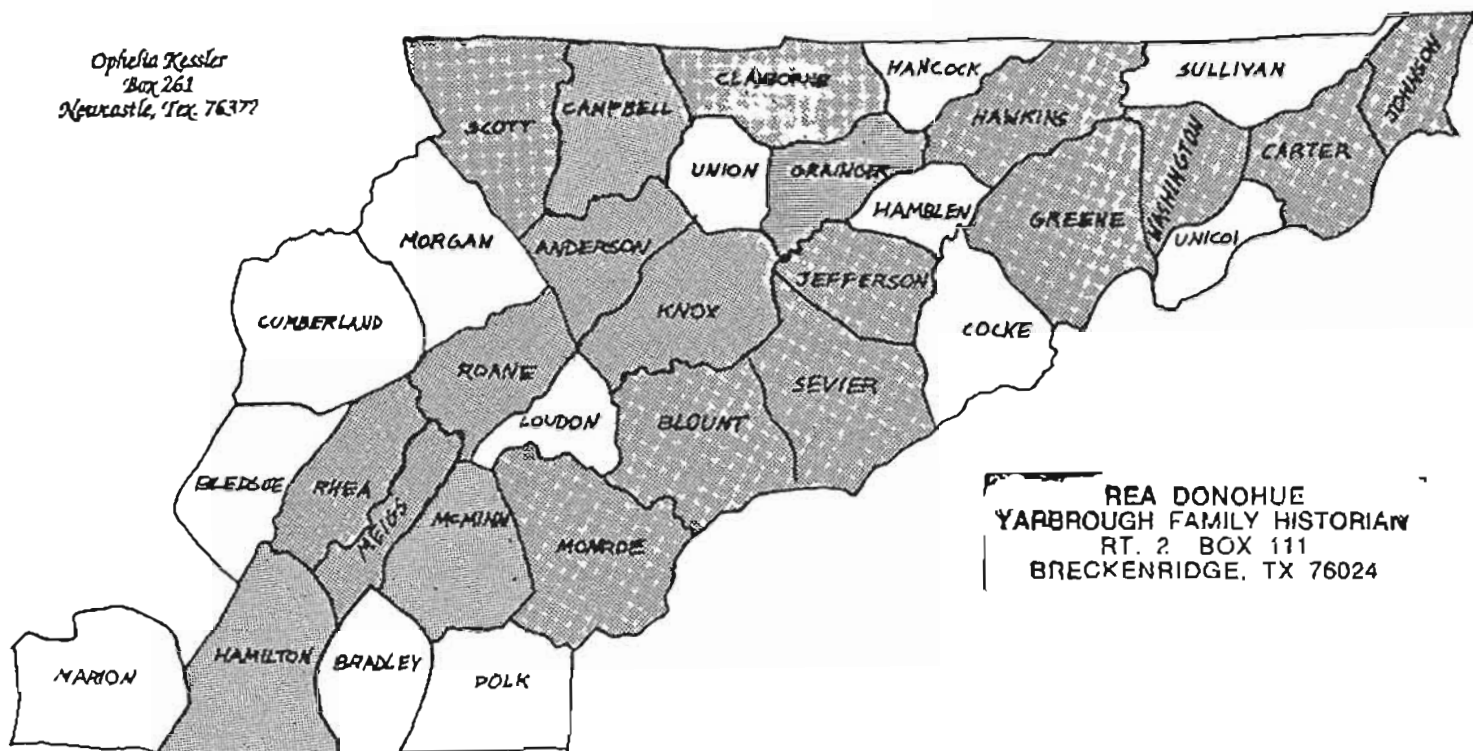

REA DONOHUE
 YARBROUGH FAMILY HISTORIAN
 RT. 2 BOX 111
 BRECKENRIDGE, TX 76024

COUNTY SYMBOLS, COUNTIES, YEARS REPRESENTED

A	Anderson	1838-1882	Jo	Johnson	1838-1880
Bo	Blount	1795-1865	K	Knox	1792-1865
C	Campbell	1838-1881	Mc	McMinn	1820-1870
Ct	Carter	1796-1876	Me	Meigs	1838-1865
Cl	Claiborne	1838-1868	Mo	Monroe	1838-1870
Gr	Grainger	1796-1866	R	Rhea	1808-1861
Ge	Greene	1783-1868	Ro	Roane	1801-1875
H	Hamilton	1857-1863	S	Scott	1854-1880
Hw	Hawkins	1789-1865	Se	Sevier	1856-1873
Je	Jefferson	1792-1870	Wa	Washington	1780-1870

Ophele Kessler
 Box 261
 Newcastle, Tex, 76372

COUNTY SYMBOLS, COUNTIES, YEARS REPRESENTED

Ca	Cannon	1838-1873	Mu	Maury	1807-1867
Cc	Cheatham	1856-1881	Mt	Montgomery	1838-1867
Cf	Coffee	1853-1870	Rb	Robertson	1839-1861
D	Davidson	1789-1863	Ru	Rutherford	1804-1864
Dk	DeKalb	1848-1880	Sq	Sequatchie	1858-1881
Di	Dickson	1817-1870	Sm	Smith	1838-1870
Fr	Franklin	1838-1874	St	Stewart	1838-1866
Gi	Giles	1818-1864	Sn	Sumner	1787-1875
Gn	Grundy	1844-1880	V	Van Buren	1840-1875
La	Lawrence	1818-1870	W	Warren	1852-1865
Le	Lewis	1844-1880	Wy	Wayoc	1857-1871
Li	Lincoln	1838-1871	Wb	White	1809-1870
Ms	Marshall	1836-1870	Wi	Williamson	1800-1879
	WI	Wilson		1802-1865	

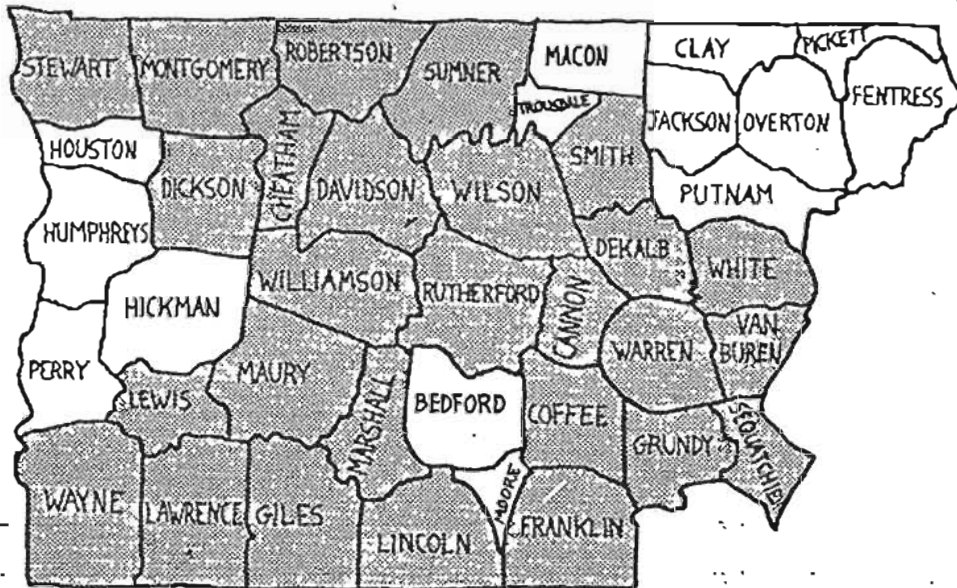

REA DONOHUE
YARBROUGH FAMILY HISTORIAN
RT. 2 BOX 111
BRECKENRIDGE, TX 76024

Ophelia Kester
Box 261
Newcastle, Tex. 76372

Roane Co Tenn. Marriage Records
Jasper Yarber to Caroline Rogers 24 Oct. 1865.
Jasper Yarber to Jane Martin 1 Jan. 1863.
Rebecca Yarber to Edmund Moss 12 Aug. 1865.
Sylphey Yarborow to Samuel Eskridge 9 June 1803.
Caroline Yarber to William Meroney 3 Dec. 1862.
Dice Yarber to Richard Currier 4 Mar. 1873.

Taken from Knos & Blount
1801

REA DONOHUE
YARBROUGH FAMILY HISTORIAN
RT. 2 BOX 111
BRECKENRIDGE, TX 76024

Ophelia Kessler
Box 251
Newcastle, Tex. 76377

Taken from Carter Co.

Johnson Co. Tenn. Marriage Records

1836

Mary E. Yarber to William H. Hodge 6 Jan. 1870.

Ophelia Kessler
Box 251
Newcastle, Tex. 76372

REA DONOHUE
YARBROUGH FAMILY HISTORIAN
RT. 2 BOX 111
BRECKENRIDGE, TX 76024

Taken from Green and Hawkins 1792

Jefferson Co Tenn. Marriage Records.

Henry C. Yarbrough to Sarah Fox 25, Mar. 1859.
Newton Yarber to Nancy Daniels 8 Aug. 1865.
Thompson Yarbrough to Elizabeth Fox 19 Sept. 1869.
Louisa Yarber to Baxter Ambrose 7 May 1863.
Selina Yarborough to George Britton 9 Dec. 1868.
Talbot C. Yarbrough to Hannah E. Stroud 24 Dec. 1861.

REA DONOHUE
YARBROUGH FAMILY HISTORIAN
RT. 2 BOX 111
BRECKENRIDGE, TX 76024

Ophelia Kessler
Box 261
Newcastle, Tex. 76372

Humphreys Co. Tenn. Marriage Records

Taken from Stewart
& Smith Co. 1809.
Burned 1898

Lenna Yarbrough to S.W. Warren 27 Dec. 1882.
Mary Yarbrough to Jesse V. Stribling 24 Nov. 1863.
Lulie E. Yarbrough to John C. McCaully 16 June 1867.
A.L. Yarbrough to J.F. Gregory 6 Nov. 1882.
F.W. Yarbrough to F.S. Crockett 31 Aug. 1878.
Adelina Yarbrough to M.C. Cearnall 27 Jan. 1863.
Matta Yarbrough to R.P. Alexander 7 Feb. 1866.

male
male

REA DONOHUE
YARBROUGH FAMILY HISTORIAN
RT. 2 BOX 111
BRECKENRIDGE, TX 76024

Ophelia Kessler
Box 261
Newcastle, Tex. 76372

Taken from Montgomery Co.
1803

Stewart Co. Tenn. Marriage Records

Albert Yarborough to Susan Williams 14 Dec. 1846.
M. Yarborough to Margaret Lockhart 5 Nov. 1866.
Meredith Yarborough to Catherine Roberts 11 July 1864.
Meredith Yarborough to Elizabeth Davis 1 June 1839.
Silas Yarborough to Julia E. Landrum 5 July 1858.
Zebulon Yarborough to Jane Stacy 22 Mar. 1842.
Edwin Yarborough to Harriett Leggate 23 Nov. 1853.
Meredith Yarborough to Clarissia Wyatt 4 Jan. 1854.
Martha Yarborough to Bartlet Legan 11 Oct. 1846.
Martha J. Yarbrough to William J. Hargrove 9 Feb. 1852.
Frances Yarborough to Spence Sheppard 1 Oct. 1843.
Lucnetia Yarborough to Harvey Taylor 16 Nov. 1842.
R.C. Yarborough to Caleb S. Williams 2 Dec. 1858.

*Ophelia Kessler
Box 261
Newcastle, Tex. 76372*

Blount Co. Tenn. Marriage Records

Taken from Knox 1795

William Yarber to Sally Coulson 28 Dec. 1829.
William Yarber to Sarah Sherrel 15 May 1841.
Eliza Yarber to William Tompkins 20 Aug. 1863.

REA DONOHUE
YARBROUGH FAMILY HISTORIAN
RT. 2 BOX 111
BRECKENRIDGE, TX 76024

Ophelia Kessler
Box 261
Newcastle, Tex. 75727

Sevier Co. Tenn. Marriage Records
Allen Yarberry to Sarah Hurst 1 Apr. 1873.
Albert Yarberry to Malinda Hurst 2 Dec. 1865.
Martha L. Yarberry to John W. Shults 3 Feb. 1858.

Taken from Jefferson C
Co. 1794

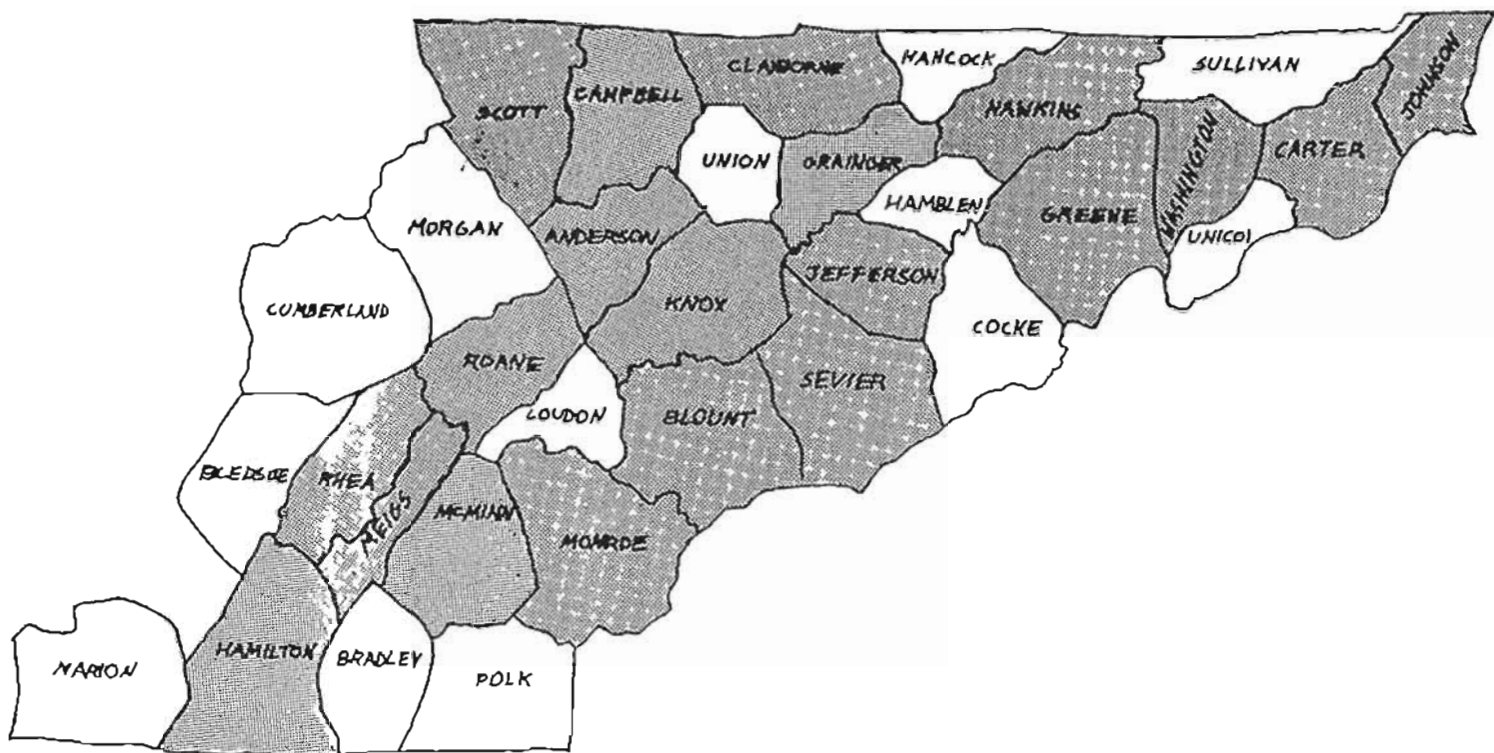

COUNTY SYMBOLS. COUNTIES, YEARS REPRESENTED

A	Anderson	1838-1882	Jo	Johnson	1838-1880
Bo	Blount	1795-1865	K	Knox	1792-1865
C	Campbell	1838-1881	Mc	McMinn	1820-1870
Ct	Carter	1796-1876	Me	Meigs	1838-1865
Cl	Claiborne	1838-1868	Mo	Monroe	1838-1870
Gr	Grainger	1796-1866	R	Rhea	1808-1861
Ge	Greene	1783-1868	Ro	Roane	1801-1875
H	Hamilton	1857-1863	S	Scott	1854-1880
Hw	Hawkins	1789-1865	Se	Sevier	1856-1873
Je	Jefferson	1792-1870	Wa	Washington	1780-1870

AGE	NAME	RELATIONSHIP	DATE	COUNTY	EVENT	AGE AT DEATH	SOURCE	REMARKS
64	YARBRO, MARY	...	22 JUN 1825	ALABAMA				
65	YARBRO, MARY	...						
66	YARBRO, MARY	...						
67	YARBRO, MARY	...						
68	YARBRO, MARY	...						
69	YARBRO, MARY	...						
70	YARBRO, MARY	...						
71	YARBRO, MARY	...						
72	YARBRO, MARY	...						
73	YARBRO, MARY	...						
74	YARBRO, MARY	...						
75	YARBRO, MARY	...						
76	YARBRO, MARY	...						
77	YARBRO, MARY	...						
78	YARBRO, MARY	...						
79	YARBRO, MARY	...						
80	YARBRO, MARY	...						
81	YARBRO, MARY	...						
82	YARBRO, MARY	...						
83	YARBRO, MARY	...						
84	YARBRO, MARY	...						
85	YARBRO, MARY	...						
86	YARBRO, MARY	...						
87	YARBRO, MARY	...						
88	YARBRO, MARY	...						
89	YARBRO, MARY	...						
90	YARBRO, MARY	...						
91	YARBRO, MARY	...						
92	YARBRO, MARY	...						
93	YARBRO, MARY	...						
94	YARBRO, MARY	...						
95	YARBRO, MARY	...						

YARBORO

COUNTY UNLID STATES STATE NORTH CAROLINA AS OF APR 1988 PAGE 14,932

AGE	NAME	RELATIONSHIP	DATE	COUNTY	EVENT	AGE AT DEATH	SOURCE	REMARKS
74	YARBORO, MARY	...						
75	YARBORO, MARY	...						
76	YARBORO, MARY	...						
77	YARBORO, MARY	...						
78	YARBORO, MARY	...						
79	YARBORO, MARY	...						
80	YARBORO, MARY	...						
81	YARBORO, MARY	...						
82	YARBORO, MARY	...						
83	YARBORO, MARY	...						
84	YARBORO, MARY	...						
85	YARBORO, MARY	...						
86	YARBORO, MARY	...						
87	YARBORO, MARY	...						
88	YARBORO, MARY	...						
89	YARBORO, MARY	...						
90	YARBORO, MARY	...						
91	YARBORO, MARY	...						
92	YARBORO, MARY	...						
93	YARBORO, MARY	...						
94	YARBORO, MARY	...						
95	YARBORO, MARY	...						

YARBROUGH, BENJA

COUNTY UNLID STATES STATE NORTH CAROLINA AS OF APR 1988 PAGE 14,933

AGE	NAME	RELATIONSHIP	DATE	COUNTY	EVENT	AGE AT DEATH	SOURCE	REMARKS
47	YARBROUGH, BENJAMIN	...	17 AOE 1830	MONTGOMERY				
48	YARBROUGH, BENJAMIN	...	28 JAN 1860	MONTGOMERY				
49	YARBROUGH, BENJAMIN	...	1860	DAVIDSON				
50	YARBROUGH, BENJAMIN	...	1860	DAVIDSON				
51	YARBROUGH, BENJAMIN	...	1860	DAVIDSON				
52	YARBROUGH, BENJAMIN	...	1860	DAVIDSON				
53	YARBROUGH, BENJAMIN	...	1860	DAVIDSON				
54	YARBROUGH, BENJAMIN	...	1860	DAVIDSON				
55	YARBROUGH, BENJAMIN	...	1860	DAVIDSON				
56	YARBROUGH, BENJAMIN	...	1860	DAVIDSON				
57	YARBROUGH, BENJAMIN	...	1860	DAVIDSON				
58	YARBROUGH, BENJAMIN	...	1860	DAVIDSON				
59	YARBROUGH, BENJAMIN	...	1860	DAVIDSON				
60	YARBROUGH, BENJAMIN	...	1860	DAVIDSON				
61	YARBROUGH, BENJAMIN	...	1860	DAVIDSON				
62	YARBROUGH, BENJAMIN	...	1860	DAVIDSON				
63	YARBROUGH, BENJAMIN	...	1860	DAVIDSON				
64	YARBROUGH, BENJAMIN	...	1860	DAVIDSON				
65	YARBROUGH, BENJAMIN	...	1860	DAVIDSON				
66	YARBROUGH, BENJAMIN	...	1860	DAVIDSON				
67	YARBROUGH, BENJAMIN	...	1860	DAVIDSON				
68	YARBROUGH, BENJAMIN	...	1860	DAVIDSON				
69	YARBROUGH, BENJAMIN	...	1860	DAVIDSON				
70	YARBROUGH, BENJAMIN	...	1860	DAVIDSON				

NAME	STATE	NORTH CAROLINA	AS OF APR 1968	PAGE	14,934			
YARBROUGH, CHARLOTTE	W	22 JUN 1865	FRANKLIN	11 DEC 1980G	M516023	0736		
YARBROUGH, CHARLOTTE	W	30 SEP 1866	PERSON	31 MAR 1981OG	M516029	3697		
YARBROUGH, CHARLETTA	W	02 AGE 1860	MONTGOMERY	26 APR 1972A7	2102200	23		
YARBROUGH, COARA	W	26 JUN 1867	GRANVILLE	16 JUN 1971F	702010	62		
YARBROUGH, CORA	W	10 JAN 1869	CASWELL	CLEARED	R730000	19		
YARBROUGH, DANIEL	W	01 MAR 1866	MONTGOMERY	21 MAR 1981OG	M516044	0274		
YARBROUGH, DANIEL	W	24 AUG 1858	MONTGOMERY	25 MAR 1981OG	M516028	0275		
YARBROUGH, DANIEL	W	24 AGE 1850	MONTGOMERY	22 MAR 19720K	7102229	18		
YARBROUGH, DANIEL	W	10 MAR 1862	MONTGOMERY	25 MAR 1981OG	M516044	0277		
YARBROUGH, DAVID	W	05 AGE 1860	MONTGOMERY	26 APR 1972A7	7102200	24		
YARBROUGH, DAVID	W	14 SEP 1805	ORANGE	07 APR 1949SL	A456508	0286		
YARBROUGH, DAVID	W	1826	PERSON	CLEARED	8702200	60		
YARBROUGH, DAVID	W	1826	PERSON, ROXBORO	11 AUG 1970SL	12 AUG 1970SL	7000003	5	
YARBROUGH, DAVID	W	22 OCT 1827	MONTGOMERY	07 JUN 1944SE	16 AUG 1984SE	03 OCT 1984SE	8210803	63
YARBROUGH, DAVID	W	04 AGE 1850	MONTGOMERY	16 NOV 19710K	10 MAR 19720K	22 MAR 19720K	7102229	21
YARBROUGH, DAVID	W	07 AGE 1850	MONTGOMERY	16 NOV 19710K	10 MAR 19720K	22 MAR 19720K	7102229	20
YARBROUGH, DAVID	W	10 FEB 1850	MONTGOMERY	25 MAR 1981OG	M516044	0280		
YARBROUGH, DAVID	W	20 AUG 1859	FRANKLIN	25 MAR 1981OG	M516044	0279		
YARBROUGH, DAVID	W	05 OCT 1865	GRANVILLE	03 OCT 1984SE	A410803	79		
YARBROUGH, DAVID	W	07 JUL 1866	CASWELL	25 MAR 1981OG	M516044	0278		
YARBROUGH, DAVID	W	20 DEC 1867	ORANGE	25 MAR 1981OG	M516044	0282		
YARBROUGH, DEMPSEY	W	06 AUG 1799	ANSON	31 OCT 1987DA	06 NOV 1987DA	06 NOV 1987DA	B718001	19

A - ENTRY ALIEN FROM SOURCE; B, D, F - RELATIVES NAMED IN SOURCE; EXPLANATIONS PAGE 11, FICHE U

A - ADULT CHRISTENDOM B - BIRTH C - CHRISTENDOM D - DEATH OR BURIAL F - BIRTH OR CHRISTENDOM OF FIRST KNOWN CHILD M - MARRIAGE N - CENSUS W - WILL ALL OTHERS = MISCELLANEOUS

YARBROUGH, DESDE

COUNTRY	UNITED STATES	STATE	NORTH CAROLINA	AS OF APR 1968	PAGE	14,934		
YARBROUGH, DESDE MONA	W	1 MAR 1867	PERSON	30 AUG 1948SL	A184802	2006		
YARBROUGH, DESDE MONA A.	W	21 MAR 1867	PERSON	06 OCT 1940F1	M516045	1253		
YARBROUGH, DEWITT T.	W	22 JUL 1856	GRANVILLE	03 OCT 1984SE	B410803	79		
YARBROUGH, DIANA	W	02 JUL 1856	GRANVILLE	06 JUN 1973SG	7202230	21		
YARBROUGH, DORIS E.	W	23 AGE 1850	MONTGOMERY	11 NOV 19710K	11 JAN 19720K	24 JAN 19720K	7102229	19
YARBROUGH, E. L.	W	25 SEP 1827	PERSON, ROXBORO	20 MAY 1971SL	7022012	02		
YARBROUGH, E. L.	W	02 NOV 1866	DAVIDSON	13 SEP 1984SE	8402701	5		
YARBROUGH, EDMOND	W	03 NOV 1866	DAVIDSON	03 OCT 1984SE	B410803	74		
YARBROUGH, EDMOND	W	03 AGE 1860	MONTGOMERY	26 APR 1972A7	7102200	20		
YARBROUGH, EDWARD	W	05 DEC 1789	FRANKLIN	25 MAR 1981OG	M516044	0284		
YARBROUGH, EDWARD	W	07 APR 1786	ROMAN, SALISBURY	10 AUG 1938SL	A184802	1921		
YARBROUGH, EDWARD	W	07 APR 1788	ROMAN, SALISBURY	20 DEC 1924SL	A456508	0382		
YARBROUGH, EDWARD	W	06 APR 1788	ROMAN	25 MAR 1981OG	M516044	0287		
YARBROUGH, EDWARD	W	20 DEC 1806	WARREN	25 MAR 1981OG	M516044	0280		
YARBROUGH, EDWARD	W	20 DEC 1805	DAVIDSON	25 MAR 1981OG	M516044	0280		
YARBROUGH, EDWARD	W	19 DEC 1805	ROMAN, SALISBURY	20 DEC 1924SL	A184802	1921		
YARBROUGH, EDWARD	W	07 JAN 1823	ROMAN	25 MAR 1981OG	M516044	0286		
YARBROUGH, EDWARD	W	1826	DAVIDSON	30 JAN 1985SE	8421302	86		
YARBROUGH, EDWARD	W	02 DEC 1834	ROMAN, SALISBURY	07 APR 1949SL	A456508	0287		
YARBROUGH, EDWARD	W	24 DEC 1834	ROMAN	25 MAR 1981OG	M516044	0285		
YARBROUGH, EDWARD	W	14 AUG 1852	WAKE	25 MAR 1981OG	M516044	0280		
YARBROUGH, EDWARD	W	03 AGE 1850	MONTGOMERY	16 NOV 19710K	10 MAR 19720K	22 MAR 19720K	7102229	11
YARBROUGH, EDWARD	W	22 JAN 1851	PERSON	06 JUL 1955F1	A456508	0106		
YARBROUGH, EDWARD	W	15 MAR 1849	WAKE	25 MAR 1981OG	M516044	0290		
YARBROUGH, ELAM	W	20 AUG 1819	WAKE	25 MAR 1981OG	M516044	0291		
YARBROUGH, ELIZABETH	W	10 JUN 1814	HALIFAX	20 MAY 1982SL	7135718	17		
YARBROUGH, ELIZABETH	W	01 DEC 1863	PERSON	20 NOV 1980G	M516007	3359		
YARBROUGH, ELIZABETH	W	22 OCT 1827	MONTGOMERY	07 JUN 1944SE	21 SEP 1984SE	03 OCT 1984SE	8210803	62
YARBROUGH, ELIZABETH	W	26 AUG 1833	HALIFAX	19 FEB 1981SG	M516023	0726		
YARBROUGH, ELIZABETH	W	12 SEP 1823	FRANKLIN	11 DEC 1980PV	M516023	4271		
YARBROUGH, ELIZABETH	W	12 SEP 1823	FRANKLIN	12 MAR 1981OG	M516011	1625		
YARBROUGH, ELIZABETH	W	19 SEP 1775	GUILFORD	11 AUG 1981JR	A191010	32		
YARBROUGH, ELIZABETH	W	04 MAR 1780	ROMAN, SALISBURY	07 APR 1949SL	A184802	1921		
YARBROUGH, ELIZABETH	W	1786	ROMAN	29 SEP 1984SE	15 JAN 1985SE	30 JAN 1985SE	8421302	77
YARBROUGH, ELIZABETH	W	01 JAN 1780	WARREN	12 JAN 1975SL	7408783	83		
YARBROUGH, ELIZABETH	W	03 MAY 1700	DAVIDSON, LEXINGTON	07 SEP 1943	22 SEP 1943SL	03 OCT 1984SE	B334603	37
YARBROUGH, ELIZABETH	W	1813	HALIFAX	27 JAN 1982AT	12 MAR 1982AT	UNCLEARED	B372204	75
YARBROUGH, ELIZABETH	W	03 JUN 1819	CUMBERLAND	11 MAR 1971MI	7000013	02		
YARBROUGH, ELIZABETH	W	09 AUG 1822	HALIFAX	12 MAR 1981PV	8010203	51		
YARBROUGH, ELIZABETH	W	13 NOV 1826	LINCOLN	10 APR 1926SL	A236506	0296		
YARBROUGH, ELIZABETH	W	27 NOV 1827	DAVIDSON	05 DEC 1980F1	M516049	1162		
YARBROUGH, ELIZABETH	W	19 OCT 1836	DAVIDSON	13 FEB 1981SL	M510906	0328		
YARBROUGH, ELIZABETH	W	1 AUG 1840	HECKLEBURG	12 APR 1926SL	A191010	0288		
YARBROUGH, ELIZABETH	W	24 DEC 1840	LINCOLN	06 JAN 1930SL	A456508	0178		
YARBROUGH, ELIZABETH	W	02 FEB 1850	CHATHAM	02 DEC 1980PV	M516023	0349		
YARBROUGH, ELIZABETH	W	04 OCT 1852	MONTGOMERY	25 MAR 19720K	03 JUN 19720K	20 AUG 19720K	7126555	91
YARBROUGH, ELIZABETH	W	14 NOV 1853	UNION	17 MAR 1981OG	M516011	3369		
YARBROUGH, ELIZABETH	W	30 NOV 1853	PERSON	14 OCT 1982JB	0280800	35		
YARBROUGH, ELIZABETH	W	22 AUG 1859	PERSON	20 NOV 1980G	M516007	3338		
YARBROUGH, ELIZABETH	W	22 AUG 1859	CHATHAM	02 JAN 1980SL	M516043	0533		
YARBROUGH, ELIZABETH	W	22 FEB 1867	HALIFAX	07 JAN 1981OG	M516043	0707		
YARBROUGH, ELIZABETH	W	27 FEB 1867	HALIFAX	14 SEP 1976OG	7335712	16		
YARBROUGH, ELIZABETH A.	W	13 AGE 1850	MONTGOMERY	11 NOV 19710K	11 JAN 19720K	UNCLEARED	7102229	17
YARBROUGH, ELIZABETH H.	W	19 NOV 1859	PERSON	21 OCT 1972A7	7127842	24		

A - ENTRY ALIEN FROM SOURCE; B, D, F - RELATIVES NAMED IN SOURCE; EXPLANATIONS PAGE 11, FICHE U

YARBROUGH, ELIZA

COUNTRY	UNITED STATES	STATE	NORTH CAROLINA	AS OF APR 1968	PAGE	14,935		
YARBROUGH, ELIZABETH	W	23 JUL 1843	MONTGOMERY	07 JUN 1944SE	15 AUG 1984SE	03 OCT 1984SE	8210803	65
YARBROUGH, ELIZABETH	W	20 SEP 1831	HALIFAX	17 MAR 1981JC	03 JUN 1981JC	17 JAN 1981JC	M516024	1377
YARBROUGH, ELIZABETH	W	12 SEP 1831	CASWELL	10 JUN 19710K	8032703	74		
YARBROUGH, ELIZABETH	W	13 AUG 1806	CASWELL, WILKINSON TWP SE, YORK	10 FEB 1981MI	0022703	80		
YARBROUGH, ELIZABETH	W	12 OCT 1808	DAVIDSON, LEXINGTON	06 MAR 1980OG	9812308	83		
YARBROUGH, ELLEN E.	W	12 OCT 1905	DAVIDSON, LEXINGTON	16 OCT 1979PV	7922904	57		
YARBROUGH, ELLEN E.	W	12 JUL 1807	DAVIDSON	10 DEC 1966	06 JAN 1962L8	05 FEB 1973SL	7412703	16
YARBROUGH, EMILIE ESTER ANN	W	22 JAN 1852	CHATHAM	08 JAN 1981SL	M516032	2074		
YARBROUGH, EMILY	W	13 JAN 1852	PERSON	13 JAN 1981SL	M516002	1170		
YARBROUGH, EMILY A.	W	13 JAN 1852	FRANKLIN	20 NOV 1980PV	M518018	0337		
YARBROUGH, EMILY ANN	W	26 OCT 1812	FRANKLIN	07 JAN 1971SL	20 FEB 1971SL	23 FEB 1972SL	7013277	96
YARBROUGH, EMILY ANN	W	21 JAN 1830	PERSON	19 FEB 1981JC	M518037	1913		
YARBROUGH, EMILY ANN	W	14 FEB 1851	FRANKLIN	18 DEC 1980G	M516023	3947		
YARBROUGH, EMILY ANN	W	13 OCT 1850	DAVIDSON	09 SEP 1980OG	M516023	0333		
YARBROUGH, EMILY ANN	W	06 SEP 1878	DAVIDSON	13 SEP 1984SE	8402701	10		
YARBROUGH, EMILY ANN	W	13 SEP 1878	DAVIDSON	03 OCT 1984SE	8410803	72		
YARBROUGH, EMILY ANN	W	13 SEP 1878	DAVIDSON	25 MAR 1981OG	M516044	0282		
YARBROUGH, EMILY ANN	W	06 JUN 1877	JORYSINK	06 NOV 1983PV	20 NOV 1983PV	11 DEC 1983PV	8316010	10

A - ENTRY ALIEN FROM SOURCE; B, D, F - RELATIVES NAMED IN SOURCE; EXPLANATIONS PAGE 11, FICHE U

YARBROUGH, HENRY	SALLIE ANN DANIEL	M	M	00DEC1891	DAVIDSON	11001971A7	130EC1971A2	23MAR1981G	M51604E	0297
YARBROUGH, HENRY	MARY MA ONE	M	M	18APR1860	FRANKLIN	160C11971A7	150EC1971A2	23MAR1981G	M51604E	0262
YARBROUGH, HENRY J.	JOHN A. YARBROUGH	M	M	01AGE1860	MONTGOMERY	160C11971A7	150EC1971A2	26APR1972A	710220G	21
YARBROUGH, HENRY M.	IDA RIZON	M	B	27JAN1872	PERSON, ROXBORO	160C11971A7	150EC1971A2	220C11972A	M51604E	66
YARBROUGH, HENRY MITCHELL	DAVID YARBROUGH/JULIAN SATTERFIELD	M	B	14APR1868	PERSON, ROXBORO	160C11971A7	150EC1971A2	220C11972A	M51604E	20
YARBROUGH, HENRY LOM	SAMUEL YARBROUGH/MARTHA FRANCES TINGEN	M	B	120C11802	PERSON, ROXBORO	130AB192215L	100AB192215L	20MAY1921L	222381Z	60
YARBROUGH, HUDY	JOEL RANDOLPH	M	M	21DEC1802	WARREN			01APR1981G	M51603E	2208
YARBROUGH, ISAAC G.	MARIE ALICE LUSSEY	M	M	15DEC1872	DAVIDSON			030C11985E	M51604E	72
YARBROUGH, ISAAC GREEN	MARY ALICE TUSSEY	M	M	06DEC1879	DAVIDSON			11SEP1984E	820701	
YARBROUGH, ISLAH J.	THOMAS YARBROUGH	M	M	03AGE1860	MONTGOMERY	160C11971A2	150EC1971A2	26APR1972A	710220G	23
YARBROUGH, J. H.	LENORA SPROUD	M	M	19FEB1865	CLEVELAND			26AUG1975G	742031Z	98

* ENTRY ALTERED FROM SOURCE: #, #, # = RELATIVES NAMED IN SOURCE. EXPLANATIONS PAGE 11, TICHE U
 A = ADULT CHRISTIANO B = BIRTH C = CHRISTIANO D = DEATH OF BIRTH E = BIRTH OR CHRISTIANO OF FIRST KNOWN CHILD M = MARRIAGE N = CELEBRATE R = WELL ALL OTHERS = UNDETERMINED

YARBROUGH, J. T. COUNTRY UNITED STATES STATE NORTH CAROLINA AS OF APR 1988 PAGE 14, 936

NAME	FATHER/MOTHER OR SPOUSE	SEX	REL	EVENT DATE	COUNTY, TOWN, PARISH	B	E	SOURCE	BATCH	DEATH DATE
YARBROUGH, J. T.	AMANDA E. YOUNG	M	M	07DEC1876	DAVIDSON			ORDEC1981SL	810020G	14
YARBROUGH, JAMES	MARY CLARE	M	M	27AUG1832	FRANKLIN			01DEC19720K	720531Z	57
YARBROUGH, JAMES	ELIZA WILLIAMS	M	M	13MAY1832	FRANKLIN			01DEC19720K	720531Z	50
YARBROUGH, JAMES	JONATHAN YARBROUGH	M	M	02AGE1860	MONTGOMERY	160C11971A7	100MAY19720E	23MAR1981G	710222G	21
YARBROUGH, JAMES	PAITSEY BURNETT	M	M	14MAY1854	FRANKLIN			23MAR1981G	M51604E	0305
YARBROUGH, JAMES	LESLIE SAMPSON	M	B	08JUL1923	LEE, SANDHURST			110C11983SL	A21220E	75
YARBROUGH, JAMES D.	MARTHA N. WHITE	M	M	10MAY1825	WARREN			23MAR1981G	M51604E	0249
YARBROUGH, JAMES E.	ABERNATH YARBROUGH	M	M	01AGE1850	CHATHAM	0320E1922L	19JUL1922L	29AUG1971G	712022Z	90
YARBROUGH, JAMES H.	ELIZABETH T. NEAL	M	M	28NOV1853	FRANKLIN			23MAR1981G	M51604E	0303
YARBROUGH, JAMES H.	ARETE E. JOHNSON	M	M	08JUN1859	FRANKLIN			23MAR1981G	M51604E	0304
YARBROUGH, JAMES HARRIS	DAVID YARBROUGH/JULIAN SATTERFIELD	M	B	11DEC1826	PERSON, ROXBORO	190C11922WA	210C11922WA	220C11922WA	720004Z	25
YARBROUGH, JAMES HARRIS OR HICKS	LUCEY BUCHANAN	M	M	14FEB1802	PERSON, ROXBORO			220C11972WA	770004Z	24
YARBROUGH, JAMES LEON	MARY WASHINGTON	M	B	17JUN1925	PERSON, ROXBORO	28JUN1932	23APR1971A2	PARENTS LVG	702301Z	64
YARBROUGH, JAMES LEON	MARY WASHINGTON	M	B	14JUN1923	PERSON, ROXBORO	20JUN1934	23APR1971A2	14JUN1927WA	190168G	0419
YARBROUGH, JAMES LEON	MARY WASHINGTON	M	B	14JUN1926	PERSON, ROXBORO	20JUN1934	03FEB19820G	PARENTS LVG	H00016Z	1590
YARBROUGH, JAMES M.	MARY BLANCHE DIXON	M	M	13FEB1852	PERSON			23MAR1981G	M51604E	0308
YARBROUGH, JAMES M.	M. L. A. LUNSFORD	M	M	17SEP1836	FRANKLIN			23MAR1981G	M51604E	0307
YARBROUGH, JAMES M.	ELIZABETH HIGHT	M	M	16DEC1892	FRANKLIN			23MAR1981G	M51604E	0306
YARBROUGH, JAMES MADISON	BERESCA HUGH	M	B	24DEC1831	PERSON	07JUN1943E	03SEP1984E	030C11984E	841080Z	1
YARBROUGH, JAMES MADISON	JOHN YARBROUGH/SARAH ANNANET LUNSFORD	M	B	1893	PERSON, ROXBORO			030C11984E	841080Z	78
YARBROUGH, JAMES WASHINGTON	SAMUEL YARBROUGH/MARTHA FRANCES TINGEN	M	B	10DEC1885	PERSON, ROXBORO	03JUL1909	12JUN1972A	220C11972WA	770004Z	19
YARBROUGH, JAMES WASHINGTON	SAMUEL YARBROUGH/MARTHA FRANCES TINGEN	M	B	10DEC1885	PERSON, ROXBORO	07JUL1916	14JUN1927WA	PARENTS LVG	190168G	0417
YARBROUGH, JAMES WASHINGTON	MARY WASHINGTON	M	M	04JUN1910	PERSON, ROXBORO			14JUN1972WA	190168G	0418
YARBROUGH, JARINA J.	MARY BLANCHE WASHINGTON DIXON	M	B	07JAN1852	DAVIDSON			17APR1981A	M51601Z	2963
YARBROUGH, JANE	WILLIAM B. HAMNER	F	B	19DEC1797	MONTGOMERY	07JUN1984E	16AUG1984E	030C11984E	841080Z	69
YARBROUGH, JANE	CHARLES YARBROUGH/LOUISIE COCHRAN	F	B	07JUN1832	HAYWOOD			06DEC19750K	750380E	93
YARBROUGH, JANE	ELI B. MERRIN	M	M	10MAR1834	PERSON			15JAN1981SL	M51600E	1168
YARBROUGH, JANE	JOHN T. CLAYTON	M	M	130C11851	PERSON			05DEC1975SL	021004Z	1942
YARBROUGH, JANE	AMBROSE H. TINGEN	M	M	18JAN1824	PERSON			24NOV1975SL	743381Z	0306
YARBROUGH, JANE	THOMAS TAYLOR	M	M	18JAN1824	STORES			10DEC19700K	7012001	91
YARBROUGH, JANE	THOMAS TAYLOR	M	M	30AUG1860	FRANKLIN			11MAR1981G	M51600E	0313
YARBROUGH, JANE	NICHOLAS BATHOLOMEW	M	M	29AUG1861	UNION			11MAR1981G	M51600E	96
YARBROUGH, JANE	LEONARD GRIFFIN	M	M	04JAN1867	FRANKLIN			05DEC1980JR	830880Z	1679
YARBROUGH, JANE	ALLEN WILDER	M	M	23APR1873	FRANKLIN			030C11984E	841080Z	80
YARBROUGH, JANE	W. J. BRIDGES	M	B	05OCT1811	CHATHAM			030C11984E	833480Z	39
YARBROUGH, JANE	THOMAS YARBROUGH/JEMIMA MERRILL	F	B	1890	DAVIDSON	07SEP1923	13DEC1923E	030C11984E	833480Z	39
YARBROUGH, JENNIE CLEO	A. L. YARBROUGH/A. R. YARBROUGH	F	B	25NOV1889	PERSON, ROXBORO	14JAN1	14JAN1	26MAY1971SL	702301Z	60
YARBROUGH, JENNIE FRANCES	SAMUEL YARBROUGH/MARTHA FRANCES TINGEN	F	B	23JAN1875	MONTGOMERY	07JUN1984E	17JUN1984E	030C11984E	841080Z	68
YARBROUGH, JERIAN	CHARLES YARBROUGH/DINSIE COCHRAN	F	B	16DEC1880	PERSON, ROXBORO			220C11922WA	770004Z	22
YARBROUGH, JESSIE OR SISSY LULAS	JACOB L EVANS	F	B	240C11872	PERSON, ROXBORO	190C11972WA	210C11972WA	220C11972WA	770004Z	21
YARBROUGH, JESSIE OR SISSY LULAS	DAVID YARBROUGH/LEWIS SALLIE CLEO	F	B	1860	DAVIDSON, LEXINGTON	03SEP1981P	09JAN1982P	20JAN1982P	803470E	7
YARBROUGH, JIMMIE CLEO	A. R. YARBROUGH/A. R. YARBROUGH	F	B	30AUG1812	ROWAN			13JAN1972LA	700481G	87

* ENTRY ALTERED FROM SOURCE: #, #, # = RELATIVES NAMED IN SOURCE. EXPLANATIONS PAGE 11, TICHE U
 A = ADULT CHRISTIANO B = BIRTH C = CHRISTIANO D = DEATH OF BIRTH E = BIRTH OR CHRISTIANO OF FIRST KNOWN CHILD M = MARRIAGE N = CELEBRATE R = WELL ALL OTHERS = UNDETERMINED

YARBROUGH, JOAB COUNTRY UNITED STATES STATE NORTH CAROLINA AS OF APR 1988 PAGE 14, 937

NAME	FATHER/MOTHER OR SPOUSE	SEX	REL	EVENT DATE	COUNTY, TOWN, PARISH	B	E	SOURCE	BATCH	DEATH DATE
YARBROUGH, JOAB	EZBEL LUSK	M	M	24MAR1785	RANDOLPH			23MAR1981G	M51604E	0310
YARBROUGH, JOANNA	JOHANNA	F	B	06AGE1830	MONTGOMERY	11NOV19710K	11JAN19720K	UNCL EARED	710222G	17
YARBROUGH, JOEL	SALLEY BERGERE	M	B	17JUN1803	YARBROUGH	07JUN1984E	03SEP1984E	030C11984E	841080Z	68
YARBROUGH, JOHN	CHARLES YARBROUGH/DINSIE COCHRAN	M	B	20AUG1800	MONTGOMERY			030C11984E	841080Z	68
YARBROUGH, JOHN	POLLY WOOD	M	M	19MAY1804	FRANKLIN			01DEC19720K	720531Z	18
YARBROUGH, JOHN	SARY BROON	M	B	23FEB1813	FRANKLIN			23MAR1981G	M51604E	0318
YARBROUGH, JOHN	JOHN	M	B	1821	DAVIDSON, LEXINGTON	07SEP1943	03JAN1949SL	030C11984E	833480Z	36
YARBROUGH, JOHN	THOMAS YARBROUGH/LEMBIA BEBBILL	M	B	07XEB1850	MONTGOMERY			18NOV19710K	10MAR19720K	UNCL EARED
YARBROUGH, JOHN	JOHN	M	M	15AGE1850	MONTGOMERY			22MAR19720K	710222G	17
YARBROUGH, JOHN	UNLBY YARBROUGH	M	M	23AGE1870	MONTGOMERY	10MAY19210E	10MAY19220E	22MAR19720K	710222G	18
YARBROUGH, JOHN	NANCY MURCHISON	M	M	20FEB1870	MONTGOMERY	10MAY19210E	10MAY19220E	22MAR19720K	710222G	18
YARBROUGH, JOHN	ELIZABETH STACY	M	M	13MAY1859	FRANKLIN			23MAR1981G	M51604E	0315
YARBROUGH, JOHN	JOSHUA YARBROUGH	M	M	03AGE1860	MONTGOMERY	160C119216L	130C119216L	23MAR1981G	M51604E	0314
YARBROUGH, JOHN	SARAH A. CURRIE	M	M	17JAN1806	ORANGE			23MAR1981G	M51604E	0317
YARBROUGH, JOHN	MARTHA ANN AYCOCK	M	M	10JUN1806	NASH			23MAR1981G	M51604E	0316
YARBROUGH, JOHN	JOHN	M	B	08JAN1851	CASWELL			CLLEBER	CLLEBER	CLLEBER
YARBROUGH, JOHN B.	WILLIAM YARBROUGH	M	M	29AGE1850	MONTGOMERY	16NOV19710K	10MAR19720K	22MAR19720K	710222G	23
YARBROUGH, JOHN B.	COBB B. LOZIER	M	B	16NOV1833	FRANKLIN			23MAR1981G	M51604E	0319
YARBROUGH, JOHN C.	JOHN YARBROUGH/LEMPY THOMPSON	M	B	25JAN1852	MONTGOMERY	07JUN1984E	18JUN1984E	030C11984E	841080Z	66
YARBROUGH, JOHN C.	WILLIAM P. YARBROUGH	M	B	01AGE1860	MONTGOMERY	190C11971A2	130E11971A2	26APR1972A	710220G	22
YARBROUGH, JOHN DAVIS	WILLIAM P. YARBROUGH	M	B	28OCT1878	MONTGOMERY	190C11971A2	130E11971A2	26APR1972A	710220G	22
YARBROUGH, JOHN JOSEPH	MARY ELIZABETH STA	M	M	1708B1802	CASWELL	01JUN1985E	29SEP1985E	030C11985E	841080Z	70
YARBROUGH, JOHN UENRY	AUGUSTIN J. YARBROUGH/ANNA B. ROBERTS	M	M	17AUG1854	CLEVELAND			26AUG1975G	742031Z	98
YARBROUGH, JOHN L.	KISIAN SMITH	M	M	11AUG1902	LEE	20JUN1986B1	12AUG1986B1	25AUG1986L	820326Z	70
YARBROUGH, JOHN LEONARD	JAMES H. YARBROUGH/JOHN A. TROTTER	M	M	02APR1931	LEE, SANDHURST			110C11985A	830506Z	74
YARBROUGH, JOHN LEONARD	DESSIE LEE JOHNSON	M	M	12XEB1850	CHATHAM	03APR1973E	19JUL1973E	20AUG1972G	712882Z	91
YARBROUGH, JOHN R.	WILLIAM YARBROUGH	M	B	02MAY1868	PERSON	07JUN1984E	16AUG1984E	030C11984E	841080Z	66

* ENTRY ALTERED FROM SOURCE: #, #, # = RELATIVES NAMED IN SOURCE. EXPLANATIONS PAGE 11, TICHE U
 A = ADULT CHRISTIANO B = BIRTH C = CHRISTIANO D = DEATH OF BIRTH E = BIRTH OR CHRISTIANO OF FIRST KNOWN CHILD M = MARRIAGE N = CELEBRATE R = WELL ALL OTHERS = UNDETERMINED

YARBOROUGH, JANE	THOMAS TAYLOR	10 JAN 1904	FRANKLIN	10 DEC 1970	25 MAR 1921	10 DEC 1970	25 MAR 1921	10 DEC 1970	25 MAR 1921	10 DEC 1970	25 MAR 1921
YARBOROUGH, JANE	NICHOLAS BATHOLOMEW	30 AUG 1909	FRANKLIN	10 DEC 1970	25 MAR 1921	10 DEC 1970	25 MAR 1921	10 DEC 1970	25 MAR 1921	10 DEC 1970	25 MAR 1921
YARBOROUGH, JANE	LEONARD GRIFFIN	29 AUG 1909	FRANKLIN	10 DEC 1970	25 MAR 1921	10 DEC 1970	25 MAR 1921	10 DEC 1970	25 MAR 1921	10 DEC 1970	25 MAR 1921
YARBOROUGH, JANE	ALLEN WILDER	04 JAN 1907	FRANKLIN	10 DEC 1970	25 MAR 1921	10 DEC 1970	25 MAR 1921	10 DEC 1970	25 MAR 1921	10 DEC 1970	25 MAR 1921
YARBOROUGH, JANE	BOLOGES	23 APR 1917	FRANKLIN	10 DEC 1970	25 MAR 1921	10 DEC 1970	25 MAR 1921	10 DEC 1970	25 MAR 1921	10 DEC 1970	25 MAR 1921
YARBOROUGH, JANE	THOMAS YARBOROUGH/JEMIMA MERRILL	05 OCT 1887	FRANKLIN	10 DEC 1970	25 MAR 1921	10 DEC 1970	25 MAR 1921	10 DEC 1970	25 MAR 1921	10 DEC 1970	25 MAR 1921
YARBOROUGH, JANE	JEMIMA MERRILL	1826	FRANKLIN	10 DEC 1970	25 MAR 1921	10 DEC 1970	25 MAR 1921	10 DEC 1970	25 MAR 1921	10 DEC 1970	25 MAR 1921
YARBOROUGH, JANE	JANE FRANCES	25 NOV 1909	FRANKLIN	10 DEC 1970	25 MAR 1921	10 DEC 1970	25 MAR 1921	10 DEC 1970	25 MAR 1921	10 DEC 1970	25 MAR 1921
YARBOROUGH, JANE	SAMUEL YARBOROUGH/MARY FRANCES LINGEN	23 JAN 1915	FRANKLIN	10 DEC 1970	25 MAR 1921	10 DEC 1970	25 MAR 1921	10 DEC 1970	25 MAR 1921	10 DEC 1970	25 MAR 1921
YARBOROUGH, JANE	CHARLES YARBOROUGH/DINSTE COCHRAN	23 JAN 1915	FRANKLIN	10 DEC 1970	25 MAR 1921	10 DEC 1970	25 MAR 1921	10 DEC 1970	25 MAR 1921	10 DEC 1970	25 MAR 1921
YARBOROUGH, JANE	ESSIE LULA OR Sissy	1901	FRANKLIN	10 DEC 1970	25 MAR 1921	10 DEC 1970	25 MAR 1921	10 DEC 1970	25 MAR 1921	10 DEC 1970	25 MAR 1921
YARBOROUGH, JANE	JACOB L EVANS	24 OCT 1872	FRANKLIN	10 DEC 1970	25 MAR 1921	10 DEC 1970	25 MAR 1921	10 DEC 1970	25 MAR 1921	10 DEC 1970	25 MAR 1921
YARBOROUGH, JANE	JESSIE OR Sissy LU LAS	1906	FRANKLIN	10 DEC 1970	25 MAR 1921	10 DEC 1970	25 MAR 1921	10 DEC 1970	25 MAR 1921	10 DEC 1970	25 MAR 1921
YARBOROUGH, JANE	JAMIE CLEO	1906	FRANKLIN	10 DEC 1970	25 MAR 1921	10 DEC 1970	25 MAR 1921	10 DEC 1970	25 MAR 1921	10 DEC 1970	25 MAR 1921
YARBOROUGH, JANE	A. L. YARBOROUGH/A. R. YARBOROUGH	30 AUG 1912	FRANKLIN	10 DEC 1970	25 MAR 1921	10 DEC 1970	25 MAR 1921	10 DEC 1970	25 MAR 1921	10 DEC 1970	25 MAR 1921
YARBOROUGH, JANE	JOHN BILLINGS	30 AUG 1912	FRANKLIN	10 DEC 1970	25 MAR 1921	10 DEC 1970	25 MAR 1921	10 DEC 1970	25 MAR 1921	10 DEC 1970	25 MAR 1921

A = ENTRY ALIENED FROM SOURCE; #, #, # RELATIVES NAMED IN SOURCE. EXPLANATIONS PAGE 11, TICKET U

YARBROUGH, JOAB (COUNTY) UNITED STATES STATE NORTH CAROLINA AS OF APR 1968 PAGE 14, 937

NAME	FATHER/MOTHER OR SPOUSE	EVENT DATE	COUNTY, TOWN, PARISH	B	L	S	BATCH	REEL
YARBROUGH, JOAB	ETHEL LUSK	24 MAR 1935	RANDOLPH	11 NOV 1971	11 JAN 1972	25 MAR 1921	M51604E	0310
YARBROUGH, JOABNA		04 AGE 1950	MONTGOMERY	11 NOV 1971	11 JAN 1972	25 MAR 1921	M51604E	0311
YARBROUGH, JOEL	SALLEE SLERGE	12 JUN 1903	YARBOROUGH	07 JUN 1983	03 SEP 1983	03 OCT 1983	M51604E	0211
YARBOROUGH, JOHN	CHARLES YARBOROUGH/DINSTE COCHRAN	20 AUG 1900	MONTGOMERY	07 JUN 1983	03 SEP 1983	03 OCT 1983	M51604E	0212
YARBOROUGH, JOHN	PALLY WOOD	1904	FRANKLIN	10 DEC 1970	25 MAR 1921	10 DEC 1970	M51604E	0310
YARBOROUGH, JOHN	SARY BROWN	23 OCT 1879	FRANKLIN	10 DEC 1970	25 MAR 1921	10 DEC 1970	M51604E	0311
YARBOROUGH, JOHN	THOMAS YARBOROUGH/JEMIMA MERRILL	1821	DAVIDSON, LEXINGTON	07 SEP 1943	03 JAN 1949	03 OCT 1983	M51604E	0312
YARBOROUGH, JOHN	JOHN	07 AGE 1850	MONTGOMERY	16 NOV 1971	10 MAR 1972	22 MAR 1972	M51604E	0313
YARBOROUGH, JOHN	JOHN	15 AGE 1850	MONTGOMERY	16 NOV 1971	10 MAR 1972	22 MAR 1972	M51604E	0314
YARBOROUGH, JOHN	HEBY YARBOROUGH	23 AGE 1850	MONTGOMERY	16 NOV 1971	10 MAR 1972	22 MAR 1972	M51604E	0315
YARBOROUGH, JOHN	NANCY MURCHISON	20 FEB 1851	MONTGOMERY	16 NOV 1971	10 MAR 1972	22 MAR 1972	M51604E	0316
YARBOROUGH, JOHN	ELIZABETH STACY	15 MAY 1859	FRANKLIN	16 OCT 1971	12 DEC 1971	26 APR 1972	M51604E	0317
YARBOROUGH, JOHN	JOSHUA YARBOROUGH	03 AGE 1860	MONTGOMERY	16 OCT 1971	12 DEC 1971	26 APR 1972	M51604E	0318
YARBOROUGH, JOHN	SARAH A. CURRIE	17 JAN 1868	ORANGE	16 OCT 1971	12 DEC 1971	26 APR 1972	M51604E	0319
YARBOROUGH, JOHN	MARTHA ANN AYCOCK	10 JUN 1866	NASH	16 OCT 1971	12 DEC 1971	26 APR 1972	M51604E	0320
YARBOROUGH, JOHN	JOSEPH J. YARBOROUGH/MARY KENNEDY	02 18 1861	CASWELL	16 OCT 1971	12 DEC 1971	26 APR 1972	M51604E	0321
YARBOROUGH, JOHN	WILLIAM YARBOROUGH	23 AGE 1850	MONTGOMERY	16 NOV 1971	10 MAR 1972	22 MAR 1972	M51604E	0322
YARBOROUGH, JOHN	WILLIAM YARBOROUGH	14 NOV 1855	FRANKLIN	16 NOV 1971	10 MAR 1972	22 MAR 1972	M51604E	0323
YARBOROUGH, JOHN	LOUISA	23 JAN 1856	MONTGOMERY	07 JUN 1983	16 AUG 1983	03 OCT 1983	M51604E	0324
YARBOROUGH, JOHN	WILLIAM P. YARBOROUGH	01 AGE 1860	MONTGOMERY	16 OCT 1971	12 DEC 1971	26 APR 1972	M51604E	0325
YARBOROUGH, JOHN	WILLIAM YARBOROUGH/MARY ELIZABETH STR	24 OCT 1850	RICHMOND	27 MAY 1977	27 MAY 1977	26 APR 1972	M51604E	0326
YARBOROUGH, JOHN	WILLIAM YARBOROUGH/MARY ELIZABETH STR	12 08 1862	CASWELL	02 JUN 1983	29 SEP 1983	04 OCT 1983	M51604E	0327
YARBOROUGH, JOHN	AUGUSTIN J. YARBOROUGH/MARY S. ROBERTS	17 AUG 1854	CLEVELAND	02 JUN 1983	29 SEP 1983	04 OCT 1983	M51604E	0328
YARBOROUGH, JOHN	KISIAN SMITH	11 AUG 1902	LEE	20 JUN 1986	12 AUG 1986	26 APR 1972	M51604E	0329
YARBOROUGH, JOHN	LEONARD	02 APR 1931	LEE, SANFORD	11 OCT 1983	05 OCT 1983	05 OCT 1983	M51604E	0330
YARBOROUGH, JOHN	BESSIE LEE JOHNSON	14 AGE 1850	CATHAM	05 APR 1972	10 JUL 1972	20 AUG 1972	M51604E	0331
YARBOROUGH, JOHN	WILLIAM YARBOROUGH	08 MAY 1850	PERSIMMON	07 JUN 1983	16 AUG 1983	03 OCT 1983	M51604E	0332
YARBOROUGH, JOHN	JAMES MARLSON YARBOROUGH/MARY ELIZABETH STR	15 JAN 1844	PERSON, ROXBORO	19 OCT 1977	21 OCT 1977	26 APR 1972	M51604E	0333
YARBOROUGH, JOHN	LOUISA C. BUMPASS	01 MAY 1866	PERSON, ROXBORO	19 OCT 1977	21 OCT 1977	26 APR 1972	M51604E	0334
YARBOROUGH, JOHN	JOHNNY L.	01 MAY 1866	PERSON, ROXBORO	19 OCT 1977	21 OCT 1977	26 APR 1972	M51604E	0335
YARBOROUGH, JOHN	DAVID YARBOROUGH/JULIAN SALTER/LEO	20 AGE 1850	ORANGE	03 APR 1981	22 APR 1981	22 APR 1981	M51604E	0336
YARBOROUGH, JOHN	ETHEL LUSK	20 AGE 1850	FRANKLIN	11 MAY 1979	28 APR 1981	22 APR 1981	M51604E	0337
YARBOROUGH, JOHN	MARY MERRISON	17 FEB 1857	PERSON	06 DEC 1970	27 FEB 1970	22 MAR 1972	M51604E	0338
YARBOROUGH, JOHN	JAMES YARBOROUGH	10 AGE 1850	MONTGOMERY	16 NOV 1971	10 MAR 1972	22 MAR 1972	M51604E	0339
YARBOROUGH, JOHN	MARTHA DEATON	09 JAN 1852	CUMBERLAND	16 NOV 1971	10 MAR 1972	22 MAR 1972	M51604E	0340
YARBOROUGH, JOHN	A. A. HOBBS	19 JAN 1873	FRANKLIN	16 NOV 1971	10 MAR 1972	22 MAR 1972	M51604E	0341
YARBOROUGH, JOHN	JANE T. HOLLAND	28 JAN 1842	CATHAM	16 NOV 1971	10 MAR 1972	22 MAR 1972	M51604E	0342
YARBOROUGH, JOHN	REBECCA E. CHIPMAN	31 OCT 1848	GUILFORD	16 NOV 1971	10 MAR 1972	22 MAR 1972	M51604E	0343
YARBOROUGH, JOHN	WILLIAM I. BERRY	01 NOV 1855	FRANKLIN	16 NOV 1971	10 MAR 1972	22 MAR 1972	M51604E	0344
YARBOROUGH, JOHN	JOHN YARBOROUGH/JULIAN SALTER/LEO	23 NOV 1850	MONTGOMERY	07 JUN 1983	16 AUG 1983	03 OCT 1983	M51604E	0345
YARBOROUGH, JOHN	JOHN YARBOROUGH	20 AGE 1850	MONTGOMERY	16 NOV 1971	10 MAR 1972	22 MAR 1972	M51604E	0346
YARBOROUGH, JOHN	DEBORAH DEATON	18 JAN 1850	FRANKLIN	16 NOV 1971	10 MAR 1972	22 MAR 1972	M51604E	0347
YARBOROUGH, JOHN	LAURA A. JOYNER	18 JAN 1850	FRANKLIN	16 NOV 1971	10 MAR 1972	22 MAR 1972	M51604E	0348
YARBOROUGH, JOHN	BOBBYBAS BOWERS	25 JUL 1820	DAVIDSON	16 NOV 1971	10 MAR 1972	22 MAR 1972	M51604E	0349
YARBOROUGH, JOHN	WILLY TREXLER	05 OCT 1829	DAVIDSON	16 NOV 1971	10 MAR 1972	22 MAR 1972	M51604E	0350
YARBOROUGH, JOHN	LEVI PAHEL	19 JUN 1845	ROXBORO	16 NOV 1971	10 MAR 1972	22 MAR 1972	M51604E	0351
YARBOROUGH, JOHN	JAMES YARBOROUGH	07 AGE 1850	MONTGOMERY	16 NOV 1971	10 MAR 1972	22 MAR 1972	M51604E	0352
YARBOROUGH, JOHN	ALLEN UTLEY	24 DEC 1790	FRANKLIN	16 NOV 1971	10 MAR 1972	22 MAR 1972	M51604E	0353

A = ENTRY ALIENED FROM SOURCE; #, #, # RELATIVES NAMED IN SOURCE. EXPLANATIONS PAGE 11, TICKET U

YARBROUGH, KATHE (COUNTY) UNITED STATES STATE NORTH CAROLINA AS OF APR 1968 PAGE 14, 938

NAME	FATHER/MOTHER OR SPOUSE	EVENT DATE	COUNTY, TOWN, PARISH	B	L	S	BATCH	REEL
YARBROUGH, KATHERINE JANE		19 OCT 1841	FRANKLIN	13 DEC 1961	13 DEC 1961	13 DEC 1961	A437809	0401
YARBROUGH, KATHERINE JANE	LEWIS DUNN COOPER	07 AGE 1890	MONTGOMERY	16 OCT 1971	12 DEC 1971	26 APR 1972	M51604E	0354
YARBROUGH, KATHERINE JANE	WILLIAM P. YARBOROUGH	20 OCT 1890	CUMBERLAND	16 OCT 1971	12 DEC 1971	26 APR 1972	M51604E	0355
YARBROUGH, KATHERINE JANE	LEVI B. THAKELILL	07 AGE 1850	MONTGOMERY	11 NOV 1971	11 JAN 1972	26 APR 1972	M51604E	0356
YARBROUGH, KATHERINE JANE	JAMES YARBOROUGH	23 JAN 1906	MONTGOMERY	23 JAN 1906	01 MAR 1906	05 MAR 1906	M51604E	0357
YARBROUGH, KATHERINE JANE	CANDACE B. WALC/COURTIS J. SHORP	02 SEP 1883	PERSON, ROXBORO	15 MAR 1971	30 MAY 1971	26 APR 1972	M51604E	0358
YARBROUGH, KATHERINE JANE	LESLIE SAM	00 AGE 1850	MONTGOMERY	12 OCT 1971	07 FEB 1972	26 APR 1972	M51604E	0359
YARBROUGH, KATHERINE JANE	DAVID YARBOROUGH	25 OCT 1867	FRANKLIN	12 OCT 1971	07 FEB 1972	26 APR 1972	M51604E	0360
YARBROUGH, KATHERINE JANE	EDMOND MCKINLEY	08 OCT 1867	FRANKLIN	12 OCT 1971	07 FEB 1972	26 APR 1972	M51604E	0361
YARBROUGH, KATHERINE JANE	LOMOND MC KINLEY	10 JUL 1867	LEE, SANFORD	12 OCT 1971	07 FEB 1972	26 APR 1972	M51604E	0362
YARBROUGH, KATHERINE JANE	JOHN YARBOROUGH/BESSIE LEE JOHNSON	30 OCT 1833	PERSON	30 NOV 1980	08 DEC 1980	08 DEC 1980	M51604E	0363
YARBROUGH, KATHERINE JANE	JANE B. HAMILTON	01 MAY 1781	PERSON	30 NOV 1980	08 DEC 1980	08 DEC 1980	M51604E	0364
YARBROUGH, KATHERINE JANE	FRESLEY SPENCER LOVING	01 MAY 1781	PERSON	30 NOV 1980	08 DEC 1980	08 DEC 1980	M51604E	0365
YARBROUGH, KATHERINE JANE	COUNCILMAN COGOIN	28 NOV 1828	FRANKLIN	09 JAN 1981	08 DEC 1980	08 DEC 1980	M51604E	0366
YARBROUGH, KATHERINE JANE	JOHN M. HUNTER	22 FEB 1861	CATHAM	04 APR 1981	08 DEC 1980	08 DEC 1980	M51604E	0367
YARBROUGH, KATHERINE JANE	JOHN M. HUNTER	22 FEB 1861	CATHAM	04 APR 1981	08 DEC 1980	08 DEC 1980	M51604E	0368
YARBROUGH, KATHERINE JANE	W. C. WILLIAMS	30 MAR 1881	PERSON, ROXBORO	15 MAR 1971	30 MAY 1971	26 APR 1972	M51604E	0369
YARBROUGH, KATHERINE JANE	JOHN YARBOROUGH/SAMUEL/MARINA FRANCES LINGEN	02 APR 1908	FRANKLIN, ROXBORO	20 APR 1981	10 APR 1981	26 APR 1972	M51604E	0370
YARBROUGH, KATHERINE JANE	JOHN YARBOROUGH	02 APR 1908	FRANKLIN, ROXBORO	20 APR 1981	10 APR 1981	26 APR 1972	M51604E	0371
YARBROUGH, KATHERINE JANE	MARION YARBOROUGH	02 APR 1908	FRANKLIN, ROXBORO	20 APR 1981	10 APR 1981	26 APR 1972	M51604E	0372
YARBROUGH, KATHERINE JANE	FLEET COOK	03 JUN 1818	CUMBERLAND	03 OCT 1983	10 APR 1983	04 OCT 1983	M51604E	0373
YARBROUGH, KATHERINE JANE	FLEET COOK	03 JUN 1818	CUMBERLAND	03 OCT 1983	10 APR 1983	04 OCT 1983	M51604E	0374
YARBROUGH, KATHERINE JANE	JAMES YARBOROUGH	03 JUN 1818	CUMBERLAND	03 OCT 1983	10 APR 1983	04 OCT 1983	M51604E	0375

A = ENTRY ALIENED FROM SOURCE; #, #, # RELATIVES NAMED IN SOURCE. EXPLANATIONS PAGE 11, TICKET U

NAME	RELATIONSHIP	EVENT DATE	COUNTY, TOWN, PARISH	B	E	S	BATCH	BIRTH DATE
YARBOROUGH, MARY ALI	MOTHER	09AUG1890	PERSON, ROXBORO	CLEARED	CLEARED	CLEARED	0715207	53
YARBOROUGH, MARY ANN	MOTHER	02JUL1850	BRUNSWICK	18500707X7	05060707X7	20MAR10709Y	7022004	50
YARBOROUGH, MARY E.	MOTHER	08AUG1854	DAVIDSON, LEXINGTON	INFANT	INFANT	28APR10721X	7102204	50
YARBOROUGH, MARY G.	MOTHER	12DEC1820	FRANKLIN			06F110800V	852027	254
YARBOROUGH, MARY I.	MOTHER	30NOV1826	ROWAN, SALISBURY			18AUG1038SL	8104639	15922
YARBOROUGH, MARY J.	MOTHER	05JAN1837	ROWAN, SALISBURY			20DEC1944SL	8104749	2627
YARBOROUGH, MARY JANE	MOTHER	17DEC1837	COLUMBIA	24SEP1083X	26C11083X	UNCLEARED	8307202	65
YARBOROUGH, MARY JANE	MOTHER	17DEC1837	COLUMBIA			20MAR10910G	8516028	0705
YARBOROUGH, MARY JANE	MOTHER	30NOV1850	FRANKLIN			09NOV1892AL	938009	71
YARBOROUGH, MARY M. LEWIS	MOTHER	13FEB1815	FRANKLIN			18SEP1073SL	7214421	83
YARBOROUGH, MARY N.	MOTHER	05JAN1801	CASWELL			18SEP1081SL	8516044	5027
YARBOROUGH, MARY R. J.	MOTHER	02APR1800	CASWELL			13MAR1081SL	8516051	5024
YARBOROUGH, MARY SUSAN	MOTHER	13AUG1805	CASWELL	07JUN1984SE	15AUG1984SE	03OC11984SE	8410803	70
YARBOROUGH, MARY V.	MOTHER	17DEC1783	WARREN			25MAR19810G	8516028	0231
YARBOROUGH, MARY W.	MOTHER	20MAR1852	WARREN			15JAN19810G	8516009	0920
YARBOROUGH, MARY W.	MOTHER	22APR1807	CASWELL			21SEP1973SL	7130619	73
YARBOROUGH, MARY W.	MOTHER	07JUL1807	PERSON, ROXBORO	08MAR1987FV	08JUG1987FV	07AUG1987FV	8136208	77
YARBOROUGH, MARY W.	MOTHER	11NOV1823	DAVIDSON, LEXINGTON			01JAN1982SL	8136907	09
YARBOROUGH, MARY W.	MOTHER	25JAN1850	FRANKLIN			05DEC1972SL	8516021	1884
YARBOROUGH, MARY W.	MOTHER	07JUL1800	CASWELL	20FEB1071Y	22APR1071Y	20MAR19810G	8516044	0220
YARBOROUGH, MARY W.	MOTHER	13SEP1852	PERSON			08NOV1071Y	7012018	02
YARBOROUGH, MARY W.	MOTHER	13SEP1852	PERSON			25MAR19810G	8516044	0327
YARBOROUGH, MARY W.	MOTHER	13SEP1852	PERSON			25MAR19810G	8516044	0328
YARBOROUGH, MARY W.	MOTHER	01NOV1823	ROWAN			13MAR19810G	8516007	1034
YARBOROUGH, MARY W.	MOTHER	10AGE1850	FRANKLIN	20FEB1072SL	30MAR1072SL	UNCLEARED	7122133	15
YARBOROUGH, MARY W.	MOTHER	08NOV1809	CASWELL			CLEARED	8723812	52
YARBOROUGH, MARY W.	MOTHER	10MAR1823	COLUMBIA	07APR1929SL	07APR1929SL	07APR1929SL	8436302	0282
YARBOROUGH, MARY W.	MOTHER	23OC1880	CHATHAM	03OC11984SE	03OC11984SE	03OC11984SE	8410803	78
YARBOROUGH, MARY W.	MOTHER	10MAY1823	FRANKLIN	07JUN1984SE	29SEP1984SE	03OC11984SE	8510803	62
YARBOROUGH, MARY W.	MOTHER	05DEC1808	PERSON			13MAR19810G	8516011	0946
YARBOROUGH, MARY W.	MOTHER	07FEB1818	ROWAN			21NOV1973SL	7213316	3881
YARBOROUGH, MARY W.	MOTHER	1804	DAVIDSON	INFANT	INFANT	28JUL1982JR	8128102	99
YARBOROUGH, MARY W.	MOTHER	10JUL1850	FRANKLIN	07JUN1984SE	02JUL1984SE	03OC11984SE	8410803	70
YARBOROUGH, MARY W.	MOTHER	07NOV1850	CASWELL			01FEB1971Y	8010024	91
YARBOROUGH, MARY W.	MOTHER	1827	DAVIDSON, LEXINGTON	07SEP1943	18APR1966SI	03OC11984SE	8534603	55
YARBOROUGH, MARY W.	MOTHER	25XUB1828	FRANKLIN			25MAR19810G	8516028	0286
YARBOROUGH, MARY W.	MOTHER	08APR1824	FRANKLIN			05OC11983SL	8516043	3733
YARBOROUGH, MARY W.	MOTHER	15DEC1829	FRANKLIN			07APR1973SL	8534603	0294
YARBOROUGH, MARY W.	MOTHER	1815	DAVIDSON, LEXINGTON	07SEP1943	27SEP1943SL	03OC11984SE	8534603	56
YARBOROUGH, MARY W.	MOTHER	10FEB1830	WARREN			11FEB1981YAL	8233724	0330
YARBOROUGH, MARY W.	MOTHER	15FEB1834	FRANKLIN			01FEB1974AL	7304714	52
YARBOROUGH, MARY W.	MOTHER	23FEB1815	ROWAN, SALISBURY			07APR1949SL	8436302	0280

A - ENTRY ALTERED FROM SOURCE; #, B, S - RELATIVES NAMED IN SOURCE. EXPLANATIONS PAGE 11, FICHE U

A - ADULT CHRISTENDOM B - BIRTH C - CHRISTENDOM D - DEATH OR BURIAL E - BIRTH OR CHRISTENDOM OF FIRST BORN CHILD F - BIRTH OR CHRISTENDOM OF FIRST BORN CHILD G - MARRIAGE H - COMBINE I - WILL J - WILL K - WILL L - WILL M - WILL N - WILL O - WILL P - WILL Q - WILL R - WILL S - WILL T - WILL U - WILL V - WILL W - WILL X - WILL Y - WILL Z - WILL

YARBOROUGH, MARY COUNTY: UNITED STATES STATE: NORTH CAROLINA AS OF APR 1984 PAGE 14 939

NAME	RELATIONSHIP	EVENT DATE	COUNTY, TOWN, PARISH	B	E	S	BATCH	BIRTH DATE
YARBOROUGH, MARY ALI	MOTHER	09AUG1890	PERSON, ROXBORO	CLEARED	CLEARED	CLEARED	0715207	53
YARBOROUGH, MARY ANN	MOTHER	02JUL1850	BRUNSWICK	18500707X7	05060707X7	20MAR10709Y	7022004	50
YARBOROUGH, MARY E.	MOTHER	08AUG1854	DAVIDSON, LEXINGTON	INFANT	INFANT	28APR10721X	7102204	50
YARBOROUGH, MARY G.	MOTHER	12DEC1820	FRANKLIN			06F110800V	852027	254
YARBOROUGH, MARY I.	MOTHER	30NOV1826	ROWAN, SALISBURY			18AUG1038SL	8104639	15922
YARBOROUGH, MARY J.	MOTHER	05JAN1837	ROWAN, SALISBURY			20DEC1944SL	8104749	2627
YARBOROUGH, MARY JANE	MOTHER	17DEC1837	COLUMBIA	24SEP1083X	26C11083X	UNCLEARED	8307202	65
YARBOROUGH, MARY JANE	MOTHER	17DEC1837	COLUMBIA			20MAR10910G	8516028	0705
YARBOROUGH, MARY JANE	MOTHER	30NOV1850	FRANKLIN			09NOV1892AL	938009	71
YARBOROUGH, MARY M. LEWIS	MOTHER	13FEB1815	FRANKLIN			18SEP1073SL	7214421	83
YARBOROUGH, MARY N.	MOTHER	05JAN1801	CASWELL			18SEP1081SL	8516044	5027
YARBOROUGH, MARY R. J.	MOTHER	02APR1800	CASWELL			13MAR1081SL	8516051	5024
YARBOROUGH, MARY SUSAN	MOTHER	13AUG1805	CASWELL	07JUN1984SE	15AUG1984SE	03OC11984SE	8410803	70
YARBOROUGH, MARY V.	MOTHER	17DEC1783	WARREN			25MAR19810G	8516028	0231
YARBOROUGH, MARY W.	MOTHER	20MAR1852	WARREN			15JAN19810G	8516009	0920
YARBOROUGH, MARY W.	MOTHER	22APR1807	CASWELL			21SEP1973SL	7130619	73
YARBOROUGH, MARY W.	MOTHER	07JUL1807	PERSON, ROXBORO	08MAR1987FV	08JUG1987FV	07AUG1987FV	8136208	77
YARBOROUGH, MARY W.	MOTHER	11NOV1823	DAVIDSON, LEXINGTON			01JAN1982SL	8136907	09
YARBOROUGH, MARY W.	MOTHER	25JAN1850	FRANKLIN			05DEC1972SL	8516021	1884
YARBOROUGH, MARY W.	MOTHER	07JUL1800	CASWELL	20FEB1071Y	22APR1071Y	20MAR19810G	8516044	0220
YARBOROUGH, MARY W.	MOTHER	13SEP1852	PERSON			08NOV1071Y	7012018	02
YARBOROUGH, MARY W.	MOTHER	13SEP1852	PERSON			25MAR19810G	8516044	0327
YARBOROUGH, MARY W.	MOTHER	13SEP1852	PERSON			25MAR19810G	8516044	0328
YARBOROUGH, MARY W.	MOTHER	01NOV1823	ROWAN			13MAR19810G	8516007	1034
YARBOROUGH, MARY W.	MOTHER	10AGE1850	FRANKLIN	20FEB1072SL	30MAR1072SL	UNCLEARED	7122133	15
YARBOROUGH, MARY W.	MOTHER	08NOV1809	CASWELL			CLEARED	8723812	52
YARBOROUGH, MARY W.	MOTHER	10MAR1823	COLUMBIA	07APR1929SL	07APR1929SL	07APR1929SL	8436302	0282
YARBOROUGH, MARY W.	MOTHER	23OC1880	CHATHAM	03OC11984SE	03OC11984SE	03OC11984SE	8410803	78
YARBOROUGH, MARY W.	MOTHER	10MAY1823	FRANKLIN	07JUN1984SE	29SEP1984SE	03OC11984SE	8510803	62
YARBOROUGH, MARY W.	MOTHER	05DEC1808	PERSON			13MAR19810G	8516011	0946
YARBOROUGH, MARY W.	MOTHER	07FEB1818	ROWAN			21NOV1973SL	7213316	3881
YARBOROUGH, MARY W.	MOTHER	1804	DAVIDSON	INFANT	INFANT	28JUL1982JR	8128102	99
YARBOROUGH, MARY W.	MOTHER	10JUL1850	FRANKLIN	07JUN1984SE	02JUL1984SE	03OC11984SE	8410803	70
YARBOROUGH, MARY W.	MOTHER	07NOV1850	CASWELL			01FEB1971Y	8010024	91
YARBOROUGH, MARY W.	MOTHER	1827	DAVIDSON, LEXINGTON	07SEP1943	18APR1966SI	03OC11984SE	8534603	55
YARBOROUGH, MARY W.	MOTHER	25XUB1828	FRANKLIN			25MAR19810G	8516028	0286
YARBOROUGH, MARY W.	MOTHER	08APR1824	FRANKLIN			05OC11983SL	8516043	3733
YARBOROUGH, MARY W.	MOTHER	15DEC1829	FRANKLIN			07APR1973SL	8534603	0294
YARBOROUGH, MARY W.	MOTHER	1815	DAVIDSON, LEXINGTON	07SEP1943	27SEP1943SL	03OC11984SE	8534603	56
YARBOROUGH, MARY W.	MOTHER	10FEB1830	WARREN			11FEB1981YAL	8233724	0330
YARBOROUGH, MARY W.	MOTHER	15FEB1834	FRANKLIN			01FEB1974AL	7304714	52
YARBOROUGH, MARY W.	MOTHER	23FEB1815	ROWAN, SALISBURY			07APR1949SL	8436302	0280

A - ENTRY ALTERED FROM SOURCE; #, B, S - RELATIVES NAMED IN SOURCE. EXPLANATIONS PAGE 11, FICHE U

A - ADULT CHRISTENDOM B - BIRTH C - CHRISTENDOM D - DEATH OR BURIAL E - BIRTH OR CHRISTENDOM OF FIRST BORN CHILD F - BIRTH OR CHRISTENDOM OF FIRST BORN CHILD G - MARRIAGE H - COMBINE I - WILL J - WILL K - WILL L - WILL M - WILL N - WILL O - WILL P - WILL Q - WILL R - WILL S - WILL T - WILL U - WILL V - WILL W - WILL X - WILL Y - WILL Z - WILL

YARBOROUGH, REUBE COUNTY: UNITED STATES STATE: NORTH CAROLINA AS OF APR 1984 PAGE 14 940

NAME	RELATIONSHIP	EVENT DATE	COUNTY, TOWN, PARISH	B	E	S	BATCH	BIRTH DATE
YARBOROUGH, REUBEN	MOTHER	27NOV1842	ROWAN, SALISBURY			30FEB1924SL	8184740	2441
YARBOROUGH, REUBEN	MOTHER	27NOV1842	PERSON, ROXBORO			23OC11977VA	7700043	74
YARBOROUGH, REUBEN	MOTHER	20JAN1850	FRANKLIN			23MAR19810G	8516028	0232
YARBOROUGH, REUBEN	MOTHER	24AUG1878	CASWELL			23MAR19810G	8516044	0320
YARBOROUGH, REUBEN	MOTHER	18APR1824	DAVIDSON			23MAR19810G	8516044	0320
YARBOROUGH, REUBEN	MOTHER	08FEB1838	FRANKLIN	07JUN1984SE	27SEP1984SE	03OC11984SE	8410803	70
YARBOROUGH, REUBEN	MOTHER	13NOV1873	FRANKLIN			13NOV1873	8516028	0389
YARBOROUGH, REUBEN	MOTHER	23NOV1842	ROWAN, SALISBURY			05JUN1946SL	8184740	4690
YARBOROUGH, REUBEN	MOTHER	08MAY1858	PERSON, ROXBORO	18MAY1940	13OC11941LO	23OC11977VA	7700043	74
YARBOROUGH, REUBEN	MOTHER	06JAN1867	FRANKLIN			23MAR19810G	8516044	0320
YARBOROUGH, REUBEN	MOTHER	08AUG1869	FRANKLIN	23MAR1983SL	08AUG1869	08AUG1869	8534603	55
YARBOROUGH, REUBEN	MOTHER	18APR1827	FRANKLIN			07FEB1890Y	8238023	3137
YARBOROUGH, REUBEN	MOTHER	03AUG1827	CASWELL			21FEB1947SL	8184778	3887
YARBOROUGH, REUBEN	MOTHER	02JUL1828	FRANKLIN			08FEB1890Y	8238023	0289
YARBOROUGH, REUBEN	MOTHER	11AUG1828	FRANKLIN			23OC11977VA	7700043	74

A - ENTRY ALTERED FROM SOURCE; #, B, S - RELATIVES NAMED IN SOURCE. EXPLANATIONS PAGE 11, FICHE U

A - ADULT CHRISTENDOM B - BIRTH C - CHRISTENDOM D - DEATH OR BURIAL E - BIRTH OR CHRISTENDOM OF FIRST BORN CHILD F - BIRTH OR CHRISTENDOM OF FIRST BORN CHILD G - MARRIAGE H - COMBINE I - WILL J - WILL K - WILL L - WILL M - WILL N - WILL O - WILL P - WILL Q - WILL R - WILL S - WILL T - WILL U - WILL V - WILL W - WILL X - WILL Y - WILL Z - WILL

YARBROUGH

YARBROUGH, STEPH

COUNTY		UNITED STATES		STATE		NORTH		CAROLINA		AS OF APR 1968		PAGE 14, 941		
NAME	RELATIONSHIP OR GROUP	EVENT DATE	COUNTY, T	PARISH	B	I	B	BIRTH	DEATH OR BIRTH	BIRTH OF CHRISTIAN OR OTHER	DEATH OF ALL OTHERS	BIRTH	DEATH	REMARKS
YARBROUGH, STEPHEN ALTON	MOTHER OR GROUP	01 OCT 1942	LEE		12 SEP 1970 WA	17 OCT 1970 WA	14 DEC 1970 WA	7015001						7
YARBROUGH, SUSAN		21 AUG 1911	PERSON				28 MAR 1910 GG	5110026						2153
YARBROUGH, SUSAN		09 JUL 1925	DAVIDSON				16 JAN 1911 LO	5110032						0886
YARBROUGH, SUSANNAH		1799	DAVIDSON, LEXINGTON		07 SEP 1943	04 JAN 1945 SL	03 OCT 1924 SE	8334603						3A
YARBROUGH, SUSANNAH		20 AUG 1820	DAVIDSON, LEXINGTON				18 APR 1924 SL	1124752						3326
YARBROUGH, I. A.		17 NOV 1879	DAVIDSON, LEXINGTON				03 OCT 1984 SE	8410803						7A
YARBROUGH, JAMES		31 JUL 1923	MONROEMERY		17 NOV 1971 TX	17 JAN 1971 TX	17 MAR 1981 GG	5116011						2149
YARBROUGH, JAMEA		17 AGE 1940	MONROEMERY				20 JAN 1972 TX	7107224						15
YARBROUGH, TEMPERANCE D.		31 MAY 1855	CASWELL				02 OCT 1973 LO	7233208						21
YARBROUGH, TEMPT		01 MAR 1815	CUMBERLAND				03 JUN 1945 SL	1124703						1095
YARBROUGH, THOMAS		1798	DAVIDSON				10 AUG 1938 SL	1124719						1829
YARBROUGH, THOMAS		1806	DAVIDSON, LEXINGTON		16 APR 1955	25 FEB 1956 MI	03 OCT 1984 SE	8334603						3A
YARBROUGH, THOMAS		22 AUG 1812	WARE				15 DEC 1972 SO	7216704						70
YARBROUGH, THOMAS		25 AUG 1813	WARE				07 MAR 1984 JM	8327907						19
YARBROUGH, THOMAS		1780	ROXBORO				22 MAR 1981 GG	5116054						0339
YARBROUGH, THOMAS		13 JAN 1824	ROXBORO, WARE				23 MAR 1981 GG	5116054						0244
YARBROUGH, THOMAS		04 NOV 1823	ROXBORO, WARE				01 OCT 1972 GA	7205310						18
YARBROUGH, THOMAS		22 NOV 1850	DAVIDSON, LEXINGTON				10 MAR 1855 SL	1124719						1188
YARBROUGH, THOMAS		15 AGE 1850	MONROEMERY		16 NOV 1971 TX	10 MAR 1972 OK	22 MAR 1972 OK	7107224						14
YARBROUGH, THOMAS		22 NOV 1850	PERSON				23 MAR 1981 GG	5116054						0332
YARBROUGH, THOMAS A.		03 AGE 1860	MONROEMERY		16 DEC 1971 TX	15 DEC 1971 TX	26 MAR 1981 GG	7107224						20
YARBROUGH, THOMAS E.		02 DEC 1836	NASH				25 MAR 1981 GG	5116054						0337
YARBROUGH, THOMAS S.		1823	CASWELL				23 MAR 1981 GG	5116054						0337
YARBROUGH, VIKTORI		02 APR 1833	ROXBORO				30 JAN 1981 TX	5112811						2174
YARBROUGH, VIKTORI		26 JUL 1849	PERSON, ROXBORO		22 SEP 1974 WA	22 SEP 1974 WA	30 JAN 1980 GG	7818802						81
YARBROUGH, VIRGINIA BART		16 OCT 1900	CLAYTON, WARE				CLAYTON	8306803						80
YARBROUGH, W. A.		03 OCT 1867	JAYWOOD, LEXINGTON				25 MAR 1981 GG	5116054						0253
YARBROUGH, W. G.		1850	DAVIDSON, LEXINGTON				15 SEP 1882 GA	1124703						1
YARBROUGH, W. H.		01 DEC 1869	FRANKLIN				13 OCT 1981 BL	8035210						1
YARBROUGH, W. W.		000	DAVIDSON, LEXINGTON				08 MAR 1982 BL	8136904						73
YARBROUGH, W. W.		24 DEC 1855	WARREN				03 SEP 1884 SE	8410803						73
YARBROUGH, WALTER		09 AUG 1870	DAVIDSON				23 MAR 1981 GG	5116054						0256
YARBROUGH, WALTER		17 AUG 1878	DAVIDSON, LEXINGTON				15 SEP 1984 SL	7272703						4
YARBROUGH, WASHINGTON		20 MAR 1818	WARREN				07 FEB 1893 SL	8410803						5
YARBROUGH, WASHINGTON		25 AUG 1829	WARREN				30 APR 1881 GA	1124703						2178
YARBROUGH, WILLY		1002	WARREN, SALISBURY		20 FEB 1971 MI	21 MAY 1971 MI	03 NOV 1971 MI	7016016						02
YARBROUGH, WILLIAM		08 JUN 1708	WELLS, WELLS				10 AUG 1895 SL	0186019						1219
YARBROUGH, WILLIAM		08 JUN 1708	WELLS, WELLS				09 MAR 1895 SL	0186019						1219
YARBROUGH, WILLIAM		08 JUN 1708	AMON		07 NOV 1970 LA	20 MAR 1971 LA	27 JUL 1971 LA	6032810						73
YARBROUGH, WILLIAM		11 AGE 1820	FRANKLIN		03 APR 1972 LO	19 JUL 1972 LO	18 AUG 1972 LO	7129924						9
YARBROUGH, WILLIAM		06 OCT 1850	DAVIDSON		18 NOV 1971 TX	10 MAR 1973 OK	23 MAR 1981 GG	7107224						21
YARBROUGH, WILLIAM A.		18 JUL 1851	DAVIDSON, LEXINGTON				29 NOV 1973 SL	7808802						9
YARBROUGH, WILLIAM B.		05 FEB 1842	PERSON, ROXBORO				23 SEP 1977 WA	7760007						72
YARBROUGH, WILLIAM D.		09 JUN 1863	PERSON, ROXBORO		19 OCT 1977 WA	21 OCT 1977 WA	29 OCT 1977 WA	7700002						70
YARBROUGH, WILLIAM E.		25 JAN 1836	ROXBORO		07 JUN 1943 SE	27 FEB 1943 SE	03 MAR 1982 SE	8410803						86
YARBROUGH, WILLIAM F.		18 NOV 1820	MONROEMERY				18 NOV 1971 TX	5116054						20
YARBROUGH, WILLIAM G.		1829	DAVIDSON		18 NOV 1971 TX	19 MAR 1973 OK	23 MAR 1981 GG	7107224						21
YARBROUGH, WILLIAM I.		1829	DAVIDSON				07 AUG 1971 PV	8026802						41

YARBROUGH, WILLI

COUNTY		UNITED STATES		STATE		NORTH		CAROLINA		AS OF APR 1968		PAGE 14, 942		
NAME	RELATIONSHIP OR GROUP	EVENT DATE	COUNTY, T	PARISH	B	I	B	BIRTH	DEATH OR BIRTH	BIRTH OF CHRISTIAN OR OTHER	DEATH OF ALL OTHERS	BIRTH	DEATH	REMARKS
YARBROUGH, WILLIAM		1977	DAVIDSON, LEXINGTON		1974 MI	1974 MI	21 JAN 1975 PV	8047004						02
YARBROUGH, WILLIAM		1977	DAVIDSON, LEXINGTON		1974 MI	1974 MI	1974 MI	8047004						02

A = ENTRY ALTERED FROM SOURCE; #, Q, > = RELATIVES NAMED IN SOURCE. EXPLANATIONS PAGE 11, FICHE U

A = ADULT CHRISTENING B = BIRTH C = CHRISTENING D = DEATH OR BURIAL F = BIRTH OR CHRISTENING OF FIRST KNOWN CHILD M = MARRIAGE N = CENSUS W = WILL ALL OTHERS = MISCELLANEOUS

YARBROER

COUNTRY UNITED STATES		STATE: TENNESSEE		AS OF MAY 1988			PAGE 19,328		
NAME	SEX M MALE/F FEMALE M HUSBAND/W WIFE	T Y P E	EVENT DATE	COUNTY, TOWN, PARISH	B	E	S	SOURCE BATCH SERIAL SHEET	
YARBROER									
FATHER/MOTHER OR SPOUSE									
** SEE YARBROUGH									
** SEE YARBROUGH									
YARBROH, CATHARINE		W M	04FEB1858	TIPTON			07NOV1985SE	M519751 0070	
YARBROH, EDWARD		H M	18FEB1858	TIPTON			07NOV1985SE	M519751 0973	
YARBROH, ELIAS D.		H M	11FEB1857	TIPTON			07NOV1985SE	M519751 0906	
YARBROH, MARGIET E.		W M	07FEB1864	TIPTON			30JAN1985SE	8421302 78	
YARBROH, MARGARET A.		W M	14MAY1856	TIPTON			07NOV1985SE	M519751 0856	
YARBROH, MARJA		W M	29OCT1866	TIPTON			07NOV1985SE	M519751 1234	
YARBROH, R. V.		W M	21MAR1865	TIPTON			12NOV1985SE	M519751 2136	
YARBROH, R. V.		W M	22MAR1865	TIPTON			08NOV1985SE	M519751 2080	
YARBROH, R. V.		W M	27MAR1865	TIPTON			30JAN1985SE	8421302 79	
YARBROH, SALLIE J.		W M	18FEB1861	TIPTON			08NOV1985SE	M519751 1985	
YARBROH, WILLIAM		H M	09MAY1857	TIPTON			07NOV1985SE	M519751 0959	
YARBROUGH									
YARBROUGH, AMBROSE YARBOROUGH/MARY		M B	1823	GILES		CLEARED	CLEARED	8495503 42	
YARBRO, EMMIN HUGHLETTE		H M	08JUN1867	TIPTON			08NOV1985SE	M519751 1344	
YARBRO, A. A., CHARLOTTE M. STREET		H M	21MAR1872	TIPTON			13NOV1985SE	M519751 3033	
YARBRO, A. J., SUSAN J. TAYLOR		H M	13JAN1885	TIPTON			04DEC1985SE	M519751 6250	
YARBROUGH, A. M., MARY E. PARTIN		H M	24FEB1881	FRANKLIN			11DEC1985JR	M519201 6255	
YORBROUGH, A. J. P., J. N. BINKLEY		W M	21MAR1849	DAVIDSON			18JUL1975LG	7430803 31	
YARBROUGH, A. L., J. F. GREGORY		W M	06NOV1882	HUMPHREYS			31JAN1985AT	M519341 1876	
YARBRO, AARON, MARY MCGREGOR		H M	10JAN1878	TIPTON			19NOV1985SE	M519751 4542	
YARBROUGH, ADALICIA		F B	08OCT1896	WILLIAMSON, FRANKLIN		CLEARED	CLEARED	8412104 11	
WILL YARBROUGH/HARRIET JOHNSON									
YARBROUGH, ADLINE, M. C. CEARNALL		W M	27JAN1863	HUMPHREYS			18JAN1985AT	M519341 0073	
YARBROUGH, ALBERT, BARTHA J. NEAL		H M	26MAR1877	DAVIDSON			25APR1985JR	M519144 0956	
YARBRO, ALICE, P. A. BILLINGS		W M	29DEC1880	TIPTON			21NOV1985SE	M519751 5334	
YARBROUGH, ALICE, HENRY BOYETT		W M	11DEC1883	OBLION			09APR1986WA	M519592 4206	
YARBROUGH, ALONZO		M B	19DEC1830	GREENE, LIMSTONE SPRINGS	15MAR1983JR	09APR1983JR	UNCLEARED	8217390 21	
YARBOROUGH, ALUNZO, NANCY ANN MOORE		H M	02JUN1850	WASHINGTON			24FEB1987JR	M519801 4808	
YARBROUGH, ALVIN, LIZZIE MC LENNAN		H M	24DEC1873	DAVIDSON			08OCT1983JR	M519145 3918	
YARBROUGH, AMANDA, JOHN YEATES		W M	02DEC1856	LINCOLN			26NOV1979SL	7910705 7	
YARBROUGH, AMANDA, MAT. DEBERRY		W M	06JAN1869	MADISON			15NOV1984PV	M519481 1507	
YARBRO, AMANDA, ABRAHAM HOLDER		W M	07APR1871	DECATUR			26APR1984OK	M519151 0179	
YARBRO, AMANDA, ABRAHAM HOLDER		W M	07APR1871	DECATUR, DECATURVILLE			31MAR1978OK	7734304 41	
YARBRO, AMANDA, COLEMAN HALL		W M	16OCT1873	TIPTON			13NOV1985SE	M519751 3353	
YARBRO, AMANDA, GOBE WILSON		W M	12AUG1874	TIPTON			14NOV1985SE	M519751 3568	
YARBROUGH, AMY, FRANK MATHEUS		W M	03SEP1882	MADISON			24OCT1984PV	M519483 2546	
YARBRO, ANDREW T., HESTER M. L. NEWTON		H M	06FEB1868	TIPTON			12NOV1985SE	M519751 2505	
YARBRO, ANN, HENRY MILLEN		W M	19NOV1868	TIPTON			08NOV1985SE	M519751 1483	
YARBRO, ANN, LEVI YOUNG		W M	20FEB1881	DECATUR			12JAN1984PV	8319409 72	
YARBRO, ANN LIZA, FRANK FORTUNE		W M	21NOV1867	TIPTON			30JAN1985SE	8421302 78	
YARBRO, ANNA, WM. WRIGHT		W M	09MAY1873	TIPTON			13NOV1985SE	M519751 3287	
YARBRO, ANNA, F. F. DAVIS		W M	15JUL1874	TIPTON			14NOV1985SE	M519751 3552	
YARPRO, ANNA, HILLIARD WALKER		W M	19NOV1885	DECATUR			11JAN1984LA	M519152 0464	
YARBRO, ANNIE, RICHARD WRIGHT		W M	29DEC1877	TIPTON			19NOV1985SE	M519751 4513	
YARBROUGH, ANNIE		F B	1922	HAMLEN, MORRISTOWN		INFANT	INFANT	21MAY1985PV	8433108 51
L. D. YARBROUGH/SADIE ASHLEY									
YARBROUGH, ANSANDY J. P., J. M. BINKLEY		W M	21MAR1849	DAVIDSON			18JAN1985JR	M519142 2567	
YARBROUGH, ARLESTIA, NATHAN W. PARLOW		W M	18AUG1870	MADISON			CLEARED	M519482 0331	
YARBROUGH, ARLICIA, JEPHTHA YARBROUGH/		F N	19AGE1850	HARDEMAN	29AUG1972SL	21SEP1972SL	15DEC1972SL	7204543 98	
YARBROUGH, ARMON, DOCK CLAYBROCKE		W M	07MAY1883	WILLIAMSON			27OCT1983LA	M519843 0996	
YARBROUGH, AUGUSTINE M, WILLIAM YARBROUGH/		M N	23AGE1850	LINCOLN	08JUL1971LG	09NOV1971LG	04FEB1972LG	7033616 3	
YARBROUGH, BARNEY, MARY I. CAVIN		H M	18MAR1875	MOORE			05MAY1984PV	M519571 0243	
YARBROUGH, BENJ., MATILDA LATHAM		H M	16MAR1881	MADISON			23OCT1984PV	M519483 2107	
YARBROUGH, BENJAMIN, MARY J. MC ALLELA		H M	06MAR1845	GIBSON			22APR1986AL	M519216 0472	
YARBROUGH, BETTIE D., O. D. CARTER		W M	26DEC1880	LINCOLN			16MAR1983JR	M519461 10094	
YARBRO, BETTY, JOE BROWN		W M	21JAN1881	TIPTON			21NOV1985SE	M519751 5369	

A = ENTRY ALTERED FROM SOURCE; #, Q, > = RELATIVES NAMED IN SOURCE. EXPLANATIONS PAGE 11, FICHE U

A = ADULT CHRISTENING B = BIRTH C = CHRISTENING D = DEATH OR BURIAL F = BIRTH OR CHRISTENING OF FIRST KNOWN CHILD M = MARRIAGE N = CENSUS W = WILL ALL OTHERS = MISCELLANEOUS

YARBROUGH, BRIST

COUNTRY UNITED STATES		STATE: TENNESSEE		AS OF MAY 1988			PAGE 19,329	
NAME	SEX M MALE/F FEMALE M HUSBAND/W WIFE	T Y P E	EVENT DATE	COUNTY, TOWN, PARISH	B	E	S	SOURCE BATCH SERIAL SHEET

GROVER EARLINGTON YARBROUGH/MINNIE MAGDELENE
YARBROUGH, EDMUND THOMAS MARY ANN BUTLER

BUSBY
14 JUL 1853 TIPTON

07 NOV 1985 SE M 19 / 21 U 0 / 0

* = ENTRY ALTERED FROM SOURCE; #, @, > = RELATIVES NAMED IN SOURCE. EXPLANATIONS PAGE 11, FICHE U

A = ADULT CHRISTENING B = BIRTH C = CHRISTENING D = DEATH OR BURIAL F = BIRTH OR CHRISTENING OF FIRST KNOWN CHILD M = MARRIAGE N = CENSUS W = WILL ALL OTHERS = MISCELLANEOUS

YARBROUGH, EDWAR

PAGE 19,330

COUNTRY UNITED STATES		STATE: TENNESSEE		AS OF MAY 1988		SOURCE			
NAME	SEX M MALE F FEMALE H HUSBAND W WIFE	T Y P E	EVENT DATE	COUNTY, TOWN, PARISH	B	E	S	BATCH	SERIAL SHEET
YARBROUGH, EDWARD	FATHER/MOTHER OR SPOUSE								
YARBROUGH, EDWARD	JANE KULBREATH	M	19 MAR 1826	TIPTON			23 NOV 1983 SL	8320802	46
YARBROUGH, EDWARD	FRANKLIN	M	03 SEP 1930	CROCKETT, FRIENDSHIP	CLEARED	CLEARED	CLEARED	8718119	2
YARBROUGH, EFFIE	GROVER EARLINGTON YARBROUGH/MINNIE MAGDELENE	F	24 MAY 1888	WILLIAMSON, FRANKLIN	CLEARED	CLEARED	CLEARED	8418805	77
YARBROUGH, EFFIE	WILL YARBROUGH/HARRIET JOHNSON	F	24 MAY 1888	WILLIAMSON	01 SEP 1983 AT	09 SEP 1983 AT	UNCLEARED	8304607	61
YARBROUGH, EFFIE	FELIX LAWRENCE	F	25 DEC 1907	WILLIAMSON			06 SEP 1983 AT	8316104	71
YARBRO, ELIAS D.	SARAH JANE WINN	H	25 OCT 1855	TIPTON			07 NOV 1985 SE	M519751	0818
YARBROUGH, ELISHA	ANNIE TIPTON	H	05 MAY 1864	DAVIDSON			28 OCT 1983 JR	M519143	0820
YARBROUGH, ELIZA	ELI LEWIS	W	15 SEP 1867	DAVIDSON			02 NOV 1983 JR	M519143	5751
YARBROUGH, ELIZA M.	RUFUS M. YARBROUGH/SUSAN E. BLEDSOE	F	05 SEP 1886	DECATUR	30 MAR 1900	18 OCT 1916 SL	01 JUN 1921 SL	6940428	0
YARBROUGH, ELIZABETH		F	23 FEB 1815	DAVIDSON	23 MAY 1972 SL	26 MAY 1972 SL	UNCLEARED	7203529	41
YARBROUGH, ELIZABETH		F	1817	WILLIAMSON	22 AUG 1980 SL	18 OCT 1980 SL	12 NOV 1980 SL	8004502	46
YARBROUGH, ELIZABETH	WILLIAM YARBROUGH/LEANNAH ANDREW								
YARBROUGH, ELIZABETH	JAMES HARRIS	W	26 DEC 1845	LINCOLN			26 NOV 1979 SL	7910705	7
YARBROUGH, ELIZABETH	JAMES HARRIS	W	26 DEC 1845	LINCOLN, FAYETTEVILLE			06 JAN 1978 BG	7707027	31
YARBROUGH, ELIZABETH	JAMES TAYLOR	W	23 MAY 1848	BENTON			11 JUN 1982 DK	M519021	1378
YARBRO, ELIZABETH	S. H. BROWN	W	05 JUN 1856	TIPTON			07 NOV 1985 SE	M519751	0857
YARBROUGH, ELIZABETH	J. T. ARNOLD	W	22 SEP 1866	FRANKLIN			10 DEC 1985 JR	M519201	3060
YARBROUGH, ELIZABETH	MILTON BUMPASS	W	25 JAN 1879	MADISON			23 OCT 1984 PV	M519483	1232
YARBROUGH, ELIZABETH	ALFRED BLACK	W	26 FEB 1880	MONTGOMERY, LOUISE			30 SEP 1938 SL	A184639	8947
YARBROUGH, ELIZABETH	F. P. MURDOUGH	W	26 OCT 1882	HARDEMAN			25 MAR 1986 LA	M519271	1572
YARBROUGH, ELIZABETH M. J.		W	02 JAN 1851	GIBSON			10 APR 1986 AL	M519216	0310
YARBROUGH, ELLA	JAMES W. THOMPSON	W	17 JAN 1874	MADISON			CLEARED	M519482	1079
YARBROUGH, ELLEN	SHADE GLENN	W	03 FEB 1871	FAYETTE			23 FEB 1984 SG	M519195	0426
YARBROUGH, ELTON HAROLD	WILLIAM CLAYTON	M	31 MAY 1933	CROCKETT, FRIENDSHIP	INFANT	INFANT	CLEARED	8718179	3
YARBROUGH, EMMA	GROVER EARLINGTON YARBROUGH/MINNIE MAGDELENE	F	11 SEP 1885	MADISON			CLEARED	M519484	0720
YARBRO, EVA M.	BUCK THOMAS	W	24 DEC 1885	TIPTON			10 DEC 1985 SE	M519751	7090
YARBROUGH, F. A.	T. L. BRINGLE	H	18 FEB 1868	MAURY			19 SEP 1955 SE	8508406	40
YARBRO, F. E.	NANCY V. FIELDS	W	17 OCT 1875	TIPTON			15 NOV 1985 SE	M519751	3859
YARBROUGH, F. W.	J. A. EDMONDSON	W	31 AUG 1878	HUMPHREYS			25 JAN 1985 AT	M519341	1348
YARBRO, FANNIE	F. S. CROCKETT	W	11 DEC 1879	TIPTON			19 NOV 1985 SE	M519751	5031
YARBROUGH, FANNIE	RICHARD WHITE	W	25 DEC 1879	MADISON			23 OCT 1984 PV	M519483	1574
YARBROUGH, FANNIE A.	HENRY TURNER	W	07 DEC 1874	DAVIDSON			11 OCT 1983 JR	M519143	4717
YARBRO, FANNIE E.	JOSEPH M. WARREN	W	23 MAY 1880	TIPTON			20 NOV 1985 SE	M519751	5210
YARBROUGH, FRANCES	W. F. LADD	F	03 MAR 1825	MONTGOMERY	CLEARED	CLEARED	CLEARED	8803611	31
YARBROUGH, FRANCES	WILLIAM YARBROUGH/PREMELIA OR MILLIE PARKER	F	27 FEB 1883	GIBSON			04 SEP 1986 BD	M519542	7869
YARBROUGH, FRANCIS M.	J. N. MAYNER	M	1834	WASHINGTON	11 JUN 1985 PV	20 JUL 1985 PV	27 JUL 1985 PV	8433108	42
YARBROUGH, FRANCIS	JAPHTA YARBROUGH/ELIZABETH	W	27 FEB 1883	GIBSON			CLEARED	M519543	0575
YARBROUGH, FRANKLIN	J. N. MANER	M	1871	COCKE	02 APR 1987 JR	09 MAY 1987 JR	19 MAY 1987 JR	8628314	34
YARBROUGH, G. H.	TALBOTT C. YARBROUGH/HANNAH STROUD	H	09 OCT 1875	HUMPHREYS			25 JAN 1985 AT	M519341	1070
YARBROUGH, G. H.	LENA HARRIS	H	23 NOV 1876	HAYWOOD			15 SEP 1987 BD	M519305	0917
YARBROUGH, G. W.	MARY A. RICE	H	03 FEB 1868	HENRY			22 JAN 1983 LA	M519311	0047
YARBROUGH, G. W.	JULIA A. TURNER	H	14 MAY 1873	CARROLL			20 MAR 1986 LA	M519075	2176
YARBROUGH, GABRIEL	MARGARETT TURNER	H	22 MAR 1879	MADISON			23 OCT 1984 PV	M519483	1287
YARBROUGH, GEORGE	MARTHA WORTHAM	H	02 JUN 1817	WILLIAMSON			15 DEC 1954 IF	A458911	0625
YARBROUGH, GEORGE	POLLY MANIRE	H	15 SEP 1839	WHITE			09 SEP 1987 OG	M519831	0044
YARBRO, GEORGE	CELIA DAVIS	H	01 MAY 1877	TIPTON			20 NOV 1985 SE	M519751	4325
YARBROUGH, GEORGE	ELLEN LODMAN	H	23 DEC 1866	MARSHALL			21 MAY 1987 LA	M519502	1637
YARBROUGH, GEORGE ALYAN HOUSTAN	MARY BERRYHILL	M	01 JUN 1849	DECATUR, DECATURVILLE	CLEARED	CLEARED	CLEARED	8125201	92
YARBROUGH, GEORGE WHITFIELD	HENRY YARBROUGH/DELILA CRAWLEY	M	16 JAN 1844	MARSHALL	CLEARED	CLEARED	CLEARED	8719605	52
YARBRO, GEORGIA ANN	GEORGE W. YARBROUGH/NANCY E. GIBBONS	W	21 SEP 1884	DECATUR			11 JAN 1984 LA	M519152	0363

* = ENTRY ALTERED FROM SOURCE; #, @, > = RELATIVES NAMED IN SOURCE. EXPLANATIONS PAGE 11, FICHE U

A = ADULT CHRISTENING B = BIRTH C = CHRISTENING D = DEATH OR BURIAL F = BIRTH OR CHRISTENING OF FIRST KNOWN CHILD M = MARRIAGE N = CENSUS W = WILL ALL OTHERS = MISCELLANEOUS

YARBROUGH, GERRY

PAGE 19,331

COUNTRY UNITED STATES		STATE: TENNESSEE		AS OF MAY 1988		SOURCE			
NAME	SEX M MALE F FEMALE H HUSBAND W WIFE	T Y P E	EVENT DATE	COUNTY, TOWN, PARISH	B	E	S	BATCH	SERIAL SHEET

YARBROUGH, BETTIE D. O. D. CARTER
 YARBROUGH, BETTIE D. JOE BROWN W M

21JAN1881 TIPTON

* = ENTRY ALTERED FROM SOURCE. #, @, > = RELATIVES NAMED IN SOURCE. EXPLANATIONS PAGE 11, FICHE U

A = ADULT CHRISTENING B = BIRTH C = CHRISTENING D = DEATH OR BURIAL F = BIRTH OR CHRISTENING OF FIRST KNOWN CHILD M = MARRIAGE N = CENSUS W = WILL ALL OTHERS = MISCELLANEOUS

YARBROUGH, BRIST

COUNTRY UNITED STATES		STATE: TENNESSEE		AS OF MAY 1988		PAGE 19,329		
NAME	SEX M MALE/F FEMALE/H HUSBAND/W WIFE	TYPE	EVENT DATE	COUNTY, TOWN, PARISH	B	E	S	SOURCE
FATHER/MOTHER OR SPOUSE								BATCH SERIAL SHEET
YARBROUGH, BRISTY	MARY HILL	M B	07AUG1884	WILLIAMSON			29OCT1983LA	M519843 1258
YARBROUGH, BROCKENBROUGH M.	WILLIAM YARBROUGH/LEANNAH ANDREW	M B	1814	WILLIAMSON	15AUG1980SL	27OCT1980SL	07NOV1980SL	8004502 46
YARBROUGH, BROKENBOROUGH	RICHARD R. YARBROUGH/VINIA HOWARD PINKSTON	M B	1848	WILLIAMSON	06SEP1980SL	19NOV1980SL	16JAN1981SL	8006605 21
YARBROUGH, BULAH LOIS	L. D. YARBROUGH/SADIE ASHLEY	F B	JUN1908	GREENE	14MAY1985PV	04JUN1985PV	07JUN1985PV	8433108 51
YARBROUGH, BURT R.	JAPTHA YARBROUGH/ELIZABETH	M B	1847	WASHINGTON	11JUN1985PV	20JUL1985PV	27JUL1985PV	8433108 43
YARBRO, C. E. B.	M. E. BENTHELL	H M	23SEP1875	DECATUR			27APR1984OK	M51919 0602
YARBRO, C. E. B.	M. E. BENTHAL	H M	23SEP1875	DECATUR, DECATURVILLE			31MAR1978OK	773436 40
YARBROUGH, CANDIS	WILLIAM YARBROUGH/PREMELIA OR MILLIE PARKER	F B	1815	MONTGOMERY	CLEARED	CLEARED	CLEARED	8803611 31
YARBRO, CAROLINE	SIPPMUN HOWARD	W M	29AUG1867	TIPTON			08NOV1985SE	M519751 1377
YARBRO, CASSA	JAMES B. DIXON	W M	27APR1878	DECATUR			27APR1984OK	M519151 0889
YARBRO, CASSA	JAMES B. DIXON	W M	27APR1878	DECATUR, DECATURVILLE			31MAR1978OK	7734304 35
YARBRO, CATHN.	RHODE GREGORY	W M	24OCT1878	MADISON			CLEARED	M519482 1819
YARBRO, CELIA	WILLIAM MERIT	W M	27DEC1869	DECATUR			26APR1984OK	M519151 0038
YARBRO, CELIA	WILLIAM MERIT	W M	27DEC1869	DECATUR, DECATURVILLE			31MAR1978OK	7734304 42
YARBRO, CELY ANN	JOHN DIXON	W M	22NOV1883	DECATUR			10JAN1984LA	M519152 0263
YARBRO, CHARLES	NANCY FEEZOR	H M	26DEC1878	TIPTON			19NOV1985SE	M519751 4806
YARBRO, CHARLES	BETTIE DAVIS	H M	18AJG1885	TIPTON			05DEC1985SE	M519751 6365
YARBRO, CHARLES A.	SAMANTHA SMITH	H M	10MAR1869	TIPTON			30JAN1985SE	8421302 79
YARBROUGH, CHARLEY	ROSELLA WOODS	H M	05MAY1880	BENTON			CLEARED	M519022 0810
YARBRO, CHARLOTTA	SAMUEL STRONG	W M	11DEC1867	TIPTON			30JAN1985SE	8421302 78
YARBRO, CHARLOTTE	BASEL JUSTICE	W M	22MAR1838	CARTER			25APR1984OK	M519062 0168
YARBRO, CHARLOTTE	ZACK WILLIAMS	W M	13APR1873	TIPTON			13NOV1985SE	M519751 3272
YARBROUGH, CHAS. A.	MARTHA J. CATO	H M	23JUL1860	DAVIDSON			24JAN1985JR	M519142 6940
YARBROUGH, CHLOE	BENJAMIN WRIGHT	W M	09DEC1830	MAURY			20APR1973PV	7222290 94
YARBROUGH, CINTHY	JACKSON MAYS	W M	30DEC1834	SUMNER			16JUN1982OK	M519725 0733
YARBRO, CLAY	EMERLINE SMITH	H M	25DEC1866	TIPTON			07NOV1985SE	M519751 1265
YARBOROUGH, CLEOPATRA	AMBROSE YARBOROUGH/MARY	F B	1839	LAWRENCE	CLEARED	CLEARED	CLEARED	8495503 42
YARBOROUGH, CLEOPATRIA	MARION CALAWELL	W M	29NOV1853	LAWRENCE			29OCT1983PV	8318701 49
YARBROUGH, CLEOPATRIA	MARION CALDWELL	W M	29NOV1855	LAWRENCE			15SEP1984PV	M519441 1548
YARBROUGH, COLEMAN	LUCY LUTON	H M	11JAN1880	HUMPHREYS			26JAN1984AT	M519341 1551
YARBRO, CORA A.	J. F. KENNEDY	W M	19SEP1878	DECATUR			27APR1984OK	M519151 0924
YARBROUGH, CORDELIA	G. W. THOMPSON	W M	10AUG1881	LINCOLN			CLEARED	M519462 0058
YARBRO, D. F.	S. M. ANGUS	H M	11JAN1883	TIPTON			03DEC1985SE	M519751 5835
YARBRO, D. F.	MOLLIE BAINBRIDGE	H M	11SEP1887	TIPTON			07DEC1985SE	M519751 6936
YARBROUGH, DAMARIS MALISSA	GEORGE W. YARBROUGH/NANCY E. GIBBONS	F B	29DEC1834	MARSHALL	CLEARED	CLEARED	CLEARED	8719605 51
YARBOROUGH, DANIEL	MARY ANN ESSARY	H M	20DEC1848	LAWRENCE			29OCT1983PV	8318701 50
YARBRO, DANIEL	EASTER BELL	H M	20JAN1878	DECATUR			27APR1984OK	M519151 0851
YARBRO, DANIEL	EASTER BELL	H M	20JAN1878	DECATUR, DECATURVILLE			31MAR1978OK	7734304 39
YARBROUGH, DAVE	ROSETTA LIGON	H M	23DEC1880	FAYETTE			17JUL1985SG	M519193 2429
YARBROUGH, DAVID	ELIZABETH WOODWARD	H M	14FEB1843	GILES			11FEB1976AL	7523717 69
YARBROUGH, DAVID	ADELINE WINN	H M	20DEC1859	GILES			30JUN1972LG	7204520 63
YARBROUGH, DAVID L.	ALONZO YARBROUGH/NANCY WORTHINGTON	M B	23MAR1851	COCKE	08NOV1978PV	30JAN1979PV	01MAR1979PV	7818803 15
YARBRO, DELLA	EMANUEL HALL	W M	09DEC1885	TIPTON			05DEC1985SE	M519751 6446
YARBOROUGH, DORA	JOHN BARNES	W M	10AUG1882	COCKE			23APR1982IF	M519111 0986
YARBROUGH, DORA BELL	J. F. PAYNE	W M	18AUG1880	WASHINGTON			28FEB1987JR	M519801 9959
YARBROUGH, E.	BETTIE RUDD	H M	14SEP1884	WEAKLEY			09JUL1985JR	M519822 3951
YARBRO, E. A.	H. J. KINNEY	H M	24DEC1879	TIPTON			19NOV1985SE	M519751 5048
YARBROUGH, E. A.	ELLA CLIFTON	H M	30DEC1884	GILES			14MAY1986JR	M519222 1305
YARBROUGH, EDMUND	MARTHA SCOTT	H M	03JUN1849	DAVIDSON			19JAN1985JR	M519142 2875
YARBROUGH, EDMUND EARL	GROVER EARLINGTON YARBROUGH/MINNIE MAGDELENE	M B	02SEP1934	CROCKETT, FRIENDSHIP	INFANT	INFANT	CLEARED	8718119 2
YARSROUGH, EDMUND THOMAS	MARY ANN BUTLER	H M	14JUL1853	TIPTON			07NOV1985SE	M519751 0670

* = ENTRY ALTERED FROM SOURCE. #, @, > = RELATIVES NAMED IN SOURCE. EXPLANATIONS PAGE 11, FICHE U

A = ADULT CHRISTENING B = BIRTH C = CHRISTENING D = DEATH OR BURIAL F = BIRTH OR CHRISTENING OF FIRST KNOWN CHILD M = MARRIAGE N = CENSUS W = WILL ALL OTHERS = MISCELLANEOUS

YARBROUGH, EDWAR

COUNTRY UNITED STATES STATE: TENNESSEE

AS OF MAY 1988

SOURCE

A = ENTRY ALTERED FROM SOURCE; #, @, > = RELATIVES NAMED IN SOURCE. EXPLANATIONS PAGE 77, FICHE U

A = ADULT CHRISTENING KNOWN CHILD

B = BIRTH M = MARRIAGE

C = CHRISTENING N = CENSUS

D = DEATH OR BURIAL W = WILL

F = BIRTH OR CHRISTENING OF FIRST ALL OTHERS = MISCELLANEOUS

YARBROUGH, GERRY

COUNTRY UNITED STATES		STATE: TENNESSEE		AS OF MAY 1988			PAGE 19,331		
NAME	SEX M MALE/F FEMALE/H HUSBAND/W WIFE	TYPE	EVENT DATE	COUNTY, TOWN, PARISH	B	E	S	SOURCE	
								BATCH	SERIAL SHEET
YARBROUGH, GERRY ORLANDO	FATHER/MOTHER OR SPOUSE	M	29APR1851	MARSHALL	CLEARED	CLEARED	CLEARED	8731402	75
YARBROUGH, GERRY ORLANDO	JASPER ALLEN YARBROUGH/LIZZIE MC GEE	M	23DEC1883	OBION			09APR1986VA	M519592	4232
YARBROUGH, H. F.	LUCINDA STURDIVANT	M	24DEC1863	DAVIDSON			25JAN1985JR	M519128	8015
YARBROUGH, H. T.	MARGARET E. PARRISH	M	15JAN1873	DAVIDSON			08OC11983JR	M519145	3917
YARBROUGH, H. W.	ALICE SWEENEY	M	13SEP1860	FAYETTE			15OC11985JR	M519191	4049
YARBROUGH, HAMILTON	JULIA D. CLEAVES	M	1829	LAURENCE	CLEARED	CLEARED	CLEARED	8495503	42
YARBROUGH, HAMILTON	AMBROSE YARBROUGH/MARY	M	02JUN1857	LAURENCE			29OC11983PV	8318701	49
YARBROUGH, HAMILTON	MELISSA PULLEN	M	02JUN1857	LAURENCE			15SEP1984PV	M519441	1711
YARBROUGH, HAMPTON	F. E. PULLEN	M	10AGE1850	HARDEMAN	29AUG1972SL	26OC11972SL	15DEC1972SL	7204543	98
YARBROUGH, HAMPTON	JEPHTHA YARBROUGH/ANN SHANNON	M	27APR1883	DECATUR			10JAN1984LA	M519152	0227
YARBROUGH, HARRISON	ANN SHANNON	M	21JAN1875	DECATUR			27APR1984OK	M519151	0542
YARBROUGH, HARRIETT M.	P. L. THWEATT	M	21JAN1875	DECATUR, DECATURVILLE			31MAR1978OK	7734304	39
YARBROUGH, HARRIETT M.	P. L. THWEATT	M	01JUL1875	DECATUR, DECATURVILLE			31MAR1978OK	7734304	39
YARBROUGH, HENRY	HENERETTA SCOTT	M	01JUL1875	DECATUR			27APR1984OK	M519151	0579
YARBROUGH, HENRY C.	HENRYETTER SCOTT	M	02JUL1879	HAMBLÉN			CLEARED	M519261	0939
YARBROUGH, HENRY C.	MARIA EVANS	M	03NOV1839	DECATUR, DECATURVILLE	CLEARED	CLEARED	CLEARED	8125201	91
YARBROUGH, HENRY W.	HENRY YARBROUGH/DELILA CRAWLEY	M	16FEB1846	FAYETTE			10OC11985JR	M519191	0956
YARBROUGH, HESSIE	TENNESSEE ANN WILLIAMS	M	27FEB1868	GIBSON			15AUG1986BO	M519542	1861
YARBROUGH, HULDA JANE	JAMES L. BUTLER	F	22SEP1881	DECATUR, DECATURVILLE	09FEB1900	25NOV1908SL	28JAN1960LA	7012402	99
YARBROUGH, HULDAH	RUFUS YARBROUGH/ELIZABETH BLEDSOE	F	27SEP1881	DECATUR, DECATURVILLE	09FEB1900	25NOV1908SL	28JAN1960LA	4000016	0736
YARBROUGH, J. M.	RUFUS YARBROUGH/SUSAN F. BLEDSOE	M	12MAR1879	OBION			02APR1986VA	M519592	2101
YARBROUGH, J. B.	M. C. RUSSELL	M	04OC11877	HENRY			CLEARED	M519312	0025
YARBROUGH, ISABELLA	J. L. SIMS	M	26MAY1881	CROCKETT			14OC11983LG	M519132	0268
YARBROUGH, J. A.	SAMPSON FORSYTH	M	25MAY1884	DECATUR			10JAN1984LA	M519152	0323
YARBROUGH, J. B.	ELIZA HARDCASTLE	M	1863	COCKE	02APR1987JR	09MAY1987JR	19MAY1987JR	8628314	40
YARBROUGH, J. D.	TALBOTT C. YARBROUGH/HANNAH STROUD	M	29NOV1873	LINCOLN			16MAR1983JR	M519461	7962
YARBROUGH, J. D.	MARY A. KING	M	29NOV1873	LINCOLN			26NOV1979SL	7910709	2
YARBROUGH, J. J.	MARY A. RINGO	M	29MAR1863	MCNAIRY			CLEARED	M519531	0308
YARBROUGH, J. L.	MARY M. M. DICKSON	M	04JAN1883	LAUDERDALE			15FEB1985SL	M519431	4250
YARBROUGH, J. M.	ADA L. MORRIS	M	01OC11885	TIPTON			05DEC1985SE	M519751	6395
YARBROUGH, J. M. D.	ELLA DICKERSON	M	1866	COCKE	02APR1987JR	09MAY1987JR	19MAY1987JR	8628314	40
YARBROUGH, J. R.	TALBOTT C. YARBROUGH/HANNAH STROUD	M	10OC11886	MCNAIRY			CLEARED	M519534	0906
YARBROUGH, J. S.	B. S. LEWIS	M	14NOV1882	LINCOLN			CLEARED	M519462	0461
YARBROUGH, J. S.	LUCY J. BLAIR	M	05DEC1882	BENTON			CLEARED	M519022	1135
YARBROUGH, J. T.	ANNIE HOPE	M	1868	COCKE	02APR1987JR	09MAY1987JR	19MAY1987JR	8628314	40
YARBROUGH, J. T.	TALBOTT C. YARBROUGH/HANNAH STROUD	M	01OC11873	GILES			30AUG1985JR	M519221	3529
YARBROUGH, J. W.	MAGGIE TUCKER	M	12FEB1885	LINCOLN			16MAR1983JR	M519461	0685
YARBROUGH, JAMES	M. L. GLEGHORN	M	06JAN1823	DAVIDSON			26JAN1984SL	M519141	2884
YARBROUGH, JAMES	PEGGY COFFMAN	M	27APR1841	CARROLL			07MAR1986LA	M519071	0324
YARBROUGH, JAMES	REYNA CHANLEY	M	27APR1845	BENTON			10JUN1982OK	M519021	0281
YARBROUGH, JAMES	LOUIZA CHILDERS	M	02APR1853	COCKE	INFANT	INFANT	05AUG1981PV	8023409	96
YARBROUGH, JAMES	ALONZO YARBROUGH/NANCY WORTINGTON	M	20FEB1870	DECATUR, DECATURVILLE			31MAR1978OK	7734304	42
YARBROUGH, JAMES	CALISS PETTIGREW	M	28AUG1870	DECATUR			26APR1984OK	M519151	0098
YARBROUGH, JAMES	REBECCA WALLACE	M	28AUG1870	DECATUR, DECATURVILLE			31MAR1978OK	7734304	43
YARBROUGH, JAMES	REBECCA WALLACE	M	15MAR1891	GILES			16MAY1986JR	M519222	3987
YARBROUGH, JAMES H.	ANNIE HOUSTON	M	02OC11864	DAVIDSON			28OC11983JR	M519143	0819
YARBROUGH, JAMES H.	SEVILA BOSWELL	M	02SEP1868	DAVIDSON			02NOV1983JR	M519143	6974
YARBROUGH, JAMES H.	JOSEPHINE E. MANLOVE	M	20JAN1870	TIPTON			13NOV1985SE	M519751	2746
YARBROUGH, JAMES H.	MARY A. EPPERSON	M	15JUN1881	DAVIDSON			01MAY1985JR	M519144	4918
YARBROUGH, JAMES LONG	BETTIE MC FERRIN	M	30NOV1879	FAYETTE			11JUL1985SG	M519193	1871

A = ENTRY ALTERED FROM SOURCE; #, @, > = RELATIVES NAMED IN SOURCE. EXPLANATIONS PAGE 77, FICHE U

A = ADULT CHRISTENING KNOWN CHILD

B = BIRTH M = MARRIAGE

C = CHRISTENING N = CENSUS

D = DEATH OR BURIAL W = WILL

F = BIRTH OR CHRISTENING OF FIRST ALL OTHERS = MISCELLANEOUS

YARBROUGH, JAMES

COUNTRY UNITED STATES		STATE: TENNESSEE		AS OF MAY 1988			PAGE 19,332		
NAME	SEX M MALE/F FEMALE/H HUSBAND/W WIFE	TYPE	EVENT DATE	COUNTY, TOWN, PARISH	B	E	S	SOURCE	
								BATCH	SERIAL SHEET

* = ENTRY ALTERED FROM SOURCE; #, @, > = RELATIVES NAMED IN SOURCE. EXPLANATIONS PAGE 11, FICHE U

A = ADULT CHRISTENING B = BIRTH C = CHRISTENING D = DEATH OR BURIAL E = BIRTH OR CHRISTENING OF FIRST KNOWN CHILD M = MARRIAGE N = CENSUS W = WILL ALL OTHERS = MISCELLANEOUS

YARBROUGH, JAMES

COUNTRY UNITED STATES		STATE: TENNESSEE		AS OF MAY 1988			PAGE 19,332		
NAME	SEX: M MALE/F FEMALE/M HUSBAND/W WIFE	TYPE	EVENT DATE	COUNTY, TOWN, PARISH	B	E	S	SOURCE	
								BATCH	SERIAL SHEET
YARBROUGH, JAMES LOYD	FATHER/MOTHER OR SPOUSE	M	B	18DEC1827	DECATUR, DECATURVILLE	CLEARED	CLEARED	CLEARED	8125201 89
YARBROUGH, JAMES LOYD	HENRY YARBROUGH/DELILA CRAWLEY	M	B	18DEC1827	DECATUR, DECATURVILLE	CLEARED	CLEARED	CLEARED	8125201 89
YARBROUGH, JAMES M.	VIRGINIA T. SCRUGGS	H	M	23SEP1856	DAVIDSON			23JAN1985JR	M519142 5314
YARBROUGH, JAMES M.	MARY E. BLAIR	H	M	08APR1860	LINCOLN			26NOV1979SL	7910705 6
YARBROUGH, JAMES M.	FRANCES J. WELCH	H	M	16JUL1871	MCNAIRY			20MAR1984OG	M519532 0270
YARBROUGH, JAMES M.	ELLA J. STOVEALL	H	M	26JAN1875	GILES			03SEP1985JR	M519221 4252
YARBROUGH, JAMES M.	CORNELIA CURA	H	M	19FEB1885	GILES			14MAY1986JR	M519222 1628
YARBROUGH, JAMES P.	MARY L. HOLMES	H	M	12JUL1867	MAURY			31AUG1972IF	7131513 19
YARBROUGH, JAMES S.	MARTHA A. SOLOMAN	H	M	31JAN1844	FAYETTE			09OCT1985JR	M519191 0691
YARBROUGH, JAMES S.	MARGARET A. PETTY	H	M	25NOV1875	GILES			03SEP1985JR	M519221 4252
YARBROUGH, JAMES W.	MARY E. YARBROUGH	H	M	02MAR1872	LINCOLN			26NOV1979SL	7910705 3
YARBROUGH, JAMES W.	N. J. THOMPSON	H	M	09JAN1883	OBLION			08APR1986WA	M519592 3929
YARBRO, JAMES WELBORN	JOHN LAWSON YARBRO/DORA VISE	M	B	11MAR1895	DECATUR	CLEARED	CLEARED	CLEARED	8630803 27
YARBRO, JAMES WELBORN	GLADYS CRAWLEY	H	M	19APR1925	DECATUR			CLEARED	8630803 30
YARBROUGH, JAPTHA		M	B	1798	WASHINGTON	11JUN1985PV	20JUL1985PV	UNCLEARED	8435108 42
YARBROUGH, JAS. F.	MARY A. SMITH	H	M	26JAN1865	KNOX			11FEB1986AL	M519404 0667
YARBROUGH, JASPER A.	SALLIE E. MCKEE	H	M	30MAY1880	MARSHALL			19MAY1987LA	M519502 0410
YARBROUGH, JASPER ALLEN		M	B	07NOV1839	MARSHALL	CLEARED	CLEARED	CLEARED	8719605 52
YARBRO, JEFFERSON	GEORGE W. YARBROUGH/NANCY E. GIBBONS	H	M	27DEC1873	DECATUR			27APR1984OK	M519151 0441
YARBRO, JEFFERSON	OLIVE JOHNSON	H	M	27DEC1873	DECATUR, DECATURVILLE			31MAR1978OK	7734304 43
YARBROUGH, JEFFERSON T.	OLIVE JOHNSON	H	M	22JUL1846	DAVIDSON			18JAN1985JR	M519142 1838
YARBROUGH, JEPHTHA	MARGARET R. PHILIPS	H	M	26JUL1842	LINCOLN			26NOV1979SL	7910705 6
YARBOROUGH, JESSE	JULIA A. CAMPBELL	H	M	14JUL1850	LAWRENCE			29OCT1983PV	8318701 50
YARBROUGH, JESSE THOMAS	RUTHA ESSARY	M	B	21OCT1851	DECATUR, DECATURVILLE	CLEARED	CLEARED	CLEARED	8125201 91
YARBROUGH, JOHN	HENRY YARBROUGH/DELILA CRAWLEY	H	M	14NOV1872	HAMBLEN			CLEARED	M519261 0153
YARBRO, JOHN	MARY BLANTON	H	M	14JAN1875	TIPTON			14NOV1985SE	M519751 3725
YARBROUGH, JOHN	LETTIE BERNARD	H	M	14JAN1875	TIPTON			09JUL1985JR	M519822 2590
YARBRO, JOHN	JOSEPHINE POWERS	H	M	19NOV1878	WEAKLEY			04DEC1985SE	M519751 5905
YARBRO, JOHN	M. C. CONLEY	H	M	07MAY1883	TIPTON			06DEC1985SE	M519751 6393
YARBRO, JOHN	BEULAH JEFFERS	H	M	01OCT1885	TIPTON			09NOV1985SE	M519751 2312
YARBRO, JOHN A.	ROSETTA J. HANNA	H	M	16OCT1866	TIPTON			30JAN1985SE	8421302 79
YARBRO, JOHN A.	ROSETTA J. HANNA	H	M	16OCT1866	TIPTON				8731402 74
YARBROUGH, JOHN FLETCHER		M	B	12MAR1838	BEDFORD	CLEARED	CLEARED	CLEARED	8731402 74
YARBRO, JOHN L.	GEORGE W. YARBROUGH/NANCY E. GIBBONS	H	M	18MAR1880	DECATUR			01MAY1984OK	M519151 1139
YARBRO, JOHN LAWSON	DORA VICE	M	B	24OCT1844	DECATUR	21JUN1947	28OCT1947AZ	18APR1957LA	8630803 28
YARBROUGH, JOHN LAWSON	HENRY YARBRO/DELILAH CRAWLEY	M	B	24OCT1844	DECATUR, DECATURVILLE	CLEARED	CLEARED	CLEARED	8125201 92
YARBRO, JOHN LAWSON	HENRY YARBROUGH/DELILA CRAWLEY	M	B	24OCT1844	DECATUR, DECATURVILLE	CLEARED	CLEARED	CLEARED	8125201 92
YARBROUGH, JOHN LAWSON	DORA VICE	H	M	17MAR1880	DECATUR			CLEARED	8630803 30
YARBROUGH, JOHN LAWSON	ANDREW RICHARD YARBROUGH/MARY MOLLIE CAMPBELL	M	B	05JUN1891	COCKE	30SEP1983PV	10NOV1983PV	CLEARED	8310903 45
YARBROUGH, JOHN LAWSON	DOSSIE REED	H	M	06SEP1912	COCKE			30SEP1983PV	8310903 48
YARBROUGH, JOHN S.	ANNIE HOPE	H	M	05DEC1882	BENTON			CLEARED	M519022 1627
YARBRO, JOSEPH	MALINDA CRAIG	H	M	21DEC1876	DECATUR			27APR1984OK	M519151 0734
YARBRO, JOSEPH	MALINDA CRAIG	H	M	21DEC1876	DECATUR, DECATURVILLE			31MAR1978OK	7734304 40
YARBROUGH, JOSEPH CORRY		M	B	02JUN1889	DECATUR	30MAR1900	12MAY1915SL	01JUN1921SL	H000167 1591
YARBRO, JOSEPH F.	RUFUS MARTIN YARBROUGH/SUSAN ELIZABETH BLEDSOE	H	M	15AUG1875	DECATUR				
YARBROUGH, JOSEPH GALLATIN	SARAH JANE RICHERSON	H	M	16DEC1829	DECATUR, DECATURVILLE	CLEARED	CLEARED	CLEARED	8125201 89
YARBROUGH, JOSEPH GALLATIN	HENRY YARBROUGH/DELILA CRAWLEY	H	M	16OCT1854	DECATUR, DECATURVILLE			18NOV1981LA	8125201 94
YARBRO, JOSEPH M.	MARY ELIZABETH FISHER	H	M	02JAN1867	TIPTON			09NOV1985SE	M519751 2361
YARBROUGH, JULIA	ALICE WALK	H	M	22APR1856	LINCOLN			26NOV1979SL	7910705 4
YARBROUGH, JULIA	BENJAMIN FANNON	F	B	13DEC1860	COCKE	31JAN1969	27FEB1969LA	01MAR1979PV	7818803 21

* = ENTRY ALTERED FROM SOURCE; #, @, > = RELATIVES NAMED IN SOURCE. EXPLANATIONS PAGE 11, FICHE U

A = ADULT CHRISTENING B = BIRTH C = CHRISTENING D = DEATH OR BURIAL E = BIRTH OR CHRISTENING OF FIRST KNOWN CHILD M = MARRIAGE N = CENSUS W = WILL ALL OTHERS = MISCELLANEOUS

YARBROUGH, JULIA

COUNTRY UNITED STATES		STATE: TENNESSEE		AS OF MAY 1988			PAGE 19,333		
NAME	SEX: M MALE/F FEMALE/M HUSBAND/W WIFE	TYPE	EVENT DATE	COUNTY, TOWN, PARISH	B	E	S	SOURCE	
								BATCH	SERIAL SHEET
YARBROUGH, JULIA	BENJAMIN FANNON	F	B	13DEC1860	COCKE	31JAN1969	27FEB1969LA	01MAR1979PV	7818803 21

YARBROUGH, M. J. AS OF MAY 1988 PAGE 19, 334

COUNTRY	UNITED STATES	STATE:	TENNESSEE	AS OF MAY 1988	PAGE 19, 334				
NAME	SEX: M MALE/F FEMALE/H HUSBAND/W WIFE	TYPE	EVENT DATE	COUNTY, TOWN, PARISH	B	E	S	SOURCE	
								BATCH	SERIAL SHEET
YARBROUGH, M. J. FATHER/MOTHER OR SPOUSE									
YARBRO, M. J.	W. A. MAX	W M	26AUG1868	TIPTON			12NOV1985SE	M519751	2560
YARBOROUGH, M. J.	JOSEPH HOWARD	W M	29MAR1878	COCKE			22APR1982IF	M519111	0234
YARBROUGH, M. J.	A. J. EMERSON	W M	23NOV1884	HARDIN			15SEP1983JR	M519282	0279
YARBR, M. L.	L. A. FEEZOR	W M	16OCT1879	TIPTON			19NOV1985SE	M519751	4992
YARBOROUGH, MAGGIE	WILL YARBOROUGH/HATTIE	F B	10OCT1886	WILLIAMSON	CLEARED	CLEARED	CLEARED	8501605	82
YARBROUGH, MAJOR MAJOR		M B	14SEP1889	WILLIAMSON	13JAN1984SL	17APR1984SL	PARENTS LVG	8309404	96
YARBOROUGH, MAJOR MAJOR MACK	WILL YARBOROUGH/HARRIET JOHNSON	M B	14SEP1889	WILLIAMSON, FRANKLIN	CLEARED	CLEARED	CLEARED	8418805	77
YARBROUGH, MANDONA	WILLIAM YARBROUGH/	F N	10AGE1850	LINCOLN	16JUL1971LG	26OCT1971LG	07FEB1972LG	7033616	3
YARBROUGH, MANUEL	FILLIS LEECH	F N	10SEP1872	HUMPHREYS			24JAN1985AT	M519341	0738
YARBROUGH, MANUEL	VICTORIA GALASPIE	H M	27NOV1875	BENTON			CLEARED	M519022	0194
YARBROUGH, MARCANEY	WILLOUGHBY WEST	W M	17OCT1822	WILLIAMSON			14APR1972OK	7111912	17
YARBRER, MARGARET	GEORGE MARTIN	W M	26JUL1874	FRANKLIN			04AUG1972PV	7121021	39
YARBROUGH, MARGARET E.	ALONZO YARBROUGH/NANCY WORTHINGTON	F B	08FEB1855	COCKE	08NOV1978PV	18JAN1979PV	01MAR1979PV	7818803	15
YARBROUGH, MARGARET DR NANCY	PHILIP GOATS	W M	04MAR1839	LAWRENCE			02AUG1979OK	7910001	49
YARBROUGH, MARGARET V.	WILLIAM DRIGGERS	W M	31MAY1877	GIBSON			28AUG1986BO	M519542	5570
YARBR, MARGARET	WYLIE RICHARDSON	W M	21SEP1887	TIPTON			07DEC1985SE	M519751	6942
YARBROUGH, MARGARETT J.	JAMES B. PIGNE	W M	11FEB1877	HAYWOOD			16SEP1987BO	M519303	1034
YARBROUGH, MARIA	BENJAMIN LEWIS	W M	21JAN1823	MONTGOMERY			22MAR1944SL	A184740	1081
YARBROUGH, MARTELIA	JEPHTHA YARBROUGH/	F N	21AGE1850	HARDEMAN	29AUG1972SL	21SEP1972SL	15OCT1972SL	7204543	98
YARBROUGH, MARTHA	JEPHTHA YARBROUGH/	F N	06AGE1850	HARDEMAN	29AUG1972SL	21SEP1972SL	15DEC1972SL	7204543	98
YARBROUGH, MARTHA	ALONZO YARBROUGH/NANCY WORTHINGTON	F B	1865	COCKE	01MAR1977OG	05APR1977OG	21MAY1977OG	7626408	77
YARBROUGH, MARTHA	LITTLETON TULLIS	W M	23AUG1866	DAVIDSON			01NOV1983JR	M519143	4900
YARBOROUGH, MARTHA	JOHN M. ROBINSON	W M	12SEP1866	FRANKLIN			10DEC1985JR	M519201	3047
YARBROUGH, MARTHA	THOMAS GILLISPIE	W M	09FEB1876	BENTON			CLEARED	M519022	0228
YARBR, MARTHA	COLEMAN HALL	W M	01JUN1876	TIPTON			15NOV1985SE	M519751	4050
YARBROUGH, MARTHA	BRADFORD BAGGETT	W M	11JAN1882	LAUDERDALE			15FEB1985SL	M519437	4052
YARBR, MARTHA A.	JACOB T. COMBS	W M	09MAR1865	MCNAIRY			20MAR1984OG	M519532	0001
YARBROUGH, MARTHA A.	JOHN WALLACE	W M	10AUG1884	GIBSON			05SEP1986BO	M519542	8314
YARBOROUGH, MARTHA ANN	THOS. WILLIAMS	W M	24DEC1839	FAYETTE			09OCT1985JR	M519191	0234
YARBR, MARTHA ANN	LOUI FISHER	W M	07OCT1884	DECATUR			11JAN1984LA	M519152	0369
YARBROUGH, MARTHA J.	W. D. SIMPKINS	W M	13JUN1872	DAVIDSON			06OCT1983JR	M519143	2889
YARBROUGH, MARTHA J.	DAVID M. OVERHOLT	W M	24FEB1881	COCKE			23APR1982IF	M519111	0755
YARBROUGH, MARTHA JANE		F B	22OCT1833	DECATUR, DECATURVILLE	CLEARED	CLEARED	CLEARED	8125201	90
YARBR, MARTHA L.	HENRY YARBROUGH/DELILA CRAWLEY	W M	24FEB1890	TIPTON, COVINGTON			23SEP1980SL	8002306	40
YARBROUGH, MARTHA MAHULDA	JOHN WESLEY STEIN	W M	25AUG1870	MADISON			CLEARED	M519482	0339
YARBROUGH, MARTHA REBECCA	JAMES R. BUNCH	F B	20NOV1845	MARSHALL	CLEARED	CLEARED	CLEARED	8718108	43
YARBROUGH, MARTHA REBECCA	GEORGE W. YARBROUGH/NANCY E. GIBBONS	F B	20NOV1845	MARSHALL	CLEARED	CLEARED	CLEARED	8718108	43
YARBROUGH, MARTIN A.	FRANCES A. BRICE	H M	31OCT1861	DAVIDSON			24JAN1985JR	M519142	7252
YARBR, MARTHA ANN	MADISON FISHER	W M	02NOV1879	DECATUR			01MAY1984OK	M519151	1070
YARBOROUGH, MARY	WILLIS HUNTER	W M	10JAN1827	SUMNER			25MAY1972LG	7127841	79
YARBOROUGH, MARY	WILLIS HUNTER	W M	10DEC1827	SUMNER			30APR1983IF	M519724	0613
YARBROUGH, MARY	NATHAN BAXTER	W M	31AUG1850	CARROLL			11MAR1986LA	M519071	1366
YARBROUGH, MARY	JESSE V. STRIBLING	W M	24NOV1863	HUMPHREYS			18JAN1985AT	M519341	0116
YARBR, MARY	ISAAC PAYNE	W M	09JUN1869	TIPTON			08NOV1985SE	M519751	1560
YARBR, MARY	GEORGE W. WALTON	W M	09JUN1870	TIPTON			08NOV1985SE	M519751	1699
YARBOROUGH, MARY	JULIEUS PICKENY	W M	16JUL1871	FRANKLIN			10DEC1985JR	M519201	3874
YARBROUGH, MARY	ROBERT MCCLELLAN	W M	05MAY1878	MADISON			CLEARED	M519482	1753
YARBROUGH, MARY	PINKNEY ERWIN	W M	27OCT1881	OBION			03APR1986WA	M519592	3037
YARBR, MARY A.	J. E. DEES	W M	20NOV1884	DECATUR			11JAN1984LA	M519152	0383
YARBROUGH, MARY ANN		F B	29OCT1837	DECATUR, DECATURVILLE	CLEARED	CLEARED	CLEARED	8125201	93
YARBROUGH, MARY ANN	HENRY YARBROUGH/DELILA CRAWLEY	W M	30JUL1854	DAVIDSON			22JAN1985JR	M519142	4282
YARBROUGH, MARY ANN	JAMES M. DURHAM	W M	07AUG1860	LINCOLN			26NOV1979SL	7910705	4
YARBR, MARY D.	WILLIAM R. FISHER	W M	17JUN1871	DECATUR, DECATURVILLE			31MAR1978OK	7734304	44
YARBR, MARY D.	WILLIAM R. FISHER	W M	18JUN1871	DECATUR			26APR1984OK	M519151	0189
YARBROUGH, MARY E.	AUGUSTUS W. SMITH	W M	02OCT1845	TIPTON			22FEB1972IF	7108306	81

YARBROUGH, MARY AS OF MAY 1988 PAGE 19, 335

COUNTRY	UNITED STATES	STATE:	TENNESSEE	AS OF MAY 1988	PAGE 19, 335				
NAME	SEX: M MALE/F FEMALE/H HUSBAND/W WIFE	TYPE	EVENT DATE	COUNTY, TOWN, PARISH	B	E	S	SOURCE	
								BATCH	SERIAL SHEET

* = ENTRY ALTERED FROM SOURCE; #, @, > = RELATIVES NAMED IN SOURCE. EXPLANATIONS PAGE 11, FICHE U

A = ADULT CHRISTENING B = BIRTH
KNOWN CHILD M = MARRIAGE

C = CHRISTENING D = DEATH OR BURIAL
N = CENSUS

W = WILL

ALL OTHERS = MISCELLANEOUS

YARBROUGH, MARY

COUNTRY UNITED STATES		STATE: TENNESSEE		AS OF MAY 1988			PAGE 19,335		
NAME	SEX: M MALE/F FEMALE/M HUSBAND/W WIFE	T P E	EVENT DATE	COUNTY, TOWN, PARISH	B	E	S	BATCH	SERIAL SHEET
FATHER/MOTHER OR SPOUSE									
YARBROUGH, MARY E.	JAMES L. AYERS	W	M 12MAY1858	TIPTON			07NOV1985SE	M519751	0984
YARBROUGH, MARY E.	T. B. SMITH	W	M 14FEB1868	GILES			28AUG1985JR	M519221	1559
YARBROUGH, MARY E.	ROBERT L. SUMNER	W	M 10DEC1871	GILES			29AUG1985JR	M519221	2703
YARBROUGH, MARY E.	JAMES W. YARBROUGH	W	M 02MAR1872	LINCOLN			26NOV1979SL	7910705	3
YARBROUGH, MARY E.	JNO. M. WALKER	W	M 02MAY1875	MCAIRY			21MAR1984OG	M519532	1011
YARBROUGH, MARY E.	HENRY RILEY	W	M 17JAN1881	MAURY			05FEB1987PV	M519512	3078
YARBROUGH, MARY E.	JOHN E. HICKS	W	M 22NOV1882	MADISON			24OCT1984PV	M519483	2611
YARBROUGH, MARY ELIZABETH	JAMES C. FAGG	F	B 03NOV1920	DECATUR COCKE	13OCT1983PV	04NOV1983PV	11JAN1984LA 25NOV1983PV	M519152 8510903	0146 45
YARBROUGH, MARY EMMA	WILLIAM LANE BRALY	W	M 26DEC1882	GILES			23OCT1984JR	8412903	59
YARBROUGH, MARY G.	MARTIN R. TUCKER	W	M 10JUL1881	GILES			14MAY1986JR	M519222	0254
YARBROUGH, MARY J.	WILLIAM A. HENSON	W	M 23NOV1872	FAYETTE			19JAN1983LA	M519192	0614
YARBROUGH, MARY JANE	J. H. TAYLOR	W	M 09MAY1875	MAURY			04FEB1987PV	M519512	1813
YARBROUGH, MARY L.	WILLIAM YARBROUGH/	F	N 08AGE1850	LINCOLN	16JUL1971LG	26OCT1971LG	07FEB1972LG	7033616	3
YARBROUGH, MARY M.	WILSON A. MCHALSTEAD	W	M 09AUG1887	MCAIRY			CLEARED	M519534	1063
YARBROUGH, MARY PARLEE	GEORGE W. YARBROUGH/NANCY E. GIBBONS	F	B 14SEP1841	MARSHALL	13AUG1983AT	10SEP1983AT	14SEP1983AT	8311802	86
YARBROUGH, MARY PARLEE	JOHN BELL BRADLEY	W	M 09AUG1866	MARSHALL			CLEARED	8716701	82
YARBROUGH, MASSEY	SILAS YARBROUGH/JULIA E. LANDRUM	M	B 1875	STEWART, INDIAN MOUND	CLEARED	CLEARED	CLEARED	7000165	0566
YARBROUGH, MATILDA	ALEXANDER MC CLELLAN	W	M 07APR1881	MADISON			23OCT1984PV	M519483	2124
YARBROUGH, MATTA	R. P. ALEXANDER	W	M 07FEB1866	MUMPHREYS			18JAN1985AT	M519341	0231
YARBROUGH, MATTIE	L. W. ROSE	W	M 24FEB1876	YIPTON			15NOV1985SE	M519751	4011
YARBROUGH, MATTIE	WILL YARBROUGH/HARRIET JOHNSON	F	B 25FEB1887	WILLIAMSON, FRANKLIN	CLEARED	CLEARED	CLEARED	8500302	78
YARBROUGH, MELISSA	SMITH H. SHIPLEY	W	M 06MAY1875	HAMBLEN			CLEARED	M519261	0390
YARBROUGH, MERA	ALBERT CARROLL	W	M 17APR1879	DECATUR, DECATURVILLE			31MAR1978OK	7734304	36
YARBROUGH, MIDDLETON	JAPTHA YARBROUGH/ELIZABETH	M	B 1844	WASHINGTON	11JUN1985PV	20JUL1985PV	27JUL1985PV	8433108	43
YARBROUGH, MILES	ANN ELIZABETH LEWIS	H	M 09FEB1871	STEWART, INDIAN MOUND			09MAY1981PV	8019303	66
YARBROUGH, MILTON JASPER	HENRY YARBROUGH/DELILA CRAWLEY	M	B 31JAN1832	DECATUR, DECATURVILLE	CLEARED	CLEARED	CLEARED	8125201	90
YARBROUGH, MINERVA	ISAAC HAYS	W	M 06JUL1877	MADISON			CLEARED	M519482	1579
YARBROUGH, MIRA	ALBERT CARROLL	W	M 17APR1879	DECATUR			28APR1984OK	M519151	1009
YARBROUGH, MIRA	GREEN KINDLE	W	M 12NOV1882	DECATUR			11JAN1984LA	M519152	0129
YARBROUGH, MOLLIE B.	W. H. THOMAS	W	M 30AUG1877	TIPTON			16NOV1985SE	M519751	4389
YARBROUGH, MONCIER	FEEBY ANN COLMAN	H	M 01JUL1877	DECATUR			27APR1984OK	M519151	0786
YARBROUGH, MOSES	MARGARETT CAMPBELL	H	M 27JAN1841	CARTER			26APR1984OK	M519062	0726
YARBROUGH, N. L.	BETTIE PATTON	H	M 03DEC1867	DAVIDSON			02NOV1983JR	M519143	6165
YARBROUGH, N. R.	MARY F. ANDERSON	H	M 21DEC1865	CARROLL			14MAR1986LA	M519075	0410
YARBROUGH, NANCY	AMBROSE YARBROUGH/MARY	F	B 1821	GILES	CLEARED	CLEARED	CLEARED	8495503	42
YARBROUGH, NANCY	PHILLIP GOATS	W	M 05MAR1839	LAWRENCE			13MAR1981PV	8101603	57
YARBROUGH, NANCY	JEPHTHA YARBROUGH/	F	N 12AGE1850	HARDEMAN	29AUG1972SL	21SEP1972SL	15DEC1972SL	7204543	98
YARBROUGH, NANCY	WILLIAM YARBROUGH/	F	N 24AGE1850	LINCOLN	16JUL1971LG	26OCT1971LG	07FEB1972LG	7033616	3
YARBROUGH, NANCY	ANDREW J. WARD	W	M 11JAN1852	CARTER			05MAR1985LA	M519063	3293
YARBROUGH, NANCY	MARION WILLIAMS	W	M 27JUN1866	LINCOLN			26NOV1979SL	7910705	4
YARBROUGH, NANCY	A. J. HARRISS	W	M 16APR1868	HARDEMAN			12DEC1972SL	7218511	52
YARBROUGH, NANCY	JOHN COOK	W	M 17NOV1870	CARTER			09MAR1985LA	M519063	4223
YARBROUGH, NANCY EMILINE	HENRY YARBROUGH/DELILA CRAWLEY	F	B 30MAR1841	DECATUR, DECATURVILLE	CLEARED	CLEARED	CLEARED	8125201	91
YARBROUGH, NANNIE B.	HENLY ROBINSON	W	M 11MAY1889	GILES			15MAY1986JR	M519222	3155
YARBROUGH, NANNIE E.	W. W. T. CROCKETT	W	M 20OCT1858	DAVIDSON			23JAN1985JR	M519142	5817
YARBROUGH, NARCISSA	AMBROSE YARBROUGH/MARY	F	B 1836	LAWRENCE	CLEARED	CLEARED	CLEARED	8495503	42
YARBROUGH, NARCISSA	THOMAS U. MAXEY	W	M 01OCT1852	LAWRENCE			29OCT1983PV	8318701	50
YARBROUGH, NATHAN A.	LEVINA A. BLACKBURN	H	M 07JUL1882	GILES			14MAY1986JR	M519222	0574
YARBROUGH, NATHAN G.	AMBROSE YARBROUGH/MARY	M	B 09JUL1826	LAWRENCE	CLEARED	CLEARED	CLEARED	8495503	42
YARBROUGH, NELSON	SARAH MCWHORTER	H	M 25SEP1853	LINCOLN			26NOV1979SL	7910705	5

* = ENTRY ALTERED FROM SOURCE; #, @, > = RELATIVES NAMED IN SOURCE. EXPLANATIONS PAGE 11, FICHE U

A = ADULT CHRISTENING B = BIRTH
KNOWN CHILD M = MARRIAGE

C = CHRISTENING D = DEATH OR BURIAL
N = CENSUS

W = WILL

ALL OTHERS = MISCELLANEOUS

YARBROUGH, NELSON

COUNTRY UNITED STATES		STATE: TENNESSEE		AS OF MAY 1988			PAGE 19,336		
NAME	SEX: M MALE/F FEMALE/M HUSBAND/W WIFE	T P E	EVENT DATE	COUNTY, TOWN, PARISH	B	E	S	BATCH	SERIAL SHEET
FATHER/MOTHER OR SPOUSE									
YARBROUGH, NELSON	SARAH MCWHORTER	H	M 25SEP1853	LINCOLN			26NOV1979SL	7910705	5

* = ENTRY ALTERED FROM SOURCE; #, @, > = RELATIVES NAMED IN SOURCE. EXPLANATIONS PAGE 11, FICHE U

A = ADULT CHRISTENING B = BIRTH
KNOWN CHILD M = MARRIAGE

C = CHRISTENING D = DEATH OR BURIAL
N = CENSUS

W = WILL

ALL OTHERS = MISCELLANEOUS

A = ENTRY ALTERED FROM SOURCE; #,2.>=RELATIVES NAMED IN SOURCE. EXPLANATIONS PAGE 11, FICHE U

A = ADULT CHRISTENING B = BIRTH C = CHRISTENING D = DEATH OR BURIAL E = ENTRY ALTERED FROM SOURCE F = BIRTH OR CHRISTENING OF FIRST KNOWN CHILD M = MARRIAGE N = CENSUS W = WILL

ALL OTHERS = MISCELLANEOUS

YARBROUGH, NELSON

COUNTRY UNITED STATES		STATE: TENNESSEE		AS OF MAY 1988			PAGE 19,336		
NAME	SEX M MALE/F FEMALE/M HUSBAND/W WIFE	TYPE	EVENT DATE	COUNTY, TOWN, PARISH	B	E	S	SOURCE	
								BATCH	SERIAL SHEET
YARBROUGH, NELSON	FATHER/MOTHER OR SPOUSE								
YARBROUGH, NELSON	SARAH M. WHORTER	H M	25SEP1853	LINCOLN			15MAR1983JR	M519461	2948
YARBROUGH, NEWTON C.	SALLIE CLYMORE	H M	09OCT1871	MAURY			19SEP1985SE	8508406	42
YARBROUGH, NOBLE	NANCY O. FERRILL	H M	01DEC1870	BEDFORD			29JUL1982OG	M519011	3125
YARBRO, PARALEE	DAVID BERNARD	W M	18DEC1884	TIPTON			04DEC1985SE	M519751	6196
YARBROUGH, PATSEY	JAMES WEATHERS	W M	30JAN1827	SUMNER			03MAY1983IF	M519724	1177
YARBROUGH, PENELOPY		F B	16MAR1841	LAWRENCE		CLEARED	CLEARED	CLEARED	8435590 32
YARBROUGH, POLLY	AMBROSE YARBOROUGH/MARY HENRY THOMPSON	W M	06JUL1820	MAURY			04MAR1974SL	7310021	37
YARBROUGH, R. H.	ANN BLACK	H M	15OCT1872	GILES			30AUG1985JR	M51922	3145
YARBROUGH, R. J.	ELVIRA CRUSE	H M	09NOV1865	LINCOLN			26NOV1979SL	7910705	3
YARBROUGH, RALPH ALEXANDER		H M	26SEP1909	SHELBY, MEMPHIS	01NOV1950	19MAR1981IF		PARENTS LVG	W000167 1596
YARBRO, REBECCA	JOSIAH LUALLEN	W M	24MAR1813	MAURY			19SEP1985SE	8508406	40
YARBROUGH, REBECCA		F B	1815	WILLIAMSON	22AUG1980SL	18OCT1980SL	13NOV1980SL	8004502	46
YARBROUGH, REBECCA	WILLIAM YARBROUGH/LEANNAH ANDREW GEORGE GUY	W M	23OCT1819	DAVIDSON			26JAN1984SL	M519141	2366
YARBROUGH, REBECCA	JAMES DAVIS	W M	11FEB1852	GIBSON			03JUL1973A2	7229213	3
YARBROUGH, REBECCA	JAMES DAVIDSON	W M	25JUL1875	GILES			31AUG1985JR	M519221	3983
YARBROUGH, REBECCA A.	JAMES M. ARMSTRONG	W M	15MAR1849	GIBSON			09SEP1982LG	M519214	0071
YARBOROUGH, REBECCA JANE	WM. M. FINDLEY	W M	13AUG1846	MARSHALL			18FEB1977LA	7609804	95
YARBROUGH, REBECCA PARALEE		W M	20JUL1873	MADISON			19OCT1984PV	M519483	0326
YARBROUGH, REBECCA	WILLIAM H. LEWIS MARTIN BYRNS	W M	30NOV1821	SUMNER			29APR1983IF	M519724	0202
YARBOROUGH, REBEKAH	ALEXANDER BENNET	W M	01OCT1808	WILLIAMSON			CLEARED	8704209	70
YARBOROUGH, REUBEN	LUCINDA SPRADDLING	H M	25JAN1851	WASHINGTON			24FEB1987JR	M519801	4902
YARBOROUGH, REUBEN	HARRIET TUCKER	H M	21JUL1858	WASHINGTON			25FEB1987JR	M519801	5960
YARBROUGH, RICHARD A.		H M	02OCT1857	COCKE	08APR1981PV	16JUL1981PV	05AUG1981PV	8023405	3
YARBOROUGH, RICHARD A.	ALONZO YARBROUGH/NANCY WORTHINGTON MARY CAMPBELL	H M	21APR1878	COCKE			22APR1982IF	M519111	0247
YARBROUGH, RICHARD R.		H M	1809	WILLIAMSON	15AUG1980SL	27OCT1980SL	07NOV1980SL	8004502	46
YARBRO, ROBERT	WILLIAM YARBROUGH/LEANNAH ANDREW ANN KINDLE	H M	20AUG1871	DECATUR			27APR1984OK	M519151	0197
YARBRO, ROBERT	ANN KINDLE	H M	20AUG1871	DECATUR, DECATURVILLE			31MAR1978OK	7734304	42
YARBROW, ROBERT	BELLE RANGLES	H M	29NOV1885	LAKE			13FEB1986IF	M519421	0136
YARBROUGH, ROBERT A.	ANNIE GRIGSBY	H M	11JUN1882	GILES			14MAY1986JR	M519222	0575
YARBRO, RUFUS M.	SUSAN L. BLEDSAW	H M	25JAN1874	DECATUR			27APR1984OK	M519151	0451
YARBOW, RUFUS MARTIN		M B	06FEB1843	DECATUR	16JAN1897	01JUN1921SL	UNCLEARED	6940403	0
YARBROUGH, RUFUS MARTIN	HENRY YARBROUGH/DELILA CRAWLEY	M B	06FEB1843	DECATUR, DECATURVILLE			CLEARED	5000978	7
YARBROUGH, RUFUS MARTIN		M B	16FEB1843	DECATUR	07JUN1897	01JUN1921SL	18APR1957LA	6940428	0
YARBROUGH, RUFUS WARRON	HENRY YARBROUGH/DELIAH CRAWLEY	M B	28DEC1832	BEDFORD			CLEARED	CLEARED	8719605 52
YARBROUGH, RUTH	GEORGE W. YARBROUGH/NANCY E. GIBBONS	F B	1923	HAMLEN, MORRISTOWN		INFANT	INFANT	21MAY1985PV	8433108 52
YARBROUGH, RUTHY JANE	L. D. YARBROUGH/SADIE ASHLEY	W M	17JAN1842	FAYETTE			09OCT1985JR	M519191	0468
YARBROUGH, S. A.	LITTLEBERY S. SWAGGART REBECCA J. USSARY	H M	26OCT1876	LAWRENCE			19SEP1984PV	M519441	3522
YARBROUGH, S. A.	LUCY SANDS	H M	30DEC1890	GILES			16MAY1986JR	M519222	3460
YARBROUGH, S. G.	IDA TYLER	H M	14MAY1883	HENRY			CLEARED	M519312	1691
YARBRO, S. E.	J. E. DICKEY	W M	23DEC1885	TIPTON			06DEC1985SE	M519751	6480
YARBROUGH, SALLIE	SIMON A. COLLINS	W M	12SEP1870	MADISON			CLEARED	M519482	0345
YARBROUGH, SAM	LYDIA COZART	H M	13JAN1872	MADISON			CLEARED	M519482	0607
YARBROUGH, SAM.	CATHARINE VANN	H M	10JUN1869	MADISON			15NOV1984PV	M519481	1587
YARBRO, SAML. M.	MAY R. SULLIVAN	H M	29DEC1870	TIPTON			13NOV1985SE	M519751	2839
YARBROUGH, SAMUEL	SARAH ANN BRIGHAM	H M	28AUG1872	HOLISTON			06NOV1985A2	M519331	0109
YARBRO, SAMUEL	ANN HOWARD	H M	30DEC1875	TIPTON			15NOV1985SE	M519751	3959
YARBOROUGH, SAMUEL T.		M B	14NOV1847	LAWRENCE		CLEARED	CLEARED	CLEARED	8435590 32
YARBROUGH, SARAH	AMBROSE YARBOROUGH/MARY DAVID COUNTS	W M	25APR1844	LINCOLN			26NOV1979SL	7910705	5

A = ENTRY ALTERED FROM SOURCE; #,2.>=RELATIVES NAMED IN SOURCE. EXPLANATIONS PAGE 11, FICHE U

A = ADULT CHRISTENING B = BIRTH C = CHRISTENING D = DEATH OR BURIAL E = ENTRY ALTERED FROM SOURCE F = BIRTH OR CHRISTENING OF FIRST KNOWN CHILD M = MARRIAGE N = CENSUS W = WILL ALL OTHERS = MISCELLANEOUS

YARBROUGH, SARAH

COUNTRY UNITED STATES		STATE: TENNESSEE		AS OF MAY 1988			PAGE 19,337		
NAME	SEX M MALE/F FEMALE/M HUSBAND/W WIFE	TYPE	EVENT DATE	COUNTY, TOWN, PARISH	B	E	S	SOURCE	
								BATCH	SERIAL SHEET
YARBROUGH, SARAH	FATHER/MOTHER OR SPOUSE								

A = ENTRY ALTERED FROM SOURCE; #,2.>=RELATIVES NAMED IN SOURCE. EXPLANATIONS PAGE 11, FICHE U

A = ADULT CHRISTENING B = BIRTH C = CHRISTENING D = DEATH OR BURIAL E = ENTRY ALTERED FROM SOURCE F = BIRTH OR CHRISTENING OF FIRST KNOWN CHILD M = MARRIAGE N = CENSUS W = WILL ALL OTHERS = MISCELLANEOUS

AMBROSE YARBROUGH/DAVID COUNTS W M 25APR1844 LINCOLN
 * = ENTRY ALTERED FROM SOURCE; #,2,3=>RELATIVES NAMED IN SOURCE. EXPLANATIONS PAGE 11, FICHE U

A = ADULT CHRISTENING B = BIRTH C = CHRISTENING D = DEATH OR BURIAL F = BIRTH OR CHRISTENING OF FIRST KNOWN CHILD M = MARRIAGE N = CENSUS W = WILL ALL OTHERS = MISCELLANEOUS

YARBROUGH, SARAH

COUNTRY UNITED STATES STATE: TENNESSEE AS OF MAY 1988 PAGE 19,337

NAME	SEX M MALE/F FEMALE/M HUSBAND/W WIFE	Y	E	EVENT DATE	COUNTY, TOWN, PARISH	B	E	S	BATCH	SERIAL SHEET
YARBROUGH, SARAH	FATHER/MOTHER OR SPOUSE									
YARBROUGH, SARAH	JEPHTHA YARBROUGH/	F	N	07AGE1850	HARDEMAN	29AUG1972SL	21SEP1972SL	15DEC1972SL	7204543	98
YARBRO, SARAH	JOE SMITH	F	M	20APR1879	TIPTON			19NOV1985SE	M519751	4906
YARBROUGH, SARAH ANN PAMELINE CAROLINE	HENRY YARBROUGH/DELILA CRAWLEY	F	B	29MAY1835	DECATUR, DECATURVILLE	INFANT	INFANT	18NOV1981LA	8125201	90
YARBROUGH, SARAH J.	S. W. BUCHANAN	W	M	27FEB1866	LINCOLN			26NOV1979SL	7910705	6
YARBOROUGH, SARAH MALINDA	AMBROSE YARBROUGH/MARY SUSAN OWENS	F	B	1833	LAWRENCE	CLEARED	CLEARED	CLEARED	8495503	42
YARBOROUGH, SILAS	JULIA E. LANDRUM	H	M	13AUG1820	GREENE			02OCT1984JR	M519241	2411
YARBROUGH, SILAS	MARTHA B. HINES	H	M	05JUN1858	STEWART			27SEP1978SL	7808604	21
YARBROUGH, SOLOMAN S.	JAMES K. KINNEY	H	M	01OCT1846	LINCOLN			15MAR1983JR	M519461	1571
YARBRO, SOPHRONIA	HENRY DICKENS	W	M	24JAN1861	TIPTON			08NOV1985SE	M519751	1978
YARBROUGH, SUSAN	LYMAS LAUDERDALE	W	M	15JAN1871	OAVIDSON			05OCT1983JR	M519145	1715
YARBRO, S'JAN	LINDLEY H. JOHNSON	W	M	18DEC1872	TIPTON			13NOV1985SE	M519751	3178
YARBROUGH, SUSANAH	CHARLY JONES	W	M	28FEB1875	MADISON			19OCT1984PV	M519483	0626
YARBROUGH, S'ISIE	LULA PLOWMAN	W	M	25JUN1882	GILES			14MAY1986JR	M519222	0445
YARBROUGH, T. J.	D. G. SMALLWOOD	H	M	21DEC1875	DAVIDSON			11OCT1983JR	M519145	5483
YARBROUGH, T. J.		H	M	17DEC1885	MCNairy			CLEARED	M519534	0776
YARBROUGH, TALBOT	JAPHTHA YARBROUGH/ELIZABETH HANNAH STROUD	H	M	1836	WASHINGTON	11JUN1985PV	20JUL1985PV	27JUL1985PV	8433108	42
YARBROUGH, TALBOTT C.	DAVID KIZAR	H	M	24DEC1861	JEFFERSON			03DEC1986LA	8610513	78
YARBROUGH, TEMPERENCE	PAUL T. HARRIS	W	M	09FEB1848	CARROLL			11MAR1986LA	M519071	1075
YARBROUGH, TEMPIE A.	M. B. FISHER	W	M	15NOV1866	MADISON			14NOV1984PV	M519481	1057
YARBRO, TENNESSEE	MARIA CALHOUN	W	M	13AUG1869	DECATUR			26APR1984OK	M519151	0007
YARBRO, THOMAS	DORA AKIN	H	M	02JUN1870	TIPTON			08NOV1985SE	M519751	1697
YARBRO, THOMAS J.	LUCIOUS M. YARBROUGH/URSULA JANE KIMBROUGH	H	M	11MAR1883	DECATUR			10JAN1984LA	M519152	0209
YARBROUGH, TURNER	SARAH JANE MARSHALL	H	M	AUG1871	GILES	03OCT1985AZ	29NOV1985AZ	17JAN1986AZ	8579803	57
YARBRO, URIAH PINCKNEY	SARAH JANE MARSHALL	H	M	20JAN1853	TIPTON			07NOV1985SE	M519751	0647
YARBRO, URIAH PINCKNEY	SARAH JANE MARSHALL	H	M	20JAN1853	TIPTON, COVINGTON			23SEP1980SL	8002306	40
YARBRO, V. I.	T. B. NEELEY	W	M	22JAN1878	TIPTON			19NOV1985SE	M519751	4554
YARBRO, VIRGINIE	J. W. MAGEN	W	M	09SEP1882	DECATUR			10JAN1984LA	M519152	0113
YARBROUGH, VIVA BLANCHE	L. D. YARBROUGH/SADIE ASHLEY	F	B	JUL1918	HAMBLEN, MORRISTOWN	14MAY1985PV	04JUN1985PV	07JUN1985PV	8433108	51
YARBRO, W. C.	MAMIE LUTON	H	M	07DEC1876	DECATUR			27APR1984OK	M519151	0721
YARBRO, W. E.	MAMIE LUTON	H	M	07DEC1876	DECATUR, DECATURVILLE			31MAR1978OK	7734304	36
YARBROUGH, W. H.	MARGARET DAVIDSON	H	M	11SEP1877	GILES			03SEP1985JR	M519221	5011
YARBROUGH, W. HAMPTON	SARAH DERRYBERRY	H	M	15FEB1881	MADISON			23OCT1984PV	M519483	2074
YARBROUGH, W. J.	SARAH ANN TURNER	H	M	20DEC1865	CARROLL			14MAR1986LA	M519075	0404
YARBRO, W. P.	L. MILLER	H	M	19SEP1879	TIPTON			19NOV1985SE	M519751	4972
YARBROUGH, W. W.	E. A. LOWERY	H	M	08FEB1883	GIBSON			04SEP1986BO	M519542	7856
YARBROUGH, W. A.	TALBOTT C. YARBROUGH/HANNAH STROUD	F	B	1874	COCKE	01APR1987JR	30APR1987JR	06MAY1987JR	8628314	13
YARBRO, WADE	CHARITY VICTORY	H	M	29MAR1879	DECATUR			01MAY1984OK	M519151	0999
YARBRO, WADE	CHARITY VICTORY	H	M	29MAR1879	DECATUR, DECATURVILLE			31MAR1978OK	7734304	36
YARBROUGH, WALTER	EMMA BRANSON	H	M	12JAN1888	GIBSON			10SEP1986BO	M519542	9732
YARBRO, WEST	HATTIE LOW	H	M	22JAN1880	TIPTON			20NOV1985SE	M519751	5117
YARBROUGH, WILL	HARRIET SMOTHERLAND	H	M	24MAY1876	WILLIAMSON			22NOV1983PV	M519842	1485
YARBROUGH, WILLIAM	JANE COFFMAN	H	M	16NOV1819	DAVIDSON			26JAN1984SL	M519141	2354
YARBOROUGH, WILLIAM	MARGARET KING	H	M	07APR1825	SUMNER			03MAY1983IF	M519724	1257
YARBROUGH, WILLIAM	JEPHTHA YARBROUGH/	H	N	15AGE1850	HARDEMAN	29AUG1972SL	26OCT1972SL	15DEC1972SL	7204543	98
YARBROUGH, WILLIAM	WILLIAM YARBROUGH/	H	N	07AGE1850	LINCOLN	08JUL1971LG	09NOV1971LG	04FEB1972LG	7033616	3
YARBROUGH, WILLIAM	SARAH F. FAUSETT	H	M	17DEC1850	FAYETTE			10OCT1985JR	M519191	1650
YARBROUGH, WILLIAM	MARY RUNNELLS	H	M	27APR1862	GIBSON			03FEB1982OG	M519541	0112
YARBOROUGH, WILLIAM	MARY MC CALEB	H	M	18APR1872	GIBSON			22AUG1986BO	M519542	3691
YARBROUGH, WILLIAM	ANNIE RUNYAN	H	M	08AUG1880	DAVIDSON			30APR1985JR	M519144	3936
YARBROUGH, WILLIAM A.	MARY A. GLASS	H	M	13NOV1851	TIPTON			07NOV1985SE	M519751	0584
YARBOROUGH, WILLIAM D.	SUSAN ROGERS	H	M	02MAY1853	WASHINGTON			24FEB1987JR	M519801	5189
YARBROUGH, WILLIAM GRANVILLE	EDUARD YARBROUGH/JANE KULBREATH	H	B	18JUN1832	TIPTON	23NOV1983SL	28NOV1983SL	29NOV1983SL	8320802	45
YARBRO, WILLIAM GRANVILLE	ARIADNA ANGUS	H	M	24JUN1851	TIPTON			23NOV1983SL	8320802	47

* = ENTRY ALTERED FROM SOURCE; #,2,3=>RELATIVES NAMED IN SOURCE. EXPLANATIONS PAGE 11, FICHE U

A = ADULT CHRISTENING B = BIRTH C = CHRISTENING D = DEATH OR BURIAL F = BIRTH OR CHRISTENING OF FIRST KNOWN CHILD M = MARRIAGE N = CENSUS W = WILL ALL OTHERS = MISCELLANEOUS

YARBROUGH, WILLI

COUNTRY UNITED STATES STATE: TENNESSEE AS OF MAY 1988 PAGE 19,338

NAME	SEX M MALE/F FEMALE/M HUSBAND/W WIFE	Y	E	EVENT	COUNTY, TOWN, PARISH	B	E	S	BATCH	SERIAL
------	--------------------------------------	---	---	-------	----------------------	---	---	---	-------	--------

NAME	SEX M MALE F FEMALE H HUSBAND W WIFE	FATHER MOTHER OR SPOUSE	TYPE	EVENT DATE	COUNTY, TOWN, PARISH	B	E
ICEY, ROBERT L.		MARTHA UNDERWOOD	M H	21 OCT 1881	SHELBY		
ICEY, ROBERT L.		NANCY CLARK	M H	30 MAR 1841	CHATNER		
ICEY, ROBERT H.		JANE HARRIS	M H	25 MAR 1816	RUTHERFORD		
ICEY, SANFORD		JANE HARRIS	M H	26 MAR 1816	RUTHERFORD		
ICEY, SUSAN S.		DANIEL C. DROWN	M H	26 SEP 1822	HAURY		
ICEY, TALTON		REBECCA PHILLIPS	M H	07 DEC 1896	SCOTT, HUNTSVILLE		
ICEY, THEOPHILUS		COLUMBUS ASDUAY YANCY/L. ORIGAINS	M D	18 JUL 1882	LAUDERDALE	17 JUL 1973A2	18 JUL 197
ICEY, THEOPHILUS		KATHERINE ALDENTIE PETERSON	M H	11 DEC 1906	LAUDERDALE, CONCORD		
ICEY, THOMAS		JOHN YANCY/	M D	25 MAR 1878	SCOTT	19 MAY 197006	26 JUL 1971
ICEY, THOMAS		MARTHA PHILLIPS	M H	04 MAR 1899	SCOTT		
ICEY, WILLIAM JIMES CRAWFORD		SUSAN ANN OR A. E. NIX OR HICKES	M H	10 MAY 1858	MANSHALL		
ICEY, -- SEE YANCEY							
IDELL, EDWARD		ISHAM YANDELL/ORPHIA BASKIN	M D	1881	WILSON, LEBANON	CLEARED	CLEARED
IDELL, GUSSIE		ISHAM YANDELL/ORPHIA BASKIN	F B	FEB 1875	WILSON, LEBANON	CLEARED	CLEARED
IDELL, HENRY		LYNTHIA DYER	M N	01 MAY 1843	DLOUNT		
IDELL, HUGH		ISHAM YANDELL/ORPHIA BASKIN	M B	1887	WILSON, LEBANON	CLEARED	CLEARED
IDELL, ISHAM		THOMAS YANDELL/LECREZIA BOLIN	M D	15 SEP 1849	WILSON, LEBANON	CLEARED	CLEARED
IDELL, ISHAM		ORPHIA BASKIN	M H	03 APR 1873	WILSON		
IDELL, JOHN		ELIZADETH JONES	M H	21 FEB 1825	WILSON		
IDELL, JOHN W.		MILDRED MARTIN	M H	26 OCT 1841	DAVIDSON, NASHVILLE		
IDELL, JOSEPHINE MARGARET		THOMAS YANDELL/LUCRESIA BOLIN	F D	17 SEP 1856	WILSON, LEBANON	CLEARED	CLEARED
IDELL, THOMAS		ISHAM YANDELL/ORPHIA BASKIN	M D	04 JUL 1876	WILSON, LEBANON	CLEARED	CLEARED
IDELL, -- SEE YANDEL							
IDLE, -- SEE YANDEL							
IKKEY, JAMES MICHAEL		LEAR H. DAVIS	M H	21 DEC 1865	HAUKINS		
IOER							
IOER, JOSEPH F.		SARAH JANE RICHMOND	M H	15 AUG 1875	DECATUR, DECATURVILLE		
IOER, MARTHA		JACOB HAMMERS	F D	15 OCT 1806	SUMNER, GALLATIN	24 OCT 197206	27 OCT 1972
IOER, MARTHA			M H	10 FEB 1861	FRANKLIN		
IOERO, -- SEE YARBROUGH							
IOERREY							
IOHY, DETSY		JARVIS SWEETON	M H	02 FEB 1836	HARDEMAN		
IOO, -- SEE YARBROUGH							
IOOR, -- SEE YARBER							
IOOROUGH							
IOO, COGA A.		JOHN F. KENEDY	M H	19 SEP 1878	DECATUR, DECATURVILLE		
IOERO, TENNESSEE		MILTON D. FISHER	M H	13 AUG 1870	DECATUR, DECATURVILLE		
IOOROUGH, -- SEE YARBROUGH							
IOOUGH, -- SEE YARBROUGH							
IOOW, -- SEE YARBROUGH							
IOYER, -- SEE YARBROUGH							
IOO, -- SEE YARBROUGH							
IOROUGH							
IOROUGH, A. J. P.		J. N. BINKLEY	M H	21 MAR 1849	DAVIDSON		
IORO, AMANDA		ABRAHAM HOLDER	M H	07 APR 1871	DECATUR, DECATURVILLE		
IOROUGH, ARLICIA		JEPTHA YARBROUGH/	F N	19 AGE 1850	HARDEMAN	29 AUG 1972SL	21 SEP 1972
IOROUGH, AUGUSTINE M		WILLIAM YARBROUGH/	M N	23 AGE 1850	LINCOLN	08 JUL 1971LG	09 NOV 1971
IORO, C. E. B.		M. E. BENTHAL	M H	23 SEP 1875	DECATUR, DECATURVILLE		
IORO, CASSA		JAMES B. DIXON	M H	27 APR 1878	DECATUR, DECATURVILLE		
IORO, CELIA		WILLIAM MERTY	M H	27 DEC 1869	DECATUR, DECATURVILLE		
IOROUGH, CHLOE		BENJAMIN WRIGHT	M H	09 DEC 1830	HAURY		
IOO, DANIEL		EASTER UELL	M H	20 JAN 1878	DECATUR, DECATURVILLE		
IOROUGH, DAVID		ELIZABETH WOODWARD	M H	14 FEB 1843	GILES		
IOROUGH, DAVID		ADELINE WINN	M H	20 DEC 1859	GILES		

EVALUATED ENTRY

A = ADULT CHRISTENING B = BIRTH C = CHRISTENING D = DEATH OR BURIAL
 KNOWN CHILD M = MARRIAGE N = CENSUS W = WILL

REGION: NORTH AMERICA		STATE: TENNESSEE		AS OF AUG 1978						
NAME	SEX	M	F	H	W	TYPE	EVENT DATE	COUNTY, TOWN, PARISH	D	
YARBROUGH, DAVID L.										
FATHER MOTHER OR SPOUSE										
YARBROUGH, DAVID L.	M					B	23MAR1851	COCKE	CLEARED	CLE
ALONZO YARBROUGH/NANCY WORTHINGTON										
YARBROUGH, ELIZA H.	F					D	05SEP1006	DECATUR	30JAN1900	18OCT
RUFUS H. YARBROUGH/SUSAN E. BLEDSOE										
YARBROUGH, ELIZABETH	F					D	23FEB1015	DAVIDSON	23MAY1972SL	26MAY
JAMES HARRIS										
YARBROUGH, ELIZABETH	M					H	26DEC1045	LINCOLN, FAYETTEVILLE		
ALFRED BLACK										
YARBROUGH, ELIZABETH	M					H	26FEB1080	MONTGOMERY, LOUISE		
H. J. LEWIS										
YARBROUGH, FELIX G.	M					H	23AUG1040	HARDENHAM		
H. J. LEWIS										
YARBROUGH, GEORGE	M					H	02JUN1017	WILLIAMSON		
POLLY HARRIS										
YARBROUGH, HAMPTON	M					H	10AGE1050	HARDENHAM	29AUG1972SL	26OCT
JEPHIA YARBROUGH/										
YARBRO, HARRIETT H.	M					H	21JAN1075	DECATUR, DECATURVILLE		
P. L. THWEATT										
YARBRO, HENRY	M					H	01JUL1075	DECATUR, DECATURVILLE		
HENERETTA SCOTT										
YARBROUGH, HULDA JANE	F					D	22SEP1001	DECATUR, DECATURVILLE	09FEB1900	25NOV
RUFUS YARBROUGH/ELIZABETH BLEDSOE										
YARBROUGH, HULDAH	F					D	27SEP1001	DECATUR, DECATURVILLE	CLEARED	CLE
RUFUS YARBROUGH/SUSAN F. BLEDSOE										
YARBRO, JAMES	M					H	20FEB1070	DECATUR, DECATURVILLE		
CALISS PETTIGREW										
YARBRO, JAMES	M					H	28AUG1070	DECATUR, DECATURVILLE		
REBECCA WALLACE										
YARBROUGH, JAMES P.	M					H	12JUL1067	MAURY		
MARY L. HOLNES										
YARBRO, JEFFERSON	M					H	27DEC1073	DECATUR, DECATURVILLE		
OLIVE JOHNSON										
YARBRO, JOSEPH	M					H	21DEC1076	DECATUR, DECATURVILLE		
MALINDA CRAIG										
YARBROUGH, JULIA	F					D	13DEC1060	COCKE	CLEARED	CLE
ALONZO YARBROUGH/NANCY WORTHINGTON										
YARBROUGH, JULIA	M					H	26MAR1070	COCKE		
THOMAS A FOULER										
YARBRO, L. O.	M					H	19JAN1073	DECATUR, DECATURVILLE		
OCTAVEY C. YULL										
YARBROUGH, LANDON BRADFORD	M					H	02JUN1053	TIPTON		
SAFRONEY SMITH										
YARBROUGH, LARSON	M					H	04AGE1050	HARDENHAM	29AUG1972SL	26OCT1
JEPHIA YARBROUGH/										
YARBROUGH, LULIE E.	M					H	16JUN1067	HUMPHREYS, WAVERLY		
JOHN C. MC CAULEY										
YARBROUGH, MANDONA	F					H	10AGE1050	LINCOLN	16JUL1971LG	26OCT1
WILLIAM YARBROUGH/										
YARBROUGH, MARGARET	M					H	17OCT1022	WILLIAMSON		
WILLOUGHBY WEST										
YARBRO, MARGARET	M					H	26JUL1074	FRANKLIN		
GEORGE MARTIN										
YARBROUGH, MARGARET E.	F					B	08FEB1855	COCKE	CLEARED	CLE
ALONZO YARBROUGH/NANCY WORTHINGTON										
YARBROUGH, MARIA	M					H	21JAN1823	MONTGOMERY		
BENJAMIN LEWIS										
YARBROUGH, MARTELIA	F					N	21AGE1850	HARDENHAM	29AUG1972SL	21SEP1
JEPHIA YARBROUGH/										
YARBROUGH, MARTHA	F					N	06AGE1850	HARDENHAM	29AUG1972SL	21SEP1
JEPHIA YARBROUGH/										
YARBROUGH, MARTHA	F					B	1865	COCKE	01MAR1877OG	05APR1
ALONZO YARBROUGH/NANCY WORTHINGTON										
YARBROUGH, MARY	M					H	10JAN1827	SUMNER		
WILLIS HUNTER										
YARBRO, MARY D.	M					H	17JUN1871	DECATUR, DECATURVILLE		
WILLIAM R. FISHER										
YARBROUGH, MARY E.	M					H	02OCT1845	TIPTON		
AUGUSTUS W. SMITH										
YARBROUGH, MARY L.	F					N	08AGE1850	LINCOLN	16JUL1971LG	26OCT1
WILLIAM YARBROUGH/										
YARBRO, MERA	M					N	17APR1879	DECATUR, DECATURVILLE		
ALBERT CARROLL										
YARBROUGH, NANCY	F					N	12AGE1050	HARDENHAM	29AUG1972SL	21SEP1
JEPHIA YARBROUGH/										
YARBROUGH, NANCY	F					N	24AGE1050	LINCOLN	16JUL1971LG	26OCT1
WILLIAM YARBROUGH/										
YARBROUGH, NANCY	M					H	16APR1868	HARDENHAM		
A. J. HARRISS										
YARBROUGH, POLLY	M					H	06JUL1820	MAURY		
HENRY THOMPSON										
YARBROUGH, REBECCA	M					H	11FEB1852	GIBSON		
JAMES DAVIS										
YARBROUGH, REBECCA JANE	M					H	13AUG1846	MARSHALL		
WM. M. FINDLEY										
YARBRO, ROBERT	M					H	20AUG1871	DECATUR, DECATURVILLE		
ANN KINDLE										
YARBOW, RUFUS MARTIN	M					B	06FEB1843	DECATUR	16JAN1897	01JUN1
HENRY YARBROUGH/DELIAH CRAWLEY										
YARBROUGH, SARAH	F					N	07AGE1850	HARDENHAM	29AUG1972SL	21SEP1
JEPHIA YARBROUGH/										
YARBROUGH, SILAS	M					H	05JUN1858	STEWART		
JULIA E. LANDRUM										
YARBRO, W. E.	M					H	07DEC1876	DECATUR, DECATURVILLE		
HAMIE LUTON										
YARBRO, WADE	M					H	29MAR1879	DECATUR, DECATURVILLE		
CHARITY VICTORY										
YARBROUGH, WILLIAM	M					N	15AGE1850	HARDENHAM	29AUG1972SL	26OCT1
JEPHIA YARBROUGH/										
YARBROUGH, WILLIAM	M					N	07AGE1850	LINCOLN	18JUL1971LG	19NOV1
WILLIAM YARBROUGH/										
YARBRY, -- SEE YARBREY										

Original.

GIBSON COUNTY, TENN.

March 27th

1882

RECEIVED OF

Rufus Rains

Two

100 DOLLARS,

in full of State and County Tax, in Civil District No. 24th of Gibson County, for the year 1882.

CASH.	Dolls.	Cts.	WARRANTS.	Dolls.	Cts.	COUPONS.	Dolls.	Cts.	TENN. MONEY.	Dolls.	Cts.
	2	00									

Received five dollars of R. C. Rains
 in full of balance on Mrs. Yarbrough's
 coffee (made Jan 8th 1880) this the 29th day
 of April 1881 J. F. Williamson
 the original account was \$11.00

July (war) He

Sarah's received a letter
 from you this evening. I got
 your name from you and to hear
 it was all well. I am still in
 Tennessee but I want to come
 home very bad but the
 news is up so that all tell
 me it is dangerous to stand
 now but I think I will
 start back next Monday
 the weather keeps good and

This letter wrote to
 Grandma Rains from
 her sister Martella Bixler
 she is still in Tennessee
 and wants to get home,
 she says the old lady
 Rains was there at Joe
 Rains's, she had stayed
 there the night before.
 Joe Rains had sold
 his place and bought
 Jack Wilson's place.
 Mentions Mattie, Vina
 Cordelia and Hamp
 Hamp is a Yarbrough
 and is married to the
 sister of M. H.

Gibson Co. Tenn.

we were never
for a cotton for you
Haindman's hand paper
James's mother.

your name is in the
state. The name is
the all back. I am
and you will find

\$350.50

New Prospect, Ark.
May 10, 1889.

N S S S Six months after
date, I promise to pay
Samuel A. Harris, or order,
Three Hundred and Fifty
and 50/100, Dollars, with interest
for value received.

Gibson Co. Tenn.

Levin Rains

REGISTRY RECEIPT.

Post Office at New Prospect

Registered Letter Parcel No. 224 Rec'd 6-15, 1889

of R. L. Rains

addressed to Miss James Scott
Paducah Ky.

P. M. McCracken, P. M.

on Yarbrough line - from
Alabama - N.E. Texas.

oldest date. William Yarbrough
b. 1760 - 1770 - N.E.

Mrs Florence A. Deaton

P.O. Box 684

Hermit, Texas 79745

Pipkin is my husband's distant
cousin - (Pipkin-Head line)
but has Yarbrough line too -
his G. Grandmother was
Active Yarbrough. her father
Sam ~~Yarbrough~~ Yarbrough. around
Little Rock Ark.

He is a mormon - and
was having his Yarbrough researched
about a year ago. guess I'd
better write him too - eh?

Harace E. Pipkin

1001 W. Apache

Farmington, New Mexico

No 10 sheet for library use -

John & Oliver Heard

Stephen S. Heard son of Stephen
Heard Sr. of Clarks Creek,
Wilkes Co. Ga

John Heard jr. son of Stephen
Heard Sr. of Clarks Creek, Ga

Joel S. Rains sealed to
Eliz. Yarbrough

Look for the marriage record of
Joel S. & Elizabeth Rains
Married 1828 in Davidson or
Mabry White Co. The Yarbrough
family were moving to Texas; Eliz
was 13 yrs old, didn't want to
go so she and Joel S. married.

THE FOLLOWING NAMES HAVE BEEN CLEARED FOR THE ORDINANCES SHOWN. THE TEMPLE WILL PROVIDE THE PROXIES. EXISTING ORDINANCE DATES ARE INCLUDED.

NAMES	ORDINANCES		TEMPLE	SOURCE REFERENCE	
	TYPE	DATE		REFERENCE	TYPE
YARBROUGH, HAMPTON FATHER: YARBROUGH, JEPHTA DOC 1850 GMF # 001-4377-297 S/N 00438	BAPT ENDW SEAL	CLEARED CLEARED CLEARED		720454398	CENSUS
YARBROUGH, NANCY FATHER: YARBROUGH, JEPHTA DOC 1850 GMF # 001-4377-292 S/N 00437	BAPT ENDW SEAL	CLEARED CLEARED CLEARED		720454398	CENSUS
YARBROUGH, LARSON FATHER: YARBROUGH, JEPHTA DOC 1850 GMF # 001-4377-296 S/N 00441	BAPT ENDW SEAL	CLEARED CLEARED CLEARED		720454398	CENSUS
YARBROUGH, SARAH FATHER: YARBROUGH, JEPHTA DOC 1850 GMF # 001-4377-295 S/N 00439	BAPT ENDW SEAL	CLEARED CLEARED CLEARED SEE MESSAGE 086		720454398	CENSUS
YARBROUGH, MARTHA FATHER: YARBROUGH, JEPHTA DOC 1850 GMF # 001-4377-290 S/N 00440	BAPT ENDW SEAL	CLEARED CLEARED CLEARED		720454398	CENSUS
YARBROUGH, MARTELIA FATHER: YARBROUGH, JEPHTA DOC 1850 GMF # 001-4377-291 S/N 00433	BAPT ENDW SEAL	CLEARED CLEARED CLEARED		720454398	CENSUS
YARBROUGH, WILLIAM FATHER: YARBROUGH, JEPHTA DOC 1850 GMF # 001-4377-293 S/N 00435	BAPT ENDW SEAL	CLEARED CLEARED CLEARED		720454398	CENSUS
YARBROUGH, ARLICIA FATHER: YARBROUGH, JEPHTA DOC 1850 GMF # 001-4377-294 S/N 00434	BAPT ENDW SEAL	CLEARED CLEARED CLEARED		720454398	CENSUS

I Thomas B. Rains do make
This as my last will & Testament
and making void all other wills
at any time. First I direct that all my debts
be paid as soon after my death as possible out
of my money that I may die possessed of or
may first come into the hands of my Executor
should. This be not sufficient I direct my
interest in an undivided tract of land be sold
to complete the payment of my debts. Said land
being & lying in the 4th civil district
County State of Tennessee; and hereon
on which my grandfather Thos B.
Secondly I give and bequeath
Sisters Ursula Hays and Sal
their bodily heirs, my two nieces
and her daughter Caroline
over and above all other interest
Gold watch. Thirdly I bequeath
Thomas H. Buchanan my horse now in
lastly I do hereby nominate and
H. Parker my Executor in witness
so is this my will set my hand
this 25 day of May 1861
Attest by W. Anderson
C. T. Benton

T. B. Rains

I Amshald Garbrough do make and publish this
as my last will and testament hereby revoking
and making void all other wills by me at any
time made. First I direct that all my just
debts be paid as soon after my death as possible out of
any moneys that I may die possessed of or may first come
into the hands of my executors.

Secondly I give and bequeath to my sister
Frances E. Garbrough all the property of every description
that I may die possessed of to her during her life and
then to the heirs of her body forever and if she should
die without an heir of her body then to be equally
divided between my two youngest brothers Henry & David
Garbrough. Lastly I do hereby nominate and appoint

Richard H. Garbrough my executor in witness whereof
I do to this my will set my hand and seal this
22nd day of July 1849
A Garbrough (Seal)

Radford Withers

J. B. A. McCallum
Guarantors of McCallum
Provis by Withers & A. G. McCallum

Robert Yarbrough 73 B. Va
Francis 57 " N.C.
Nancy 16 B. Ky.
Wm 51 B. "
Jasper 12 B. "

1858 Census
Dist # 1
Logan Co.
Ky -
13 Sep 1858

Leptia H. Yarbrough 31 M. B Tenn
Lucinda 33 B. Ky.
John 12 B. Ky.
Wm. 10 B. "
Franklin 8 " "
James 6 " "
S. Ryddel 4 " "
Martha 2 " "

Pedigree Chart

Chart number 1

Number 1 on this chart is the same as no. _____ on chart no. _____

Mark (X) boxes when ordinances are completed.

- B = Baptized
- E = Endowed
- S = Sealed to spouse
- P = Sealed to parents
- F = Family group record (Mark (X) this box when this person appears on a family group record as a parent.)
- C = Children's ordinances completed (Mark (X) this box when all ordinances are completed for all children of this couple.)

Write places as Tryon, Polk, NC or St. Martins, Birmingham, Warwick, Eng

Write name as Robert Thomas MEYERS
Write dates as 4 Oct 1966

2 William J. Rains

(Father of #1) B E S P F C
 Born/Chr 11 Mar 1813
 Place Libson Co. Tenn
 Married 30 Nov. 1838
 Place Newport, Jackson Co. Ar.
 Died 19 Oct 1938
 Place Newport, Jackson, Ar.

4 Rufus Cassin Rains

(Father of #2) B E S P F C
 Born/Chr 13 July 1846
 Place Martin Co. Tenn.
 Married 3 Feb. 1869
 Place Martin Co. Tenn.
 Died 25 Nov. 1919
 Place Newport, Jackson, Ar.

8 Joel S. Rains

(Father of #4) B E S P F C
 Born/Chr 11 Sep. 1808 Cont. on chart _____
 Place White Co. Tenn.

9 Elizabeth Yerber

(Mother of #4) B E S P F C
 Born/Chr 23 Feb 1815 Cont. on chart _____
 Place Seville Co. Tenn.
 Died 1892
 Place Libson Co. Tenn.

10 (Father of #5) B E S P F C

Born/Chr Cont. on chart _____

Place

Married

Place

Died

Place

11 (Mother of #5) B E S P F C

Born/Chr Cont. on chart _____

Place

Died

Place

1 Lena Lucille Rains

B E S P F C
 Born/Chr 17 Feb. 1919
 Place Newport, Jackson Co.
 Married 19 June 1937
 Place Clarendon, Ark.
 Died
 Place

6 Amos L. Young Holloway

(Father of #3) B E S P F C
 Born/Chr 27 Apr. 1840
 Place Louisiana
 Married 23 Apr. 1866
 Place Seville Co. Tenn.
 Died 16 Feb. 1899
 Place Newport, Jackson, Ar.
 Place Newport, Jackson, Ar.
 Place Seville Co. Tenn.

12 (Father of #6) B E S P F C

Born/Chr Cont. on chart _____

Place

Married

Place

Died

Place

13 (Mother of #6) B E S P F C

Born/Chr Cont. on chart _____

Place

Died

Place

Claude B. Reed
 (Spouse of #1) B E S P F C

3 Harriet Elizabeth Holloway

(Mother of #1) B E S P F C
 Born/Chr 27 Feb. 1819
 Place Newport, Jackson, Ar.
 Died 19 Jul 1965
 Place Clarendon, Miss. Ar.

7 Emma Banks Heard

(Mother of #3) B E S P F C
 Born/Chr 20 Dec. 1844
 Place Christ Co. Ar.
 Died 15 Dec. 1926
 Place Newport, Jackson, Ar.

14 (Father of #7) B E S P F C

Born/Chr Cont. on chart _____

Place

Married

Place

Died

Place

15 (Mother of #7) B E S P F C

Born/Chr Cont. on chart _____

Place

Died

Place

Person Submitting Pedigree Chart

Name _____

Address _____

Telephone number _____

Date prepared _____

Janner Daniel - Rch - 136
 " Dorcas - War - 170
 " Frederick - Sur - 191
 " " J - Sur - 190
 " Howell - Nor - 78
 " Jacob - Sto - 126
 " John - Sur - 181
 " " Cab - 138
 " Joseph Car - 175
 " Joseph Sur - 118
 " " Nor 79
 " Margant Cab - 138
 " Michael Rch - 136
 " Peter Sur - 191
 " Samuel Nor - 78
 " Susannah Nor 78
 " Tail Scot 97

Yarborough abner - cha - 200
 " Eli - cha - 200
 " Elisha B Nor - 57
 " Isaac Cha - 195
 " Jeremiah cha - 192
 " John Hal - ~~24~~
 " Joel War - 174
 " Joseph Cum - 253
 " Lewis Lnc - 348
 " Marsha Hal - 124

Yarborough Nathan
 cha - 200
 " Peterson
 CHA - 213
 Richard Hal - 12
 " Shadrick Mac - 4
 Wm Sr. Per - 134
 Yarbro

Index

A

Alexander, 117, 207, 244, 298

Isaac, 53

Samuel P., 53

Allen, Clyde, 218

Ann Arbor, 230

Armstrong, 117, 324

Lucy, 226

Mattie, 213

Arnold, Benjamin, 275

Auslam, Anna Lou, 222

Austin, Maggie, 213

Avery, Cathy, 222

B

Bailey, Lee T., 264

Bailey, Nettie, 227

Baker, John, 215

Baker, Lorene, 215

Bandy, Thomas, 117

Barnes, 207, 224

Ona, 220

Tom, 214

Barnett, 53, 65, 234

Thomas G., 53

Barns, Louisa, 32

Bascom, Frank, 213

Bass, Carolyn, 225

Bass, Jacob, 18

Baughman, Rosie, 224

Baughman, William F., 214

Baxter, 23, 244

John, 243

Bell, Mary, 220

Billanger, George, 219

Bivens, John J., 195

Bivens, Rachael, 195

Black, Ila, 219

Blain, Lucinda, 286

Blair, 75, 234, 320–21

John, 233

Bohannon, 222

Eugene, 221

James, 222

Marsha, 222

Bowlin, David, 224

Bowman, Janet, 215

Bowman, Johnson, 290

Bowman, Marvin, 215

Bradford, Claude, 225

Bradley, 227–28, 275

Annabelle, 228

Charlene, 227

Claude, 225

Edmund, 230

Frances, 225

Harriet, 228

Mary Etta, 228

Rebecca, 227

Brandon, John & Jane H. Crothers, 53

Bray, Sarah H., 52

Brice, Frances A., 286

Britton, 53

George, 297

Brixey, Mildred, 216

Brock, 22–23

Willian, 22

Brown, 53, 221, 280

Henrietta, 213

Josiah, 53

Katie, 117

Robert L., 213

Thomas C., 213

Brownlow, Fannie, 117

Buchanan, Ann, 303

Bullock, Lemuel, 244

Burgess, Willis, 241

Burns, 206

Charlotte, 268

Burris, Lucille, 221

Buytendorp, Marie, 228

Byerly, James, 117

Byrns, Martin, 285

C

Campbell, Julia A., 281

Campbell, Margaret, 289

Carelock, James, 53

Carothers, 53

Mary E., 53

Carter, 293, 316, 323

Nancy, 194, 238, 245
Rachael, 245
Rachel, 239
Cartmell, 223
Dale, 223–24
Rick, 224
Ricky, 223
Cary, Ann, 268
Caughran, Robert D., 213
Clark, Larry, 226
Clay, Lindsay, 225
Cline, 223
Clyde, 223
Dena Yarbrough, 224
Donna, 223
Doris Evelyn, 223
Hubert, 223
James T., 223
Lena, 224
Tom, 223
William Thomas, 224
Clines, Ronnie, 222
Co, Amelia, 80
Co, Anderson, 117
Co, Anson, 192, 279
Co, Augusta, 25
Co, Bedford, 25, 191–92, 211, 236, 255, 257, 283
Co, Carroll, 221
Co, Chambers, 193
Co, Chester, 75, 77, 79, 152–54
Co, Fayette, 152, 193
Co, Franklin, 24, 76, 152, 175, 284
Co, Granville, 76, 80, 274
Co, Henry, 246
Co, Johnson, 25, 296
Co, Lawrence, 287
Co, Lee, 236
Co, Liberty, 193
Co, Lincoln, 279, 281
Co, Madison, 208, 214–17, 221–23, 226
Co, Marshall, 192, 194, 208–9, 211–14, 225–28, 230, 236–39, 245–47
Co, Maury, 67–68, 191–92, 210–11, 237, 245–46, 280, 282
Co, Maxwell, 279

Co, Mecklenburg, 25, 79, 152–53, 191–92, 236, 245
Co, Monroe, 195
Co, Perry, 152
Co, Stewart, 299
Co, Warren, 193
Co, Wilkinson, 151
Coffman, Jane, 286
Coffman, Peggy, 286, 320
Coger, Fred, 223
Collins, Elizabeth, 52
Conner, 52–53
Jemima, 117
Margaret J., 53
Cook, 20, 207, 241, 244
Jacob, 20
John, 289, 323
Cooks, Charles, 19
Cooper, 220, 305
Daisy, 220
George, 220
Hattie, 220
Lola, 220
Nola, 220
Opal, 220
Cornelius, Nancy, 32
Coulson, Sally, 52, 292, 300
Counts, David, 281
Cowden, Bonnie Jean, 216
Cowden, Monte Lee, 216
Craig, James, 288
Crockett, 286, 298, 318
Elias, 53
Cruise, Elvira, 281
Currier, Richard, 295

D

Daniels, Nancy, 297
Davis, 18, 32, 52, 206, 242, 244, 306, 324
Elizabeth, 206, 299
Tom, 237
Deacon, James A., 53
Dearing, Herbert F., 220
DeFoe, Loyd, 227
DeMarce, Christine, 219

DeMarce, Debra, 219
DeMarce, Lori, 219
DeMarce, Mathew, 219
DeMarce, Todd, 219
DePriest, 217
 Darren, 217
 Mickey, 217
Derryber, Ralph, 245
Devin, 211
 Joseph, 214
Dickerson, Martin, 23
Dinkins, 53
 John, 53
District, Chester, 175
Doster, 257
 James, 191
Dotson, Christina, 219
Dotson, Everett, 217, 219
Dotson, Laverne, 217
Dotson, Ronda, 219
Dozier, Estelle, 117
Drake, Sarah, 213
Duke, 24
 Jimmie, 236
Dunlap, Christopher C., 247
Dunlap, Cynthia, 247
Durham, James M., 286
Dyar, Cynthia, 52

E

Eddins, Walter, 237
Edlerton, John, 215
Edlerton, Sharon, 215
Eley, 23
 Eli, 18
Elliott, Bryan Ruttan, 220
Elliott, Charlotte, 220
Elliott, Max, 220
Elliott, Omer, 220
Ellis, 21
 Willian, 21
Enns, Elizabeth L., 248
Epps, 206–7, 245
 Elizabeth L., 280
Erwin, 233, 322

 John, 53
Eskridge, Samuel, 295
Evans, 117
 James, 216
Ewing, 217, 233, 240, 242–44
 James V., 233

F

Faires, William, 53
Fannon, Benjamin, 281
Farley, 32
 Mary, 212–13
 Ray, 226
Farmer, Eleanor, 230
Farrar, 238, 247
 Nancy, 247
Ferguson, 33, 204
 John F., 234
Finley, Jean, 227
Fisher, Elizabeth, 68, 194, 210, 257
Fisher, Fredrick, 211, 236
Fisher, Jacob, 25, 191–92, 194, 236
Fisher, James, 236
Fisher, John, 236
Fisher, Milton O, 326
Fisher, Polly, 236
Fisher, Rebecca, 236
Fisher, Reuben, 236
Fisher, Sarah, 246
Fisher, William P., 236
Fite, Henry, 21
Fitzgerald, Joe Lee, 223
Fletcher, John, 211, 321
Fowler, 117, 206, 224
 Donna C., 224
 Jim, 223–24
 Wes, 224
Fox, Alexander, 53
Fox, Elizabeth, 297
Fox, George, 245
Fox, Sarah, 297
Frederick, Marlene, 221
Frederick, Sarah, 221
Fredrick, Jessie, 221
Freeze, Gary, 273
Frost, Carroll Kenneth, 225

Fryar, Christopher, 222
Fryar, Ray, 222
Furney, Elizabeth, 286

G

Gabuteso, Aurora, 216
Gamble, Robert, 117
George, Calvin M., 273
George, Robert, 218
Gibbons, Nancy, 208, 213
Gibbons, Nancy E., 194, 210–11, 230
Gibbons, Tabitha, 194, 236
Gibbons, Thomas, 211, 236
Gilliam, Marcus, 21
Godshalk, Carol, 217
Goff, Jane L., 230
Goforth, Albert, 195
Goins, 52
 Lucinda, 52
Goodloe, Robt, 21
Gossage, Elizabeth, 52
Goswick, Sophia, 152
Graber, 217
 Jennie, 217
 Tom, 217
Grace, Mattie, 223
Graham, Gordon, 227
Graham, Susannah, 52
Green, Willian, 23
Greer, Lynn, 226
Grier, Rebecca, 174
Grisham, Jane, 52
Guy, George, 286

H

Hammers, Jacob, 284
Hardison, 206, 233, 242, 244
 Asa, 243
 Thomas, 243
Hargrove, 299
 Robert, 225
Harp, Amy, 222
Harris, 117, 207, 230, 235
 Daniel, 274

 James, 281, 318
Hathorn, Barbara, 216
Hathorn, Bob, 223
Hawkins, 23, 293, 297
 Joseph, 24
Hay, Walter F., 227
Haywood, Catherine, 306
Head, Anna Mae, 222
Helm, Moses, 236
Helms, Nancy, 236
Hendrex, Garrett, 117
Hennessy, Isaac, 60
Henry, William, 260
Hill, Bennett, 19
Hill, Henry, 23
Hill, John, 281
Hipp, Stephen, 53
Hodges, John, 191
Holcomb, 202
 Brent, 202
Holland, Asa, 244
Holmes, 269, 321
 Debby, 52
 Mary L., 68
Hooton, John, 242
Horgon, Anna, 52
Houston, 53, 122, 204, 206–7, 213, 241–42, 280, 316
 Benjamin F., 233
 Clementine, 236
 Elizabeth J., 236
Howel, Alfred, 226
Howell, Alfred, 208
Howell, Willie B., 221
Howington, Roy, 216
Hudson, Lucinda, 213
Hughes, 206, 226
 Beulah Nancy, 60
 Heather, 226
Hull, Jess H., 228
Hunt, Henry, 22
Hunter, Willis, 285, 327
Hurst, 117
 Malinda, 291, 301
 Sarah, 291, 301

J

Jackson, 52
Monte, 216
Walter, 175
Jamason, Mary, 53
Jamison, Nancy C., 53
Jeffrey, David, 21
Jeffreys, 22
Simon, 19
Jefrey, David, 21
Jetton, 53
Lewis, 53
Jones, Jane, 225
Jones, Samuel, 225
Joyner, Hubert R., 193

K

Kelby, John, 240
Kellon, Thomas, 286
Kinds, Martha B., 281
King, 204, 243, 278
Margaret, 285
Kirkham, Mary, 52
Kizer, Lucinda, 117
Knight, Walton, 269
Knighten Joe, 175

L

Lamb, 206, 242
Jesse C., 240
Landrum, Julia E., 299
Lane, Annie, 245
Lavender, 244, 280
Dennis, 247
William, 247
William F., 238, 247
Laws, John, 244
Ledford, William, 260
Lee, Jerry, 224
Leggate, Harriett, 299
Leonard, James, 218
Leonard, John, 243
Lind, Jenny, 73–74

Link, Warren C., 226
Loftin, Kimberly Dawn, 222
Lone Oak Cemetery, 226
Luallen, Josiah, 68, 197, 210, 257
Lucas, Elizabeth, 75
Luton, Mamie, 327

M

Mabrys, Francis, 19
Mahan, Jane, 52
Malicoat, Angeline, 52
Manier, John A., 244
Manire, John A., 243
Manus, Rhoda, 246
Marshal, 211, 245–47
Richard, 245
Marshall, Matt, 206
Martin, 32, 52, 204, 207, 234, 327
George, 284
Mary Elizabeth, 52
Phyllis, 216
Mary, Joseph, 249
Mason, Frank, 117
Mayfield, Mary Rebecca, 175
Maynard, Flossie, 227
McClothlin, Grady, 237
McClothlin, Noel, 237
McDaniel, 65
Jo Anna B., 273
McGahey, David, 204, 234
McKee, Sallie Elizabeth, 227
McLain, Hazel, 227
McMahan, 117
Louisa, 117
McMahon, Daniel, 230
McMahon, Hattie, 228
McMillon Elizabeth, 52
McQuay, Joseph, 53
McWhirter, 210, 246–47
Daniel, 210
Daniel Y., 246, 280
Eliza G., 247
Emily Jane, 246
Emma, 247
Ida, 247

James W., 246
John A., 246
John L., 246, 280
Joseph S., 246
Martha A., 246
Nancy, 246

McWhiter, Amanda Warren, 247

McWhorter, Sarah, 281

McWirter, Daniel Y., 238

McWirter, John L., 238

Meek, James, 175

Meeks, Joe, 210

Meroney, William, 295

Merrill Cemeteiy, 75

Miller, Ellen, 115

Miller, Ellen R., 122

Millhollon, Paula, 193

Mims, David, 22

Minor, Judy, 223

Mitchell, 204, 206, 223

Charlie, 214

Edna, 214, 224

Jane, 52

Jean, 53

Moore, 117, 204, 226, 234, 243

Fannie, 115

Morgan, 19

Leonard, 260

Robt, 19

Morris, 20, 52, 117, 207, 242–43

Joel A., 204, 206, 234, 240

Morrow, Jenny, 53

Morton Cemetery, 245

Moss, Edmund, 295

Mt. Vernon TX, 175, 215, 217

Murray, 23, 77

Ellen, 117

Morgan, 23

N

Neal, Mary, 268

Newberry, Brenda, 222

Nichols, 52, 117

Howard, 220

Ollie, 220

Ruby, 220

Norman, Hiram, 117

Norriss, Joseph, 18

Norton, Mamie, 237

Novak, Martin, 216

Nowlin, James, 241

O

Odom, John, 237

Orlowska, Frances A., 218

Orr, 204, 241

Robert J., 240

Owens, 52

Susan, 290, 325

P

Parriage, Elizabeth, 290

Parrish, Bobby, 223

Parrish, Margaret E., 286

Parrish, Mary, 212

Perry, Jae, 20

Perrye, Jeremiah, 20

Pharr, 53

Walter S., 53

Phifer, 237

Mary B., 237

Phillips, 217, 241, 278

Jeff, 217

Mary Josephine, 217

Philyaw, Archibald, 304

Pickeny, Julius, 284

Pigg, Elizabeth, 117

Pitts, Celia Lynn, 226

Ponting, Bonnie, 219

Pope, John, 275

Potter, 20

Daniel, 20

Preslar, Nancy R., 236, 248, 280

Presley, Peter, 79, 153

Presley John, 195

Proctor, Susan, 175

Pruitt, Bruce, 273

Pryor, 73–74

Kathy L., 222

R

Railey, 22
Andrew, 22
Rebecca, Martha, 208, 227, 322
Richards, George, 22
Richmond, 80
Nichole, 219
Ronald, 219
Road, Franklin, 211
Roar, Ellen, 175
Roberts, Catherine, 299
Roberts, Mary, 224
Roberts, Matt, 220
Robertson, 175
James, 174
Robinson, 174–75, 244, 284, 322
Beatrice, 212
Joseph, 174
Rogers, 214, 217, 220, 243, 278
Caroline, 295
Nancy, 60
Susan, 201
Ross, Ann E., 286
Ross, Elizabeth E., 273
Rushing, William E., 228
Ruttan, Russell, 220

S

Salmon, Jonathan, 20
San Bernardino, 215, 217
San Diego, 222
Sandy Creek, 18, 22–23
Sarah, Lucinda, 62
Scalf, Don, 220
Scalf, Jimmy, 220
Scarborough, Nancy, 152
Schneider, Margaret, 220
Scott, 293, 302, 326
David, 223
Martha, 286
Polly, 117
Sego, Clifford, 225
Serrence, Mary A., 53
Share, Vicki Irene, 216

Shelby, Rachael, 152
Sherman Library, 80
Sherrel, Sarah, 292, 300
Shreeve, Ray, 237
Shults, John W., 301
Siewert, Enid, 228
Simms, Mac, 217
Sims, 33
Jim, 115
Sinclair, William, 228
Sistler, Barbara, 231
Sistler, Byron, 50–51, 231
Slope, Margret, 214
Smallin, James, 195
Smith, James, 268
Smith, James P., 204
Smith, Mary A., 288
Snow, Ruben, 215
Snow, Vernon, 215
Southerland, Carrie, 215
Spaller, Lucille, 228
Spencer, 240, 247, 280
Vernon, 225
Spradlin, Lucinda, 201
Stacy, Jane, 299
Standifer, Alfred, 117
Steele, Sarah E., 68
Stephens, Jeremiah, 233
Stewart, James A., 208, 213, 280
Stewart, Nancy, 213
Stewart, Newton L., 213
Stewart, William, 213
Stokes, Henry, 117
Stone, 117, 206, 234
Mary, 225
Stowe, John, 53
Street, 207, 224, 234, 317
John T., 207, 240
Stroud, 220
Hannah E., 297
Sutton, Bob, 221
Sutton, Connie, 221
Sutton, Glenda, 221
Sutton, Monte, 221
Swaim, Benjamin, 273
Sylvest, 61

Francis, 61
Jane, 61
Mary A., 61
Nancy, 61

T

Tabor, Sarah C., 217
Tallent, Nancy, 288
Talmadge, Myrtle, 246
Taylor, Harvey, 299
Terry, 61
 Abraham, 61
Thomas, Howard, 73–74
Thomas, Jane, 195
Thompson, 35, 52–53, 206, 242, 319
 Archie, 216
 Elizabeth M., 53
 Henry, 68, 197, 257
 James, 117
 Stephen, 61
 Virgil, 216
Thornton, Nicholas, 21
Tipps, Amanda, 281
Tompkins, William, 292, 300
Torrence, Letitia A., 53
Tucker, 233, 242
 Harriett, 201
Turner, Kenneth, 217
Tyson, Daniel, 60–61

V

Vannoy, Jerry, 215
Varnado, 61
 Maggie, 61
Varnadoe, Mary R., 61
Vega, 219
Vernon, Florence, 61
Vestal, Joe, 265
Vickers, Mattie, 212
Vincent, Thomas, 152
Vinson, David, 19
Voorhees, 219
 Candy, 219
 Theodore, 219

W

Wade, Mary, 117, 288
Wainwright, Francis, 61
Walker, Josiah, 207, 234, 240
Walker, Neil, 213
Warner, Richard, 233, 241–42
Warran, Rufus, 208
Warren, 24, 204, 206, 234, 298, 318
 John B., 243
Watkins, Hollie, 52
Wayne, Billy, 223
Wayne, David, 216
Weathers, James, 285
Whealers, Joseph, 18
Wheeler, 245–46
 Ezekiel, 280
 John Lewis, 246
White, Beverly, 221
White, Cindy, 221
White, Doyle, 221
White, Gary, 221
White, John, 18
Wiggins, Cathy, 222
Wilkinson, Neil, 53
Wilkinson, Neill, 53
Williams, Joseph, 20
Williams, Sarah R., 238, 246, 280
Williams, Seth, 23
Williams, Susan, 299
Williamson, William, 277
Willis, Rebecca, 230
Wilson, 122, 204, 206–7, 233, 240, 244,
 315, 323
Winchester, Thomas, 53
Willson, John, 275
Wright, 204, 238, 319
 Benjamin, 210, 326
 Bonnie Lorene, 215
 Debra, 216
 Debra Lynn, 216
 Dennis, 215–16
 Linda Lou, 216
 Ronald Roy, 216
 Thomas, 247

Vicki, 216
Wyrick, Polly, 52

Y

Yarbaro, Mason, 304
Yarber, 52, 61, 195, 288, 296, 315
 Abigail, 288
 Caroline, 295
 Eliza, 292, 300
 Jasper, 295
 Lizzie, 288
 Louisa, 297
 Malinda, 288
 Margaret, 284
 Martha, 326
 Matilda, 284
 Moses, 288
 Newton, 34, 297
 Rebecca, 295
 Reuben, 192
 Rubin, 191
 Sarah Adeline, 290
 William, 292, 300
Yarberry, 117, 304, 316
 Albert, 291, 301
 Eliza, 195
 Martha, 195
 Martha L., 291
 Roland, 195
 Sarah, 195
 Susan, 195
Yarbor, 61, 315, 319–20
 Reuben, 60
Yarboro, 192, 307, 316, 318, 323
 George, 192
 Joel, 192
 Ruben, 192
Yarborough, Albert, 299
Yarborough, Arlicia, 333
Yarborough, Asa, 83–84
Yarborough, Benjamin, 151, 305
Yarborough, Bessie E, 305
Yarborough, Charlotte, 80, 192, 236
Yarborough, Cora, 306
Yarborough, Edwin, 299

Yarborough, Elizabeth, 284
Yarborough, George B., 83
Yarborough, James Harrison, 303
Yarborough, James P., 68
Yarborough, Jephtha, 333
Yarborough, Jonathan, 305
Yarborough, Joshua, 152
Yarborough, A I, 303
Yarborough, Larson, 333
Yarborough, Margaret, 327
Yarborough, Martelia, 333
Yarborough, Martha, 299
Yarborough, Mary, 284
Yarborough, Meredith, 299
Yarborough, Moses, 289
Yarborough, Nancy, 327
Yarborough, Polly, 47, 327
Yarborough, Rebecca Jane, 327
Yarborough, Reuben, 61
Yarborough, Rufus H, 327
Yarborough, Sarah, 333
Yarborough, Selina, 297
Yarborough, Silas, 299
Yarborough, Vincent, 174
Yarborough, William, 281, 327
Yarborough, Zachariah, 303
Yarborough II, Joshua, 76
Yarbough, Silas, 290
Yarbour, Mary, 304
Yarbraugh, Mary, 237
Yarbro, Charlotte, 194, 289
Yarbro, Nancy, 289
Yarbro, Rebecca, 68
Yarbrorough, Ruben, 201
Yarbrorough, William D., 201
Yarbrough, 224
 Alonzo, 327
 Amanda, 281
 Amelia Grucella, 219
 Amon, 151
 Ann, 248
 Anne, 214
 Augustine M., 326
 Barbara, 216
 Becky, 222
 Benjamin, 76, 152, 154

Berry, 116
Berry M., 237
Carolyn, 215
Cary, 237
Charles, 305
Charles A., 286
Charlotte, 191–92
Chloe, 210
Cloe, 68
Daisy, 237
Daniel, 306
David, 282
Dennis, 265
Donna, 222
Dorothy, 221
Doyle, 216
Earl Pane, 223
Edmond, 152
Edmund, 286
Edward, 53, 276, 286, 306, 325
Elbert, 77, 215
Eliza Ann, 238
Elizabeth, 245, 247, 281, 318
Elizabeth Catherine, 175
Elvira, 214, 223
Elvira Ann (Devin), 217
Elvira-Dirvens, 224
Erna, 265
Esther, 214
Eugenia, 245
Eunice, 214, 265
Evelyn, 265
Franklin, 236
George, 192, 209–12, 220
George B., 224
George Brown, 224
George T., 237
George W., 213
Gideon, 79, 152–53
Glen, 221
Glen T., 224
Harry, 237
Harry C., 236
Henry, 305, 327
Henry C., 297
Isaac, 246
Jackey Wayne, 221
Jacob, 192, 236
James, 68, 210
James F., 288
James Harrison, 305
James M., 151, 286
James N., 281
Jane Culbreath, 325
Jasper, 210
Jasper Telishes Whitfield, 217
Jimmy, 222
Joan, 210
Joan P., 246
Joel, 211, 245
John, 151, 210, 224, 305
John H., 152
Joseph, 239, 246
Joseph M., 247
Josephine Tabitha, 237
Joshua, 18, 25, 76, 79, 152–53, 191
Josie, 217, 219
Julia Ann, 115
Kenneth, 215
Larry, 221
Larson, 327
Lee, 215, 224
Lloyd, 215
Lorene, 215
Lorene (Baker), 215
Lowell, 264
Lulie E, 298, 327
Mamie, 265
Maria, 327
Martha Ann, 260
Martha D., 210
Martin A., 286
Mary, 237, 245, 285, 298, 323–24
Mary Jeanette, 260
Mary Paralee, 213, 227, 323
Matilda, 246
Mattie T., 245
Meredith, 299
Millie, 192
Minnie, 237
Nadine, 215
Nancy, 212, 227, 237, 245, 281, 289

Nancy E., 213, 237
Nancy Rosanna, 236
Naomi, 193
Nathan, 75, 77
Nelson, 281
Newton C., 245
Ona, 221–22
Ona Marie, 222
Patsy, 285
Paul, 221
Polly, 68, 210, 287
Rachael A., 245
Ray, 221
Rebecca, 191, 210, 285
Rebecca Catherine, 174
Rebecca E., 247, 280
Reuben, 79, 151–53, 190–93, 210
Richard, 30
Riggs, 224
Robert, 246
Robert W., 246
Rosie, 215–16
Ruby, 221
Ruth, 237
Sampson, 194
Sarah, 281
Scott, 237
Shirley, 215

Soloman, 281
Susannah, 152
Theresa Ann, 218
Thomas, 236
Troy, 214
Verna, 217
Viola, 236
Walter S., 237
William, 67, 79, 153, 236, 280, 286, 318, 327
William David, 208
William H., 236
William L., 286
William M., 154
William Vinson, 152
Yarbrow, 192
George, 209
Joel, 239
Yarrbrough, William, 68
Yates, Caroline, 52
Yeates, John, 281, 317
Yingst, 217
Galen Eugene, 217
Gretchen, 217
Rena Jeanette, 217
York, Isabella M., 53

[Created with **TExtract** / www.Texyz.com]