

The Blandford Series  
of  
Yarbrough Genealogical Records



Old Blandford Church, Petersburg, Virginia  
{Richard Yarborough's grave marker is bottom center, above.}

**Volume 131**  
**Yarbroughs of Hunt County, Texas**

**Compiled by**  
**Ophelia Kessler**

*Leonard Yarbrough, Editor*

June 2015

## Dedication

Whether we wish to admit it or not, we are the future of our ancestors, as our descendants are our future. We owe our descendants our dreams and bequeath to them the legacy of our collective accomplishments – nothing more and nothing less. To our descendants, we charge you with the honoring of your heritage. Your ancestors were hardy folk, god-fearing and plain spoken, and who recognized that nothing was due them except that which they themselves earned. They were not ashamed to profess their belief in God, their country and the American ideal. Of course, there were a few rascallions in our collective history, but neither more nor less than in any other family.

We too easily forget what it took to forge a life in a new world, one rife with peril and with little at hand but a steadfast determination to not only survive but to thrive. Our ancestors bequeathed us with their genes, aspirations and talents. It is therefore fitting that the Blandford Series of Yarbrough Family Records be dedicated to them for making it possible for us to be who we are.

To paraphrase Robert Kincaid<sup>1</sup>, “The dreams they had were good ones. They didn’t all come true, but they were worth having, all the same.”



## Acknowledgement

The Yarbrough Association is greatly indebted to the vision and efforts of Cathy Y. Walker and William A. (Bill) Yarbrough, the late president and vice-president of the YNGHA, respectively, for beginning the project to digitize the 150+ volumes of records accumulated over the life of the Association. Fulfilment of the project was through the efforts of a number of officers and members, including Bill’s son Mark, Rachel and Don Yarbrough, Hal Yarbrough, Jan and Jim Yarbrough, Ann and Al Bush, Elaine and Lyle Wolf, Joan Y. Singlaub, and Joanne and Bill Augspurger.

It was my privilege to be a part of this dedicated team.

**Leonard Yarbrough,  
Editor  
Blountsville, AL  
June 14, 2015**

---

<sup>1</sup> **The Bridges of Madison County**, Robert James Waller, Warner Books, Inc., New York, 1992

## Preface

These records are the legacy of our Yarbrough family researchers, to whom much is owed. The known family researchers include Jean Baker, Ann Y. Broadbent, Mary Y. Daniel, Frances (Rea) Donohue, Betty Humrighouse, Pauline Gray, Evelyn Goble, Nelle Morris Jenkins, Ophelia Kessler, Frances Lockwood, Karen Mazock Renee Smelley, Dorothy Svec, Jeanette Wilson, Cleveland “Cy” Yarborough, Edna Yarbrough, George A. Yarbrough, and Robert Price Yarbrough.

The originals of these volumes are being kept for the benefit of future generations by the Williamson County Library, Franklin, Tennessee.

No claims of accuracy or authentication of the material herein are made or may be assumed. Many of these records have been superseded by subsequent research. Hence, there are records which are erroneous and unreliable; it would have been a Herculean task to attempt to correct all of them. Fortunately, there are only a few critical genealogical facts that are involved, and which are correctly stated here:

- Richard (the Immigrant) Yarborough was never married to Frances Proctor;
- Ambrose Yarbrough did not immigrate from Yorkshire; he is now believed to be a descendant of Richard the Immigrant;
- There are so far only two proven sons of Old Richard – John and Richard II;
- There is so far no evidence proving Joshua Yarborough I to be a descendant of Old Richard.
- The “Old Country” referred to in old documents and letters is the Colony of Virginia, not England or the Old World.
- There were not seven brothers who immigrated from “the old country”; in fact, it now appears there were three brothers and four sons of the brothers. Which were the fathers and which were the sons are so far unknown.

In spite of these inaccuracies, these records comprise much of our history and some of our accomplishments. There are pages whose print quality is so poor that word recognition was not possible. In spite of that, at least partial capability for searching these volumes is provided, as well as an index to each volume. Nonetheless, the viewer is cautioned to perform his/her own due diligence in connection with any use of this material.

The various spellings of the Yarbrough surname have never been applied consistently, even within a given family. To the extent possible, the names in the index reflect the names used on the source pages; where it wasn't clear as to which might be the proper spelling, the spelling used is “Yarbrough”.

*The material contained herein is subject to the copyright laws of the United States. Material may be freely used by Yarbrough family researchers so long as proper attribution to the [Yarbrough National Genealogical & Historical Association, Inc.](#) is given. This material, in whole or in part, may not be used for any other purposes without the express written permission of the Yarbrough National Genealogical & Historical Association.*

We welcome the [submission](#) of any Yarbrough family information that can be added to our growing data base. More information about the extended Yarbrough families can be found at our website, <http://www.yarbroughfamily.org>. If you are a Yarbrough or a member of one of our allied families, we invite you to [join our family association](#).

## Hunt County, Texas, Marriages 1847-1911

page 521

b	Yandell, Janey	McBride, Wm. J.	1 Feb 1866	A	159
x	Yantis, Guy	Hathcox, Ella	21 May 1896	I	155
g	Yarber, Lee	Stafford, Rosa	6 Oct 1907	N	411
b	Yarborough, Beatrice	Fugitt/Fugett, John T.	5 Jan 1904	L	616
b	Yarborough, Branden	Shepherd, A.M.	27 Aug 1905	M	469 *
g	Yarborough, J.B.	Dashner, Hattie B.	30 Aug 1888	F	79
g	Yarborough, M.B.	see: g Yarbrough/Yarborough, M.B.			
b	Yarbro, Annie	see: b Yarbrough/Yarbro, Annie			
b	Yarbrough, Abbie	Smith, J.R.	8 Jul 1906	N	61 *
b	Yarbrough, Alpha	Wallace, James	23 Jul 1903	L	434
b	Yarbrough, Amelia	Felty, C.F.	7 Oct 1900	K	111 *
b	Yarbrough, Annie	Kinkade, W.E.	20 Dec 1903	L	586 *
g	Yarbrough, Arthur P.	Broun, Nellie C.	27 Sep 1898	J	141
b	Yarbrough, C.A.	Campbell, J.F.	30 Oct 1884	D	403 *
g	Yarbrough, D.T.	Blair, Laura	19 Jun 1901	K	359 *
g	Yarbrough, Daniel Harrison	Heath, Cordie Myrtle	3 Jun 1906	N	42 *
b	Yarbrough, Elizabeth	Bentley, Fred	3 Dec 1909	O	438 *
b	Yarbrough, Elizabeth	Bentley, Fred	3 Dec 1909	P	35
g	Yarbrough, F.G.	Dashner, May	18 Feb 1891	G	185
g	Yarbrough, Gaines	Kimbrell, Fannie	1 Oct 1893	H	65 *
g	Yarbrough, James	Bowden, Annie	3 Aug 1893	H	122
b	Yarbrough, Juanita	Robinson, O.B.	1 Jan 1905	M	314 *
g	Yarbrough, M.B.	Edwards, Kittie	20 Jul 1879	C	260
b	Yarbrough, M.E., Mrs.	Roberts, C.H., Dr.	23 Jan 1896	I	113 *
b	Yarbrough, M.F., Mrs.	Wyatt, C.	29 Sep 1881	D	68
b	Yarbrough, M.J., Mrs.	Cardwell, J.H.	15 Jun 1890	G	26 *
b	Yarbrough, Maggie	Gainus/Gaines/Gains, R.L.	5 Dec 1898	J	203 *
b	Yarbrough, Martha A., Mrs.	Bourland, B.F. (issue date)	8 Sep 1869	A	437 *
b	Yarbrough, R.M.	Kinkade/Kinkade, W.E.	6 Jan 1895	H	413 *
g	Yarbrough, R.M.	Frey, Fannie	8 Nov 1908	O	178 *
b	Yarbrough, Saphronia D.	Cozby, R.M. Jr.	27 Dec 1893	H	188 *
g	Yarbrough, W.C.	Henslee, M.E.	17 Mar 1889	F	193 *
g	Yarbrough, W.P.	Conley, Effie	27 Sep 1903	L	489 *
g	Yarbrough, W.T./W.L.	Brock, Millie	16 Dec 1900	K	197 *
g	Yarbrough, Willie	Walker, Nannie	5 Aug 1900	J	605 *
g	Yarbrough, Wilson	Clay, Lillie	12 Aug 1905	M	460 *
g	Yarbrough/Yarborough, M.B.	Reeder, Octavia	27 Feb 1890	F	369 *
b	Yarbrough/Yarbro, Annie	Gadd, C.M.	4 Aug 1909	O	398 *
b	Yates, Alma	McWhirter, Brode	23 Aug 1908	O	85
g	Yates, C.C.	Williams, Clara	1 Dec 1892	G	492 *
g	Yates, Daniel B.	Hurly, Sarah Jane	5 Jun 1851	DA	453
g	Yates, F.P.	Henley, Angeline	4 Nov 1883	D	306
g	Yates, G.M.	Wright, M.E.	14 Apr 1895	H	484 *
g	Yates, J.J.	Garrett, M.E.	17 Jul 1890	G	89 *
g	Yates, J.M.	May, S.J.	15 Feb 1883	D	243
b	Yates, Katie	Anderson, R.T./R.F.	30 Oct 1898	J	200 *
b	Yates, Larcenia	Andrews/Anderson, Ben	24 Dec 1903	L	588 *
b	Yates, Maggie	Swinney, M.A.	24 Apr 1898	J	47
b	Yates, Mitchell	see: b Yeates/Yates, Mitchell			
b	Yates, N.F.	Severs, G.P.	4 Oct 1892	G	471
b	Yates, N.I.	Burns/Brown, J.H.	17 Nov 1889	F	289 *
g	Yates, O.L.	Lee, Gustie	8 Jan 1905	M	320 *
b	Yates, Pearl	Swanson, Andrew	1 Oct 1905	M	494 *
g	Yates, R.A.	Vaughan, Bessie	17 May 1910	P	101
g	Yates, T.E./J.E.	Mason, Lugenia, Mrs.	9 Jan 1910	O	526 *
b	Yauree, Hallie	Laurent, C.W.	17 Nov 1896	I	278
g	Yeager, Bill	Bowie, Fronie	17 Dec 1911	Q	75 *
g	Yeager, C.D.	Roach, Lena	29 Dec 1901	K	580 *
b	Yeager, Esta B.	Harrison, J.P.	10 Sep 1911	P	512 *
b	Yeager, Eva	Thomas, Charlie	6 Mar 1910	O	546 *
g	Yeager, Fred	Motley, Lelia	27 Jun 1899	J	331
g	Yeager, Geo. Wiley	Hall, Nina	12 Feb 1901	K	250 *
g	Yeager, Henry V.	Goodwin, Frances R.	22 May 1873	B	134
t	Yeager, Jay, Mrs.	Riley, D.G.	1 Sep 1895	H	564 *
g	Yeager, L.W.	England, J.M.	25 Dec 1879	C	336 *
b	Yeager, Lucy	Dean, J.J.	13 Dec 1888	F	133 *
b	Yeager, M.J.	Group, J.	26 Apr 1881	D	44
b	Yeager, Mollie A.	Smith, S.R.	25 Dec 1881	D	95 *
g	Yeager, P.C.	Wright, Laura	19 Nov 1882	D	177 *
g	Yeager, Paul	West, Dollie	24 Dec 1908	O	251

**FAMILY GROUP NO.**

**Husband's Name**

M. B. Yarbrough (Monroe Bunniss)

This Information Obtained From:

Hunt Co., Tx. Mar. Records 1847-1911-

Date	Day	Month	Year	City, Town or Place	County or Province, etc.	State or Country	Add. Info. on Birth
Birth							
Chr'd							
Mar.	27	Feb.	1890			Hunt Co., Tx.	
Death							
Burial							

Place of Residence

Occupation

Church Affiliation

Military Rec.

Other wives, if any No. (1) (2) etc. Make separate sheet for each mar.

Kittie Edwards 1. #3 ?

His Father

Mother's Maiden Name

**Wife's Full Maiden Name**

Octavia Reeder (Voyles)

Date	Day	Month	Year	City, Town or Place	County or Province, etc.	State or Country	Add. Info. on Birth
Birth							
Chr'd							
Death							
Burial							

Rea Donohue  
R 2, Box 111  
Breckenridge, TX 76024

76024

Complete **Onphelia Kessler**

Place of Residence

Address **Box 261**

Occupation if other than housewife

Church Affiliation

City, State **Newcastle, Tex.**

Other husbands, if any No. (1) (2) etc. Make separate sheet for each mar.

Date **26-Feb.-1992**

76372

Her Father

Mother's Maiden Name

Sex	Children's Name in Full (Arrange in order of birth)	Children's Date	Day	Month	Year	City, Town or Place	County or Province, etc.	State or Country	Add. Info. on Children
1	Emmett Monroe	Birth	13	Jan.	1891	Greenville, Hunt Co., Tx.			
	Full Name of Spouse*	Mar.	3	Oct.	1909	Farmersville, Collin Co., Tx.			
	Marrie Henry Knight	Death	23	Jan.	1961	Pasadena, Calif.			
		Burial							
2	Aubrey	Birth			1895				
	Full Name of Spouse*	Mar.							
		Death					Calif.		
		Burial							
3	Raymind Ayton	Birth	June		1897			Tex.	
	Full Name of Spouse*	Mar.							
	Bessie Cook	Death					Calif.		
		Burial							
4	Kittie A.	Birth	Jan.		1900			Tx.	
	Full Name of Spouse*	Mar.							
	Euwin Cook	Death						Tx.	
		Burial							
5	Fred	Birth			1901			Tx.	
	Full Name of Spouse*	Mar.							
		Death			1918			Tx.	
		Burial							
6	Myrtle Reeder	Birth			1885			Tx.	
	Full Name of Spouse*	Mar.							
		Death							
		Burial							
7	Velma Reeder	Birth			1886			Tx.	
	Full Name of Spouse*	Mar.							
		Death							
		Burial							
8		Birth							
	Full Name of Spouse*	Mar.							
		Death							
		Burial							
9		Birth							
	Full Name of Spouse*	Mar.							
		Death							
		Burial							
10		Birth							
	Full Name of Spouse*	Mar.							
		Death							

Form 11-67 Copyright 1982 by The Everton Publishing, Inc.  
 1525 ALABAMA ST., CHICAGO, ILL. 60607  
 This and all descriptions of other genealogical forms

**FAMILY GROUP NO.**

**Husband's**

M. R. (Monroe Burruss) Yarbrough

This Information Obtained From:

Hunt Co., Tx. Mar. Records 1847-1911-

Birth Date	Day Month Year	City, Town or Place	County or Province, etc.	State or Country	Add. Info. on this man
Birth	Nov. 1850	(Raleigh?)		N.C.	
Mar.	20 July 1879			Hunt Co., Tx.	
Death	Dec. 1929	Pauls Valley, Okla.			
Burial					

Places of Residence					
Occupation	Church Affiliation	Military Rec.			
Other wives if any No. (1) (2) etc. Make separate sheet for each wife.					
Octavia Reeder (Voyles)					
His Father			Mother's Maiden Name		

**Wife's Full Maiden Name** Kittie Edwards

Birth Date	Day Month Year	City, Town or Place	County or Province, etc.	State or Country	Add. Info. on wife
Birth	1860				
Mar.					
Death	ca 1887/1890				
Burial					

Rea Donohue  
R 2, Box 111  
Breckenridge, TX 76024

Complete **Onphelia Kessler**

Address **Box 261**

City, State **Newcastle, Tex.**

Date **26-Feb.-1992**

76372

Places of Residence					
Occupation if other than housewife					
Church Affiliation					
Other husbands, if any, No. (1) (2) etc. Make separate sheet for each man.					
Her Father			Mother's Maiden Name		

Form 10, Circular 1185, Issued by the Bureau of Population, Statistics and Demography, U.S. Department of Health, Education and Welfare, Washington, D.C. 20540.

Sex	Children's Name in Full (Arrange in order of birth)	Children's Date	Day Month Year	City, Town or Place	County or Province, etc.	State or Country	Add. Info. on Children
1	Ada	Birth	Oct. 1880				
	Full Name of Spouse*	Mar.					
	Williams	Death				Tx.	
		Burial					
2	Willie E. Yarbrough	Birth	Sept. 1882			Tx.	
	Full Name of Spouse*	Mar.					
	Annie	Death				Calif.	
		Burial					
3	Phoebe Yarbrough	Birth	Mar. 1887			Tx.	
	Full Name of Spouse*	Mar.					
	Walter Todd	Death	1958	Pauls Valley, Okla.			
		Burial					
4		Birth					
	Full Name of Spouse*	Mar.					
		Death					
		Burial					
5		Birth					
	Full Name of Spouse*	Mar.					
		Death					
		Burial					
6		Birth					
	Full Name of Spouse*	Mar.					
		Death					
		Burial					
7		Birth					
	Full Name of Spouse*	Mar.					
		Death					
		Burial					
8		Birth					
	Full Name of Spouse*	Mar.					
		Death					
		Burial					
9		Birth					
	Full Name of Spouse*	Mar.					
		Death					
		Burial					
10		Birth					
	Full Name of Spouse*	Mar.					
		Death					
		Burial					

**FAMILY GROUP NO.**

**Husband's P**

**Willie Verbrouch**

This Information Obtained From:

Hunt Co., Tx. Mar. Records-

Event	Day	Month	Year	City, Town or Place	County or Province, etc.	State or Country	Add. Info. on Husband
Birth							
Child							
Mar.	2	Aug.	1900		Hunt Co., Tx.		
Death							
Burial							

Place of Residence

Occupation

Church Affiliation

Military Rec.

Other wives, if any, No. (1) (2) etc. Make separate sheet for each wife.

His Father

Mother's Maiden Name

**Wife's Full Maiden Name**

**Nannie Walker**

Event	Day	Month	Year	City, Town or Place	County or Province, etc.	State or Country	Add. Info. on Wife
Birth							
Child							
Death							

Rea Donohue  
R 2, Box 111  
Breckenridge, TX 76024

76372

Complete **Onhelia Kessler**

Place of Residence

Address **Box 261**

Occupation if other than housewife

Church Affiliation

City, State **Newcastle, Tex.**

Other husbands, if any, No. (1) (2) etc. Make separate sheet for each man.

Date **2-Mar.-1992**

**76372**

Her Father

Mother's Maiden Name

Sex	Children's Name in Full (Arrange in order of birth)	Children's Date	Day	Month	Year	City, Town or Place	County or Province, etc.	State or Country	Add. Info. on Children
	1	Birth							
	Full Name of Spouse*	Mar.							
		Death							
		Burial							
	2	Birth							
	Full Name of Spouse*	Mar.							
		Death							
		Burial							
	3	Birth							
	Full Name of Spouse*	Mar.							
		Death							
		Burial							
	4	Birth							
	Full Name of Spouse*	Mar.							
		Death							
		Burial							
	5	Birth							
	Full Name of Spouse*	Mar.							
		Death							
		Burial							
	6	Birth							
	Full Name of Spouse*	Mar.							
		Death							
		Burial							
	7	Birth							
	Full Name of Spouse*	Mar.							
		Death							
		Burial							
	8	Birth							
	Full Name of Spouse*	Mar.							
		Death							
		Burial							
	9	Birth							
	Full Name of Spouse*	Mar.							
		Death							
		Burial							
	10	Birth							
	Full Name of Spouse*	Mar.							
		Death							
		Burial							

Form 11 Complete 1988 by The Family Publisher, Inc. P.O. Box 237, Lewisville, TX 75057. Copyright © 1988. GENEALOGICAL BUREAU, Inc. for a more complete set. Date and full description of every genealogical work.

Dear Ophelia:

Another of my hurried notes. I just heard from a new researcher -- her name and address were on her cover letter and, for the life of me, I can't seem to find the letter amid the mess I have on my desk. I'll include it if I find it before I finish this.

She is searching for the parents of Monroe Bumpass Yarbrough. I'll type off the information she sent. I was able to add the names of the wives with the marriage dates and will include with this information what I added. Do you have anything additional?

Monroe Bumpass Yarbrough

- b. November 1856 - (Raleigh?), NC
- d. December 1929, Pauls Valley, OK
- m. 1st 30 Jul 1878, Hunt Co., Texas, Kittie Edwards

Kittie was b. ca 1860; d between March 1887 and Feb 1890.

The children of this marriage:

1. Ada Yarbrough, b. October 1880, Texas; d. (Dallas?) TX  
m. ( ? ) Williams

Ada was a YMCA employee in the Dallas office for 30 years.

2. Willie E. Yarbrough, b. Sept 1882, Texas; d California. Wife: Annie ( ? ).
3. Phoebe Yarbrough, b. March 1887, Texas, d. ca 1958, Pauls Valley, OK  
m. Walter Todd

Monroe B. Yarbrough m. 2nd a widow, Octavia (Voyles) Reeder. She had two children from her first marriage: Myrtle Reeder b. June 1885 and Velma Reeder, b. Oct 1886 (both children b. Texas).  
Monroe and Octavia were m. 27 Feb 1890 in Hunt Co., Texas (Bk F, p. 369)

The children from the 2nd marriage:

1. Emmett Monroe Yarbrough  
b. Jan 13, 1891, Greenville, Hunt Co., Texas  
d. January 23, 1961, Pasadena, CA  
m. 3 Oct 1909 at Farmersville, Collin Co., Texas to Mattie Henry Knight.
2. Aubrey Yarbrough, b. July 1895, d. California
3. Raymond Ayton Yarbrough, b. June 1897, Texas, d. California  
m. Bessie Cook
4. Kittie A. Yarbrough, b. January 1900 Texas, D. Texas  
m. Euwin Cook
5. Fred Yarbrough, b. ca 1901, Texas, d. ca 1918 Texas



Monroe B. Yarbrough married a third time and his 3rd wife outlived him by quite a few years. This wife's name was not given and there were no children by this marriage.

Monroe's occupation - worked at Cotton gin in Raleigh NC; farmer in Texas. Monroe moved to Texas ca 1876.

Monroe's son, Emmett, said he thought that Monroe's father was named John who might have been married to a woman named Louise.

Octavia Voyles Reeder Yarbrough was one-half Cherokee. Name is also found spelled Voiles.

Emmett Monroe Y had 9 children: Helen, Mary, Lucille, Ralph, Emmett, Naomi, Mattie Ruth, Wayne and Myra Nell. (Mattie Ruth is the one who wrote to me)

Aubrey Yarbrough was a soldier, injured in Germany during WWI. He had 2 daughters: Lily Oneta and Frances.

Raymond Ayton Yarbrough had children: Ray, Waurine, Bill & Zona.

Bessie and Euwin Cook were brother and sister. Their mother was a full-blood indian.

Kittie A. Yarbrough had 2 sons & a daughter: Paul, Jack and Freddie.

The birthdates for Monroe B. and his wife and children were taken from the 1900 Census - Fannin County, Texas.

I've written to Ruth and suggested that she try to get a copy of the death certificate of Monroe. He died in 1929 and it is just possible that the death certificate will have his father's name. I also suggested that she check the marriage records of Hunt County for the first marriage of Octavia Voyes to ( ? ) Reeder. She is most interested in tracing her Cherokee heritage. If Octavia was under 21 when she married, there just might be a parental consent with the marriage record.

If you have anything at all on this family, if you want to send it to me, I'll forward it to Ruth and I'll make you copies of what she sent me and anything else she might send.

By now I am sure that you have received Arlene's letter telling you that my cousin and I will be at the conference. I am starting now to store up sleep because, with all the catching up we will have to do, I doubt if we get any there.

I must run -- have dinner guests coming in a short while and I am nowhere near ready for them.

Best wishes,

*Karun*

Date of birth: Monroe B. Yarbrough 1857 Date of death: \_\_\_\_\_

IN HOUSEHOLD OF: Encircle age group in which this person is listed	Males		Females	Males					Females				
	To 16	16&sup		0-10	10-16	16-18	16-26	26-45	45&sup	0-10	10-16	16-26	26-45
1790-Co. St. Name:													
1800-Co. St. Name:													
1810-Co. St. Name:													
1820-Co. St. Name:													

IN HOUSEHOLD-OF: Encircle age group in which this person is listed	Males										Females															
	0-5	5-10	10-15	15-20	20-30	30-40	40-50	50-60	60-70	70-80	80-90	90-100	100&sup	0-5	5-10	10-15	15-20	20-30	30-40	40-50	50-60	60-70	70-80	80-90	90-100	100&sup
1830-Co. St. Name:																										
1840-Co. St. Name:																										

Dwelling #	Family #	Head of family	Age	Sex	Color	Occupation	Value of real estate	Value of personal estate	Place of birth	Married this yr	School this yr.	Can't r. or wr.	Deaf, blind,

1850 - County: \_\_\_\_\_ State: \_\_\_\_\_ Post office: \_\_\_\_\_

--	--	--	--	--	--	--	--	--	--	--	--	--	--

1860 - County: \_\_\_\_\_ State: \_\_\_\_\_ Post office: \_\_\_\_\_

--	--	--	--	--	--	--	--	--	--	--	--	--	--



Date of birth: H. Yarborough 1869

Date of death: \_\_\_\_\_

IN HOUSEHOLD OF: Encircle age group in which this person is listed	Males		Females	Males					Females				
	To 16	16&up		0-10	10-16	16-18	16-26	26-45	45&up	0-10	10-16	16-26	26-45
1790-Co. St. Name:													
1800-Co. St. Name:													
1810-Co. St. Name:													
1820-Co. St. Name:													

IN HOUSEHOLD OF: Encircle age group in which this person is listed	Males										Females															
	0-5	5-10	10-15	15-20	20-30	30-40	40-50	50-60	60-70	70-80	80-90	90-100	100&up	0-5	5-10	10-15	15-20	20-30	30-40	40-50	50-60	60-70	70-80	80-90	90-100	100&up
1830-Co. St. Name:																										
1840-Co. St. Name:																										

Dwelling #	Family #	Head of family	Age	Sex	Color	Occupation	Value of real estate	Value of personal estate	Place of birth	Married this yr	School this yr.	Can't r. or wr.	Deaf, blind,

1850 - County: \_\_\_\_\_ State: \_\_\_\_\_ Post office: \_\_\_\_\_

--	--	--	--	--	--	--	--	--	--	--	--	--	--

1860 - County: \_\_\_\_\_ State: \_\_\_\_\_ Post office: \_\_\_\_\_

--	--	--	--	--	--	--	--	--	--	--	--	--	--

Family #	Name of each person whose place of abode on June 1, 1870 was in this family	Age	Sex	Color	Occupation	Value of		Place of birth	Father foreign	Mother foreign	Mo. if b. this yr	Mo. if m. this yr	School this yr.	Can't r. or wr.	Deaf, blind, idiotic, etc.	Male citizen	Can't vote
						Real estate	Personal estate										

70 - County: State: Post office:

--	--	--	--	--	--	--	--	--	--	--	--	--	--	--	--	--	--

Family #	Name of each person whose place of abode on June 1, 1880 was in this family	Color	Sex	Age	Relation to head of family	Born this year	Occupation	Months unemp.	Deaf, blind, idiotic, etc.	Attended school	Can't r. or wr.	Place of birth of this person	Place of birth of father	Place of birth of mother

- County: State: Page #: Super. Dist. #:

. Dist. #: Twp./city/st.add:

--	--	--	--	--	--	--	--	--	--	--	--	--	--	--	--	--	--

Family #	Name of each person whose place of abode on June 1, 1900 was in this family	Relation to head of family	Color	Sex	Month of birth	Year of birth	Age	Marital status	# yrs. married	M. of # children	# Living ch.	Place of birth of this person	Place of birth of father	Place of birth of mother	Immigration yr.	# of yrs. in US	Naturalization	Occupation

00 - County: Fannin Co., State: Tex., Sheet #: Super. Dist. #:

um. Dist. #: Twp./city/st.add: Pct. 4

H. Yarborough							30					N.C.						
Minnie	wife		W	F			24					Tex.						
Curtis	son		W	M			3					Tex.						
Coney	dau.		W	F			2					Tex.						

Date of birth: W. J. Yarborough 1873 Date of death: \_\_\_\_\_

IN HOUSEHOLD OF: Encircle age group in which this person is listed	Males		Females	Males					Females				
	To 16	16&sup		0-10	10-16	16-18	16-26	26-45	45&sup	0-10	10-16	16-26	26-45
1790-Co. St. Name:													
1800-Co. St. Name:													
1810-Co. St. Name:													
1820-Co. St. Name:													

IN HOUSEHOLD OF: Encircle age group in which this person is listed	Males										Females															
	0-5	5-10	10-15	15-20	20-30	30-40	40-50	50-60	60-70	70-80	80-90	90-100	100&sup	0-5	5-10	10-15	15-20	20-30	30-40	40-50	50-60	60-70	70-80	80-90	90-100	100&sup
1830-Co. St. Name:																										
1840-Co. St. Name:																										

Dwelling #	Family #	Head of family	Age	Sex	Color	Occupation	Value of real estate	Value of personal estate	Place of birth	Married this yr	School this yr.	Can't r. or wr.	Deaf, blind, insane, etc

1850 - County: \_\_\_\_\_ State: \_\_\_\_\_ Post office: \_\_\_\_\_

--	--	--	--	--	--	--	--	--	--	--	--	--	--

1860 - County: \_\_\_\_\_ State: \_\_\_\_\_ Post office: \_\_\_\_\_

--	--	--	--	--	--	--	--	--	--	--	--	--	--

© . Nettie Schreiner-Yantis, 6818 Lois Drive, Springfield, VA 22150

Dwelling #	Family #	Name of each person whose place of abode on June 1, 1870 was in this family	Age	Sex	Color	Occupation	Value of		Place of birth	Father foreign	Mother foreign	Mo. if b. this yr.	Mo. if m. this yr.	School this yr.	Can't r. or wr.	Deaf, blind, idiotic, etc.	Male citizen	Can't vote
							Real estate	Personal estate										

70 - County: \_\_\_\_\_ State: \_\_\_\_\_ Post office: \_\_\_\_\_

--	--	--	--	--	--	--	--	--	--	--	--	--	--	--	--	--	--	--

Dwelling #	Family #	Name of each person whose place of abode on June 1, 1880 was in this family	Color	Sex	Age	Relation to head of family	Born this year	Occupation	Months unemp.	Deaf, blind, idiotic, etc.	Attended school	Can't r. or wr.	Place of birth of this person	Place of birth of father	Place of birth of mother
------------	----------	---	-------	-----	-----	----------------------------	----------------	------------	---------------	----------------------------	-----------------	-----------------	-------------------------------	--------------------------	--------------------------

80 - County: \_\_\_\_\_ State: \_\_\_\_\_ Page #: \_\_\_\_\_ Super. Dist. #: \_\_\_\_\_

num. Dist. #: \_\_\_\_\_ Twp./city/st.add: \_\_\_\_\_

--	--	--	--	--	--	--	--	--	--	--	--	--	--	--	--	--	--	--

Dwelling #	Family #	Name of each person whose place of abode on June 1, 1900 was in this family	Relation to head of family	Color	Sex	Month of birth	Year of birth	Age	Marital status	# yrs. married	M. of # children	# Living ch.	Place of birth of this person	Place of birth of father	Place of birth of mother	Immigration yr.	# of yrs. in US	Naturalization	Occupation
------------	----------	---	----------------------------	-------	-----	----------------	---------------	-----	----------------	----------------	------------------	--------------	-------------------------------	--------------------------	--------------------------	-----------------	-----------------	----------------	------------

900 - County: Fannin Co., State: Texas Sheet #: \_\_\_\_\_ Super. Dist. #: \_\_\_\_\_

num. Dist. #: \_\_\_\_\_ Twp./city/st.add: Pct. 4

		W. J. Yarborough			W	M		27						Ms.					
		Betty	wife		W	F		22						Tx.					
		Nancy B.	dau.		W	F		3						Tx.					
		Charles	son		W	M		1						Tx.					
		JAMES WHITE	BOARDER			M		23						Tx.					

**FAMILY GROUP NO.**

Huchang's

B. F. Bourland

This Information Obtained From:

Hunt Co., Tx. Mar. Records-

Event Date	Day	Month	Year	City, Town or Place	County or Province, etc.	State or Country	Add. Info. on Event
Birth							
Ch'nd							
Mar.	8	Sept.	1869				
Death							
Burial							

Place of Residence

Occupation

Church Affiliation

Military Rec.

Other wives, if any. No. (1), (2), etc. Make separate sheet for each mar.

His Father

Mother's Maiden Name

Wife's Full Maiden Name

Mrs Martha A. Yarbrough

Event Date	Day	Month	Year	City, Town or Place	County or Province, etc.	State or Country	Add. Info. on Event
Birth							
Ch'nd							
Death							
Burial							

Rea Donohue  
R 2, Box 111  
Breckenridge, TX 76024

76024

Complete Onphelia Kessler

Place of Residence

Address Box 261

Occupation if other than housewife

Church Affiliation

City, State Newcastle, Tex.

Other husbands, if any. No. (1), (2), etc. Make separate sheet for each mar.

Date - Mar. - 1992

76378

His Father

Mother's Maiden Name

Sex	Children's Name in Full (Marry in order of birth)	Children's Date	Day	Month	Year	City, Town or Place	County or Province, etc.	State or Country	Add. Info. on Children
	1	Birth							
	Full Name of Spouse*	Mar.							
		Death							
		Burial							
	2	Birth							
	Full Name of Spouse*	Mar.							
		Death							
		Burial							
	3	Birth							
	Full Name of Spouse*	Mar.							
		Death							
		Burial							
	4	Birth							
	Full Name of Spouse*	Mar.							
		Death							
		Burial							
	5	Birth							
	Full Name of Spouse*	Mar.							
		Death							
		Burial							
	6	Birth							
	Full Name of Spouse*	Mar.							
		Death							
		Burial							
	7	Birth							
	Full Name of Spouse*	Mar.							
		Death							
		Burial							
	8	Birth							
	Full Name of Spouse*	Mar.							
		Death							
		Burial							
	9	Birth							
	Full Name of Spouse*	Mar.							
		Death							
		Burial							
	10	Birth							
	Full Name of Spouse*	Mar.							
		Death							
		Burial							

Form 10, Copyright 1988 by The Family Publishers, Inc.  
 P.O. Box 315, Lynchburg, VA 24502  
 GENERAL INFORMATION: This is a form available to  
 those who have full membership in our organization.



Date of birth: Joseph H. Yarbrough 1841 Date of death: \_\_\_\_\_

IN HOUSEHOLD OF: Encircle age group in which this person is listed	Males		Females	Males					Females				
	To 16	16&sup		0-10	10-16	16-18	16-26	26-45	45&sup	0-10	10-16	16-26	26-45
1790-Co. St. Name:													
1800-Co. St. Name:													
1810-Co. St. Name:													
1820-Co. St. Name:													

IN HOUSEHOLD OF: Encircle age group in which this person is listed	Males										Females															
	0-5	5-10	10-15	15-20	20-30	30-40	40-50	50-60	60-70	70-80	80-90	90-100	100&sup	0-5	5-10	10-15	15-20	20-30	30-40	40-50	50-60	60-70	70-80	80-90	90-100	100&sup
1830-Co. St. Name:																										
1840-Co. St. Name:																										

Dwelling #	Family #	Head of family	Age	Sex	Color	Occupation	Value of real estate	Value of personal estate	Place of birth	Married this yr	School this yr.	Can't r. or wr.	Deaf, blind, insane, etc.

1850 - County: \_\_\_\_\_ State: \_\_\_\_\_ Post office: \_\_\_\_\_

--	--	--	--	--	--	--	--	--	--	--	--	--	--

1860 - County: \_\_\_\_\_ State: \_\_\_\_\_ Post office: \_\_\_\_\_

--	--	--	--	--	--	--	--	--	--	--	--	--	--

© Nettie Schreiner-Yantis, 6818 Lois Drive, Springfield, VA 22150

Dwelling #	Family #	Name of each person whose place of abode on June 1, 1870 was in this family	Age	Sex	Color	Occupation	Value of		Place of birth	Father foreign	Mother foreign	Mo. if b. this yr	Mo. if m. this yr	School this yr.	Can't r. or wr.	Deaf, blind, idiotic, etc.	Male citizen	Can't vote
							Real estate	Personal estate										

1870 - County: \_\_\_\_\_ State: \_\_\_\_\_ Post office: \_\_\_\_\_

--	--	--	--	--	--	--	--	--	--	--	--	--	--	--	--	--	--	--

Dwelling #	Family #	Name of each person whose place of abode on June 1, 1880 was in this family	Color	Sex	Age	Relation to head of family	Born this year	Occupation	Months unemp.	Deaf, blind, idiotic, etc.	Attended school	Can't r. or wr.	Place of birth of this person	Place of birth of father	Place of birth of mother
------------	----------	---	-------	-----	-----	----------------------------	----------------	------------	---------------	----------------------------	-----------------	-----------------	-------------------------------	--------------------------	--------------------------

1880 - County: \_\_\_\_\_ State: \_\_\_\_\_ Page #: \_\_\_\_\_ Super. Dist. #: \_\_\_\_\_

Enum. Dist. #: \_\_\_\_\_ Twp./city/st.add: \_\_\_\_\_

--	--	--	--	--	--	--	--	--	--	--	--	--	--	--	--	--	--	--

Dwelling #	Family #	Name of each person whose place of abode on June 1, 1900 was in this family	Relation to head of family	Color	Sex	Month of birth	Year of birth	Age	Marital status	# yrs. married	M. of # children	# Living ch.	Place of birth of this person	Place of birth of father	Place of birth of mother	Immigration yr.	# of yrs. in US	Naturalization	Occupation
------------	----------	---	----------------------------	-------	-----	----------------	---------------	-----	----------------	----------------	------------------	--------------	-------------------------------	--------------------------	--------------------------	-----------------	-----------------	----------------	------------

1900 - County: Hunt Co., Tex. State: Tex. Sheet #: \_\_\_\_\_ Super. Dist. #: \_\_\_\_\_

Enum. Dist. #: \_\_\_\_\_ Twp./city/st.add: Pct. 5

		Joseph H. Yarbrough		w	m			51					Ala.						
		Rosie E.	Wife	w	f			47					Ga.						
		Silas E.	son	w	m			27					Tenn.						
		Charlie E.	son	w	m			25					Ky.						
		Amelia E.	dau.	w	f			19					Ala.						
		Annie A.	dau.	w	f			17					Ala.						

FAMILY GROUP NO.

Husband's Name

C. M. Gadd

This Information Obtained From:

City, Town or Place County or Province, etc. State or Country Add. Info. on H.

Hunt Co., Tx. Mar.

Birth

Records-

Child

Mar. 4 Aug. 1909

Hunt Co., Tx.

Death

Burial

Place of Residence

Occupation

Church Affiliation

Military Rec.

Other wives, if any, No. (1) (2) etc. Make separate sheet for each one

His Father

Mother's Maiden Name

Wife's Full Maiden Name Annie Yarbrough/Yarbro

Wife's Date

Day Month Year

City, Town or Place

County or Province, etc.

State or Country

Add. Info. on W.

Birth

Child

Death

76372

Rea Donohue  
R 2, Box 111  
Breckenridge, TX 76024

Complete Onphelia Kessler

Place of Residence

Address Box 261

Occupation if other than housewife

Church Affiliation

City, State Newcastle, Tex.

Other husbands, if any, No. (1) (2) etc. Make separate sheet for each one

Date 2-Mar.-1992

76372

Her Father

Mother's Maiden Name

Sex	Children's Name in Full (Arrange in order of birth)	Children's Date	Day	Month	Year	City, Town or Place	County or Province, etc.	State or Country	Add. Info. on C.
	1	Birth							
	Full Name of Spouse*	Mar.							
		Death							
		Burial							
	2	Birth							
	Full Name of Spouse*	Mar.							
		Death							
		Burial							
	3	Birth							
	Full Name of Spouse*	Mar.							
		Death							
		Burial							
	4	Birth							
	Full Name of Spouse*	Mar.							
		Death							
		Burial							
	5	Birth							
	Full Name of Spouse*	Mar.							
		Death							
		Burial							
	6	Birth							
	Full Name of Spouse*	Mar.							
		Death							
		Burial							
	7	Birth							
	Full Name of Spouse*	Mar.							
		Death							
		Burial							
	8	Birth							
	Full Name of Spouse*	Mar.							
		Death							
		Burial							
	9	Birth							
	Full Name of Spouse*	Mar.							
		Death							
		Burial							
	10	Birth							
	Full Name of Spouse*	Mar.							
		Death							
		Burial							

63

All Copyrights Reserved by The American Genealogical Society, Inc.  
 P.O. Box 100, Lewis, VA. Publishers of THE AMERICAN GENEALOGICAL RECORD. Send for a free catalogue and see how our publications of family genealogical aids.

**FAMILY GROUP NO.**

**Husband's Name**

**C. F. Felty**

This Information Obtained From:

Source	Date	Day	Month	Year	City, Town or Place	County or Province, etc.	State or Country	Add. Info. on Husband
Hunt Co., Tx. Mar. Records 1847-1911-	Birth							
1900 Census Hunt Co., Tx.-	Mar.	7	Oct.	1900		Hunt Co., Tx.		
	Death	7	Oct.	1900		Hunt Co., Tx.		
	Burial							

Place of Residence

Occupation

Church Affiliation

Military Rec.

Other wives, if any. No. (1) (2) etc. Make separate sheet for each one.

His Father

Mother's Maiden Name

**Wife's Full Maiden Name** **Amelia Yarbrough**

Wife's Name	Date	Day	Month	Year	City, Town or Place	County or Province, etc.	State or Country	Add. Info. on Wife
1	Birth							
	Mar.							
	Death	7	Feb.	1900				
	Burial							

Rea Donohue  
R 2, Box 111  
Breckenridge, TX 76024

Complete Name	Address	City, State	Date	Mar. Father	Mother's Maiden Name
<b>Onhelia Kessler</b>	<b>Box 261</b>	<b>Newcastle, Tex.</b>	<b>26-Feb.-1900</b>	<b>Joseph H. Yarbrough</b>	<b>Rosie E.</b>

Sex	Child's Name in Full (Arrange in order of birth)	Child's Date	Day	Month	Year	City, Town or Place	County or Province, etc.	State or Country	Add. Info. on Child
	1	Birth							
	Full Name of Spouse*	Mar.							
		Death							
		Burial							
	2	Birth							
	Full Name of Spouse*	Mar.							
		Death							
		Burial							
	3	Birth							
	Full Name of Spouse*	Mar.							
		Death							
		Burial							
	4	Birth							
	Full Name of Spouse*	Mar.							
		Death							
		Burial							
	5	Birth							
	Full Name of Spouse*	Mar.							
		Death							
		Burial							
	6	Birth							
	Full Name of Spouse*	Mar.							
		Death							
		Burial							
	7	Birth							
	Full Name of Spouse*	Mar.							
		Death							
		Burial							
	8	Birth							
	Full Name of Spouse*	Mar.							
		Death							
		Burial							
	9	Birth							
	Full Name of Spouse*	Mar.							
		Death							
		Burial							
	10	Birth							
	Full Name of Spouse*	Mar.							
		Death							
		Burial							

THIS INFORMATION WAS OBTAINED FROM THE PUBLIC RECORDS OF THE COUNTY OF HUNT, TEXAS. IT IS NOT TO BE USED FOR ANY OTHER PURPOSE.

**FAMILY GROUP NO.**

**Husband's**

**W. E. Kinkade**

This Information Obtained From:

Hunt Co., Tx. Mar.  
Records 1847-1911-  
1900 Census Hunt Co.,  
Tx.

Event Date	Day	Month	Year	City, Town or Place	County or Province, etc.	State or Country	Add. Info. on Husband
Birth							
Ch'nd							
Mar.	20	Oct.	1903		Hunt Co., Tx.		
Death							
Burial							

**Places of Residence**

Occupation \_\_\_\_\_ Church Affiliation \_\_\_\_\_ Military Rec. \_\_\_\_\_  
Other wives, if any, No. 11, 12, etc. \_\_\_\_\_  
Make separate sheet for each one

His Father \_\_\_\_\_

Mother's Maiden Name \_\_\_\_\_

**Wife's Full Maiden Name Annie Yarbrough**

Event Date	Day	Month	Year	City, Town or Place	County or Province, etc.	State or Country	Add. Info. on Wife
Birth							
Ch'nd							
Death							
Burial							

Rea Donchue  
R 2, Box 111  
Breckenridge, TX 76024

76024

Complete **Ophelia Kessler**

Address **Box 261**

City, State **Newcastle, Tex.**

Date **26-Feb.-1992 76372**

**Places of Residence**

Occupation if other than housewife \_\_\_\_\_ Church Affiliation \_\_\_\_\_  
Other husbands, if any, No. 11, 12, etc. \_\_\_\_\_  
Make separate sheet for each one

Her Father **Joseph H. Yarbrough**

Mother's Maiden Name **Rosie E;**

Sex	Children's Name in Full (Arrange in order of birth)	Children's Date	Day	Month	Year	City, Town or Place	County or Province, etc.	State or Country	Add. Info. on Child
	1	Birth							
	Full Name of Spouse*	Mar.							
		Death							
		Burial							
	2	Birth							
	Full Name of Spouse*	Mar.							
		Death							
		Burial							
	3	Birth							
	Full Name of Spouse*	Mar.							
		Death							
		Burial							
	4	Birth							
	Full Name of Spouse*	Mar.							
		Death							
		Burial							
	5	Birth							
	Full Name of Spouse*	Mar.							
		Death							
		Burial							
	6	Birth							
	Full Name of Spouse*	Mar.							
		Death							
		Burial							
	7	Birth							
	Full Name of Spouse*	Mar.							
		Death							
		Burial							
	8	Birth							
	Full Name of Spouse*	Mar.							
		Death							
		Burial							
	9	Birth							
	Full Name of Spouse*	Mar.							
		Death							
		Burial							
	10	Birth							
	Full Name of Spouse*	Mar.							
		Death							
		Burial							

All Copyright 1992 by The Computer Publications, Inc.  
 P.O. Box 207, Lewisville, TX 75057  
 (972) 343-8333. This is a hard copy of the  
 data and not a reproduction of any copyrighted work.

Date of birth: Will Yarbrough 1882

Date of death: \_\_\_\_\_

IN HOUSEHOLD OF: Encircle age group in which this person is listed	Males			Males					Females					
	To 16	16&sup	Females	0-10	10-16	16-18	16-26	26-45	45&sup	0-10	10-16	16-26	26-45	45&sup
1790-Co. St. Name:														
1800-Co. St. Name:														
1810-Co. St. Name:														
1820-Co. St. Name:														

IN HOUSEHOLD OF: Encircle age group in which this person is listed	Males										Females															
	0-5	5-10	10-15	15-20	20-30	30-40	40-50	50-60	60-70	70-80	80-90	90-100	100&sup	0-5	5-10	10-15	15-20	20-30	30-40	40-50	50-60	60-70	70-80	80-90	90-100	100&sup
1830-Co. St. Name:																										
1840-Co. St. Name:																										

Dwelling #	Family #	Head of family	Age	Sex	Color	Occupation	Value of real estate	Value of personal estate	Place of birth	Married this yr.	School this yr.	Can't r. or wr.	Deaf, blind, insane, etc.

1850 - County: \_\_\_\_\_

State: \_\_\_\_\_

Post office: \_\_\_\_\_

1860 - County: \_\_\_\_\_

State: \_\_\_\_\_

Post office: \_\_\_\_\_

Dwelling #	Family #	Name of each person whose place of abode on June 1, 1870 was in this family	Age	Sex	Color	Occupation	Value of		Place of birth	Father foreign	Mother foreign	Mo. if b. this yr.	Mo. if m. this yr.	School this yr.	Can't r. or wr.	Deaf, blind, idiotic, etc.	Male citizen	Can't vote
							Real estate	Personal estate										

1870 - County:

State:

Post office:

--	--	--	--	--	--	--	--	--	--	--	--	--	--	--	--	--	--	--

Dwelling #	Family #	Name of each person whose place of abode on June 1, 1880 was in this family	Color	Sex	Age	Relation to head of family	Born this year	Occupation	Months unemp.	Deaf, blind, idiotic, etc.	Attended school	Can't r. or wr.	Place of birth of this person	Place of birth of father	Place of birth of mother
------------	----------	---	-------	-----	-----	----------------------------	----------------	------------	---------------	----------------------------	-----------------	-----------------	-------------------------------	--------------------------	--------------------------

1880 - County:

State:

Page #:

Super. Dist. #:

Enum. Dist. #:

Twp./city/st.add:

--	--	--	--	--	--	--	--	--	--	--	--	--	--	--	--	--	--	--

Dwelling #	Family #	Name of each person whose place of abode on June 1, 1900 was in this family	Relation to head of family	Color	Sex	Month of birth	Year of birth	Age	Marital status	# yrs. married	M. of # children	# Living ch.	Place of birth of this person	Place of birth of father	Place of birth of mother	Immigration yr.	# of yrs. in US	Naturalization	Occupation
------------	----------	---	----------------------------	-------	-----	----------------	---------------	-----	----------------	----------------	------------------	--------------	-------------------------------	--------------------------	--------------------------	-----------------	-----------------	----------------	------------

1900 - County: Hunt Co.,

State: Tex.

Sheet #:

Super. Dist. #:

Enum. Dist. #:

Twp./city/st.add:

Pct. 1

		Will Yarbrough I.M. HUFFACKER	BO	w	m			17					Tx.						
--	--	----------------------------------	----	---	---	--	--	----	--	--	--	--	-----	--	--	--	--	--	--

Greenville in Hunt Co., Tex.

Date of birth: Charles S. Yarbrough 1855 Date of death: \_\_\_\_\_

IN HOUSEHOLD OF: Encircle age group in which this person is listed	Males			Males						Females				
	To 16	16&sup	Females	0-10	10-16	16-18	16-26	26-45	45&sup	0-10	10-16	16-26	26-45	45&sup
1790-Co. St. Name:														
1800-Co. St. Name:														
1810-Co. St. Name:														
1820-Co. St. Name:														

IN HOUSEHOLD OF: Encircle age group in which this person is listed	Males										Females															
	0-5	5-10	10-15	15-20	20-30	30-40	40-50	50-60	60-70	70-80	80-90	90-100	100&sup	0-5	5-10	10-15	15-20	20-30	30-40	40-50	50-60	60-70	70-80	80-90	90-100	100&sup
1830-Co. St. Name:																										
1840-Co. St. Name:																										

Dwelling #	Family #	Head of family	Age	Sex	Color	Occupation	Value of real estate	Value of personal estate	Place of birth	Married this yr.	School this yr.	Can't r. or wr.	Deaf, blind, insane, etc.

1850 - County: \_\_\_\_\_ State: \_\_\_\_\_ Post office: \_\_\_\_\_

1860 - County: \_\_\_\_\_ State: \_\_\_\_\_ Post office: \_\_\_\_\_

Netti Schreiner-Yantis, 6818 Lois Drive, Springfield, VA 22150





Date of birth: J. C. Yarbourough 1862 Date of death: \_\_\_\_\_

IN HOUSEHOLD OF: Encircle age group in which this person is listed	Males		Females	Males					Females					
	To 16	16&sup		0-10	10-16	16-18	16-26	26-45	45&sup	0-10	10-16	16-26	26-45	45&sup
1790-Co. St. Name:														
1800-Co. St. Name:														
1810-Co. St. Name:														
1820-Co. St. Name:														

IN HOUSEHOLD OF: Encircle age group in which this person is listed	Males										Females															
	0-5	5-10	10-15	15-20	20-30	30-40	40-50	50-60	60-70	70-80	80-90	90-100	100&sup	0-5	5-10	10-15	15-20	20-30	30-40	40-50	50-60	60-70	70-80	80-90	90-100	100&sup
1830-Co. St. Name:																										
1840-Co. St. Name:																										

Dwelling #	Family #	Head of family	Age	Sex	Color	Occupation	Value of real estate	Value of personal estate	Place of birth	Married this yr	School this yr.	Can't r. or wr.	Deaf, blind, insane, etc.

1850 - County: \_\_\_\_\_ State: \_\_\_\_\_ Post office: \_\_\_\_\_

--	--	--	--	--	--	--	--	--	--	--	--	--	--

1860 - County: \_\_\_\_\_ State: \_\_\_\_\_ Post office: \_\_\_\_\_

--	--	--	--	--	--	--	--	--	--	--	--	--	--

© Nettie Schreiner-Yantis, 6818 Lois Drive, Springfield, VA 22150

Dwelling #	Family #	Name of each person whose place of abode on June 1, 1870 was in this family	Age	Sex	Color	Occupation	Value of		Place of birth	Father foreign	Mother foreign	Mo. if b. this yr.	Mo. if m. this yr.	School this yr.	Can't r. or wr.	Deaf, blind, idiotic, etc.	Male citizen	Can't vote
							Real estate	Personal estate										

1870 - County: \_\_\_\_\_ State: \_\_\_\_\_ Post office: \_\_\_\_\_

--	--	--	--	--	--	--	--	--	--	--	--	--	--	--	--	--	--	--

Dwelling #	Family #	Name of each person whose place of abode on June 1, 1880 was in this family	Color	Sex	Age	Relation to head of family	Born this year	Occupation	Months unemp.	Deaf, blind, idiotic, etc.	Attended school	Can't r. or wr.	Place of birth of this person	Place of birth of father	Place of birth of mother
------------	----------	---	-------	-----	-----	----------------------------	----------------	------------	---------------	----------------------------	-----------------	-----------------	-------------------------------	--------------------------	--------------------------

1880 - County: \_\_\_\_\_ State: \_\_\_\_\_ Page #: \_\_\_\_\_ Super. Dist. #: \_\_\_\_\_

Enum. Dist. #: \_\_\_\_\_ Twp./city/st.add: \_\_\_\_\_

--	--	--	--	--	--	--	--	--	--	--	--	--	--	--	--	--	--	--

Dwelling #	Family #	Name of each person whose place of abode on June 1, 1900 was in this family	Relation to head of family	Color	Sex	Month of birth	Year of birth	Age	Marital status	# yrs. married	M. of # children	# Living ch.	Place of birth of this person	Place of birth of father	Place of birth of mother	Immigration yr.	# of yrs. in US	Naturalization	Occupation
------------	----------	---	----------------------------	-------	-----	----------------	---------------	-----	----------------	----------------	------------------	--------------	-------------------------------	--------------------------	--------------------------	-----------------	-----------------	----------------	------------

1900 - County: Hunt Co., Tex. State: Tex. Sheet #: \_\_\_\_\_ Super. Dist. #: \_\_\_\_\_

Enum. Dist. #: \_\_\_\_\_ Twp./city/st.add: Pct. 4

		J. C. Yarbourough		w	m			38					Ala.						
		Georgia	wife	w	f			37					Ala.						
		Alpha	dau.	w	f			12					Tex.						
		Bascum	son	w	m			10					Tex.						
		Forest	son	w	m			2					Tex.						
		B.	son	w	m	son		0/2					Tex.						

**FAMILY GROUP NO.**

**Husband's Name**

**James Wallace**

This information obtained from:

Source	Birth Date	Day	Month	Year	City, Town or Place	County or Province, etc.	State or Country	Add. Info. on Husband
Hunt Co., Tx. Mar.	Birth							
Rec. 1847-1911, 1900	Child							
Census Hunt Co., Tx.	Mar.	23	July	1903		Hunt Co., Tx.		
	Death							
	Burial							

Place of Residence

Occupation

Church Affiliation

Military Rec.

Other wives, if any No. (1) (2) etc. Make separate sheet for each mar.

His Father

Mother's Maiden Name

**Wife's Full Maiden Name**

**Alpha Yarbrough**

Wife's Name	Birth Date	Day	Month	Year	City, Town or Place	County or Province, etc.	State or Country	Add. Info. on Wife
	Birth							
	Child							
Rea Donohue R 2, Box 111 Breckenridge, TX 76024	Death							
	Burial							

Complete **Onphelia Kessler**

Place of Residence

Address **Box 261**

Occupation if other than housewife

Church Affiliation

City, State **Newcastle, Tex.**

Other husbands, if any, No. (1) (2) etc. Make separate sheet for each mar.

Date **26-Feb.-1992 76372**

Her Father

**J.C. Yarbrough**

Mother's Maiden Name

**Georgia**

Sex	Child's Name in Full (Arrange in order of birth)	Child's Date	Day	Month	Year	City, Town or Place	County or Province, etc.	State or Country	Add. Info. on Child
	1	Birth							
	Full Name of Spouse*	Mar.							
		Death							
		Burial							
	2	Birth							
	Full Name of Spouse*	Mar.							
		Death							
		Burial							
	3	Birth							
	Full Name of Spouse*	Mar.							
		Death							
		Burial							
	4	Birth							
	Full Name of Spouse*	Mar.							
		Death							
		Burial							
	5	Birth							
	Full Name of Spouse*	Mar.							
		Death							
		Burial							
	6	Birth							
	Full Name of Spouse*	Mar.							
		Death							
		Burial							
	7	Birth							
	Full Name of Spouse*	Mar.							
		Death							
		Burial							
	8	Birth							
	Full Name of Spouse*	Mar.							
		Death							
		Burial							
	9	Birth							
	Full Name of Spouse*	Mar.							
		Death							
		Burial							
	10	Birth							
	Full Name of Spouse*	Mar.							
		Death							
		Burial							

Form 10-10-1988 (Rev. 1-1-88) U.S. Government Printing Office: 1988-300-000-0000-0  
 For more information on this form, contact the U.S. Census Bureau, Washington, DC 20540-0001  
 This form is available for purchase from the Superintendent of Documents, Washington, DC 20540-0001

Date of birth: J. M. Yarbrough 1878

Date of death:

IN HOUSEHOLD OF: Encircle age group in which this person is listed	Males		Females	Males						Females				
	To 16	16&sup		0-10	10-16	16-18	16-26	26-45	45&sup	0-10	10-16	16-26	26-45	45&sup
1790-Co. St. Name:														
1800-Co. St. Name:														
1810-Co. St. Name:														
1820-Co. St. Name:														

IN HOUSEHOLD OF: Encircle age group in which this person is listed	Males										Females															
	0-5	5-10	10-15	15-20	20-30	30-40	40-50	50-60	60-70	70-80	80-90	90-100	100&sup	0-5	5-10	10-15	15-20	20-30	30-40	40-50	50-60	60-70	70-80	80-90	90-100	100&sup
1830-Co. St. Name:																										
1840-Co. St. Name:																										

Dwelling #	Family #	Head of family	Age	Sex	Color	Occupation	Value of real estate	Value of personal estate	Place of birth	Married this yr	School this yr.	Can't r. or wr.	Deaf, blind, insane, etc.

1850 - County:

State:

Post office:

1860 - County:

State:

Post office:

Dwelling #	Family #	Name of each person whose place of abode on June 1, 1870 was in this family	Age	Sex	Color	Occupation	Value of		Place of birth	Father foreign	Mother foreign	Mo. if b. this yr.	Mo. if m. this yr.	School this yr.	Can't r. or wr.	Deaf, blind, idiotic, etc.	Male citizen	Can't vote
							Real estate	Personal estate										

1870 - County:

State:

Post office:

--	--	--	--	--	--	--	--	--	--	--	--	--	--	--	--	--	--	--

Dwelling #	Family #	Name of each person whose place of abode on June 1, 1880 was in this family	Color	Sex	Age	Relation to head of family	Born this year	Occupation	Months unemp.	Deaf, blind, idiotic, etc.	Attended school	Can't r. or wr.	Place of birth of this person	Place of birth of father	Place of birth of mother

1880 - County:

State:

Page #:

Super. Dist. #:

Enum. Dist. #:

Twp./city/st.add:

--	--	--	--	--	--	--	--	--	--	--	--	--	--	--	--	--	--	--

Dwelling #	Family #	Name of each person whose place of abode on June 1, 1900 was in this family	Relation to head of family	Color	Sex	Month of birth	Year of birth	Age	Marital status	# yrs. married	M. of # children	# Living ch.	Place of birth of this person	Place of birth of father	Place of birth of mother	Immigration yr.	# of yrs. in US	Naturalization	Occupation	

1900 - County: Hunt Co.,

State: Tex.

Sheet #:

Super. Dist. #:

Enum. Dist. #:

Twp./city/st.add: Pct. 6

		J. M. Yarbrough BOARDER WITH WILLIAM M. DUNN		w	m			22					Ala.							
--	--	---	--	---	---	--	--	----	--	--	--	--	------	--	--	--	--	--	--	--

Date of birth: Thomas Josiah Varbrough 1852 Date of death: \_\_\_\_\_

IN HOUSEHOLD OF: Encircle age group in which this person is listed	Males		Females	Males					Females				
	To 16	16&sup		0-10	10-16	16-18	16-26	26-45	45&sup	0-10	10-16	16-26	26-45
1790-Co. St. Name:													
1800-Co. St. Name:													
1810-Co. St. Name:													
1820-Co. St. Name:													

IN HOUSEHOLD OF: Encircle age group in which this person is listed	Males										Females															
	0-5	5-10	10-15	15-20	20-30	30-40	40-50	50-60	60-70	70-80	80-90	90-100	100&sup	0-5	5-10	10-15	15-20	20-30	30-40	40-50	50-60	60-70	70-80	80-90	90-100	100&sup
1830-Co. St. Name:																										
1840-Co. St. Name:																										

Dwelling #	Family #	Head of family	Age	Sex	Color	Occupation	Value of real estate	Value of personal estate	Placs of birth	Married this yr	School this yr.	Can't r. or wr.	Deaf, blind, insane, etc.

1850 - County: \_\_\_\_\_ State: \_\_\_\_\_ Post office: \_\_\_\_\_

1860 - County: \_\_\_\_\_ State: \_\_\_\_\_ Post office: \_\_\_\_\_

© . Nettie Schreiner-Yantis, 6818 Lois Drive, Springfield, VA 22150

Dwelling #	Family #	Name of each person whose place of abode on June 1, 1870 was in this family	Age	Sex	Color	Occupation	Value of		Place of birth	Father foreign	Mother foreign	Mo. if b. this yr.	Mo. if m. this yr.	School this yr.	Can't r. or wr.	Deaf, blind, idiotic, etc.	Male citizen	Can't vote
							Real estate	Personal estate										

1870 - County: \_\_\_\_\_ State: \_\_\_\_\_ Post office: \_\_\_\_\_

--	--	--	--	--	--	--	--	--	--	--	--	--	--	--	--	--	--	--

Dwelling #	Family #	Name of each person whose place of abode on June 1, 1880 was in this family	Color	Sex	Age	Relation to head of family	Born this year	Occupation	Months unemp.	Deaf, blind, idiotic, etc.	Attended school	Can't r. or wr.	Place of birth of this person	Place of birth of father	Place of birth of mother
------------	----------	---	-------	-----	-----	----------------------------	----------------	------------	---------------	----------------------------	-----------------	-----------------	-------------------------------	--------------------------	--------------------------

1880 - County: \_\_\_\_\_ State: \_\_\_\_\_ Page #: \_\_\_\_\_ Super. Dist. #: \_\_\_\_\_

Enum. Dist. #: \_\_\_\_\_ Twp./city/st.add: \_\_\_\_\_

--	--	--	--	--	--	--	--	--	--	--	--	--	--	--	--	--	--	--

Dwelling #	Family #	Name of each person whose place of abode on June 1, 1900 was in this family	Relation to head of family	Color	Sex	Month of birth	Year of birth	Age	Marital status	# yrs. married	M. of # children	# Living ch.	Place of birth of this person	Place of birth of father	Place of birth of mother	Immigration yr.	# of yrs. in US	Naturalization	Occupation
------------	----------	---	----------------------------	-------	-----	----------------	---------------	-----	----------------	----------------	------------------	--------------	-------------------------------	--------------------------	--------------------------	-----------------	-----------------	----------------	------------

1900 - County: Hunt Co., State: Tex. Sheet #: \_\_\_\_\_ Super. Dist. #: \_\_\_\_\_

Enum. Dist. #: \_\_\_\_\_ Twp./city/st.add: \_\_\_\_\_ Pct. 6

		Thomas Josiah Yarbrough	gh	w	m			48					Ga.						
		Mary P.	wife	w	f			47					Ala.						
		William T.	son	w	m			19					Ala.						
		Sarah F.	dau.	w	f			17					Ala.						
		Arnold O.	son	w	m			16					Ala.						
		Abbey J.	dau	w	f			14					Ala.						
		Albert F.	son	w	m			11					Ala.						
		Benjamin A.	son	w	m			9					Ala.						
		Gracie I.	dau	w	f			4					Ala.						



**FAMILY GROUP NO.**

**Husband's Name**

W. T./W. L. Yarbrough

This Information Obtained From:

Hunt Co., Tex. Mar. Records-

Date	Day	Month	Year	City, Town or Place	County or Province, etc.	State or Country	Add. Info.
Mar.	16	Dec.	1900		Hunt Co., Tx.		
Birth							
Chrd							
Death							
Burial							

Place of Residence  
 Occupation  
 Church Affiliation  
 MILITARY REC.  
 Other wives, if any. No. (1) (2) etc.  
 Make separate sheet for each mar.

His Father  
 Mother's Maiden Name

**Wife's Full Maiden Name** Millie Brock

Date	Day	Month	Year	City, Town or Place	County or Province, etc.	State or Country	Add. Info.
Birth							
Chrd							
Death							
Burial							

Rea Donohue  
 R 2, Box 111  
 Breckenridge, TX 76024

76024

Compiler **Ophelia Kessler**

Place of Residence

Address **Box 261**

Occupation if other than housewife  
 Church Affiliation

City, State **Newcastle, Tex.**

Other husbands, if any. No. (1) (2) etc.  
 Make separate sheet for each mar.

Date **2-Mar.-1992** 76372

Her Father  
 Mother's Maiden Name

Sex	Children's Name in Full (Arrange in order of births)	Children's Date	Day	Month	Year	City, Town or Place	County or Province, etc.	State or Country	Add. Info.
	1	Birth							
	Full Name of Spouse*	Mar.							
		Death							
		Burial							
	2	Birth							
	Full Name of Spouse*	Mar.							
		Death							
		Burial							
	3	Birth							
	Full Name of Spouse*	Mar.							
		Death							
		Burial							
	4	Birth							
	Full Name of Spouse*	Mar.							
		Death							
		Burial							
	5	Birth							
	Full Name of Spouse*	Mar.							
		Death							
		Burial							
	6	Birth							
	Full Name of Spouse*	Mar.							
		Death							
		Burial							
	7	Birth							
	Full Name of Spouse*	Mar.							
		Death							
		Burial							
	8	Birth							
	Full Name of Spouse*	Mar.							
		Death							
		Burial							
	9	Birth							
	Full Name of Spouse*	Mar.							
		Death							
		Burial							
	10	Birth							
	Full Name of Spouse*	Mar.							
		Death							
		Burial							

63

Form 10-1 (Copyright 1988 by The Everton Publishing Co., P.O. Box 518, Big Spring, TX 79607) is a reproduction of the 1988 edition of the form published by the U.S. Government. All rights reserved. No part of this publication may be reproduced without permission in writing from the publisher.

**FAMILY GROUP NO.**

**Husband's I**

**J. R. Smith**

This Information Obtained From:

Hunt Co., Tx. Mar.  
Records 1847-1911.  
1900 Census Hunt Co.,  
Tx.

Event	Day	Month	Year	City, Town or Place	County or Province, etc.	State or Country	Add. Info on Event
Birth							
Child							
Mar.	8	July	1906		Hunt Co., Tx.		
Death							
Burial							

Places of Residence  
Occupation  
Church Affiliation  
Military Rec.  
His Father  
Mother's Maiden Name

**Wife's Full Maiden Name** **Abbie Yarbrough**

Rea Donohue  
R 2, Box 111  
Breckenridge, TX 76024

Event	Day	Month	Year	City, Town or Place	County or Province, etc.	State or Country	Add. Info on W. e
Birth							
Child							
Death							

Complete **Ophelia Kessler**  
Address **Box 261**  
City, State **Newcastle, Tex.**  
Date **26-Jan-1992 76372**

Places of Residence  
Occupation if other than housewife  
Church Affiliation  
Other husbands, if any, No. (1) (2) etc.  
His Father **Thomas Josiah Yarbrough**  
Mother's Maiden Name **Mary P.**

Form All Copyright 1989 by Family Group Records, Inc.  
 10000 Hwy. 100, Dallas, Texas 75243  
 Printed in the U.S.A.

Sex	Children's Name in Full (Arrange in order of birth)	Children's Sex	Day	Month	Year	City, Town or Place	County or Province, etc.	State or Country	Add. Info on Child
	1	Birth							
	Full Name of Spouse*	Mar.							
		Death							
		Burial							
	2	Birth							
	Full Name of Spouse*	Mar.							
		Death							
		Burial							
	3	Birth							
	Full Name of Spouse*	Mar.							
		Death							
		Burial							
	4	Birth							
	Full Name of Spouse*	Mar.							
		Death							
		Burial							
	5	Birth							
	Full Name of Spouse*	Mar.							
		Death							
		Burial							
	6	Birth							
	Full Name of Spouse*	Mar.							
		Death							
		Burial							
	7	Birth							
	Full Name of Spouse*	Mar.							
		Death							
		Burial							
	8	Birth							
	Full Name of Spouse*	Mar.							
		Death							
		Burial							
	9	Birth							
	Full Name of Spouse*	Mar.							
		Death							
		Burial							
	10	Birth							
	Full Name of Spouse*	Mar.							
		Death							
		Burial							

**FAMILY GROUP NO.**

**Husband's Name**

W. P. Varbrough

This Information Obtained From:

Source	Day	Month	Year	City, Town or Place	County or Province, etc.	State or Country	Add. Info. on Husband
Hunt Co., Tx. Mar. Records-	Birth						
	Ch'nd						
	Mar.	27	Mar.	1907	Hunt Co., Tx.		
	Death						
	Burial						

Place of Residence

Occupation Church Affiliation Military Rec.

His Father Mother's Maiden Name

**Wife's Full Maiden Name** Effie Conley

Source	Day	Month	Year	City, Town or Place	County or Province, etc.	State or Country	Add. Info. on Wife
	Birth						
	Ch'nd						
	Death						
	Burial						

Rea Donohue  
R 2, Box 111  
Breckenridge, TX 76024

76024

Complete **Onghelia Kessler**

Place of Residence

Address **Box 261** Church Affiliation

City, State **Newcastle, Tex.** Other husbands, if any, No. (1) (2) etc. Make separate sheet for each one.

Date **2-Mar.-1992** 76377 His Father Mother's Maiden Name

Sex	Child's Name in Full (Arrange in order of birth)	Child's Date	Day	Month	Year	City, Town or Place	County or Province, etc.	State or Country	Add. Info. on Child
	1	Birth							
		Mar.							
	Full Name of Spouse*	Death							
		Burial							
	2	Birth							
		Mar.							
	Full Name of Spouse*	Death							
		Burial							
	3	Birth							
		Mar.							
	Full Name of Spouse*	Death							
		Burial							
	4	Birth							
		Mar.							
	Full Name of Spouse*	Death							
		Burial							
	5	Birth							
		Mar.							
	Full Name of Spouse*	Death							
		Burial							
	6	Birth							
		Mar.							
	Full Name of Spouse*	Death							
		Burial							
	7	Birth							
		Mar.							
	Full Name of Spouse*	Death							
		Burial							
	8	Birth							
		Mar.							
	Full Name of Spouse*	Death							
		Burial							
	9	Birth							
		Mar.							
	Full Name of Spouse*	Death							
		Burial							
	10	Birth							
		Mar.							
	Full Name of Spouse*	Death							
		Burial							

U.S. GPO: 1987 O - 750-750  
 For more information on this form, see the instructions on the back of the form.  
 This form is available in Spanish, French, German, Italian, Japanese, Korean, and Vietnamese.

Date of birth: W. P. Yarbrough 1881

Date of death: \_\_\_\_\_

IN HOUSEHOLD OF: Encircle age group in which this person is listed	Males		Females	Males					Females				
	To 16	16sup		0-10	10-16	16-18	16-26	26-45	45&sup	0-10	10-16	16-26	26-45
1790-Co. St. Name:													
1800-Co. St. Name:													
1810-Co. St. Name:													
1820-Co. St. Name:													

IN HOUSEHOLD OF: Encircle age group in which this person is listed	Males										Females															
	0-5	5-10	10-15	15-20	20-30	30-40	40-50	50-60	60-70	70-80	80-90	90-100	100&sup	0-5	5-10	10-15	15-20	20-30	30-40	40-50	50-60	60-70	70-80	80-90	90-100	100&sup
1830-Co. St. Name:																										
1840-Co. St. Name:																										

Dwelling #	Family #	Head of family	Age	Sex	Color	Occupation	Value of real estate	Value of personal estate	Place of birth	Married this yr	School this yr.	Can't r. or wr.	Deaf, blind, insane, etc.

1850 - County: \_\_\_\_\_ State: \_\_\_\_\_ Post office: \_\_\_\_\_

--	--	--	--	--	--	--	--	--	--	--	--	--	--

1860 - County: \_\_\_\_\_ State: \_\_\_\_\_ Post office: \_\_\_\_\_

--	--	--	--	--	--	--	--	--	--	--	--	--	--



**FAMILY GROUP NO.**

**Husband's Name** C. H. Roberts

This Information Obtained From:

Hunt Co., Tx, Mar.  
Rec. 1847-1911 by

Children's Date	Day Month Year	City, Town or Place	County or Province, etc.	State or Country	Add. Info. on Child
Birth					
Chr'd					
Mar.	23 Jan. 1896		Hunt Co., Tx.		
Death					
Burial					

Place of Residence					
Occupation		Church Affiliation		Military Rec.	
Other wives, if any. No. (1) (2) etc. Make separate sheet for each mar.					
His Father			Mother's Maiden Name		

**Wife's Full Maiden Name** Mrs M. R. Yarbrough

Children's Date	Day Month Year	City, Town or Place	County or Province, etc.	State or Country	Add. Info. on Child
Birth					
Chr'd					
Death					
Burial					

Compl. <b>Ophelia Kessler</b>					
Address <b>Box 261</b>					
City, State <b>Newcastle, Tex.</b>					
Date <b>2-Mar.-1992 76382</b>					
His Father			Mother's Maiden Name		
Occupation if other than husband's					
Other husbands, if any. No. (1) (2) etc. Make separate sheet for each mar.					

Sex	Children's Name in Full (Arrange in order of birth)	Children's Date	Day Month Year	City, Town or Place	County or Province, etc.	State or Country	Add. Info. on Child
	1	Birth	1892				
	Effie T. Yarbrough	Mar.					
	Full Name of Spouse*	Death					
		Burial					
	2	Birth					
		Mar.					
	Full Name of Spouse*	Death					
		Burial					
	3	Birth					
		Mar.					
	Full Name of Spouse*	Death					
		Burial					
	4	Birth					
		Mar.					
	Full Name of Spouse*	Death					
		Burial					
	5	Birth					
		Mar.					
	Full Name of Spouse*	Death					
		Burial					
	6	Birth					
		Mar.					
	Full Name of Spouse*	Death					
		Burial					
	7	Birth					
		Mar.					
	Full Name of Spouse*	Death					
		Burial					
	8	Birth					
		Mar.					
	Full Name of Spouse*	Death					
		Burial					
	9	Birth					
		Mar.					
	Full Name of Spouse*	Death					
		Burial					
	10	Birth					
		Mar.					
	Full Name of Spouse*	Death					
		Burial					

Form All Copyright 1983 by The Evening Publication, Inc.  
 P.O. Box 100, Lewis, U.S.A. Publishers of THE  
 GENEOLOGICAL RECORD. Read for a how to use with  
 this and full description of many genealogical aids.

Date of birth: Effie T. Yarbrough 1892

Date of death: \_\_\_\_\_

IN HOUSEHOLD OF: Encircle age group in which this person is listed	Males		Females	Males					Females				
	To 16	16&sup		0-10	10-16	16-18	16-26	26-45	45&sup	0-10	10-16	16-26	26-45
1790-Co. St. Name:													
1800-Co. St. Name:													
1810-Co. St. Name:													
1820-Co. St. Name:													

IN HOUSEHOLD OF: Encircle age group in which this person is listed	Males										Females															
	0-5	5-10	10-15	15-20	20-30	30-40	40-50	50-60	60-70	70-80	80-90	90-100	100&sup	0-5	5-10	10-15	15-20	20-30	30-40	40-50	50-60	60-70	70-80	80-90	90-100	100&sup
1830-Co. St. Name:																										
1840-Co. St. Name:																										

Dwelling #	Family #	Head of family	Age	Sex	Color	Occupation	Value of real estate	Value of personal estate	Place of birth	Married this yr	School this yr.	Can't r. or wr.	Deaf, blind, insane, etc.

1850 - County: \_\_\_\_\_ State: \_\_\_\_\_ Post office: \_\_\_\_\_

1860 - County: \_\_\_\_\_ State: \_\_\_\_\_ Post office: \_\_\_\_\_

© Nettie Schreiner-Yantis, 6818 Lois Drive, Springfield, VA, 22150

Dwelling #	Family #	Name of each person whose place of abode on June 1, 1870 was in this family	Age	Sex	Color	Occupation	Value of		Place of birth	Father foreign	Mother foreign	Mo. if b. this yr.	Mo. if m. this yr.	School this yr.	Can't r. or wr.	Deaf, blind, idiotic, etc.	Male citizen	Can't vote
							Real estate	Personal estate										

1870 - County:

State:

Post office:

--	--	--	--	--	--	--	--	--	--	--	--	--	--	--	--	--	--	--

Dwelling #	Family #	Name of each person whose place of abode on June 1, 1880 was in this family	Color	Sex	Age	Relation to head of family	Born this year	Occupation	Months unemp.	Deaf, blind, idiotic, etc.	Attended school	Can't r. or wr.	Place of birth of this person	Place of birth of father	Place of birth of mother
------------	----------	---	-------	-----	-----	----------------------------	----------------	------------	---------------	----------------------------	-----------------	-----------------	-------------------------------	--------------------------	--------------------------

1880 - County:

State:

Page #:

Super. Dist. #:

Enum. Dist. #:

Twp./city/st.add:

--	--	--	--	--	--	--	--	--	--	--	--	--	--	--	--	--	--	--

Dwelling #	Family #	Name of each person whose place of abode on June 1, 1900 was in this family	Relation to head of family	Color	Sex	Month of birth	Year of birth	Age	Marital status	# yrs. married	M. of # children	# Living ch.	Place of birth of this person	Place of birth of father	Place of birth of mother	Immigration yr.	# of yrs. in US	Naturalization	Occupation
------------	----------	---	----------------------------	-------	-----	----------------	---------------	-----	----------------	----------------	------------------	--------------	-------------------------------	--------------------------	--------------------------	-----------------	-----------------	----------------	------------

1900 - County: Hunt Co., Tex.

State:

Sheet #:

Super. Dist. #:

Enum. Dist. #:

Twp./city/st.add: Pct. 5

		Effie T. Yarbrough STEP DAUGHTER OF CHARLES H. ROBERTS		w	f			8					Tex.						
--	--	---	--	---	---	--	--	---	--	--	--	--	------	--	--	--	--	--	--



Date of birth: S. L. Yarbrough 1847

Date of death: \_\_\_\_\_

IN HOUSEHOLD OF: Encircle age group in which this person is listed	Males		Females	Males						Females				
	To 16	16&sup		0-10	10-16	16-18	16-26	26-45	45&sup	0-10	10-16	16-26	26-45	
1790-Co. St. Name:														
1800-Co. St. Name:														
1810-Co. St. Name:														
1820-Co. St. Name:														

IN HOUSEHOLD OF: Encircle age group in which this person is listed	Males										Females																
	0-5	5-10	10-15	15-20	20-30	30-40	40-50	50-60	60-70	70-80	80-90	90-100	100&sup	0-5	5-10	10-15	15-20	20-30	30-40	40-50	50-60	60-70	70-80	80-90	90-100	100&sup	
1830-Co. St. Name:																											
1840-Co. St. Name:																											

Dwelling #	Family #	Head of family	Age	Sex	Color	Occupation	Value of real estate	Value of personal estate	Place of birth	Married this yr	School this yr.	Can't r. or wr.	Deaf, blind, insane, etc.

1850 - County: \_\_\_\_\_ State: \_\_\_\_\_ Post office: \_\_\_\_\_

1860 - County: \_\_\_\_\_ State: \_\_\_\_\_ Post office: \_\_\_\_\_

Netti Schreiner-Yantis, 6818 Lois Drive, Springfield, VA 22150

Dwelling #	Family #	Name of each person whose place of abode on June 1, 1870 was in this family	Age	Sex	Color	Occupation	Value of		Place of birth	Father foreign	Mother foreign	Mo. if b. this yr.	Mo. if m. this yr.	School this yr.	Can't r. or wr.	Deaf, blind, idiotic, etc.	Male citizen	Can't vote
							Real estate	Personal estate										

1870 - County: \_\_\_\_\_ State: \_\_\_\_\_ Post office: \_\_\_\_\_

--	--	--	--	--	--	--	--	--	--	--	--	--	--	--	--	--	--	--

Dwelling #	Family #	Name of each person whose place of abode on June 1, 1880 was in this family	Color	Sex	Age	Relation to head of family	Born this year	Occupation	Months unemp.	Deaf, blind, idiotic, etc.	Attended school	Can't r. or wr.	Place of birth of this person	Place of birth of father	Place of birth of mother
------------	----------	---	-------	-----	-----	----------------------------	----------------	------------	---------------	----------------------------	-----------------	-----------------	-------------------------------	--------------------------	--------------------------

1880 - County: \_\_\_\_\_ State: \_\_\_\_\_ Page #: \_\_\_\_\_ Super. Dist. #: \_\_\_\_\_

Enum. Dist. #: \_\_\_\_\_ Twp./city/st.add: \_\_\_\_\_

--	--	--	--	--	--	--	--	--	--	--	--	--	--	--	--	--	--	--

Dwelling #	Family #	Name of each person whose place of abode on June 1, 1900 was in this family	Relation to head of family	Color	Sex	Month of birth	Year of birth	Age	Marital status	# yrs. married	M. of # children	# Living ch.	Place of birth of this person	Place of birth of father	Place of birth of mother	Immigration yr.	# of yrs. in US	Naturalization	Occupation
------------	----------	---	----------------------------	-------	-----	----------------	---------------	-----	----------------	----------------	------------------	--------------	-------------------------------	--------------------------	--------------------------	-----------------	-----------------	----------------	------------

1900 - County: Hunt Co., State: Tex. Sheet #: \_\_\_\_\_ Super. Dist. #: \_\_\_\_\_

Enum. Dist. #: \_\_\_\_\_ Twp./city/st.add: \_\_\_\_\_ Pct. 8

		S. L. Yarbrough LIVING ALONE		W				52					Tx.							
--	--	---------------------------------	--	---	--	--	--	----	--	--	--	--	-----	--	--	--	--	--	--	--

Greenville in Hunt Co., Tex.

Date of birth: Clyde Yarbrough

Date of death: \_\_\_\_\_

IN HOUSEHOLD OF: Encircle age group in which this person is listed	Males		Females	Males					Females				
	To 16	16&up		0-10	10-16	16-18	16-26	26-45	45&up	0-10	10-16	16-26	26-45
1790-Co. St. Name:													
1800-Co. St. Name:													
1810-Co. St. Name:													
1820-Co. St. Name:													

IN HOUSEHOLD OF: Encircle age group in which this person is listed	Males										Females															
	0-5	5-10	10-15	15-20	20-30	30-40	40-50	50-60	60-70	70-80	80-90	90-100	100&up	0-5	5-10	10-15	15-20	20-30	30-40	40-50	50-60	60-70	70-80	80-90	90-100	100&up
1830-Co. St. Name:																										
1840-Co. St. Name:																										

Dwelling #	Family #	Head of family	Age	Sex	Color	Occupation	Value of real estate	Value of personal estate	Place of birth	Married this yr.	School this yr.	Can't r. or wr.	Deaf, blind, insane, etc.

1850 - County: \_\_\_\_\_ State: \_\_\_\_\_ Post office: \_\_\_\_\_

1860 - County: \_\_\_\_\_ State: \_\_\_\_\_ Post office: \_\_\_\_\_

Netti Schreiner-Yantis, 6818 Lois Drive, Springfield, VA 22150

**FAMILY GROUP NO.**

**Husband's Name**

**Lee Yarber**

This Information Obtained From:

Hunt Co., Tx. Mar. Records-1847-1911.

Event	Day	Month	Year	City, Town or Place	County or Province, etc.	State or Country	Add. Info. on Husband
Birth							
Mar.	6	Mar.	1907		Hunt Co., Tx.		
Death							
Burial							

Places of Residence  
 Occupation \_\_\_\_\_ Church Affiliation \_\_\_\_\_ Military Rec \_\_\_\_\_  
Other wives, if any. No. (1) (2) etc. Make separate sheet for each mar.

His Father \_\_\_\_\_ Mother's Maiden Name \_\_\_\_\_

**Wife's Full Maiden Name** Rosa Stafford

Rea Donohue  
 R 2, Box 111  
 Breckenridge, TX 76024

Event	Day	Month	Year	City, Town or Place	County or Province, etc.	State or Country	Add. Info. on W. W.
Birth							
Mar.							
Death							
Burial							

Complete **Ophelia Kessler**

Places of Residence \_\_\_\_\_

Address **Box 261**

Occupation if other than housewife \_\_\_\_\_ Church Affiliation \_\_\_\_\_

City, State **Newcastle, Tex.**

Other husbands, if any. No. (1) (2) etc. Make separate sheet for each mar.

Date **26-Feb.-1990** 76372

His Father \_\_\_\_\_ Mother's Maiden Name \_\_\_\_\_

Sex	Children's Name in Full (Arrange in order of birth)	Children's Date	Day	Month	Year	City, Town or Place	County or Province, etc.	State or Country	Add. Info. on Children
	1	Birth							
	Full Name of Spouse*	Mar.							
		Death							
		Burial							
	2	Birth							
	Full Name of Spouse*	Mar.							
		Death							
		Burial							
	3	Birth							
	Full Name of Spouse*	Mar.							
		Death							
		Burial							
	4	Birth							
	Full Name of Spouse*	Mar.							
		Death							
		Burial							
	5	Birth							
	Full Name of Spouse*	Mar.							
		Death							
		Burial							
	6	Birth							
	Full Name of Spouse*	Mar.							
		Death							
		Burial							
	7	Birth							
	Full Name of Spouse*	Mar.							
		Death							
		Burial							
	8	Birth							
	Full Name of Spouse*	Mar.							
		Death							
		Burial							
	9	Birth							
	Full Name of Spouse*	Mar.							
		Death							
		Burial							
	10	Birth							
	Full Name of Spouse*	Mar.							
		Death							
		Burial							

Form AL-50 (Rev. 1-68) is to be filled out by the person publishing the information. It is not to be filled out by the person publishing the information. It is not to be filled out by the person publishing the information.

**FAMILY GROUP NO.**

**Husband's Name**

John T. Fugitt/Fugett

This Information Obtained From:

Hunt Co., Tx, Mar. Records 1847-1911.

Event Date	Day	Month	Year	City, Town or Place	County or Province, etc.	State or Country	Add. Info. on Husband
Birth							
Mar.	5	Jan.	1904		Hunt Co., Tx.		
Death							
Burial							

Place of Residence

Occupation  
Other wives, if any. No. (1) or etc.  
Make separate sheet for each m.w.

Church Affiliation

Military Rec.

His Father

Mother's Maiden Name

**Wife's Full Maiden Name** Beartice Yarbrough

Event Date	Day	Month	Year	City, Town or Place	County or Province, etc.	State or Country	Add. Info. on Wife
Birth							
Mar.							
Death							
Burial							

Rea Donchue  
R 2, Box 111  
Breckenridge, TX 76024

76372

Complete **Ophelia Kessler**

Place of Residence

Address **Box 261**

Occupation if other than her own

Church Affiliation

City, State **Newcastle, Tex.**

Other husbands, if any. No. (1) or etc.  
Make separate sheet for each m.w.

Date **26-Feb.-1992**

76372

Her Father

Mother's Maiden Name

Sex	Children's Name in Full (Arrange in order of birth)	Children's Date	Day	Month	Year	City, Town or Place	County or Province, etc.	State or Country	Add. Info. on Child
	1	Birth							
	Full Name of Spouse*	Mar.							
		Death							
		Burial							
	2	Birth							
	Full Name of Spouse*	Mar.							
		Death							
		Burial							
	3	Birth							
	Full Name of Spouse*	Mar.							
		Death							
		Burial							
	4	Birth							
	Full Name of Spouse*	Mar.							
		Death							
		Burial							
	5	Birth							
	Full Name of Spouse*	Mar.							
		Death							
		Burial							
	6	Birth							
	Full Name of Spouse*	Mar.							
		Death							
		Burial							
	7	Birth							
	Full Name of Spouse*	Mar.							
		Death							
		Burial							
	8	Birth							
	Full Name of Spouse*	Mar.							
		Death							
		Burial							
	9	Birth							
	Full Name of Spouse*	Mar.							
		Death							
		Burial							
	10	Birth							
	Full Name of Spouse*	Mar.							
		Death							
		Burial							

Form 10, Copyright 1985 by The Family Group Sheet Project, Inc. 1000  
 P.O. Box 200, 1000  
 NEWCASTLE, TEXAS 76024. Send for a free certificate with  
 this form and full instructions of how to use this form.

**FAMILY GROUP NO.**

**Husband's**

**Brandon Yarborough**

This Information Obtained From:

Hunt Co., Tx. Mar.  
Records 1847-1911

Event	Day	Month	Year	City, Town or Place	County or Province, etc.	State or Country	Add. Info. on Husband
Birth							
Ch'nd							
Mar.	27	Aug.	1905		Hunt Co., Tx.		
Death							
Burial							

Places of Residence

Occupation Church Affiliation Military Rec.  
Other wives, if any. No. (1) (2) etc.  
Make separate sheet for each mar.

His Father

Mother's Maiden Name

**Wife's Full Maiden Name A. M. Shepard**

Event	Day	Month	Year	City, Town or Place	County or Province, etc.	State or Country	Add. Info. on Wife
Birth							
Ch'nd							
Death							
Burial							

Rea Donohue  
R 2, Box 111  
Breckenridge, TX 76024

76024

Complete **Onphelia Kessler**

Places of Residence

Address **Box 261**

Occupation if other than housewife

Church Affiliation

City, State **Newcastle, Tex.**

Other husbands, if any. No. (1) (2) etc.  
Make separate sheet for each mar.

Date **26-Feb.-1992 76372**

His Father

Mother's Maiden Name

Sex	Order - Name in Full (Arrange in order of birth)	Child's Sex	Day	Month	Year	City, Town or Place	County or Province, etc.	State or Country	Add. Info. on Child
	1	Birth							
	Full Name of Spouse*	Mar.							
		Death							
		Burial							
	2	Birth							
	Full Name of Spouse*	Mar.							
		Death							
		Burial							
	3	Birth							
	Full Name of Spouse*	Mar.							
		Death							
		Burial							
	4	Birth							
	Full Name of Spouse*	Mar.							
		Death							
		Burial							
	5	Birth							
	Full Name of Spouse*	Mar.							
		Death							
		Burial							
	6	Birth							
	Full Name of Spouse*	Mar.							
		Death							
		Burial							
	7	Birth							
	Full Name of Spouse*	Mar.							
		Death							
		Burial							
	8	Birth							
	Full Name of Spouse*	Mar.							
		Death							
		Burial							
	9	Birth							
	Full Name of Spouse*	Mar.							
		Death							
		Burial							
	10	Birth							
	Full Name of Spouse*	Mar.							
		Death							
		Burial							

ALL Copyright 1987 by The Family Publications Co.  
 100 N. 2nd St., Lewis, TX 75057  
 (214) 233-1111  
 MAIL ROOM: 214-233-1111  
 FAX: 214-233-1111  
 MAIL ROOM: 214-233-1111  
 FAX: 214-233-1111  
 MAIL ROOM: 214-233-1111  
 FAX: 214-233-1111

**FAMILY GROUP NO.**

**Husband's Name**

**C. Wyatt**

This Information Obtained From:

Hunt Co., Tx. Mar. Records-

Event Date	Day	Month	Year	City, Town or Place	County or Province, etc.	State or Country	Add. Info. on Member
Birth							
Child							
Mar.	29	Sept.	1888		Hunt Co., Tx.		
Death							
Burial							

Place of Residence

Occupation  
 Other wives, if any, No. (1) etc.  
 Make separate sheet for each one

Church Affiliation

Military Rec.

His Father

Mother's Maiden Name

**Wife's Full Maiden Name**

**Mrs M.F. Yarbrough**

Wife's Date	Day	Month	Year	City, Town or Place	County or Province, etc.	State or Country	Add. Info. on Wife
Birth							
Child							
Death							

Rea Donchue  
 R 2, Box 111  
 Breckenridge, TX 76024

76024

Complete **Onhelia Kessler**

Address **Box 261**

City, State **Newcastle, Tex.**

Date **2-Mar.-1992 76372**

Place of Residence

Occupation if other than housewife  
 Other husbands, if any, No. (1) etc.  
 Make separate sheet for each one

Church Affiliation

Her Father

Mother's Maiden Name

Form 11 Copyright 1989 by The Family Publishers, Inc.  
 P.O. Box 235, Lewis, LA. Publishers of THE  
 GENEOLOGICAL RECORD. Send for a free brochure with  
 this and full description of our genealogical work.

Sex	Children's Date	Day	Month	Year	City, Town or Place	County or Province, etc.	State or Country	Add. Info. on Children
	1							
	Birth							
	Mar.							
	Full Name of Spouse*							
	Death							
	Burial							
	2							
	Birth							
	Mar.							
	Full Name of Spouse*							
	Death							
	Burial							
	3							
	Birth							
	Mar.							
	Full Name of Spouse*							
	Death							
	Burial							
	4							
	Birth							
	Mar.							
	Full Name of Spouse*							
	Death							
	Burial							
	5							
	Birth							
	Mar.							
	Full Name of Spouse*							
	Death							
	Burial							
	6							
	Birth							
	Mar.							
	Full Name of Spouse*							
	Death							
	Burial							
	7							
	Birth							
	Mar.							
	Full Name of Spouse*							
	Death							
	Burial							
	8							
	Birth							
	Mar.							
	Full Name of Spouse*							
	Death							
	Burial							
	9							
	Birth							
	Mar.							
	Full Name of Spouse*							
	Death							
	Burial							
	10							
	Birth							
	Mar.							
	Full Name of Spouse*							
	Death							
	Burial							

Date of birth: J. B. Yarbrough 1885

Date of death: \_\_\_\_\_

IN HOUSEHOLD OF: Encircle age group in which this person is listed	Males		Females	Males					Females				
	To 16	16&sup		0-10	10-16	16-18	16-26	26-45	45&sup	0-10	10-16	16-26	26-45
1790-Co. St. Name:													
1800-Co. St. Name:													
1810-Co. St. Name:													
1820-Co. St. Name:													

IN HOUSEHOLD OF: Encircle age group in which this person is listed	Males										Females															
	0-5	5-10	10-15	15-20	20-30	30-40	40-50	50-60	60-70	70-80	80-90	90-100	100&sup	0-5	5-10	10-15	15-20	20-30	30-40	40-50	50-60	60-70	70-80	80-90	90-100	100&sup
1830-Co. St. Name:																										
1840-Co. St. Name:																										

Dwelling #	Family #	Head of family	Age	Sex	Color	Occupation	Value of real estate	Value of personal estate	Place of birth	Married this yr	School this yr.	Can't r. or wr.	Deaf, blind, insane, etc.

1850 - County:	State:	Post office:

1860 - County:	State:	Post office:

© Nettie Schreiner-Yantis, 6818 Lois Drive, Springfield, VA 22150



Dwelling #	Family #	Name of each person whose place of abode on June 1, 1870 was in this family	Age	Sex	Color	Occupation	Value of		Place of birth	Father foreign	Mother foreign	Mo. if b. this yr.	Mo. if m. this yr.	School this yr.	Can't r. or wr.	Deaf, blind, idiotic, etc.	Male citizen	Can't vote
							Real estate	Personal estate										

1870 - County:

State:

Post office:

--	--	--	--	--	--	--	--	--	--	--	--	--	--	--	--	--	--	--

Dwelling #	Family #	Name of each person whose place of abode on June 1, 1880 was in this family	Color	Sex	Age	Relation to head of family	Born this year	Occupation	Months unemp.	Deaf, blind, idiotic, etc.	Attended school	Can't r. or wr.	Place of birth of this person	Place of birth of father	Place of birth of mother
------------	----------	---	-------	-----	-----	----------------------------	----------------	------------	---------------	----------------------------	-----------------	-----------------	-------------------------------	--------------------------	--------------------------

1880 - County:

State:

Page #:

Super. Dist. #:

Enum. Dist. #:

Twp./city/st.add:

--	--	--	--	--	--	--	--	--	--	--	--	--	--	--	--	--	--	--

Dwelling #	Family #	Name of each person whose place of abode on June 1, 1900 was in this family	Relation to head of family	Color	Sex	Month of birth	Year of birth	Age	Marital status	# yrs. married	M. of # children	# Living ch.	Place of birth of this person	Place of birth of father	Place of birth of mother	Immigration yr.	# of yrs. in US	Naturalization	Occupation
------------	----------	---	----------------------------	-------	-----	----------------	---------------	-----	----------------	----------------	------------------	--------------	-------------------------------	--------------------------	--------------------------	-----------------	-----------------	----------------	------------

1900 - County: Hunt Co., Tex.

State:

Sheet #:

Super. Dist. #:

Enum. Dist. #:

Twp./city/st.add: Pct. 8

		J. B. Yarbrough Boarder of D. R. Jordan			w								Miss.						
--	--	--	--	--	---	--	--	--	--	--	--	--	-------	--	--	--	--	--	--

**FAMILY GROUP NO.**

Hucheng's P

C. A. Yarbrough

This Information Obtained From:

Hunt Co., Tx. Mar. Records 1847-1911-

Event Date	Day	Month	Year	City, Town or Place	County or Province, etc.	State or Country	Add. Info. on Event
Birth							
Ch'nd							
Mar.	30	Oct.	1887		Hunt Co., Tx.		
Death							
Burial							

Place of Residence

Occupation \_\_\_\_\_ Church Affiliation \_\_\_\_\_ Military Rec. \_\_\_\_\_  
 Other wives, if any No. (1) (2) etc. \_\_\_\_\_  
 Make separate sheet for each mar.

His Father

Mother's Maiden Name

**Wife's Full Maiden Name J. F. Campbell**

Event Date	Day	Month	Year	City, Town or Place	County or Province, etc.	State or Country	Add. Info. on Wife
Birth							
Ch'nd							
Death							

Rea Donohue  
 R 2, Box 111  
 Breckenridge, TX 76024

76024

Complete **Onhelia Kessler**

Place of Residence

Address **Box 261**

Occupation if other than housewife

Church Affiliation

City, State **Newcastle, Tex.**

Other husbands, if any No. (1) (2) etc. \_\_\_\_\_  
 Make separate sheet for each mar.

Date **26-Feb.-1992**

76372

Her Father

Mother's Maiden Name

Sex	Children's Name in Full (Arrange in order of birth)	Children's Date	Day	Month	Year	City, Town or Place	County or Province, etc.	State or Country	Add. Info. on Children
	1	Birth							
	Full Name of Spouse*	Mar.							
		Death							
		Burial							
	2	Birth							
	Full Name of Spouse*	Mar.							
		Death							
		Burial							
	3	Birth							
	Full Name of Spouse*	Mar.							
		Death							
		Burial							
	4	Birth							
	Full Name of Spouse*	Mar.							
		Death							
		Burial							
	5	Birth							
	Full Name of Spouse*	Mar.							
		Death							
		Burial							
	6	Birth							
	Full Name of Spouse*	Mar.							
		Death							
		Burial							
	7	Birth							
	Full Name of Spouse*	Mar.							
		Death							
		Burial							
	8	Birth							
	Full Name of Spouse*	Mar.							
		Death							
		Burial							
	9	Birth							
	Full Name of Spouse*	Mar.							
		Death							
		Burial							
	10	Birth							
	Full Name of Spouse*	Mar.							
		Death							
		Burial							

Form No. 10-64 (Rev. 1-65) This Form is for use in the preparation of family group sheets. It is not to be used for the preparation of pedigree charts. It is not to be used for the preparation of family group sheets. It is not to be used for the preparation of pedigree charts.

FAMILY GROUP NO.

Husband's Name

J. H. Cardwell

This Information Obtained From:

County

Day Month Year

City, Town or Place

County or Province, etc.

State or Country

Add. Info. on Husband

Hunt Co., Tx. Mar. Rec.

Birth

Chr. Ind.

Mar.

15 June 1890

Hunt Co., Tx.

Death

Burial

Places of Residence

Occupation

Church Affiliation

Military Rec.

Other wives, if any. No. (1) (2), etc. Make separate sheet for each mar.

His Father

Mother's Maiden Name

Wife's Full Maiden Name

Mrs. M. J. Yarbrough

Birth

Chr. Ind.

Death

Burial

Roa Donohue  
R 2, Box 111  
Breckenridge, TX 76024

76024

Compiler Onphelia Kessler

Places of Residence

Address Box 261

Occupation if other than housewife

Church Affiliation

City, State Newcastle, Tex.

Other husbands, if any. No. (1), (2), etc. Make separate sheet for each mar.

Date 2-Mar.-1992

76373

Her Father

Mother's Maiden Name

Sex	Child's Name in Full (Ancestry in order of birth)	Child's Date	Day Month Year	City, Town or Place	County or Province, etc.	State or Country	Add. Info. on Child
	1	Birth					
	Full Name of Spouse*	Mar.					
		Death					
		Burial					
	2	Birth					
	Full Name of Spouse*	Mar.					
		Death					
		Burial					
	3	Birth					
	Full Name of Spouse*	Mar.					
		Death					
		Burial					
	4	Birth					
	Full Name of Spouse*	Mar.					
		Death					
		Burial					
	5	Birth					
	Full Name of Spouse*	Mar.					
		Death					
		Burial					
	6	Birth					
	Full Name of Spouse*	Mar.					
		Death					
		Burial					
	7	Birth					
	Full Name of Spouse*	Mar.					
		Death					
		Burial					
	8	Birth					
	Full Name of Spouse*	Mar.					
		Death					
		Burial					
	9	Birth					
	Full Name of Spouse*	Mar.					
		Death					
		Burial					
	10	Birth					
	Full Name of Spouse*	Mar.					
		Death					
		Burial					

Form 10-64 Copyright 1982 by The Everton Publishing Co., 1215 N. 1st St., P.O. Box 100, Independence, MO 64601. All rights reserved.

**FAMILY GROUP NO.**

Huchsing's

J. B. Yarborough

This Information Obtained From:

Hunt Co., Tx. Mar. Records 1847-1911.

Event Date	Day	Month	Year	City, Town or Place	County or Province, etc.	State or Country	Add. Info. on Husband
Birth							
Chrdg							
Mar.	30	Aug.	1883		Hunt Co., Tx.		
Death							
Burial							

Place of Residence  
 Occupation Church Affiliation Military Rec  
Other wives, if any. No. (1) etc. Make separate sheet for each one.  
 His Father Mother's Maiden Name

**Wife's Full Maiden Name** Hattie B. Dashner

Event Date	Day	Month	Year	City, Town or Place	County or Province, etc.	State or Country	Add. Info. on Wife
Birth							
Chrdg							
Death							

Rea Donchue  
 R 2, Box 111  
 Breckenridge, TX 76024

76024

Complete **Onphelia Kessler**  
 Address **Box 261**  
 City, State **Newcastle, Tex.**  
 Date **26-Feb-1992** 76372  
 His Father Mother's Maiden Name  
 Place of Residence  
 Occupation if other than housewife Church Affiliation  
Other husbands, if any. No. (1) etc. Make separate sheet for each one.

Sex	Child's Name in Full (Arrange in order of birth)	Child's Date	Day	Month	Year	City, Town or Place	County or Province, etc.	State or Country	Add. Info. on Child
	1	Birth							
	Full Name of Spouse*	Mar.							
		Death							
		Burial							
	2	Birth							
	Full Name of Spouse*	Mar.							
		Death							
		Burial							
	3	Birth							
	Full Name of Spouse*	Mar.							
		Death							
		Burial							
	4	Birth							
	Full Name of Spouse*	Mar.							
		Death							
		Burial							
	5	Birth							
	Full Name of Spouse*	Mar.							
		Death							
		Burial							
	6	Birth							
	Full Name of Spouse*	Mar.							
		Death							
		Burial							
	7	Birth							
	Full Name of Spouse*	Mar.							
		Death							
		Burial							
	8	Birth							
	Full Name of Spouse*	Mar.							
		Death							
		Burial							
	9	Birth							
	Full Name of Spouse*	Mar.							
		Death							
		Burial							
	10	Birth							
	Full Name of Spouse*	Mar.							
		Death							
		Burial							

Form 10, Copyright 1988 by The Family Publications Co., Inc., P.O. Box 235, Littleton, CO 80120. Printed in the U.S.A. GENERAL INFORMATION: This form is a free certificate and does not constitute a legal document.

# TEXAS 1850 COUNTIES

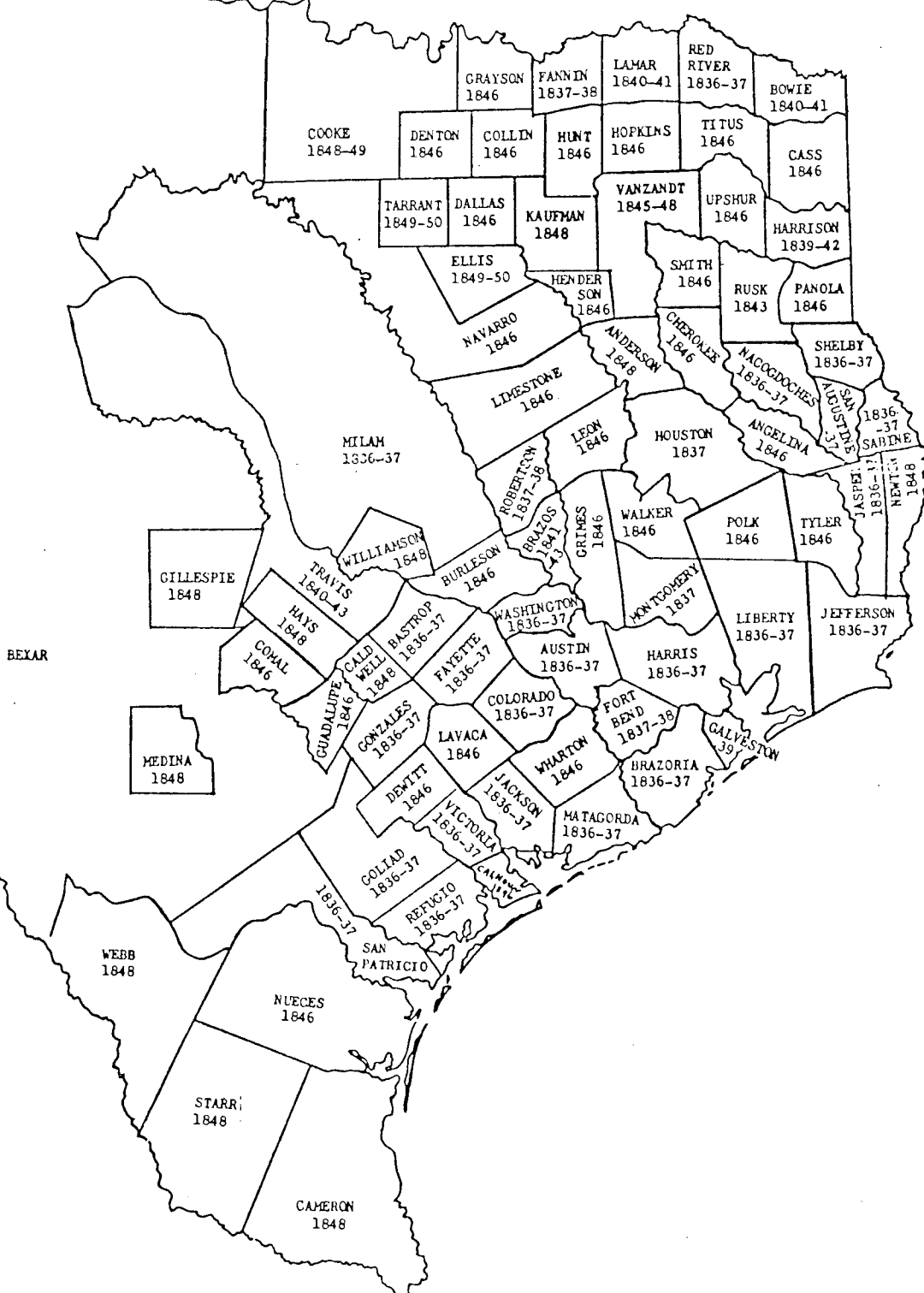

Yarbrough -

This very same listing and under the same date of 06 May 1850:

- #67T Jesse Yarber 640 ac., Kaufman County, town of Kaufman
- #67E Green B. Yarber 640 ac., " " " "
- 695 Gilbert Yarborough 640 " " " "

1850 Census Van Zandt County, Texas 20 Oct

- Yarbrough, Gilbert age 49 b. NC farmer
- " Ellen 41 Warren Co, Tenn
- " Catherine 19 Perry Co, Tenn
- " William 17 Perrty Co, Tenn
- " Manervy 15 Pittman Co, MO
- " James 12 MO
  
- Yarbrough, Green B. age 28 b. Walton Co, GA farmer
- " Ellen 20 Spartanburg, S.C.
- " Julia A 04 Talladega, Al
- " Mary J. 7/12 Van Zandt Co, Tx

Note: Green B. Yarbrough is ancestor of Mrs. Beulah Grimmet, Cleveland, TX who says he moved to Arkansas. (BRADY C - IN 156)

I cannot find Jesse in census records of Texas. Of course, it is very possible that he is listed under "J." and if so, it would take a lot of research on microfilm. The above were shown to be located in Hunt or Kaufman counties and yet when I searched census records they proved to be in Van Zandt County! Maybe Jesse died?

1860 Census Wood County, Texas

- Yarbrough, Gilbert age 58 b. NC
- " Terisia 45 Ga
- " Catherine 28 Tn
- " James 22 Mo
- " Manerva E. 15 Mo (Is she still 15 years old?)

-0-

Oh, what a tangled web of relatives. I will close before you go into a total state of collapse. If not you, then me.

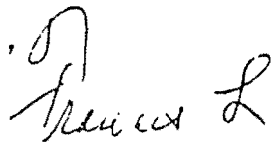
Sincerely, 

FRANCES M. LOCKWOOD  
COMANCHE, TX 76442-0722

October 1966/Volume 1/Number 1

JACKSONVILLE  
PUBLIC LIBRARY

# Records of East Texas



STEPHAN KESSLER  
ACADOMICAL LIBRARIAN  
BOX 283  
NEWCASTLE, TX 76572

BEA DENNING  
STATEHOUS HISTORIAN  
RT. 1 BOX 117  
BRECKENRIDGE, TX 76024

*Edna Decker*

WOOD COUNTY DEMOCRAT (continued)

Willingham, C. B., county commissioner precinct 1 1860-1863.

Willis, J. M., age about 32, died in Quitman and his death is reported in 7 Sept. 1859 issue of "Quitman Herald." He was formerly a citizen of Atlanta, Ga., but for several years had been a resident of Quitman.

Wilson, P. R., private, Co. A, 10th Tex. Cav., Ector's Brig., org. Quitman 1861.

Wood, Alonzo Church, Sr., b. 10 April 1839, Coweta Co., Ga., came to Quitman arriving 1 Oct. 1862. His parents settled on the Tim Good place. A. C. Wood enlisted in Co. H, 22nd Tex. Inf., Hubbard Regt., Walker's Div., and held rank of order sergeant. A. C. Wood's father died fighting a forest fire which threatened to destroy their home. The casket in which he was buried was made by P. M. Gunstream. When A. C. went to the Gunstream home to pay for his father's casket, he was invited to stay for dinner. Here he met Belinda, 19 year-old dau. of P. M. Gunstream. They were married 11 Oct. 1865 and moved to near Concord Church. They were the parents of 12 children, 7 living--Carrie Wood, Emma Wood, Mrs. Rona Sullivan, Van Wood, all of Wood Co.; Mrs. Folmer Weaver, Smith Co.; Mrs. Ada Higgins, Hereford; A. C. Wood of Wheeler Co. Mr. and Mrs. A. C. Wood observed their 50th wedding anniversary on 11 Oct. 1915. She died in March, 1916 and he died on 25 Sept. 1921.

Wood, J. B., county surveyor 1884-1886.

Wood, O. M., district clerk 1894-1898.

Woodbury, Pheneas, county surveyor 1854-1856, 1865.

Woods, T. J., county commissioner precinct 2 1884-1886.

Worthy, T. J., county clerk 1873-1878.

Wren, T. W., b. 1836, Haywood Co., Tenn., came to Wood Co. 1863 and settled where Mineola now stands. For a number of years he operated a horse-powered gin. Until the town of Mineola was established, his post office was Quitman. At the time the T & P Railroad was built into Mineola it is said the Wren farm was the most productive in that section. He lost his right arm early in life, however, it did not handicap him in helping conquer the new country.

Wren, T. W., county commissioner precinct 1 1880-1882, precinct 2 1892-1894.

Wright, Daniel, appointed postmaster at Quitman 29 April 1878.

Wright, Jessie R., district clerk 1860-1862, county commissioner prec. 4 1864-1865.

Wright, L. S., county treasurer 1856-1858.

Wright, Daniel, county treasurer 1880-1884.

Wright, J. W., collector of Taxes 1890-1892.

Wright, Joe, Brad, and Dave, privates, Co. A, 10th Tex. Cav., Ector's Brig., org. Quitman 1861.

Wright, J. J. T., 2nd lieut., Co. A, 10th Tex. Cav.

Wright, John R., b. 1 Dec. 1830, Abbyville, S. C., came to Wood Co. 1859, settled 5 mi. west of Winnsboro where Forest Home community now is, moved to Winnsboro 1884, served two terms as county commissioner 1876-1880, was appointed postmaster at Winnsboro 16 Sept. 1893. Served in Co. H, 22nd Reg. Tex. Inf. Donated acre of land for Forest Home.

Yantis, George R., appointed postmaster at Yantis 28 Jan. 1885.

Yantis, Guy R., appointed postmaster at Yantis on 11 Dec. 1896.

Yarborough, Gilbert, one of the commissioners appointed to org. Wood Co. 5 Feb. 1850, served as assessor and collector of taxes 1850-1862.

Yarborough, Jim, Gains, and W. C., privates, Co. A, 10th Tex. Cav., Ector's Brigade.

Yoder; Daniel A., private, Co. A, 10th Tex. Cav., Ector's Brig.

Young, B. F., collector of taxes 1880-1882.

Zeigler, Jacob, county judge 1866-1869.

This Centennial Edition of the "Wood County Democrat" published at Quitman 20 July 1950 contains more material on the early history and settlement of that county than is represented by these notes. There is a copy of this edition in the Local History and Genealogy Collection at the Dallas Public Library.



**FAMILY GROUP NO.**

**Husband's Name**

**James Yarbrough**

This Information Obtained From:

Hunt Co., Tx. Mar. Records 1847-1911.-

Event	Day	Month	Year	City, Town or Place	County or Province, etc.	State or Country	Add. Info. on Husband
Birth							
Chrid							
Mar.	3	Aug	1893		Hunt Co., Tx.		
Death							
Burial							

Place of Residence

Occupation

Church Affiliation

Military Rec.

Other wives, if any. No. (1) (2) etc. Make separate sheet for each mar.

His Father

Mother's Maiden Name

**Wife's Full Maiden Name Annie Bowden**

Event	Day	Month	Year	City, Town or Place	County or Province, etc.	State or Country	Add. Info. on Wife
Birth							
Chrid							
Death							
Burial							

Rea Donohue  
R 2, Box 111  
Breckenridge, TX 76024

76024

Compiler **Ophelia Kessler**

Place of Residence

Address **Box 261**

Occupation if other than housewife

Church Affiliation

City, State **Newcastle, Tex.**

Other husbands, if any. No. (1) (2) etc. Make separate sheet for each mar.

Date **26-Feb.-1992**

76372

Her Father

Mother's Maiden Name

Copyright 1988 by The Genealogical Society of America  
 530 North Dearborn Street, Chicago, Illinois 60610  
 All rights reserved. No part of this publication may be reproduced without the written permission of the publisher.

Sex	Children's Name in Full (Arrange in order of birth)	Children's Date	Day	Month	Year	City, Town or Place	County or Province, etc.	State or Country	Add. Info. on Children
	1	Birth							
	Full Name of Spouse*	Mar.							
		Death							
		Burial							
	2	Birth							
	Full Name of Spouse*	Mar.							
		Death							
		Burial							
	3	Birth							
	Full Name of Spouse*	Mar.							
		Death							
		Burial							
	4	Birth							
	Full Name of Spouse*	Mar.							
		Death							
		Burial							
	5	Birth							
	Full Name of Spouse*	Mar.							
		Death							
		Burial							
	6	Birth							
	Full Name of Spouse*	Mar.							
		Death							
		Burial							
	7	Birth							
	Full Name of Spouse*	Mar.							
		Death							
		Burial							
	8	Birth							
	Full Name of Spouse*	Mar.							
		Death							
		Burial							
	9	Birth							
	Full Name of Spouse*	Mar.							
		Death							
		Burial							
	10	Birth							
	Full Name of Spouse*	Mar.							
		Death							
		Burial							

**FAMILY GROUP NO.**

**Husband's Name**

**Gains Yarbrough**

This Information Obtained From:

Parents' Data

Day Month Year

City, Town or Place

County or Province, etc.

State or Country

Add. Info. on Birth

Hunt Co., Tx. Mar. Records 1847-1911-

Birth  
Mar.  
Death  
Burial

1 Oct. 1894

Hunt Co., Tx.

Place of Residence

Occupation

Church Affiliation

Military Rec.

Other wives, if any No. (1) (2) etc. Make separate sheet for each wife

His Father

Mother's Maiden Name

**Wife's Full Maiden Name** Fannie Kimbrell

Birth Date

Day Month Year

City, Town or Place

County or Province, etc.

State or Country

Add. Info. on Birth

Birth

Mar.

Death

Burial

Rea Donohue  
R 2, Box 111  
Breckenridge, TX 76024

76024

Complete **Ophelia Kessler**

Place of Residence

Address **Box 261**

Occupation if other than housewife

Church Affiliation

City, State **Newcastle, Tex.**

Other husbands, if any No. (1) (2) etc. Make separate sheet for each H.A.

Date **26-Feb.-1992** **76372**

Her Father

Mother's Maiden Name

Sex	Children's Name in Full (Arrange in order of birth)	Children's Date	Day Month Year	City, Town or Place	County or Province, etc.	State or Country	Add. Info. on Birth
	1	Birth					
	Full Name of Spouse*	Mar.					
		Death					
		Burial					
	2	Birth					
	Full Name of Spouse*	Mar.					
		Death					
		Burial					
	3	Birth					
	Full Name of Spouse*	Mar.					
		Death					
		Burial					
	4	Birth					
	Full Name of Spouse*	Mar.					
		Death					
		Burial					
	5	Birth					
	Full Name of Spouse*	Mar.					
		Death					
		Burial					
	6	Birth					
	Full Name of Spouse*	Mar.					
		Death					
		Burial					
	7	Birth					
	Full Name of Spouse*	Mar.					
		Death					
		Burial					
	8	Birth					
	Full Name of Spouse*	Mar.					
		Death					
		Burial					
	9	Birth					
	Full Name of Spouse*	Mar.					
		Death					
		Burial					
	10	Birth					
	Full Name of Spouse*	Mar.					
		Death					
		Burial					

Copyright 1983 by The Everton Publishers, Inc.  
 P.O. Box 77, Liberty, MO 64015  
 GENEOLOGICAL RECORDS: Best for a low cost with  
 data and full descriptions of many genealogical sets.

**FAMILY GROUP NO.**

**Husband's Name**

W. C. Yarbrough

This Information Obtained From:

Hunt Co., Tx. Mar. Records-

Event Date	Day Month Year	City, Town or Place	County or Province, etc.	State or Country	Add. Info on Marriage
Birth					
Ch'nd					
Mar.	17 Mar. 1889		Hunt Co., Tx.		
Death					
Burial					

Places of Residence  
 Occupation \_\_\_\_\_ Church Affiliation \_\_\_\_\_ Military Rec. \_\_\_\_\_  
Other wives, if any. No. (1) or etc. Make separate sheet for each mar.

His Father \_\_\_\_\_ Mother's Maiden Name \_\_\_\_\_

**Wife's Full Maiden Name** M. E. Hensley

Event Date	Day Month Year	City, Town or Place	County or Province, etc.	State or Country	Add. Info on Wife
Birth					
Ch'nd					
Death	76024				

Rea Donohue  
 R 2, Box 111  
 Breckenridge, TX 76024

Complete **Onhelia Kessler**

Address **Box 261**

City, State **Newcastle, Tex.**

Date **2-Mar.-1992 76372**

Places of Residence \_\_\_\_\_  
 Occupation if other than housewife \_\_\_\_\_ Church Affiliation \_\_\_\_\_  
Other husbands, if any. No. (1) or etc. Make separate sheet for each mar.  
 Her Father \_\_\_\_\_ Mother's Maiden Name \_\_\_\_\_

Form 11 Complete 1992 by The Census Bureau, Inc. Publication No. 111  
 U.S. GOVERNMENT PRINTING OFFICE: 1992  
 This form and instructions are available free of charge from the Superintendent of Documents, U.S. Government Printing Office, Washington, DC 20540.

Sex	Children's Name in Full (Arrange in order of birth)	Children's Date	Day Month Year	City, Town or Place	County or Province, etc.	State or Country	Add. Info on Children
	1	Birth					
	Full Name of Spouse*	Mar.					
		Death					
		Burial					
	2	Birth					
	Full Name of Spouse*	Mar.					
		Death					
		Burial					
	3	Birth					
	Full Name of Spouse*	Mar.					
		Death					
		Burial					
	4	Birth					
	Full Name of Spouse*	Mar.					
		Death					
		Burial					
	5	Birth					
	Full Name of Spouse*	Mar.					
		Death					
		Burial					
	6	Birth					
	Full Name of Spouse*	Mar.					
		Death					
		Burial					
	7	Birth					
	Full Name of Spouse*	Mar.					
		Death					
		Burial					
	8	Birth					
	Full Name of Spouse*	Mar.					
		Death					
		Burial					
	9	Birth					
	Full Name of Spouse*	Mar.					
		Death					
		Burial					
	10	Birth					
	Full Name of Spouse*	Mar.					
		Death					
		Burial					

**FAMILY GROUP NO.**

**Husband's P**

**F. G. Yarbrough**

This Information Obtained From:

Hunt Co., Tx. Mar. Records 1842-1911-	Birth							
	Child							
	Mar.	13 Feb. 1891			Hunt Co., Tx.			
	Death							
	Burial							

Places of Residence

Occupation

Church Affiliation

Military Rec.

Other wives, if any. No. (1) (2) etc. Make separate sheet for each one.

His Father

Mother's Maiden Name

**Wife's Full Maiden Name**

**May Dashner**

	Birth							
	Child							
	Death							
	Burial							

Rea Donohue  
R 2, Box 111  
Breckenridge, TX 76024

76024

Complete <b>Ophelia Kessler</b>	Places of Residence
Address <b>Box 261</b>	Occupation if other than housewife
City, State <b>Newcastle, Tex.</b>	Church Affiliation
Date <b>27-Feb.-1992 76372</b>	Other husbands, if any. No. (1) (2) etc. Make separate sheet for each one.
	His Father
	Mother's Maiden Name

Form All Copyright 1982 by The Service Publishers, Inc.  
 P.O. Box 275, Leesville, S.C. 29556  
 REVOLUTIONARY WAR BIRTH RECORDS  
 See back for description of record geographical area.

Sex	Children's Name in Full (Arrange in order of birth)	Children's Sex	Day	Month	Year	City, Town or Place	County or Province, etc.	State or Country	Add. Info. on Children
	1	Birth							
	Full Name of Spouse*	Mar.							
		Death							
		Burial							
	2	Birth							
	Full Name of Spouse*	Mar.							
		Death							
		Burial							
	3	Birth							
	Full Name of Spouse*	Mar.							
		Death							
		Burial							
	4	Birth							
	Full Name of Spouse*	Mar.							
		Death							
		Burial							
	5	Birth							
	Full Name of Spouse*	Mar.							
		Death							
		Burial							
	6	Birth							
	Full Name of Spouse*	Mar.							
		Death							
		Burial							
	7	Birth							
	Full Name of Spouse*	Mar.							
		Death							
		Burial							
	8	Birth							
	Full Name of Spouse*	Mar.							
		Death							
		Burial							
	9	Birth							
	Full Name of Spouse*	Mar.							
		Death							
		Burial							
	10	Birth							
	Full Name of Spouse*	Mar.							
		Death							
		Burial							

**FAMILY GROUP NO.**

Husband's P

R. M. Yarbrough

This information Obtained From:

Date	Day	Month	Year	City, Town or Place	County or Province, etc.	State or Country	Add. Info. on Member
Birth							
Ch'nd							
Mar.	6	Jan.	1895		Hunt Co., Tx.		
Death							
Burial							

Places of Residence

Occupation Church Affiliation Military Rec.  
Other wives, if any. No. (1) or etc. Make separate sheet for each mar.

His Father

Mother's Maiden Name

**Wife's Full Maiden Name** W. E. Kinkade

Date	Day	Month	Year	City, Town or Place	County or Province, etc.	State or Country	Add. Info. on W. W.
Birth							
Ch'nd							
Death							
Burial							

Rea Donohue  
 R 2, Box 111  
 Breckenridge, TX 76024

76324

Compiler **Onhelia Kessler**

Places of Residence

Address **Box 261** Occupation if other than housewife Church Affiliation

City, State **Newcastle, Tex.** Other husbands, if any. No. (1) or etc. Make separate sheet for each mar.

Date **2-Mar.-1992** 76372

Mar. Father

Mother's Maiden Name

Sex	Children's Name in Full (Arrange in order of birth)	Children's Date	Day	Month	Year	City, Town or Place	County or Province, etc.	State or Country	Add. Info. on Children
	1	Birth							
		Mar.							
	Full Name of Spouse*	Death							
		Burial							
	2	Birth							
		Mar.							
	Full Name of Spouse*	Death							
		Burial							
	3	Birth							
		Mar.							
	Full Name of Spouse*	Death							
		Burial							
	4	Birth							
		Mar.							
	Full Name of Spouse*	Death							
		Burial							
	5	Birth							
		Mar.							
	Full Name of Spouse*	Death							
		Burial							
	6	Birth							
		Mar.							
	Full Name of Spouse*	Death							
		Burial							
	7	Birth							
		Mar.							
	Full Name of Spouse*	Death							
		Burial							
	8	Birth							
		Mar.							
	Full Name of Spouse*	Death							
		Burial							
	9	Birth							
		Mar.							
	Full Name of Spouse*	Death							
		Burial							
	10	Birth							
		Mar.							
	Full Name of Spouse*	Death							
		Burial							

Form 100 Copyright 1983 by The Everton Publishing Co., P.O. Box 518, Everton, MA 01937. This is a publication of THE EVERETT COLLECTION. All rights reserved. No part of this publication may be reproduced without the written permission of the publisher.

**FAMILY GROUP NO.**

**Husband's P**

**R. M. Cosby Jr.**

This Information Obtained From:

Hunt Co., Tx. Mar. Records-	Birth	Day Month Year	City, Town or Place	County or Province, etc.	State or Country	Add. Info. on Husband
	Mar.	27 Dec. 1893		Hunt Co., Tx.		
	Death					
	Burial					

Place of Residence

Occupation

Church Affiliation

Military Rec.

Other wives, if any. No. (1) (2) etc. Make separate sheet for each wife

His Father

Mother's Maiden Name

**Wife's Full Maiden Name Saphronia D. Yarbrough**

	Birth	Day Month Year	City, Town or Place	County or Province, etc.	State or Country	Add. Info. on Wife
	Mar.					
	Death					
	Burial					

Rea Donohue  
R 2, Box 111  
Breckenridge, TX 76024

76024

Compiler <b>Onhelia Kessler</b>	Place of Residence
Address <b>Box 261</b>	Church Affiliation
City, State <b>Newcastle, Tex.</b>	Other husbands, if any. No. (1) (2) etc. Make separate sheet for each man
Date <b>2-Mar.-1992</b>	Mother's Maiden Name

Sex	Children's Data	Day Month Year	City, Town or Place	County or Province, etc.	State or Country	Add. Info. on Children
1	Birth					
	Mar.					
	Death					
	Burial					
2	Birth					
	Mar.					
	Death					
	Burial					
3	Birth					
	Mar.					
	Death					
	Burial					
4	Birth					
	Mar.					
	Death					
	Burial					
5	Birth					
	Mar.					
	Death					
	Burial					
6	Birth					
	Mar.					
	Death					
	Burial					
7	Birth					
	Mar.					
	Death					
	Burial					
8	Birth					
	Mar.					
	Death					
	Burial					
9	Birth					
	Mar.					
	Death					
	Burial					
10	Birth					
	Mar.					
	Death					
	Burial					

Copyright 1983 by The Everton Publishing Co., P.O. Box 518, Layton, Utah. Publishers of THE GENEOLOGICAL RECORD. Send for a free catalogue with list and full description of our genealogical aids.

63

Form All Copyright 1989 by The Bureau of Vital Statistics, State of Texas, Department of Health, 1111 R. L. Briles Blvd., Austin, Texas 78702. Do not use for any purpose other than that for which it was designed.

FAMILY GROUP NO.

Husband's Name

Wilson Yarbrough

This Information Obtained From:

Hunt Co., Tx. Mar. Records-

Sex	Birth Date	Day	Month	Year	City, Town or Place	County or Province, etc.	State or Country	Add. Info.
	Mar.	12	Aug.	1905		Hunt Co., Tx.		

Place of Residence  
 Occupation  
 Church Affiliation  
 Military Rec.  
 Other wives, if any, No. (1) of etc. Make separate sheet for each wife

His Father  
 Mother's Maiden Name

Wife's Full Maiden Name Lillie Clay

Rea Donohue  
R 2, Box 111  
Breckenridge, TX 76024

Sex	Birth Date	Day	Month	Year	City, Town or Place	County or Province, etc.	State or Country	Add. Info.
	Mar.	7	1925					

Complete Onphelia Kessler

Address Box 261  
City, State Newcastle, Tex.

Place of Residence  
 Occupation if other than housewife  
 Church Affiliation  
 Other husbands, if any, No. (1) of etc. Make separate sheet for each man

Date 2-Mar-1992 76372

His Father  
Mother's Maiden Name

Sex	Children's Data	Day	Month	Year	City, Town or Place	County or Province, etc.	State or Country	Add. Info.
	1							
	Full Name of Spouse*							
	2							
	Full Name of Spouse*							
	3							
	Full Name of Spouse*							
	4							
	Full Name of Spouse*							
	5							
	Full Name of Spouse*							
	6							
	Full Name of Spouse*							
	7							
	Full Name of Spouse*							
	8							
	Full Name of Spouse*							
	9							
	Full Name of Spouse*							
	10							
	Full Name of Spouse*							

**FAMILY GROUP NO.**

**Husband's**

**R. M. Yarbrough**

This Information Obtained From:

Date	Day	Month	Year	City, Town or Place	County or Province, etc.	State or Country	Add. Info. on Husband
Mar.	5	Nov.	1908		Hunt Co., Tex.		

Hunt Co., Tex. Mar. Records-

Place of Residence	
Occupation <small>Other wives, if any No. (1) (2) etc. Make separate sheet for each wife.</small>	Church Affiliation
His Father	Mother's Maiden Name

**Wife's Full Maiden Name** **Fannie Frey**

Date	Day	Month	Year	City, Town or Place	County or Province, etc.	State or Country	Add. Info. on Wife
Mar.	7	6	1924				

Rea Donohue  
R 2, Box 111  
Breckenridge, TX 76024

Complete <b>Ophelia Kessler</b>	
Address <b>Box 261</b>	Church Affiliation
City, State <b>Newcastle, Tex.</b>	Occupation if other than housewife <small>Other husbands, if any No. (1) (2) etc. Make separate sheet for each wife.</small>
Date <b>2-Mar.-1992</b> <b>76372</b>	Her Father
	Mother's Maiden Name

Form 10-1 (Rev. 1-1988) Use by TX, Division of Health Services, Inc. (DHS) for the purpose of collecting vital statistics. Do not use for other purposes.

Sex	Children's Name in Full (Arrange in order of birth)	Children's Date	Day	Month	Year	City, Town or Place	County or Province, etc.	State or Country	Add. Info. on Children
	1	Birth							
	Full Name of Spouse*	Mar.							
		Death							
		Burial							
	2	Birth							
	Full Name of Spouse*	Mar.							
		Death							
		Burial							
	3	Birth							
	Full Name of Spouse*	Mar.							
		Death							
		Burial							
	4	Birth							
	Full Name of Spouse*	Mar.							
		Death							
		Burial							
	5	Birth							
	Full Name of Spouse*	Mar.							
		Death							
		Burial							
	6	Birth							
	Full Name of Spouse*	Mar.							
		Death							
		Burial							
	7	Birth							
	Full Name of Spouse*	Mar.							
		Death							
		Burial							
	8	Birth							
	Full Name of Spouse*	Mar.							
		Death							
		Burial							
	9	Birth							
	Full Name of Spouse*	Mar.							
		Death							
		Burial							
	10	Birth							
	Full Name of Spouse*	Mar.							
		Death							
		Burial							



**FAMILY GROUP NO.**

**Hudson's**

**R. L. Gains**

This Information Obtained From:

Hunt Co., Tx. Mar. Records-	Birth							
	Child							
	Mar.	5 Dec. 1898			Hunt Co., Tx.			
	Death							
	Burial							

Places of Residence

Occupation \_\_\_\_\_ Church Affiliation \_\_\_\_\_ Military Rec. \_\_\_\_\_  
Other wives, if any. No (1) (2) etc. Make separate sheet for each one.

His Father \_\_\_\_\_ Mother's Maiden Name \_\_\_\_\_

**Wife's Full Maiden Name** **Maggie Yarbrough**

	Birth							
	Child							
	Death							
	Burial							

Rea Donohue  
 R 2, Box 111  
 Breckenridge, TX 76024

76024

Consort: Onhelia Kessler	Places of Residence	
Address Box 261	Occupation if other than household	Church Affiliation
City, State: Newcastle, Tex.	Other husbands, if any. No (1) (2) etc. Make separate sheet for each one.	
Date 2-Mar.-1992 76372	Her Father	Mother's Maiden Name

Sex	Child's Name in Full (Arrange in order of birth)	Child's Date	Day	Month	Year	City, Town or Place	County or Province, etc.	State or Country	Add. Info. on Child
	1	Birth							
	Full Name of Spouse*	Mar.							
		Death							
		Burial							
	2	Birth							
	Full Name of Spouse*	Mar.							
		Death							
		Burial							
	3	Birth							
	Full Name of Spouse*	Mar.							
		Death							
		Burial							
	4	Birth							
	Full Name of Spouse*	Mar.							
		Death							
		Burial							
	5	Birth							
	Full Name of Spouse*	Mar.							
		Death							
		Burial							
	6	Birth							
	Full Name of Spouse*	Mar.							
		Death							
		Burial							
	7	Birth							
	Full Name of Spouse*	Mar.							
		Death							
		Burial							
	8	Birth							
	Full Name of Spouse*	Mar.							
		Death							
		Burial							
	9	Birth							
	Full Name of Spouse*	Mar.							
		Death							
		Burial							
	10	Birth							
	Full Name of Spouse*	Mar.							
		Death							
		Burial							

Form All Copyright 1988 by The Everton Publishing Co., Inc. All Rights Reserved. This is a reproduction of the original form and full transcription of every generation of life.

**FAMILY GROUP NO.**

**Husband's Name**

**Daniel Harrison Yarbrough**

This Information Obtained From:

Hunt Co., Tex. Mar. Records 1847-1911-

Children's Date	Day	Month	Year	City, Town or Place	County or Province, etc.	State or Country	Add. Info. on Marriage
Mar.	19	June	190		Hunt Co., Tex.		

Place of Residence

Occupation Church Affiliation Military Rec.  
Other wives, if any, No. (1) (2), etc. Make separate sheet for each wife.

His Father

Mother's Maiden Name

**Wife's Full Maiden Name**

**Laura Blair Cordie Myrtle Heath**

Wife's Date	Day	Month	Year	City, Town or Place	County or Province, etc.	State or Country	Add. Info. on W. W.
Mar.	7	Feb.	1924				

Rea Donchus  
 R 2, Box 111  
 Breckenridge, TX 76024

Complete **Onphelia Kessler**

Address **Box 261**

City, State **Newcastle, Tex.**

Date **26-Feb.-1992 76372**

Place of Residence

Occupation if other than housewife Church Affiliation  
Other husbands, if any, No. (1) (2), etc. Make separate sheet for each wife.

Her Father

Mother's Maiden Name

Sex	Children's Date	Day	Month	Year	City, Town or Place	County or Province, etc.	State or Country	Add. Info. on Children
1	Birth							
	Mar.							
	Death							
	Burial							
2	Birth							
	Mar.							
	Death							
	Burial							
3	Birth							
	Mar.							
	Death							
	Burial							
4	Birth							
	Mar.							
	Death							
	Burial							
5	Birth							
	Mar.							
	Death							
	Burial							
6	Birth							
	Mar.							
	Death							
	Burial							
7	Birth							
	Mar.							
	Death							
	Burial							
8	Birth							
	Mar.							
	Death							
	Burial							
9	Birth							
	Mar.							
	Death							
	Burial							
10	Birth							
	Mar.							
	Death							
	Burial							

Form 10-68 (Rev. 1-75) Do Not Write on This Form. For Sale by the Government Printing Office. Price \$1.50.

**FAMILY GROUP NO.**

**Husband's**

**Fred Bently**

This information Obtained From:

Hunt Co., Tx. Mar. Records 1847-1911-

Event Date	Day	Month	Year	City, Town or Place	County or Province, etc.	State or Country	Add. Info. on Husband
Birth							
Child							
Mar.	3	Dec.	1909			Hunt Co., Tx.	
Death							
Burial							

Place of Residence  
 Occupation  
 Other wives, if any No. (1) (2) etc.  
 Make separate sheet for each one  
 Church Affiliation  
 Military Rec.  
 His Father  
 Mother's Maiden Name

**Wife's Full Maiden Name Elizabeth Yarbrough**

Rea Donohue  
 R 2, Box 111  
 Breckenridge, TX 76024

Event Date	Day	Month	Year	City, Town or Place	County or Province, etc.	State or Country	Add. Info. on W. W.
Birth							
Child							
Death							
Burial							

Complex **Ophelia Kassler**

Address **Box 261**

City, State **Newcastle, Tex.**

Date **26-Feb.-1992 76372**

Place of Residence  
 Occupation if other than housewife  
 Other residences, if any No. (1) (2) etc.  
 Make separate sheet for each one  
 Church Affiliation  
 Her Father  
 Mother's Maiden Name

Sex	Child's Name in Full (Arrange in order of birth)	Child's Date	Day	Month	Year	City, Town or Place	County or Province, etc.	State or Country	Add. Info. on Child
	1	Birth							
	Full Name of Spouse*	Mar.							
		Death							
		Burial							
	2	Birth							
	Full Name of Spouse*	Mar.							
		Death							
		Burial							
	3	Birth							
	Full Name of Spouse*	Mar.							
		Death							
		Burial							
	4	Birth							
	Full Name of Spouse*	Mar.							
		Death							
		Burial							
	5	Birth							
	Full Name of Spouse*	Mar.							
		Death							
		Burial							
	6	Birth							
	Full Name of Spouse*	Mar.							
		Death							
		Burial							
	7	Birth							
	Full Name of Spouse*	Mar.							
		Death							
		Burial							
	8	Birth							
	Full Name of Spouse*	Mar.							
		Death							
		Burial							
	9	Birth							
	Full Name of Spouse*	Mar.							
		Death							
		Burial							
	10	Birth							
	Full Name of Spouse*	Mar.							
		Death							
		Burial							

Form 10-64 Copyright 1983 by The Heritage Foundation, Inc.  
 P.O. Box 218, Lynchburg, VA, Publishers of THE  
 GENALOGICAL RECORD. Send for a free brochure 40¢  
 and our list of names of many genealogical aids.

Date of birth: JANE Yarbrough 1839

Date of death: \_\_\_\_\_

IN HOUSEHOLD OF: Encircle age group in which this person is listed	Males		Females	Males						Females				
	To 16	16sup		0-10	10-16	16-18	16-26	26-45	45sup	0-10	10-16	16-26	26-45	
1790-Co. St. Name:														
1800-Co. St. Name:														
1810-Co. St. Name:														
1820-Co. St. Name:														

IN HOUSEHOLD OF: Encircle age group in which this person is listed	Males										Females																	
	0-5	5-10	10-15	15-20	20-30	30-40	40-50	50-60	60-70	70-80	80-90	90-100	100sup	0-5	5-10	10-15	15-20	20-30	30-40	40-50	50-60	60-70	70-80	80-90	90-100	100sup		
1830-Co. St. Name:																												
1840-Co. St. Name:																												

Dwelling #	Family #	Head of family	Age	Sex	Color	Occupation	Value of real estate	Value of personal estate	Place of birth	Married this yr.	School this yr.	Can't r. or wr.	Deaf, blind, insane, etc.

1850 - County: \_\_\_\_\_ State: \_\_\_\_\_ Post office: \_\_\_\_\_

--	--	--	--	--	--	--	--	--	--	--	--	--	--

1860 - County: \_\_\_\_\_ State: \_\_\_\_\_ Post office: \_\_\_\_\_

--	--	--	--	--	--	--	--	--	--	--	--	--	--



Date of birth: Dave Yarbrough 1839 Date of death: \_\_\_\_\_

IN HOUSEHOLD OF: Encircle age group in which this person is listed	Males		Females	Males					Females					
	To 16	16sup		0-10	10-16	16-18	16-26	26-45	45sup	0-10	10-16	16-26	26-45	45sup
1790-Co. St. Name:														
1800-Co. St. Name:														
1810-Co. St. Name:														
1820-Co. St. Name:														

IN HOUSEHOLD OF: Encircle age group in which this person is listed	Males										Females																
	0-5	5-10	10-15	15-20	20-30	30-40	40-50	50-60	60-70	70-80	80-90	90-100	100sup	0-5	5-10	10-15	15-20	20-30	30-40	40-50	50-60	60-70	70-80	80-90	90-100	100sup	
1830-Co. St. Name:																											
1840-Co. St. Name:																											

Dwelling #	Family #	Head of family	Age	Sex	Color	Occupation	Value of real estate	Value of personal estate	Place of birth	Married this yr.	School this yr.	Can't r. or wr.	Deaf, blind, insane, etc.

1850 - County:	State:	Post office:

1860 - County:	State:	Post office:

© Nettie Schreiner-Yantis, 6818 Lois Drive, Springfield, VA 22150

Dwelling #	Family #	Name of each person whose place of abode on June 1, 1870 was in this family	Age	Sex	Color	Occupation	Value of		Place of birth	Father foreign	Mother foreign	Mo. if b. this yr.	Mo. if m. this yr.	School this yr.	Can't r. or wr.	Deaf, blind, idiotic, etc.	Male citizen	Can't vote
							Real estate	Personal estate										

1870 - County:

State:

Post office:

--	--	--	--	--	--	--	--	--	--	--	--	--	--	--	--	--	--	--

Dwelling #	Family #	Name of each person whose place of abode on June 1, 1880 was in this family	Color	Sex	Age	Relation to head of family	Born this year	Occupation	Months unemp.	Deaf, blind, idiotic, etc.	Attended school	Can't r. or wr.	Place of birth of this person	Place of birth of father	Place of birth of mother
------------	----------	---	-------	-----	-----	----------------------------	----------------	------------	---------------	----------------------------	-----------------	-----------------	-------------------------------	--------------------------	--------------------------

1880 - County:

State:

Page #:

Super. Dist. #:

Enum. Dist. #:

Twp./city/st.add:

--	--	--	--	--	--	--	--	--	--	--	--	--	--	--	--	--	--	--

Dwelling #	Family #	Name of each person whose place of abode on June 1, 1900 was in this family	Relation to head of family	Color	Sex	Month of birth	Year of birth	Age	Marital status	# yrs. married	M. of # children	# Living ch.	Place of birth of this person	Place of birth of father	Place of birth of mother	Immigration yr.	# of yrs. in US	Naturalization	Occupation
------------	----------	---	----------------------------	-------	-----	----------------	---------------	-----	----------------	----------------	------------------	--------------	-------------------------------	--------------------------	--------------------------	-----------------	-----------------	----------------	------------

1900 - County: Lamar Co.,

State: Tex.

Sheet #:

Super. Dist. #:

Enum. Dist. #:

Twp./city/st.add:

Pct. 2

		Dave Yarbrough A BOARDER WITH WILLIAM H. THOMPSON		w	m			61					La.						
--	--	--	--	---	---	--	--	----	--	--	--	--	-----	--	--	--	--	--	--

Paris, Tex. Lamar Co., Tex.

Date of birth: Amorintha Yarbrough 1841 Date of death: \_\_\_\_\_

IN HOUSEHOLD OF: Encircle age group in which this person is listed	Males		Females	Males					Females					
	To 16	16&sup		0-10	10-16	16-18	16-26	26-45	45&sup	0-10	10-16	16-26	26-45	45&sup
1790-Co. St. Name:														
1800-Co. St. Name:														
1810-Co. St. Name:														
1820-Co. St. Name:														

IN HOUSEHOLD OF: Encircle age group in which this person is listed	Males										Females															
	0-5	5-10	10-15	15-20	20-30	30-40	40-50	50-60	60-70	70-80	80-90	90-100	100&sup	0-5	5-10	10-15	15-20	20-30	30-40	40-50	50-60	60-70	70-80	80-90	90-100	100&sup
1830-Co. St. Name:																										
1840-Co. St. Name:																										

Dwelling #	Family #	Head of family	Age	Sex	Color	Occupation	Value of real estate	Value of personal estate	Place of birth	Married this yr.	School this yr.	Can't r. or wr.	Deaf, blind, insane, etc.

1850 - County: \_\_\_\_\_ State: \_\_\_\_\_ Post office: \_\_\_\_\_

1860 - County: \_\_\_\_\_ State: \_\_\_\_\_ Post office: \_\_\_\_\_

Netti Schreiner-Yantis, 6818 Lois Drive, Springfield, VA 22150





Date of birth: George W. Yarbrow 1857

Date of death: \_\_\_\_\_

IN HOUSEHOLD OF: Encircle age group in which this person is listed	Males		Females	Males					Females				
	To 16	16&sup		0-10	10-16	16-18	16-26	26-45	45&sup	0-10	10-16	16-26	26-45
1790-Co. St. Name:													
1800-Co. St. Name:													
1810-Co. St. Name:													
1820-Co. St. Name:													

IN HOUSEHOLD OF: Encircle age group in which this person is listed	Males										Females															
	0-5	5-10	10-15	15-20	20-30	30-40	40-50	50-60	60-70	70-80	80-90	90-100	100&sup	0-5	5-10	10-15	15-20	20-30	30-40	40-50	50-60	60-70	70-80	80-90	90-100	100&sup
1830-Co. St. Name:																										
1840-Co. St. Name:																										

Dwelling #	Family #	Head of family	Age	Sex	Color	Occupation	Value of real estate	Value of personal estate	Place of birth	Married this yr	School this yr.	Can't r. or wr.	Deaf, blind, insane, etc.

1850 - County: \_\_\_\_\_ State: \_\_\_\_\_ Post office: \_\_\_\_\_

--	--	--	--	--	--	--	--	--	--	--	--	--	--

1860 - County: \_\_\_\_\_ State: \_\_\_\_\_ Post office: \_\_\_\_\_

--	--	--	--	--	--	--	--	--	--	--	--	--	--

© Nexti Schreiner-Yantis, 6818 Lois Drive, Springfield, VA 22150



(Yarber)

Date of birth: John B. Yarbrough 1874 Date of death: \_\_\_\_\_

IN HOUSEHOLD OF: Encircle age group in which this person is listed	Males		Females	Males					Females				
	To 16	16sup		0-10	10-16	16-18	16-26	26-45	45sup	0-10	10-16	16-26	26-45
1790-Co. St. Name:													
1800-Co. St. Name:													
1810-Co. St. Name:													
1820-Co. St. Name:													

IN HOUSEHOLD OF: Encircle age group in which this person is listed	Males										Females															
	0-5	5-10	10-15	15-20	20-30	30-40	40-50	50-60	60-70	70-80	80-90	90-100	100sup	0-5	5-10	10-15	15-20	20-30	30-40	40-50	50-60	60-70	70-80	80-90	90-100	100sup
1830-Co. St. Name:																										
1840-Co. St. Name:																										

Dwelling #	Family #	Head of family	Age	Sex	Color	Occupation	Value of real estate	Value of personal estate	Place of birth	Married this yr	School this yr.	Can't r. or wr.	Deaf, blind, insane, etc.

1850 - County: \_\_\_\_\_ State: \_\_\_\_\_ Post office: \_\_\_\_\_

--	--	--	--	--	--	--	--	--	--	--	--	--	--

1860 - County: \_\_\_\_\_ State: \_\_\_\_\_ Post office: \_\_\_\_\_

--	--	--	--	--	--	--	--	--	--	--	--	--	--

Netti Schreiner-Yantis, 6818 Lois Drive, Springfield, VA 22150

Date of birth: Lillie Yarbrough 1892 Date of death: \_\_\_\_\_

IN HOUSEHOLD OF: Encircle age group in which this person is listed	Males			Females	Males					Females				
	To 16	16&sup			0-10	10-16	16-18	16-26	26-45	45&sup	0-10	10-16	16-26	26-45
1790-Co. St. Name:														
1800-Co. St. Name:														
1810-Co. St. Name:														
1820-Co. St. Name:														

IN HOUSEHOLD OF: Encircle age group in which this person is listed	Males										Females															
	0-5	5-10	10-15	15-20	20-30	30-40	40-50	50-60	60-70	70-80	80-90	90-100	100&sup	0-5	5-10	10-15	15-20	20-30	30-40	40-50	50-60	60-70	70-80	80-90	90-100	100&sup
1830-Co. St. Name:																										
1840-Co. St. Name:																										

Dwelling #	Family #	Head of family	Age	Sex	Color	Occupation	Value of real estate	Value of personal estate	Place of birth	Married this yr.	School this yr.	Can't r. or wr.	Deaf, blind, insane, etc.

1850 - County: \_\_\_\_\_ State: \_\_\_\_\_ Post office: \_\_\_\_\_

--	--	--	--	--	--	--	--	--	--	--	--	--	--

1860 - County: \_\_\_\_\_ State: \_\_\_\_\_ Post office: \_\_\_\_\_

--	--	--	--	--	--	--	--	--	--	--	--	--	--

© Nettie Schreiner-Yantis, 6818 Lois Drive, Springfield, VA 22150

Date of birth: Thomas Yarbrough 1868

Date of death: \_\_\_\_\_

IN HOUSEHOLD OF: Encircle age group in which this person is listed	Males		Females	Males						Females				
	To 16	16&sup		0-10	10-16	16-18	16-26	26-45	45&sup	0-10	10-16	16-26	26-45	
1790-Co. St. Name:														
1800-Co. St. Name:														
1810-Co. St. Name:														
1820-Co. St. Name:														

IN HOUSEHOLD OF: Encircle age group in which this person is listed	Males										Females															
	0-5	5-10	10-15	15-20	20-30	30-40	40-50	50-60	60-70	70-80	80-90	90-100	100&sup	0-5	5-10	10-15	15-20	20-30	30-40	40-50	50-60	60-70	70-80	80-90	90-100	100&sup
1830-Co. St. Name:																										
1840-Co. St. Name:																										

Dwelling #	Family #	Head of family	Age	Sex	Color	Occupation	Value of real estate	Value of personal estate	Place of birth	Married this yr.	School this yr.	Can't r. or wr.	Deaf, blind, insane, etc.

1850 - County: \_\_\_\_\_ State: \_\_\_\_\_ Post office: \_\_\_\_\_

--	--	--	--	--	--	--	--	--	--	--	--	--	--

1860 - County: \_\_\_\_\_ State: \_\_\_\_\_ Post office: \_\_\_\_\_

--	--	--	--	--	--	--	--	--	--	--	--	--	--

© Nettie Schreiner-Yantis, 6818 Lois Drive, Springfield, VA 22150

Dwelling #	Family #	Name of each person whose place of abode on June 1, 1870 was in this family	Age	Sex	Color	Occupation	Value of		Place of birth	Father foreign	Mother foreign	Mo. if b. this yr.	Mo. if m. this yr.	School this yr.	Can't r. or wr.	Deaf, blind, idiotic, etc.	Male citizen	Can't vote
							Real estate	Personal estate										

1870 - County: \_\_\_\_\_ State: \_\_\_\_\_ Post office: \_\_\_\_\_

--	--	--	--	--	--	--	--	--	--	--	--	--	--	--	--	--	--	--

Dwelling #	Family #	Name of each person whose place of abode on June 1, 1880 was in this family	Color	Sex	Age	Relation to head of family	Born this year	Occupation	Months unemp.	Deaf, blind, idiotic, etc.	Attended school	Can't r. or wr.	Place of birth of this person	Place of birth of father	Place of birth of mother
------------	----------	---	-------	-----	-----	----------------------------	----------------	------------	---------------	----------------------------	-----------------	-----------------	-------------------------------	--------------------------	--------------------------

1880 - County: \_\_\_\_\_ State: \_\_\_\_\_ Page #: \_\_\_\_\_ Super. Dist. #: \_\_\_\_\_

Enum. Dist. #: \_\_\_\_\_ Twp./city/st.add: \_\_\_\_\_

--	--	--	--	--	--	--	--	--	--	--	--	--	--	--	--	--	--	--

Dwelling #	Family #	Name of each person whose place of abode on June 1, 1900 was in this family	Relation to head of family	Color	Sex	Month of birth	Year of birth	Age	Marital status	# yrs. married	M. of # children	# Living ch.	Place of birth of this person	Place of birth of father	Place of birth of mother	Immigration yr.	# of yrs. in US	Naturalization	Occupation
------------	----------	---	----------------------------	-------	-----	----------------	---------------	-----	----------------	----------------	------------------	--------------	-------------------------------	--------------------------	--------------------------	-----------------	-----------------	----------------	------------

1900 - County: Lamar Co., State: Tex. Sheet #: \_\_\_\_\_ Super. Dist. #: \_\_\_\_\_

Enum. Dist. #: \_\_\_\_\_ Twp./city/st.add: \_\_\_\_\_ Pct. 1 Magnolia (Paris)

		Thomas Yarbrough						32					La.						
		Mick	wife	w	f			29					Tex.						
		Willie	son	w	m								Tex.						
		Delpha	dau.	w	f								Tex.						
		Sallie	dau.	w	f								Tex.						

Date of birth: William H. Yarbrough 1862 Date of death: \_\_\_\_\_

IN HOUSEHOLD OF: Encircle age group in which this person is listed	Males		Females	Males					Females					
	To 16	16&sup		0-10	10-16	16-18	16-26	26-45	45&sup	0-10	10-16	16-26	26-45	45&sup
1790-Co. St. Name:														
1800-Co. St. Name:														
1810-Co. St. Name:														
1820-Co. St. Name:														

IN HOUSEHOLD OF: Encircle age group in which this person is listed	Males										Females															
	0-5	5-10	10-15	15-20	20-30	30-40	40-50	50-60	60-70	70-80	80-90	90-100	100&sup	0-5	5-10	10-15	15-20	20-30	30-40	40-50	50-60	60-70	70-80	80-90	90-100	100&sup
1830-Co. St. Name:																										
1840-Co. St. Name:																										

Dwelling #	Family #	Head of family	Age	Sex	Color	Occupation	Value of real estate	Value of personal estate	Place of birth	Married this yr	School this yr.	Can't r. or wr.	Deaf, blind, insane, etc.

1850 - County: \_\_\_\_\_ State: \_\_\_\_\_ Post office: \_\_\_\_\_

--	--	--	--	--	--	--	--	--	--	--	--	--	--

1860 - County: \_\_\_\_\_ State: \_\_\_\_\_ Post office: \_\_\_\_\_

--	--	--	--	--	--	--	--	--	--	--	--	--	--



Dwelling #	Family #	Name of each person whose place of abode on June 1, 1870 was in this family	Age	Sex	Color	Occupation	Value of		Place of birth	Father foreign	Mother foreign	Mo. if b. this yr.	Mo. if m. this yr.	School this yr.	Can't r. or wr.	Deaf, blind, idiotic, etc.	Male citizen	Can't vote
							Real estate	Personal estate										

1870 - County: \_\_\_\_\_ State: \_\_\_\_\_ Post office: \_\_\_\_\_

--	--	--	--	--	--	--	--	--	--	--	--	--	--	--	--	--	--	--

Dwelling #	Family #	Name of each person whose place of abode on June 1, 1880 was in this family	Color	Sex	Age	Relation to head of family	Born this year	Occupation	Months unemp.	Deaf, blind, idiotic, etc.	Attended school	Can't r. or wr.	Place of birth of this person	Place of birth of father	Place of birth of mother
------------	----------	---	-------	-----	-----	----------------------------	----------------	------------	---------------	----------------------------	-----------------	-----------------	-------------------------------	--------------------------	--------------------------

1880 - County: \_\_\_\_\_ State: \_\_\_\_\_ Page #: \_\_\_\_\_ Super. Dist. #: \_\_\_\_\_

Enum. Dist. #: \_\_\_\_\_ Twp./city/st.add: \_\_\_\_\_

--	--	--	--	--	--	--	--	--	--	--	--	--	--	--	--	--	--	--

Dwelling #	Family #	Name of each person whose place of abode on June 1, 1900 was in this family	Relation to head of family	Color	Sex	Month of birth	Year of birth	Age	Marital status	# yrs. married	M. of # children	# Living ch.	Place of birth of this person	Place of birth of father	Place of birth of mother	Immigration yr.	# of yrs. in US	Naturalization	Occupation
------------	----------	---	----------------------------	-------	-----	----------------	---------------	-----	----------------	----------------	------------------	--------------	-------------------------------	--------------------------	--------------------------	-----------------	-----------------	----------------	------------

1900 - County: Lamar Co., State: Tex. Sheet #: \_\_\_\_\_ Super. Dist. #: \_\_\_\_\_

Enum. Dist. #: \_\_\_\_\_ Twp./city/st.add: \_\_\_\_\_ Pct. 2

		Will H. Yarbrough		w	m			38					La.						
		Minnie	wife	w	f			25					IN						
		Mary E.	dau.	w	f			1					Tx.						

Date of birth: THOMAS H. YARPROUGH 1871 Date of death: \_\_\_\_\_

IN HOUSEHOLD OF: Encircle age group in which this person is listed	Males		Females	Males						Females			
	To 16	16&sup		0-10	10-16	16-18	16-26	26-45	45&sup	0-10	10-16	16-26	26-45
1790-Co. St. Name:													
1800-Co. St. Name:													
1810-Co. St. Name:													
1820-Co. St. Name:													

IN HOUSEHOLD OF: Encircle age group in which this person is listed	Males										Females															
	0-5	5-10	10-15	15-20	20-30	30-40	40-50	50-60	60-70	70-80	80-90	90-100	100&sup	0-5	5-10	10-15	15-20	20-30	30-40	40-50	50-60	60-70	70-80	80-90	90-100	100&sup
1830-Co. St. Name:																										
1840-Co. St. Name:																										

Dwelling #	Family #	Head of family	Age	Sex	Color	Occupation	Value of real estate	Value of personal estate	Place of birth	Married this yr	School this yr.	Can't r. or wr.	Deaf, blind, insane, etc.

1850 - County: \_\_\_\_\_ State: \_\_\_\_\_ Post office: \_\_\_\_\_

1860 - County: \_\_\_\_\_ State: \_\_\_\_\_ Post office: \_\_\_\_\_

© Nettie Schreiner-Yantis, 6818 Lois Drive, Springfield, VA 22150

Dwelling #	Family #	Name of each person whose place of abode on June 1, 1870 was in this family	Age	Sex	Color	Occupation	Value of		Place of birth	Father foreign	Mother foreign	Mo. if b. this yr.	Mo. if m. this yr.	School this yr.	Can't r. or wr.	Deaf, blind, idiotic, etc.	Male citizen	Can't vote
							Real estate	Personal estate										

1870 - County:

State:

Post office:

--	--	--	--	--	--	--	--	--	--	--	--	--	--	--	--	--	--	--

Dwelling #	Family #	Name of each person whose place of abode on June 1, 1880 was in this family	Color	Sex	Age	Relation to head of family	Born this year	Occupation	Months unemp.	Deaf, blind, idiotic, etc.	Attended school	Can't r. or wr.	Place of birth of this person	Place of birth of father	Place of birth of mother
------------	----------	---	-------	-----	-----	----------------------------	----------------	------------	---------------	----------------------------	-----------------	-----------------	-------------------------------	--------------------------	--------------------------

1880 - County:

State:

Page #:

Super. Dist. #:

Enum. Dist. #:

Twp./city/st.add:

--	--	--	--	--	--	--	--	--	--	--	--	--	--	--	--	--	--	--

Dwelling #	Family #	Name of each person whose place of abode on June 1, 1900 was in this family	Relation to head of family	Color	Sex	Month of birth	Year of birth	Age	Marital status	# yrs. married	M. of # children	# Living ch.	Place of birth of this person	Place of birth of father	Place of birth of mother	Immigration yr.	# of yrs. in US	Naturalization	Occupation
------------	----------	---	----------------------------	-------	-----	----------------	---------------	-----	----------------	----------------	------------------	--------------	-------------------------------	--------------------------	--------------------------	-----------------	-----------------	----------------	------------

1900 - County: Lamar Co.,

State: Tex.

Sheet #:

Super. Dist. #:

Enum. Dist. #:

Twp./city/st.add:

Pct. 3

		Thomas H. Yarbrough		w	m			28					Tx.						
		E. C. YARBROUGH	BROTHER					26					Tx.						

Date of birth: W. C. Yarbrough 1874

Date of death: \_\_\_\_\_

IN HOUSEHOLD OF: Encircle age group in which this person is listed	Males		Females	Males						Females				
	To 16	16&up		0-10	10-16	16-18	16-26	26-45	45&up	0-10	10-16	16-26	26-45	
1790-Co. St. Name:														
1800-Co. St. Name:														
1810-Co. St. Name:														
1820-Co. St. Name:														

IN HOUSEHOLD OF: Encircle age group in which this person is listed	Males										Females															
	0-5	5-10	10-15	15-20	20-30	30-40	40-50	50-60	60-70	70-80	80-90	90-100	100&up	0-5	5-10	10-15	15-20	20-30	30-40	40-50	50-60	60-70	70-80	80-90	90-100	100&up
1830-Co. St. Name:																										
1840-Co. St. Name:																										

Dwelling #	Family #	Head of family	Age	Sex	Color	Occupation	Value of real estate	Value of personal estate	Place of birth	Married this yr	School this yr.	Can't r. or wr.	Deaf, blind, insane, etc.

1850 - County: \_\_\_\_\_ State: \_\_\_\_\_ Post office: \_\_\_\_\_

--	--	--	--	--	--	--	--	--	--	--	--	--	--

1860 - County: \_\_\_\_\_ State: \_\_\_\_\_ Post office: \_\_\_\_\_

--	--	--	--	--	--	--	--	--	--	--	--	--	--

Netti Schreiner-Yantis, 6818 Lois Drive, Springfield, VA 22150

Dwelling #	Family #	Name of each person whose place of abode on June 1, 1870 was in this family	Age	Sex	Color	Occupation	Value or		Place of birth	Father foreign	Mother foreign	Mo. if b. this yr.	Mo. if m. this yr.	School this yr.	Can't r. or wr.	Deaf, blind, idiotic, etc.	Male citizen	Can't vote
							Real estate	Personal estate										

1870 - County:

State:

Post office:

--	--	--	--	--	--	--	--	--	--	--	--	--	--	--	--	--	--	--

Dwelling #	Family #	Name of each person whose place of abode on June 1, 1880 was in this family	Color	Sex	Age	Relation to head of family	Born this year	Occupation	Months unemp.	Deaf, blind, idiotic, etc.	Attended school	Can't r. or wr.	Place of birth of this person	Place of birth of father	Place of birth of mother
------------	----------	---	-------	-----	-----	----------------------------	----------------	------------	---------------	----------------------------	-----------------	-----------------	-------------------------------	--------------------------	--------------------------

1880 - County:

State:

Page #:

Super. Dist. #:

Enum. Dist. #:

Twp./city/st.add:

--	--	--	--	--	--	--	--	--	--	--	--	--	--	--	--	--	--	--

Dwelling #	Family #	Name of each person whose place of abode on June 1, 1900 was in this family	Relation to head of family	Color	Sex	Month of birth	Year of birth	Age	Marital status	# yrs. married	M. of # children	# Living ch.	Place of birth of this person	Place of birth of father	Place of birth of mother	Immigration yr.	# of yrs. in US	Naturalization	Occupation
------------	----------	---	----------------------------	-------	-----	----------------	---------------	-----	----------------	----------------	------------------	--------------	-------------------------------	--------------------------	--------------------------	-----------------	-----------------	----------------	------------

1900 - County: Lamar Co.,

State: Tex.

Sheet #:

Super. Dist. #:

Enum. Dist. #:

Twp./city/st.add:

Pct. 3

		E. C. Yarbrough		w	m			26					Tex.							
		IN HOUSEHOLD OF BROTHER THOMAS H. YARPROUGH																		

Date of birth: ANNIE YARBROUGH

1888

Date of death:

IN HOUSEHOLD OF: Encircle age group in which this person is listed	Males			Females	Males						Females				
	To 16	16&sup			0-10	10-16	16-18	16-26	26-45	45&sup	0-10	10-16	16-26	26-45	45&sup
1790-Co. St. Name:															
1800-Co. St. Name:															
1810-Co. St. Name:															
1820-Co. St. Name:															

IN HOUSEHOLD OF: Encircle age group in which this person is listed	Males											Females															
	0-5	5-10	10-15	15-20	20-30	30-40	40-50	50-60	60-70	70-80	80-90	90-100	100&sup	0-5	5-10	10-15	15-20	20-30	30-40	40-50	50-60	60-70	70-80	80-90	90-100	100&sup	Aliens
1830-Co. St. Name:																											
1840-Co. St. Name:																											

Dwelling #	Family #	Head of family	Age	Sex	Color	Occupation	Value of real estate	Value of personal estate	Place of birth	Married this yr.	School this yr.	Can't r. or wr.	Deaf, blind, insane, etc.

1850 - County: State: Post office:

--	--	--	--	--	--	--	--	--	--	--	--	--	--

1860 - County: State: Post office:

--	--	--	--	--	--	--	--	--	--	--	--	--	--

West Chester, Pa. U.S. Census Bureau, Springfield, Va. 22130



FAMILY GROUP No.

Husband's Full Name

ISAAC CURD YARBROUGH

This Information Obtained From:		Husband's Date	Day	Month	Year	City, Town or Place	County or Province, etc.	State or Country	Add. info. on
JOHN S. YARBROUGH III		Birth	30	APR	1823	NEAR NASHVILLE	DAVIDSON	TN	
349 HEDGELAWN COURT		Chr'nd							
HAMPTON VA 23669		Mar.							
NOV 1991		Death	12	NOV	1889	CAMDEN	BENTON	TN	
		Burial				City Cemetery, Camden, Benton Co., Tn.			
Places of Residence									
SEE REVERSE		Occupation (SEE OVER)		Church Affiliation		PRESBY		Military Rec.	
Other wives, if any, No. (1) (2) etc. Make separate sheet for each mar.									
His Father					Mother's Maiden Name				
Wife's Full Maiden Name <i>Mary A. Sullivan</i>									
Wife's Date	Day	Month	Year	City, Town or Place	County or Province, etc.	State or Country	Add. Info. on		
Birth	20	MAY	1831						
Chr'nd									
Death	11	FEB	1919	CAMDEN	BENTON	TN			
Burial				Camden City Cemetery, Benton Co., Tn.					
Compiler Karen Mazock		Places of Residence							
Address 825-202 Waterview Pl		Occupation if other than Housewife				Church Affiliation			
City, State VA Beach, VA 23452		Other husbands, if any, No. (1) (2) etc. Make separate sheet for each mar.							
Date		Her Father (JOHN SULLIVAN ?)				Mother's Maiden Name			
Sex	Children's Names in Full (Arrange in order of birth)	Children's Date	Day	Month	Year	City, Town or Place	County or Province, etc.	State or Country	Add. Info. on
1	<i>Laura</i> Full Name of Spouse* <i>John B. Harper</i>	Birth	12	DEC	1850				
		Mar.	12	DEC	1870		(BENTON ? TN)		
		Death	07	MAY	1898				
		Burial				City Cemetery Camden, Benton Co., Tn.			
2	<i>James N.</i> Full Name of Spouse* (N.V. Ind.)	Birth	24	SEP	1853				
		Mar.							
		Death	26	JUL	1890				
		Burial				Camden City Cemetery, Benton Co., Tn.			
3	<i>Blanche</i> Full Name of Spouse*	Birth	10	APR	1856				
		Mar.							
		Death	04	OCT	1861				5y 6m
		Burial							
4	<i>JOHN Sullivan</i> Full Name of Spouse* <i>Annie Hope</i>	Birth	12	APR	1858				
		Mar.	05	DEC	1882		BENTON	TN	B.C. SCR
		Death	05	OCT	1922				
		Burial							
5	<i>Thomas</i> Full Name of Spouse*	Birth			1860				3/12 -1860
		Mar.							
		Death							
		Burial							
6	<i>Charlie A.</i> Full Name of Spouse* <i>MARY HITNER</i>	Birth	20	AUG	1864				
		Mar.			1890				
		Death	12	SEP	1937				
		Burial							
7	<i>Joseph E.</i> Full Name of Spouse* <i>Daisy RYE</i>	Birth	16	JAN	1867				
		Mar.	29	JAN	1895		BENTON	TN	ANGUS M
		Death	05	OCT	1955				
		Burial							
8	<i>William A.</i> Full Name of Spouse* <i>Minnie FUSSELL</i>	Birth	21	NOV	1868				
		Mar.	17	JUN	1891		BENTON	TN	THOS. F.
		Death	16	JUL	1907				
		Burial				Camden City Cemetery, Benton Co., Tn.			
9	Full Name of Spouse*	Birth							
		Mar.							
		Death							
		Burial							
10	Full Name of Spouse*	Birth							
		Mar.							
		Death							
		Burial							

\*If married more than once, No. each mar. (1) (2) etc. also list in "Add. info. on children" column. Use reverse side for additional children, other wives, references or dates.



Isaac Curd Yarbrough was a river boat captain (Tennessee River) merchant, telegraph,  
1st agent N.C. & S. L. Railway in Camden, TN, Elder Cumberland Presby. Church, Camden, TN;  
Mason.

Should be I. C. Yarbrough (Issac Cud Yarbrough)

Date of birth: J. C. Yarbrough 1823 Date of death: \_\_\_\_\_

IN HOUSEHOLD OF: Encircle age group in which this person is listed	Males		Females	Males					Females				
	To 16	16&up		0-10	10-16	16-18	16-26	26-45	45&up	0-10	10-16	16-26	26-45
1790-Co. St. Name:													
1800-Co. St. Name:													
1810-Co. St. Name:													
1820-Co. St. Name:													

IN HOUSEHOLD-OF: Encircle age group in which this person is listed	Males										Females															
	0-5	5-10	10-15	15-20	20-30	30-40	40-50	50-60	60-70	70-80	80-90	90-100	100&up	0-5	5-10	10-15	15-20	20-30	30-40	40-50	50-60	60-70	70-80	80-90	90-100	100&up
1830-Co. St. Name:																										
1840-Co. St. Name:																										

Dwelling #	Family #	Head of family	Age	Sex	Color	Occupation	Value of real estate	Value of personal estate	Place of birth	Married this yr	School this yr.	Can't r. or wr.	Deaf, blind,

1850 - County: \_\_\_\_\_ State: \_\_\_\_\_ Post office: \_\_\_\_\_

--	--	--	--	--	--	--	--	--	--	--	--	--	--

1860 - County: Benton Co., State: Tenn. Post office: \_\_\_\_\_

J.C. Yarbrough	37												
Mary Jane	29												
Laury	9												
James	6												
Blanch	4												
John	2												
Thomas	3/12												

© Nettie Schreiner-Yantis, 6818 Lois Drive, Springfield, VA 22150





**FAMILY GROUP NO.**

**Husband's Name**

John Sullivan Yarbrough

This Information Obtained From:

City, Town or Place County or Province, etc. State or Country Add. Info. on H

Birth	12	Apr.	1858				
Ch'nd							
Mar.	5	Dec.	1882		Henton Co., Tn.		E. C.
Death	5	Oct.	1922				Scupper
Burial							Mo.

Places of Residence

Occupation Church Affiliation Military Rec.  
Other wives, if any, No. (1) (2) etc. Make separate sheet for each mar.

His Father Issac Curd Yarbrough Mother's Maiden Name Mary A. Sullivan

**Wife's Full Maiden Name** Annie Hone

Birth							
Ch'nd							
Death							
Burial							

Rea Donohue  
 R 2, Box 111  
 Breckenridge, TX 76024

76024

Complete **Onhelia Kessler** Places of Residence

Address **Box 261** Occupation if other than housewife Church Affiliation

City, State **Newcastle, Tex.** Other husbands, if any, No. (1) (2) etc. Make separate sheet for each mar.

Date **5-Mar.-1992** 76372 Her Father Mother's Maiden Name

Sex	Children's Name in Full (Arrange in order of birth)	Children's Sex	Day	Month	Year	City, Town or Place	County or Province, etc.	State or Country	Add. Info. on C
	1	Birth							
	Full Name of Spouse*	Mar.							
		Death							
		Burial							
	2	Birth							
	Full Name of Spouse*	Mar.							
		Death							
		Burial							
	3	Birth							
	Full Name of Spouse*	Mar.							
		Death							
		Burial							
	4	Birth							
	Full Name of Spouse*	Mar.							
		Death							
		Burial							
	5	Birth							
	Full Name of Spouse*	Mar.							
		Death							
		Burial							
	6	Birth							
	Full Name of Spouse*	Mar.							
		Death							
		Burial							
	7	Birth							
	Full Name of Spouse*	Mar.							
		Death							
		Burial							
	8	Birth							
	Full Name of Spouse*	Mar.							
		Death							
		Burial							
	9	Birth							
	Full Name of Spouse*	Mar.							
		Death							
		Burial							
	10	Birth							
	Full Name of Spouse*	Mar.							
		Death							
		Burial							

Form 100-1 (Complete 1992) The Family Publication Act  
 Pub. Law 101-509, 510, 511, 512, 513, 514, 515, 516, 517, 518, 519, 520, 521, 522, 523, 524, 525, 526, 527, 528, 529, 530, 531, 532, 533, 534, 535, 536, 537, 538, 539, 540, 541, 542, 543, 544, 545, 546, 547, 548, 549, 550, 551, 552, 553, 554, 555, 556, 557, 558, 559, 560, 561, 562, 563, 564, 565, 566, 567, 568, 569, 570, 571, 572, 573, 574, 575, 576, 577, 578, 579, 580, 581, 582, 583, 584, 585, 586, 587, 588, 589, 590, 591, 592, 593, 594, 595, 596, 597, 598, 599, 600, 601, 602, 603, 604, 605, 606, 607, 608, 609, 610, 611, 612, 613, 614, 615, 616, 617, 618, 619, 620, 621, 622, 623, 624, 625, 626, 627, 628, 629, 630, 631, 632, 633, 634, 635, 636, 637, 638, 639, 640, 641, 642, 643, 644, 645, 646, 647, 648, 649, 650, 651, 652, 653, 654, 655, 656, 657, 658, 659, 660, 661, 662, 663, 664, 665, 666, 667, 668, 669, 670, 671, 672, 673, 674, 675, 676, 677, 678, 679, 680, 681, 682, 683, 684, 685, 686, 687, 688, 689, 690, 691, 692, 693, 694, 695, 696, 697, 698, 699, 700, 701, 702, 703, 704, 705, 706, 707, 708, 709, 710, 711, 712, 713, 714, 715, 716, 717, 718, 719, 720, 721, 722, 723, 724, 725, 726, 727, 728, 729, 730, 731, 732, 733, 734, 735, 736, 737, 738, 739, 740, 741, 742, 743, 744, 745, 746, 747, 748, 749, 750, 751, 752, 753, 754, 755, 756, 757, 758, 759, 760, 761, 762, 763, 764, 765, 766, 767, 768, 769, 770, 771, 772, 773, 774, 775, 776, 777, 778, 779, 780, 781, 782, 783, 784, 785, 786, 787, 788, 789, 790, 791, 792, 793, 794, 795, 796, 797, 798, 799, 800, 801, 802, 803, 804, 805, 806, 807, 808, 809, 810, 811, 812, 813, 814, 815, 816, 817, 818, 819, 820, 821, 822, 823, 824, 825, 826, 827, 828, 829, 830, 831, 832, 833, 834, 835, 836, 837, 838, 839, 840, 841, 842, 843, 844, 845, 846, 847, 848, 849, 850, 851, 852, 853, 854, 855, 856, 857, 858, 859, 860, 861, 862, 863, 864, 865, 866, 867, 868, 869, 870, 871, 872, 873, 874, 875, 876, 877, 878, 879, 880, 881, 882, 883, 884, 885, 886, 887, 888, 889, 890, 891, 892, 893, 894, 895, 896, 897, 898, 899, 900, 901, 902, 903, 904, 905, 906, 907, 908, 909, 910, 911, 912, 913, 914, 915, 916, 917, 918, 919, 920, 921, 922, 923, 924, 925, 926, 927, 928, 929, 930, 931, 932, 933, 934, 935, 936, 937, 938, 939, 940, 941, 942, 943, 944, 945, 946, 947, 948, 949, 950, 951, 952, 953, 954, 955, 956, 957, 958, 959, 960, 961, 962, 963, 964, 965, 966, 967, 968, 969, 970, 971, 972, 973, 974, 975, 976, 977, 978, 979, 980, 981, 982, 983, 984, 985, 986, 987, 988, 989, 990, 991, 992, 993, 994, 995, 996, 997, 998, 999, 1000

FAMILY GROUP NO.

Husband's Name

Thomas Yarbrough

This Information Obtained From:

Source	Day	Month	Year	City, Town or Place	County or Province, etc.	State or Country	Add. Info. on Mar.
Birth			1860				2/12 1860
Chr'd							
Mar.							
Death							
Burial							

Place of Residence

Occupation

Church Affiliation

Military Rec.

Other wives, if any, No. (1) (2) etc.  
Make separate sheet for each mar.

His Father Isaac Curd Yarbrough

Mother's Maiden Name Mary A. Sullivan

Wife's Full Maiden Name

Source	Day	Month	Year	City, Town or Place	County or Province, etc.	State or Country	Add. Info. on Mar.
Birth							
Chr'd							
Death							
Burial							

Rea Donohue  
R 2, Box 111  
Breckenridge, TX 76024

76024

Complete Onphelia Kessler

Place of Residence

Address Box 261

Occupation if other than housewife

Church Affiliation

City, State Newcastle, Tex.

Other husbands, if any, No. (1) (2) etc.  
Make separate sheet for each mar.

Date

Her Father

Mother's Maiden Name

Form No. 10, October 1958. Issued by the Bureau of Population, U.S. Dept. of Health, Education and Welfare. See instructions on back.

63

Sex	Children's Name in Full (Arrange in order of birth)	Children's Date	Day	Month	Year	City, Town or Place	County or Province, etc.	State or Country	Add. Info. on Child
	1	Birth							
	Full Name of Spouse*	Mar.							
		Death							
		Burial							
	2	Birth							
	Full Name of Spouse*	Mar.							
		Death							
		Burial							
	3	Birth							
	Full Name of Spouse*	Mar.							
		Death							
		Burial							
	4	Birth							
	Full Name of Spouse*	Mar.							
		Death							
		Burial							
	5	Birth							
	Full Name of Spouse*	Mar.							
		Death							
		Burial							
	6	Birth							
	Full Name of Spouse*	Mar.							
		Death							
		Burial							
	7	Birth							
	Full Name of Spouse*	Mar.							
		Death							
		Burial							
	8	Birth							
	Full Name of Spouse*	Mar.							
		Death							
		Burial							
	9	Birth							
	Full Name of Spouse*	Mar.							
		Death							
		Burial							
	10	Birth							
	Full Name of Spouse*	Mar.							
		Death							
		Burial							

**FAMILY GROUP NO.**

Husband's F

Charlie A. Yarbrough

This Information Obtained From:

Event	Day	Month	Year	City, Town or Place	County or Province, etc.	State or Country	Add. Info. on Husband
Birth	20	Aug.	1864				
Child							
Mar.			1890				
Death	12	Sept.	1922				
Burial							

Place of Residence

Occupation

Church Affiliation

Military Rec.

Other wives, if any. No. (1) (2) etc.  
Make separate sheet for each wife.

His Father Isaac Curd Yarbrough

Mother's Maiden Name Mary A. Sullivan

Wife's Full Maiden Name Mary A. Hinter

Event	Day	Month	Year	City, Town or Place	County or Province, etc.	State or Country	Add. Info. on Wife
Birth	20	Jan.	1865				
Child							
Death	3	Feb.	1894		Benton Co., Tn.		
Burial				76024	Camden City Cem., Benton Co., Tn.		

Rea Donohue  
R 2, Box 111  
Breckenridge, TX 76024

Complete **Onphelia Kessler**

Place of Residence

Address **Box 261**

Occupation if other than housewife

Church Affiliation

City, State **Newcastle, Tex.**

Other husbands, if any. No. (1) (2) etc.  
Make separate sheet for each one.

Date **5-Mar.-1992** **76372**

Her Father

Mother's Maiden Name

Sex	Children's Name in Full (Arrange in order of birth)	Children's Date	Day	Month	Year	City, Town or Place	County or Province, etc.	State or Country	Add. Info. on Children
	1	Birth							
	Full Name of Spouse*	Mar.							
		Death							
		Burial							
	2	Birth							
	Full Name of Spouse*	Mar.							
		Death							
		Burial							
	3	Birth							
	Full Name of Spouse*	Mar.							
		Death							
		Burial							
	4	Birth							
	Full Name of Spouse*	Mar.							
		Death							
		Burial							
	5	Birth							
	Full Name of Spouse*	Mar.							
		Death							
		Burial							
	6	Birth							
	Full Name of Spouse*	Mar.							
		Death							
		Burial							
	7	Birth							
	Full Name of Spouse*	Mar.							
		Death							
		Burial							
	8	Birth							
	Full Name of Spouse*	Mar.							
		Death							
		Burial							
	9	Birth							
	Full Name of Spouse*	Mar.							
		Death							
		Burial							
	10	Birth							
	Full Name of Spouse*	Mar.							
		Death							
		Burial							

Form 11, Copyright 1983 by The Everton Publishing Co., P.O. Box 518, Big Spring, TX 79627. This GENALOGICAL RECORD Booklet is a new creation and does not fall under copyright laws.

**FAMILY GROUP NO.**

**Husband's Name**

Joseph E. Yarbrough

This Information Obtained From:

Event Date	Day Month Year	City, Town or Place	County or Province, etc.	State or Country	Add. Info. on Mar.
Birth	16 Jan. 1867				
Chnd					Annus
Mar.	29 Jan. 1905		Benton Co., Tn.		McDonald
Death	5 Oct. 1955				MO.
Burial					

Place of Residence  
 Occupation Church Affiliation Military Rec.  
Other wives, if any No. (1) (2) etc. Make separate sheet for each mar.  
 His Father Issac Curd Yarbrough Mother's Maiden Name Mary A. Sullivan

**Wife's Full Maiden Name** Daisy Rye

Event Date	Day Month Year	City, Town or Place	County or Province, etc.	State or Country	Add. Info. on Mar.
Birth					
Chnd					
Death	76325				
Burial					

Complete **Onhelia Kessler** Place of Residence  
 Address Box 261 Occupation if other than housewife Church Affiliation  
 City, State **Newcastle, Tex.** Other husbands, if any No. (1) (2) etc. Make separate sheet for each mar.  
 Date **5-Mar.-1992** 76372 Her Father Mother's Maiden Name

Sex	Children's Name in Full (Arrange in order of birth)	Children's Date	Day Month Year	City, Town or Place	County or Province, etc.	State or Country	Add. Info. on Child
	1	Birth					
	Full Name of Spouse*	Mar.					
		Death					
		Burial					
	2	Birth					
	Full Name of Spouse*	Mar.					
		Death					
		Burial					
	3	Birth					
	Full Name of Spouse*	Mar.					
		Death					
		Burial					
	4	Birth					
	Full Name of Spouse*	Mar.					
		Death					
		Burial					
	5	Birth					
	Full Name of Spouse*	Mar.					
		Death					
		Burial					
	6	Birth					
	Full Name of Spouse*	Mar.					
		Death					
		Burial					
	7	Birth					
	Full Name of Spouse*	Mar.					
		Death					
		Burial					
	8	Birth					
	Full Name of Spouse*	Mar.					
		Death					
		Burial					
	9	Birth					
	Full Name of Spouse*	Mar.					
		Death					
		Burial					
	10	Birth					
	Full Name of Spouse*	Mar.					
		Death					
		Burial					

Form 11, Copyright 1988 by The Bureau of Census, Washington, DC 20543. All rights reserved. This form is to be used only for the purpose of reporting vital statistics. It is not to be used for any other purpose.



**FAMILY GROUP NO.**

**Husband's Name**

William A. Yarbrough

This Information Obtained From:

Date	Day	Month	Year	City, Town or Place	County or Province, etc.	State or Country	Add. Info. on H.
Birth	21	Nov.	1868				
Ch'nd							
Mar.	17	June	1891		Benton Co., Tn.		Thomas F.
Death	6	July	1907		Benton Co., Tn.		Rowen MC
Burial				Camden City Cemetery, Benton Co., Tn.			

Places of Residence

Occupation \_\_\_\_\_ Church Affiliation \_\_\_\_\_ Military Rec. \_\_\_\_\_

Other wives, if any. No. (1) (2) etc. Make separate sheet for each one

His Father Isaac Curd Yarbrough Mother's Maiden Name Mary A. Sullivan

**Wife's Full Maiden Name** Minnie Fussell

Date	Day	Month	Year	City, Town or Place	County or Province, etc.	State or Country	Add. Info. on W.
Birth	12	Oct.	1868				
Ch'nd							
Death	20	Mar.	1961				
Burial				Camden City Cemetery, Benton Co., Tn.			

Rea Donohue  
R 2, Box 111  
Breckenridge, TX 76024

Complete **Onphelia Kessler**

Address **Box 261**  
City, State **Newcastle, Tex.**

Places of Residence

Occupation if other than housewife \_\_\_\_\_ Church Affiliation \_\_\_\_\_

Other husbands, if any. No. (1) (2) etc. Make separate sheet for each one

Her Father \_\_\_\_\_ Mother's Maiden Name \_\_\_\_\_

Date **5-Mar.-1997** 76372

Sex	Children's Name in Full (Arrange in order of birth)	Children's Date	Day	Month	Year	City, Town or Place	County or Province, etc.	State or Country	Add. Info. on C.
	1	Birth	Feb.	18	1907				
	William A. Jr.	Mar.							
	Full Name of Spouse*	Death	Sept.	1917		Benton Co., Tn.			
		Burial				Camden City Cemetery, Benton Co., Tn.			
	2	Birth							
	Full Name of Spouse*	Mar.							
		Death							
		Burial							
	3	Birth							
	Full Name of Spouse*	Mar.							
		Death							
		Burial							
	4	Birth							
	Full Name of Spouse*	Mar.							
		Death							
		Burial							
	5	Birth							
	Full Name of Spouse*	Mar.							
		Death							
		Burial							
	6	Birth							
	Full Name of Spouse*	Mar.							
		Death							
		Burial							
	7	Birth							
	Full Name of Spouse*	Mar.							
		Death							
		Burial							
	8	Birth							
	Full Name of Spouse*	Mar.							
		Death							
		Burial							
	9	Birth							
	Full Name of Spouse*	Mar.							
		Death							
		Burial							
	10	Birth							
	Full Name of Spouse*	Mar.							
		Death							
		Burial							

Form 10-64 Copyright 1983 by The Everton Publishing Co., P.O. Box 227, Lorain, La. Publishers of THE INTERNATIONAL RELIGION. Send for a free catalogue and get our full description of every genealogical aid.

NON-CLAIM NOTICE

65

BENTON COUNTY, TENNESSEE

CEMETERY RECORDS

CEMETERY  
OF  
BENTON COUNTY, TENNESSEE

DATE ENDED

MAR 21 1979

Compiled and Published

By

Glover's Trace Chapter

MEMBER  
OF

DAUGHTERS  
OF

2000 GLOVER'S TRACE  
75730

Daughters of the American Revolution

Mary Ona Brewer Jones, Regent

Camden, Tennessee

1979

W. O. JONES  
97-11-19  
VED

years but in November 1885 they moved to south Camden, where he kept his store and continued as the town's first train station-master.

The Yarbroughs had their burial plot in the Camden Cemetery. Buried with them there is Miss Easter Wyly (about 1855-March 7, 1917), who had been one of the slaves of C. K. Wyly of Camden. After the Civil War, she was left an orphan and left to fend for herself; she was taken into the I. C. Yarbrough family circle, where she ever afterwards lived, being mammy to two generations of youth in that household. She never married and made her life with the Yarbroughs; she made the request that she be buried among them which request was honored. She was remembered by the townspeople as a vigorous worker and positive talker.

Miss Easter Wyly, in front of  
the I. C. Yarbrough dwelling  
in south Camden

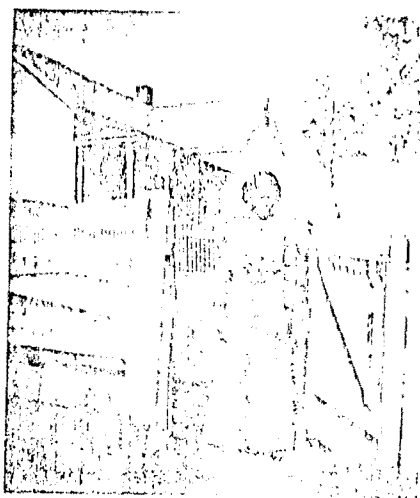

#### 208. THE JAMES R. YOUNG FAMILY BIBLE RECORD

This family Bible was published in St. Louis, Mo. by the Richard Pearle & Co., n.d. There is a notation inside the Bible to the effect that it was given to Gilbert Young by his father, J.R. Young. The original Bible is owned by Mrs. Nannie McDaniel, Route 2, Springville, Tennessee.

#### BIRTHS

- William Whitten Young was born November 12, 1868;
- Sallie Ann Eliza Young was born April 29, 1870;
- Vibella Young was born May 28, 1872;
- John Richmond Young was born July 18, 1874;
- Gilbert N. and Elbert H. Young, twins, were born Feb. 7, 1877;
- Walter Francis Young was born May 26, 1878;
- Flora Henrietta Young was born March 1, 1881;
- Jerry Richerton Young was born April 20, 1883;
- Henry Ethelder Young was born August 6, 1884;
- J. R. Young was born August 30, 1836;
- Nannie Henrietta (Askew) Young was born Nov. 30, 1847.

#101 CAMDEN CITY CEMETERY (Continued)

WYLY, EVA G.  
July 14, 1863 - Dec. 31, 1890

WYLY, EUGENE  
1868 - 1911

WYLY, TOM  
April 8, 1895 - May 17, 1968

WYLY, MANIE B.  
Nov. 1, 1894 - Jan. 13, 1967  
(Married Tom Wyly Mar. 10, 1920)

WYLY, ARPHE  
(Dau. of C. K. & L. Wyly)  
Died June 12, 1863 in her 21st yr.

WYLY, VAN (MRS.)  
Died Dec. 28, 1972  
Age 98 years

WYLY, EASTER  
(Servant of the Yarbrough Family)  
1850-1917

YARBROUGH, ISAAC C. (Mason)  
April 30, 1823 - Nov. 12, 1889

UNMARKED GRAVES:

BRIDGES, MARTHA EMALINE  
Wife of H. B. Bridges)  
Dec. 14, 1835 - April 21, 1921

APPS, HILLORY  
ca 1805-April 1843

APPS, JACOB  
Son of Hillory Capps)  
Died 1848

Note: Hillory Capps' grave (1843) is the oldest original interment in this cemetery; any earlier graves are re-internments from elsewhere.

YARBROUGH, MARY A.  
May 20, 1831 - Feb. 11, 1919

YARBROUGH, LAURA A.  
(Dau. of I. C. Yarbrough)  
Dec. 13, 1851 - May 7, 1898

YARBROUGH, WILLIAM A. "Father"  
Nov. 21, 1868 - July 16, 1907

YARBROUGH, MINNIE F. "Mother"  
(Wife of W. A. Yarbrough)  
Oct. 12, 1868 - Mar. 20, 1961

YARBROUGH, WILLIAM A. (JR.) "Son"  
Feb. 18, 1907 - Sept. 1917

YARBROUGH, MARY  
(Wife of C. A. Yarbrough)  
Jan. 20, 1865 - Feb. 3, 1894

YARBROUGH, JAMES M.  
(Son of I. C. & M. A. Yarbrough)  
Sept. 24, 1853 - July 26, 1890

U.D.C. Marker to 8 Irish U.S.A.  
Soldiers, probably worked on railroad,  
1860 - 1861

DOHERTY, COLONEL WILLIAM FRANKLIN  
June 13, 1801 - Feb. 15, 1876

DOHERTY, JUDITH GABRIEL  
(Wife of William Franklin Doherty)  
1822 - Sept. 18, 1900

PENICK, JOHN JAMES  
Ca 1821 - 1856

WYLY, LANDON  
July 1871-February 12, 1903

#102 CONLEY CEMETERY

Location: East of the Caney Branch of Birdsong Creek; in wooded area west of the Mt. Moriah/Holladay Road.

CONLEY, ELBERT CLEO  
Son of Oscar & Arsnove Conley)  
April 24, 1916 - June 30, 1918

CONLEY, HENRY M.  
May 18, 1871 - Sept. 1, 1875  
Age 4 yrs., 3 mos., 18 days

- p 443: WL, Obadiah Bullock, Nov. 4, 1885 (proven Mar. 1, 1886); son, John R.; daus Margaret E. and Hilda J. Bullock; Gimnet L., wife of T. N. Garner
- p 444: WL, Susan Lashlee, Dec. 3, 1886 (proven Feb. 7, 1887); son, L. O. Lashlee; grandchildren: Nona, Hughey, Suda and WM. W. Lashlee; son, Hughey; granddau Susan who she raised (nickname Suda); dau-in-law, Lucy Larkins. Mentions her late husband, Lewis Lashlee
- p 447: WL, Aaron Arnold, Aug. 31, 1887 (proven); wife: Josephine; unnamed children
- p 448: WL, John M. Browning, June 15, 1887; wife: Mary; 4 sons: Albert R., Jacob L., John Newton, and J. Lafayette; dec son, Hosca D. Browning; Mary, wife, exec
- p 449: WL, N. E. Finley, Nov. 15, 1887 (proven Jan. 5, 1888); wife: L. C.; children: Effie, Carlos, Lovie, Clarie
- p 450: WL, Daniel Holland (date proven, March 5, 1888); unnamed wife; children: Aleck, John, Mrs. Cynthia Presson; Aleck, exec
- p 452: WL, Sion Melton, March 23, 1886; wife: Lucy; all his Tenn. River land to her
- p 453: WL, L. D. Alsobrook, Jan. 31, 1887 (proven Mar. 9, 1888); wife: Dolly; niece, Williantine Pane; niece, Sou Southall; niece, Sally Woodfin; nieces Charlotte Hopgood; nephew, Wm. B. Alsobrook; niece Sally Hicks
- p 455: WL, Joseph James Cole, Feb. 1, 1877 (proven Feb. 6, 1888); wife: Mary Ann
- p 456: WL, Thos. H. Kelly, Jr., Feb. 6, 1888; to Annah, dau A. G. McDaniel; Orah, ditto; Mary Saunders dau. of J. W. Saunders; A. G. McDaniel; to his "mother"; to M. V., wife of A. G. McDaniel, and Sallie, wife of J. W. Saunders
- p 457: WL, R. M. Hawley, May 19, 1888 (proven Nov. 5, 1888); wife: Laura; child: Commodore Hawley; tombstone to be placed over his and and his parents' graves and at bro., Ab Hawley
- p 458: WL, J. C. McDaniel, June 27, 1882: wife: O. E.
- p 458: WL, Joseph R. Mathews, Jan. 1, 1889 (proven Oct. 9, 1889); children: Maud B. King, Katie M. Leslie; Elizabeth A. Dickey; to John S. Mathews heirs; heirs of Rachel B. Holladay; John M. Holladay, exec
- p 461: WL, I. C. Yarbrough, Nov. 6, 1889 (proven Dec. 2, 1889); wife: Mary A.; children: Laura Harper, Joseph E., and J. S. Yarbrough

May 24, 1889

Bivens, Cora, 18, May 20; dau, Ashley and Nancy Jane  
Hubbs, Arco, b. Dec. 5, 1864, d. Feb. 9, son E. C.

June 14, 1889

Jordan, Miss Becky, June 10  
Walker, Child of Harrison, June 8

July 19, 1889

Bomar, R.L., b. July 5, 1872, d. July 12; son R. J.  
Brooks, Miss Bama, July 12

September 13, 1889

Perkins, Ella, Sept. 8; wife of Jack, Negro

October 18, 1889

Barr, Addie, b. Nov. 4, 1861, d. July 16; wife of J.N.;  
dau, E. C. and Arabella Hubbs  
Rushing, Ida, 24, Oct. 11; wife of R. W.; a son

November 8, 1889

Lockhart, Wm. Z., b. June 29, 1860, d. Oct. 31; son of  
Samuel and Mary

November 15, 1889

Yarbrough, I.C., 66, Nov. 12; Camden

January 10, 1890

Hicks, James, Dec. 30, 1889; son of Squire Hicks

#### SOME TOMBSTONE DATA

As indicated earlier, through the diligent work of a few individuals, most of the tombstone data of the county has been gleaned and is on file in the Benton County Library. However, for those persons at a great distance from this source, a few of the older tombstone data are given here; a precious few.

#### CAMDEN CEMETERY:

Ann, wife of John B. Carns, b. April 8, 1781 (stone broken)  
Irvin B. Carns, 1805-1860 (drowned in Tennessee River)  
Sallie Carns, his wife, June 1, 1807-Sept. 22, 1885  
C. K. Wyly, 1807-1891  
R. M. Hawley, April 1, 1814-September 7, 1883  
S. C. Pavatt, died Nov. 23, 1863, aged 51 ys

pp. 323 +: Case of the Davidson Family:

Abraham Davidson of Benton County died previous to 1869 when this case was dismissed. His children were: Martha, dec, his oldest child, who had been married to Ichabod Farmer; Travis M. Davidson; William M. Davidson; Benjamin Davidson; James William Davidson; John Davidson; Joseph Davidson; Garrett Davidson; Elizabeth wife of Noah Strickland; Ann Eliza wife of W. S. Parker; Mary Jane wife of Geo. A. Camp. The decedent's wife had predeceased him in May 1850. Testimony revealed that he had lived for many years south of Camden, off Cypress Creek; had moved to the Harmon's Creek community, where he ran a ferry on the Tennessee River for awhile. He was an inebriate; a friendly sort with problems.

p 422: Case of T. K. Wyly et al.:

Stephen C. Pavatt, attorney, had died locally in 1863, intestate and F. P. Saunders was app'td his adm; he allegedly sold Pavatt's large library for \$25 and yet kept the books or the better part of them for himself. These books were valued at several hundred dollars. He had them when he died in 1866. Thos. K. Wyly was then app'td as adm of Pavatt's estate and took the case to court, which decided that Saunders had kept the books unjustifiably and his estate was ordered to turn these back over to Pavatt's heirs and to pay court costs. (February 1869)

p 55: Case of the Doherty Family:

In 1874, Jane, widow of John Doherty, was listed with his children: James Doherty, John Doherty, Mollie Doherty, Thomas Doherty, and Sally Bell Doherty. W. F. Doherty was grd of these children.

#### DEATH NOTICES IN CAMDEN NEWSPAPERS 1882-1890

Unfortunately, the early newspapers carried very abbreviated notices of county deaths. However, even such a brief type of record is better than none. Given below are the dates of issue of the pertinent newspaper, the decedent and whatever information is given on him or her.

BENTON BANNER, 1 issue extant, May 26, 1876:

Barker, Mrs. Briggs, 35, May 20; 7 children

FAMILY BIBLE RECORDS OF BENTON COUNTY, TENNESSEE

COMPILED BY

Jonathan K. T. Smith, Esqr.

GENEALOGICAL SOCIETY  
OF THE CHURCH OF JESUS CHRIST  
OF LATTER-DAY SAINTS

DATE MICROFILM  
16b. 22. 1977  
FILM OR ROLL  
#12  
CASE OR NO.  
SLC 11  
CAT. LOGUE NO.

ALP 7-102 11.388

176. 22. 1977

Memphis, Tennessee, 1976

This book may be microfilmed by the Genealogical Society at Salt Lake City

Jonathan K. T. Smith  
Jan. 1977



H. M. Brown, January 8, 1815-January 27, 1853  
 Lucinda, wife of H.M. Brown, May 12, 1812-Oct. 3, 1871  
 A. C. McRae, Feb. 4, 1843=December 28, 1906  
 Joseph T. Bowles, February 16, 1847-March 3, 1895  
 Lilly Crocker, August 29, 1807-March 23, 1879  
 (Reputed to have been Camden's first "corporation" mayor)  
 Lucy Crocker, his wife, June 5, 1803-December 24, 1883  
 James Gordon, September 9, 1793-February 3, 1886  
 (For many ys, Camden's principal tailor)  
 William P. Morris, Jan. 12, 1817-April 22, 1893  
 Elvira J., his wife, Sept. 22, 1822-April 24, 1900  
 R. P. Haley, February 21, 1824-June 18, 1910  
 John C. McDaniel, March 2, 1811-November 20, 1887  
 James F. Presson, May 14, 1824-March 6, 1895  
 Cynthia, his wife, Sept. 27, 1827= June 15, 1912  
 Isaac C. Yarbrough, 1823-1889  
 Ichabod Farmer, April 11, 1819-February 4, 1885  
 Rev. Robert M. Gillam, October 29, 1818-August 10, 1875  
 R. W. Ayres, June 5, 1828-December 15, 1896  
 M. A., his wife, Jan. 1, 1840-Dec. 6, 1904  
 Sarah A. McAuley, October 30, 1819-October 23, 1894  
 Henry Sawyer, b. N.C., Dec. 13, 1816-Feb. 27, 1873  
 William Hill, May 20, 1802-April 2, 1872  
 Mahulda Westbrooks, his wife, 1823-April 26, 1871  
 William H. Johnson, December 9, 1799-April 30, 1893  
 Thomas H. Kelley, 1817-1901  
 (The first person interred in this cemetery was Hillery  
 Capps, who died in 1843 and whose body was buried on his  
 land; it was purchased by Joseph Wiseman who made over  
 4 acres of land for the city's graveyard, which it had  
 in fact been for years, when he made this conveyance in 1860.

#### HOLLADAY, TENNESSEE CEMETERY

William W. Woods, April 25, 1826-March 5, 1907  
 Minerva, his wife, Dec. 30, 1830-March 6, 1894  
 B. F. Harrison, Feb. 15, 1822-August 27, 1884  
 Wesley King, May 6, 1818-May 14, 1871  
 Mary, wife of Wm. A. Autry, March 4, 1786-April 12, 1876  
 William Harris, Dec. 25, 1823-August 17, 1912  
 Uriah J. Hatley, June 17, 1842-July 13, 1892  
 George Wood, November 28, 1797-June 14, 1884  
 S. W. Holladay, December 27, 1842-December 19, 1917

GENEALOGICAL GLEANINGS

IN

BENTON COUNTY, TENNESSEE

Compiled by

Jonathan K. T. Smith, M. A.  
Honorary Historian, Benton Co.

476.832  
1874

207. ISAAC AND MARY A. YARBROUGH FAMILY BIBLE RECORD

This family Bible was published in New York City by the American Bible Society, 1849. The original Bible is owned by Mrs. Laura Yarbrough Nelson who lives near Nashville, Tennessee. The record was furnished the compiler by Mrs. Louise Hayes and Mrs. Estelle Owen of Jackson, Tennessee.

Isaac Curd Yarbrough was born April 30, 1823; died November 12, 1889; married October 24, 1849,

Mary Ann Sullivan, born May 20, 1831; died February 11, 1919.

Their children:

Laura Yarbrough was born Dec. 12, 1850; died May 7, 1898; married John Bell Harper, Dec. 12, 1870 and had: Fannie, born Sept. 18, 1871; Blanche, born Sept. 2, 1872; Loula, born Jan. 6, 1882; Quinnie, born Jan. 31, 1884.

James N. Yarbrough was born Sept. 24, 1853; died July 26, 1890, unm.

Blanche Yarbrough was born April 10, 1856; died October 4, 1861.

John Sullivan Yarbrough was born April 12, 1858; died Oct. 5, 1922; married Annie Hope, Dec. 5, 1882 and had: Isaac Curd, born Sept. 22, 1883; John S., Jr., born Nov. 13, 1888; Lois Hope, born Oct. 31, 1891.

Thomas J. Yarbrough born April 14, 1860; died shortly thereafter.

Charles A. Yarbrough born Aug. 20, 1864; died Sept. 13, 1937; married Mary Hitner in 1890 and had: Laura Arcen, born June 22, 1892.

Joseph E. Yarbrough born August 16, 1867; died October 15, 1955; married Daisy Rye, January 29, 1895 and had: Bessie Jo, born Nov. 4, 1895; Joseph E., Jr., born August 14, 1900 (neither of whom had descendants).

William Anthony Yarbrough was born November 21, 1868; died July 16, 1907; married Minnie Fussell, June 17, 1891. She was born Oct. 12, 1868 and died March 20, 1961. They had: Mary Louise, born Nov. 15, 1893 (married Horace L. Hayes, Oct. 17, 1915 - one son); Estelle, born March 15, 1901 (married Benjamin H. Owen, June 16, 1921, s.p.); William A., Jr. born Feb. 17, 1907; died September 17, 1917.

---

According to the 1880 U. S. Census, Benton Co., Camden, page 469, I. C. Yarbrough was born in Tennessee of North Carolina-born parents. His wife, Mary, was born in Tenn.; her mother in Virginia, her father in Ohio. According to their granddaughters, Louise Y. Hayes and Estelle Y. Owen of Jackson, Tenn., her father was John Sullivan who died in Humphreys Co., Tenn. on August 31, 1860; her mother was Mary Arcen Thompson.

I.C. Yarbrough was a steamboat captain on the Tennessee River for awhile; turned saddle and harness-maker, then merchant. He met his wife who lived near Richland Creek Landing in Humphreys County; they were married and lived in this county for several years but had moved into Camden by 1860 where he had a store. The Yarbroughs lived east of the court square for

**FAMILY GROUP NO.**

**Husband's**

**T. J. Varber**

This Information Obtained From:

Benton Co., Tn. Mar. Records-

Event Date	Day	Month	Year	City, Town or Place	County or Province, etc.	State or Country	Add. Info.
Birth							
Chrid							
Mar.	8	Aug.	1842		Benton Co., Tn.		
Death							
Burial							

Place of Residence  
 Occupation Church Affiliation Military Rec.  
Other wives, if any. No. (1) (2) etc. Make separate sheet for each mar.  
 His Father Mother's Maiden Name

**Wife's Full Maiden Name E. J. Smawley (Elizabeth Jan**

Event Date	Day	Month	Year	City, Town or Place	County or Province, etc.	State or Country	Add. Info.
Birth							
Chrid							
Death							
Burial							

Compiled **Ophelia Kessler**  
 Address **Box 261**  
 City, State **Newcastle, Tex.**

Place of Residence  
 Occupation if other than housewife Church Affiliation  
Other husbands, if any. No. (1) (2) etc. Make separate sheet for each mar.  
 Her Father **John Smalley** Mother's Maiden Name

Date **5-Mar-1992** **76372**

Form All Copyright 1989 by The Family Publishers, Inc.  
 P.O. Box 258, Lewis, TXA, Publishers of THE  
 FAMILYPUBLISHERS. Please send for a free catalogue with  
 them and full description of many genealogical aids.

63

Sex	Children's Name in Full (Arrange in order of birth)	Children's Date	Day	Month	Year	City, Town or Place	County or Province, etc.	State or Country	Add. Info.
	1	Birth							
	Full Name of Spouse*	Mar.							
		Death							
		Burial							
	2	Birth							
	Full Name of Spouse*	Mar.							
		Death							
		Burial							
	3	Birth							
	Full Name of Spouse*	Mar.							
		Death							
		Burial							
	4	Birth							
	Full Name of Spouse*	Mar.							
		Death							
		Burial							
	5	Birth							
	Full Name of Spouse*	Mar.							
		Death							
		Burial							
	6	Birth							
	Full Name of Spouse*	Mar.							
		Death							
		Burial							
	7	Birth							
	Full Name of Spouse*	Mar.							
		Death							
		Burial							
	8	Birth							
	Full Name of Spouse*	Mar.							
		Death							
		Burial							
	9	Birth							
	Full Name of Spouse*	Mar.							
		Death							
		Burial							
	10	Birth							
	Full Name of Spouse*	Mar.							
		Death							
		Burial							

J. Wiseman: J. A. Wiseman, April 5, 1841  
 W. Caughorn: Susan Oar, Aug. 6, 1841  
 J. F. L. Melton: A. C. Bruer (?), Aug. 11, 1841  
 T. Caswell: R. Williams, Jan. 20, 1842  
 Aga Hall: Bashaby Melton, Sept. 21, 1841  
 J. McGill: D. Rushing, Sept. 22, 1841  
 T. Spures: M. Davis, Nov. 30, 1841  
 A. Taylor: M. Swift, Aug. 20, 1841  
 W. Halay: E. Bremer, Nov. 19, 1841  
 J. Burket: E. McFarlin, Dec. 3, 1841  
 H. Adams: L.A. Nolen, Nov. 14, 1841  
 E. Reddick: L. McNiell, Oct. 10, 1841  
 N. E. Redden: K. E. Clark, Mar. 3, 1842  
 W. Bell: J. Yarber, Jan. 12, 1842  
 P. G. Herrin: N. Herrin, Mar. 18, 1842  
 T. G. Tittle: A. J. Utley, Mar. 20, 1842  
 J. Farmer: M. Davidson, Mar. 11, 1842  
 W. Steele: M. Allen, Mar. 21, 1842  
 T. P. Dorris: L. Rushing, Mar. 10, 1842  
 T. Jones: M. A. Smawley, April 10, 1842  
 D. W. Barker: M. B. Barker, April 10, 1842  
 J. or T. W. Crabb: K. Curtis, Feb. 4, 1842  
 L. Lashlee: S. C. Claxton, April 29, 1842  
 J. Phifer: M. Farmer, April 21, 1842  
 D. L. Norman: C. Benton, May 29, 1842  
 J. Atcheson: A. J. Hollowell, license dated June 16, 1842  
 J. Presson: Polly Presson, June 5, 1842  
 N. Pearce: R. Townsend, Nov. 25, 1841  
 W. K. Aden: J. Farrar, June 5, 1842  
 M. R. Jordan: M. Merrick, May 15, 1842  
 W. T. Wright: M. Akins, June 3, 1842  
 D. W. Benton: E. Cotton, April 24, 1842  
 T. J. Yarber: E. J. Smawley, April 8, 1842  
 B. M. Holland: M. A. Collins, July 8, 1842  
 H. F. McElwain: M. Brier, Aug. 23, 1842  
 W. H. Cole: M. Jordan, Oct. 3, 1837  
 J. Fields : J. Carnes, Aug. 30, 1842  
 W. P. Maning: S. P. Cole, Aug. 4, 1842  
 J. K. Morris: N. Bell, Aug. 23, 1842  
 J. Atcherson: A. J. Hollowell, June 16, 1842  
 Squire Kilberth: Jane Ash, Dec. 12, 1837  
 Turner Barfoot: L. L. Mires, Aug. 9, 1842  
 G. Herren: M. A. Herren, Jan. 26, 1837  
 R. Odle: L. Tippet, Dec. 12, 1842  
 J. B. Bridges: L. Th ? , Jan. 2, 1842  
 A. Marchbanks: M. C. Utley, Dec. 21, 1842  
 T. A. Peeble: M. A. Nobels, Sept. 16, 1841  
 J. Lores: R. Branans, May 29, 1842  
 B. F. Acres: P. McDaniel, Feb. 10, 1842  
 Daniel Waggoner, Jr.: Kassandre M. Farley, Aug. 21, 1842

- p 386: WL, William Farrow (Farrer), Oct. 9, 1863 (proven 1863);  
wife: Mary; children, not named; nephew, Allen Farrow
- p 387: WL, Zepheniah Collins, Oct. 9, 1863 (proven 1863);  
wife: Nancy; 2 married daus; 3 still at home: Adaline,  
Mary, and Margaret; sons: John, Thomas, and Finley
- p 387: WL, Peter Evans, Oct. 25, 1863 (proven 1863); 4  
children: Edward, Charles, George, and Martha, wife of  
Willis Grishaw. Wife: Elizabeth; son Henry L. Evans;  
son Edward Evans, exec
- p 388: WL, Z. T. Summers, June 26, 1865 (proven Sept. 1865);  
wife: Sarah; children: Eli Jeremiah; Ann Paralee, Dolly  
Harriet, Margaret Narcissa; W. M. McAuley exec
- p 389: WL, John Smalley, Nov. 15, 1865 (proven January 1866);  
children: Edward C., his farm on Rushing's Creek; E. C.;  
James P.; Mary Ann Jones, Elizabeth Jane Yarbrough,  
Wm. H., and John; Wm. R. Herrin, exec
- p 389: WL, Robt. H. Hawthorn, May 27, 1861 (proven Feb. 1866);  
wife: Elizabeth; children: Robert A., John C., James H.,  
daus. unnamed; "I am on the point of volunteering...and  
pen down this so my wife may have full control of all  
my effects if I should never return"; she, as exec
- p 390: WL, Hyman Taylor, March 8, 1866; wife: Martha; sons:  
Wm. H. and Thomas W.; David B. Brewer, exec
- p 391: WL, Dennis Rushing, Jan. 12, 1860 (codicil, Dec. 30,  
1865; proven September 1866); children: Eliza, former  
wife of Abner Smalley, Richard B., Zilpha, wife of  
Roland Rushing, Asa D., heirs of Amelian Partheny,  
formerly wife of Allen C. Corbitt, Joel L., David L.,  
Roland and Willis J.; Harriet, wife of E. Brewer.  
David L. and Joel L. Rushing, execs
- p 392: WL, William Rowe, June 10, 1864 (proven Nov. 1866);  
wife unnamed; son, John, other sons unnamed; dau  
Mariah Louisa; others daus unnamed; son-in-law, Peter  
Francisco and bro., Elisha Rowe, who were execs
- p 393: WL, Ephraim Arnold, April 15, 1867 (proven June 1867);  
wife: Abby; 2 younger daus Polly Ann and Loucinda Abby;  
younger son Harvy A. Arnold
- p 393: WL, Edmond Brewer, Sr., Sept. 18, 1866 ; wife: Harriett;  
Elijah Alsup exec
- p 394: WL, Zechariah Barker, Feb. 3, 1859 (proven Dec. 1867);  
wife: Celia; children: Amy Crockett, Briggs, Needham,  
Zechariah; to Delia Kee; signed with "x"
- p 394: WL, Pernissa Barker, nunc, heard by Artermetia Saunders  
and Sarah Travis on Oct. 26, 1868; referred to her as  
"old lady"; grandson, Alford K. A. N. Barker to have her  
estate; in court, November 2, 1868

**FAMILY GROUP NO.**

**Husband's Name**

James Yarbrough

This Information Obtained From:

Children's Data

Day Month Year

City, Town or Place

County or Province, etc.

State or Country

Add. Info. on H.

Benton Co., Tn, Mar. Records-

Birth

Child

Mar.

27 An. 1845

Benton Co., Tn.

Death

Burial

Places of Residence

Occupation

Church Affiliation

Military Rec.

Other wives, if any, No. (1) (2) etc. Make separate sheet for each wife.

His Father

Mother's Maiden Name

**Wife's Full Maiden Name**

Louiz Childers

Wife's Data

Day Month Year

City, Town or Place

County or Province, etc.

State or Country

Add. Info. on W.

Birth

Child

Death

Burial

Rea Donohue  
R 2, Box 111  
Breckenridge, TX 76024

76024

Complete: Onhelia Kessler

Places of Residence

Address: Box 261

Occupation if other than housewife

Church Affiliation

City, State: Newcastle, Tex.

Other husbands, if any, No. (1) (2) etc. Make separate sheet for each one.

Date: 5-Mar.-1992 76372

Her Father

Mother's Maiden Name

Sex	Children's Name in Full (Arrange in order of birth)	Children's Data	Day	Month	Year	City, Town or Place	County or Province, etc.	State or Country	Add. Info. on C-
	1	Birth							
	Full Name of Spouse*	Mar.							
		Death							
		Burial							
	2	Birth							
	Full Name of Spouse*	Mar.							
		Death							
		Burial							
	3	Birth							
	Full Name of Spouse*	Mar.							
		Death							
		Burial							
	4	Birth							
	Full Name of Spouse*	Mar.							
		Death							
		Burial							
	5	Birth							
	Full Name of Spouse*	Mar.							
		Death							
		Burial							
	6	Birth							
	Full Name of Spouse*	Mar.							
		Death							
		Burial							
	7	Birth							
	Full Name of Spouse*	Mar.							
		Death							
		Burial							
	8	Birth							
	Full Name of Spouse*	Mar.							
		Death							
		Burial							
	9	Birth							
	Full Name of Spouse*	Mar.							
		Death							
		Burial							
	10	Birth							
	Full Name of Spouse*	Mar.							
		Death							
		Burial							

Form 10-67 Copyright 1980 by The Family Publications Service, Inc. Printed in the U.S.A. This form is available for use by individuals for their own families only. It may not be reproduced, stored in a retrieval system, or transmitted in any form or by any means, electronic, mechanical, photocopying, recording, or by any information storage and retrieval system, without the prior written permission of the publisher.

69

A. R. Tippet: Katharine S. Morris, Feb. 16, 1845  
Samuel Crockett: Sidney C. Higdon, Feb. 12, 1845  
William Armor: Sarah Ann Rushing, Mar. 9, 1845  
A. W. Williams: Sarah Ann Adams, Mar. 23, 1845  
John Coley: Minervy Cole, Feb. 8, 1845  
Josiah Ogburn: Mary L. Hyne, Feb. 7, 1845  
John Estus: Ursley Malone, Jan. 15, 1845  
F. P. Saunders: Artimissa Wyly, Jan. 6, 1845  
Jackson Hatley: Elizabeth Ann Tedder, Mar. 27, 1845  
John T. Taylor: Polly Ann Cottingham, Mar. 9, 1845  
Owen Boon: Sarah Shores, Mar. 12, 1845  
Calvin McAuley: Louisa G. Flowers, Jan. 1, 1845  
Thomas King: Dolly Morris, April 29, 1845  
Wyly Shores: Elizabeth Snider, Mar. 26, 1845  
James Yarbrough: Louiz Childers, April 27, 1845  
James Crossno: Crissa Nisler, June 10, 1845  
S. D. Ruff: Isabella Lashlee, April 12, 1845  
Peter Waggoner: Emeline Pettigrew, April 13, 1845  
R. J. Lawrence: Susanah Haynes, Mar. 23, 1845  
Levin Rushing: M. M. Presson, July 2, 1845  
Balis Forrest : Martha Townsend, Nov. 21, 1844  
Edward Hatley: Polly Ann Gossett, Sept. 21, 1845  
Joshua Robertson: Nancy Hogg, Sept. 17, 1845  
M. L. Cole : Matildy Hollomon, Sept. 28, 1845  
.Isaac Rown: Tempy Robins, June 5, 1845  
Alvin Jordon: Lucy Ann Poc, Sept. 14, 1845  
George Robertson: Elizabeth Robins, Aug. 5, 1845  
Moses McHugh: Sarah Jane Lightner, Mar. 26, 1845  
James M. Ross (?): Elizabeth Cooper, Sept. 29, 1845  
Wm. H. Davidson: Malisa Jane Barker, July 10, 1845  
Berry Dolton: Mary Caroline Combs, Aug. 5, 1845  
Josiah Forester: Celia Morris, July 7, 1845  
Wm. Gilliland: Anna Willis, Aug. 8, 1845  
James McFarland: Rebecca Jordon, Aug. 22, 1845  
Amos F. Lewis: Sabina E. Culpeper, June 17, 1845  
Green Adams: Mary Townsell, Aug. 20, 1845  
Thomas N. Presson: Angeline Herron, Oct. 15, 1845  
Nath. Townsend: Carolina Marchbanks, Jan. 15, 1846  
David Alsop: Aby Nash, Dec. 14, 1845  
James G. Ruff: Catharine Lashlee, Jan. 23, 1846  
John J. Lowry: Richard Lindsay (should be Rachel), Nov. 27, 1845  
Philip Rushing: Rachel Pace, Jan. 12, 1846  
Loid Ozier: E. Allen, Jan. 12, 1846  
F. A. Cuff: Sarah Sykes, Dec. 23, 1845  
John M. Tittle: Matilda Harrison, Nov. 6, 1845  
David Cole: Susan Elizabeth Bush, Oct. 24, 1845  
James M. Spicer: Pacena Spicer, Jan. 31, 1846  
John Manard: Mary Ann Huston, Mar. 8, 1846  
— B. S. Browning: Emeline Sykes, Dec. 4, 1845  
Joel Rushing: Lucyan Stafford, Feb. 19, 1846



Peyton Lashlee: Elizabeth Capps, Mar. 6, 1846  
 Gilbert McKenzie: Esther F. Pitt, Feb. 10, 1846  
 John J. Bush: Nancy Jane Bush, Dec. 3, 1845  
 J. M. Browning: Temperance Lashlee, Jan. 13, 1846  
 Felix R. Reaves: Louisa S. Utley, July 16, 1846  
 William Hogg : Sarah Baggett, Sept. 9, 1846  
 William Bennett: Winny Cunningham, Nov. 11, 1846  
 Henry Lewis: Mary Prince, June 7, 1846  
 Robert Spires: Caroline Greer, May 14, 1846  
 McCamy W. Osburn: Caroline Ponder, May 5, 1846  
 Isaac Watson: Lucinda Greer, June 10, 1846  
 Robert Swift: Rhoda Emeline Lynch, June 3, 1846  
 Alson Y. Johnson: Lucinda Swift, July 19, 1846  
 Joel Johnson: James Deveport, Mar. 13, 1846  
 Wm. J. Cox: Lorina Bruce, July 19, 1846  
 James Tedder: Nancy Burns, June 14, 1846  
 Stephen W. Hyott: Sariah Meriah Mitchell, Nov. 1, 1846  
 James R. Childs: Mary Jane Bloodworth, Nov. 28, 1846  
 Davis C. Rushing: Mahaly Bennett, May 27, 1846  
 Kinchen G. Cole : Cary Ann Marchbanks, Nov. 15, 1846  
 Gideon Townsend: Fanny McDaniel, July 16, 1846  
 Samuel Corckett: Amy Barker, Sept. 10, 1846  
 John H. Cooper: Mary Ann Stagner, Sept. 23, 1846  
 Andrew J. Smith: Martha Tedder, Aug. 6, 1846  
 Hardyman Forhand: Phildes Burns, June 4, 1846  
 Uriah Phifer: Elizabeth Sayles, July 23, 1846  
 W. F. Prewitt: Nancy Ann Cole, Nov. 25, 1846  
 James H. Bridges: Rachael Poe, Sept. 22, 1846  
 Starky Hogg: Lucinda Jane Goforth, Sept. 9, 1846  
 John Wynn: Mary Pully, license dated Sept. 15, 1846  
 Wm. R. Pearce: Emily Mizell, Mar. 19, 1846  
 Burrell Wynn : Caroline Roberts, May 20, 1846  
 David Brigham: Mary McGlohon, Feb. 3, 1846  
 Robert M. Graham: Mary Ann Melton, Oct. 14, 1846  
 Richard J. Cole: RAchael Odom, Oct. 11, 1846  
 James S. Walker: Sarilda T. Matlock, Dec. 6, 1846  
 James McElroy: Martha McDaniel, April 23, 1846  
 John Freemon: Caroline Finney, Dec. 24, 1846  
 Elijah Toy: Jane Cheatham, Dec. 13, 1846  
 James C. Brown: Elizabeth L. Flowers, Jan. 28, 1847  
 Enoch Anderson: Emeline Smith, May 6, 1847  
 John Phifer: Judah Hill, April 15, 1847  
 John Bell: Lucy Ann Blackwell, Jan. 17, 1847  
 Robert Campbell: Srah Ann McCarroll, April 13, 1847  
 William Wallace: Mary Fullerton, Jan. 26, 1847  
 Wm. W. Yarbrough: Martha Ann Bell, Feb. 5, 1847  
 G. A. Allen: Celia Smith, April 20, 1847  
 Alfred G. Farrow: Isabel Pafford, Mar. 14, 1847  
 W. L. Sarrett: Susan Ann Sarrett, April 25, 1847  
 James F. Presson: Syntha Holland, Dec. 21, 1846.

**FAMILY GROUP NO.**

**Husband's Name**

James Taylor

This Information Obtained From:

Benton Co., Tn. Mar. Records-

Event's Date	Day	Month	Year	City, Town or Place	County or Province, etc.	State or Country	Add. Info. on H.
Birth							
Chr/nd							
Mar.	24	May	1848		Benton Co., Tn.		
Death							
Burial							

Place of Residence							
Occupation		Church Affiliation			Military Rec.		
Other wives, if any. No. (1) (2) etc. Make separate sheet for each mar.							
His Father				Mother's Maiden Name			

**Wife's Full Maiden Name**

Elizabeth Yarbrough

Rea Donohue  
R 2, Box 111  
Breckenridge, TX 76024

Event's Date	Day	Month	Year	City, Town or Place	County or Province, etc.	State or Country	Add. Info. on W.
Birth							
Chr/nd							
Death							
Burial							

Complete **Ophelia Kessler**  
Address **Box 261**  
City, State **Newcastle, Tex.**

Place of Residence							
Occupation if other than housewife		Church Affiliation					
Other husbands, if any. No. (1) (2) etc. Make separate sheet for each mar.							
Her Father				Mother's Maiden Name			

Date **6-Mar.-1992** 76372

Sex	Child's Name in Full (Arrange in order of birth)	Child's Date	Day	Month	Year	City, Town or Place	County or Province, etc.	State or Country	Add. Info. on C.
	1	Birth							
	Full Name of Spouse*	Mar.							
		Death							
		Burial							
	2	Birth							
	Full Name of Spouse*	Mar.							
		Death							
		Burial							
	3	Birth							
	Full Name of Spouse*	Mar.							
		Death							
		Burial							
	4	Birth							
	Full Name of Spouse*	Mar.							
		Death							
		Burial							
	5	Birth							
	Full Name of Spouse*	Mar.							
		Death							
		Burial							
	6	Birth							
	Full Name of Spouse*	Mar.							
		Death							
		Burial							
	7	Birth							
	Full Name of Spouse*	Mar.							
		Death							
		Burial							
	8	Birth							
	Full Name of Spouse*	Mar.							
		Death							
		Burial							
	9	Birth							
	Full Name of Spouse*	Mar.							
		Death							
		Burial							
	10	Birth							
	Full Name of Spouse*	Mar.							
		Death							
		Burial							

Form 100 (Rev. 1-75) is to be completed by the person making the report. It is to be filled out for each child born to a couple who are living together at the time of the report. It is to be filled out for each child born to a couple who are living together at the time of the report.

63

Alfred Mabury: Caroline Smally, Oct. 21, 1847  
 Burrell Lashlee: Jerline Ballard, Nov. 26, 1847  
 Thomas W. Pully: Sarah Ann Taylor, Nov. 28, 1847  
 A. L. Wiseman: Charlotte Jane Presson, Oct. 23, 1847  
 John Herndon: Matilda Herndon, Aug. 27, 1848  
 Thomas Childers: Mary Melton, Aug. 17, 1848  
 M. E. Johnston: Matilda N. Bram, Aug. 17, 1848  
 James Taylor: Elizabeth Yarbrough, May 23, 1848  
 Samuel Roberts: Elizabeth Daniel, Feb. 25, 1848  
 W. L. McKenzie: E. Jane Pearce, Mar. 16, 1848  
 Wm. H. Balus: Lucy Allen, Feb. 14, 1847  
 Thos. H. Kelly: Mary A. E. Jordon, Dec. 9, 1847  
 Green Hatley: Martha L. Bohanon, Mar. 9, 1848  
 Daniel Holland: Eliza Loyd, Mar. 21, 1848  
 Zebadec Howe: Rachel Thomason, Jan. 23, 1848  
 Azilvin Howe : Manervy C. Barker, July 23, 1848  
 Joseph J. Cole: Mary Ann Marchbanks, Aug. 25, 1848  
 Joshua Curtis: Lucy Ann Hogg, May 15, 1848  
 John T. Williams: Sarah E. Spicer, June 18, 1848  
 Wm. D. Robertson: Catherine E. Swindle, Jan. 6, 1848  
 John Helms: Sarah Presson, Feb. 20, 1848  
 Meredith Johnson: Mary Whittington, January 16, 1848  
 Joseph A. Ross: Nancy Buchanan, Mar. 5 1848  
 David J. Baker: Eliza Jane Sanders, Feb. 3, 1848  
 William Henry: Melissa Allison, Jan. 17, 1848  
 Isaac Hollinsworth: Elizabeth Looper, May 4, 1848  
 Charles Dalton: Mary Jane Barnes, Jan. 5, 1848  
 Saml. Wiseman: Marietta McCarroll, July 2, 1848  
 Americus Vick: Susanah Pafford, Mar. 23, 1848  
 Joseph Walker: Eliza Marchbanks, Oct. 14, 1847  
 Elisha J. Bush: Nancy Daniel, Feb. 20, 1848  
 R. B. Rushing: Elizabeth Warrick, license dated Mar. 31, 1848  
 W. D. Markham: M. J. Warrick, Aug. 14, 1848  
 J. R. Reeves: Ann (Carns?), Feb. 15, 1848  
 Robertson Lewis: Sarah Duke, Aug. 20, 1848  
 David Alsop: Caroline L. Graham, Feb. 9, 1848  
 Abram Gossett: Sarah Hatley, April 2, 1848  
 William Nash: Julina Melton, Mar. 7, 1848  
 Claton Rogers: Jane Reeves, Feb. 9, 1848  
 Thomas Veach: Unity Cole, Jan. 7, 1848  
 John B. Tinker: Martha Maxwell, April 23, 1848  
 Hiram Warrick: Charity Melton, license dated Oct. 28, 1847  
 Wm. C. Barnes: Delila Shilling, Sept. 22, 1848  
 Wade Busby: Martha Cole, Mar. 7, 1849  
 Wiley King: Polly Austin, Jan. 18, 1849  
 James Garner: Elizabeth Parker, Nov. 15, 1849  
 David Y. Vester: Pheby Melton, Feb. 1, 1849  
 James Shorly: Mary Barnes, Jan. 7, 1849  
 A. A. Harris: Milly B. Cherry, Nov. 8, 1848

## Searching for Indexed Terms<sup>1</sup>

First, find the name or phrase (search term) in the index. Then, from the menu bar, select “Edit”, and then “Find” or press CTRL+F. A search field will appear in the upper right corner of the page. Enter the search term into this field and press ENTER. If the search term is not found, nothing will happen; otherwise, the search term will be displayed on the first page in which it occurs. Repeated pressing of the ENTER key will high-light other occurrences within the file. Use the left and right arrow buttons to the right of the search field to look ahead or to look backwards for other occurrences of the term in the document

A directory (folder) or even an entire hard drive may also be searched<sup>2</sup>. First, high-light the selected folder or drive and then press SHIFT+CTRL+F to obtain a listing of all the files in which the search term appears. Next, select and open an individual file to find the first occurrence of the search term(s) in the file, as described in the preceding paragraph.



## Index

### A

Allen, 109, 110, 113  
Allen, Lucy, 115  
Allison, Melissa, 115  
Alsup, Elijah, 110  
Anderson, 4  
Anderson, Enoch, 113  
Ash, Jane, 109  
Austin, Polly, 115

### B

Baker, David J., 115  
Bell, 107, 109  
Bell, John, 113  
Bentley, Elizabeth, 4  
Bohanon, Martha L., 115  
Boon, Owen, 112  
Brewer, Edmond, 110  
Bridges, James H., 113  
Broun, Arthur P., 4  
Brown, James C., 113  
Browning, 101

Browning, John N., 101  
Buchanan, Nancy, 115  
Burns, Nancy, 113

### C

Campbell, 4  
Campbell, Robert, 113  
Carns, Irvin B., 102  
Carns, Sallie, 102  
Childers, Thomas, 115  
Clrurch, Alonzo, 56  
Co, Benton, 88, 107  
Co, Collin, 8  
Co, Perry, 54  
Co, Walton, 54  
Co, Warren, 54  
Cole, 101, 109, 112, 113, 115  
Cole, Joseph James, 101  
Cole, Martha, 115  
Conley, 4  
Conley, Effie, 35  
Cook, Bessie, 5, 8  
Cooper, John H., 113

---

<sup>1</sup> In order for the search feature of Adobe Acrobat® Reader to be enabled, a certain level of document legibility is required. That is, post-scanning processing cannot overcome poor print quality of an original document. With this caveat, each volume has been made searchable by Adobe Acrobat, version 9 or later.

<sup>2</sup> This may take quite some time, depending on the size of files contained therein.

Corckctt, Samuel, 113  
Crocker, Lilly, 105  
Crocker, Lucy, 105  
Crossno, James, 112

## D

Daniel, 4, 56  
Davidson, John, 103  
Dcveport, James, 113  
Dickey, Elizabeth A., 101  
Doherty, James, 103  
Doherty, John, 103  
Doherty, Thomas, 103  
Drewe, David B., 110  
Dush, John J., 113

## E

Estus, John, 112

## F

Finney, Caroline, 113  
Flowers, Louisa G., 112  
Francisco, Peter, 110  
Freemon, John, 113  
Fullerton, Mary, 113

## G

Gadd, Annie, 4  
Good, Tim, 56  
Gordon, James, 105  
Greer, Caroline, 113  
Grimmet, Beulah, 54  
Grishaw, Willis, 110

## H

Harchbanks, Eliza, 115  
Hatley, 105  
Hatley, Sarah, 115  
Herndon, John, 115  
Higgins, Ada, 56  
Hill, William, 105  
Hogg, Nancy, 112  
Home, Forest, 56

## J

Jane, Mary, 113  
Johnson, 113  
Johnson, Joel, 113  
Johnson, William H., 105

## K

Kee, Delia, 110

Kelley, Thomas H., 105  
King, Maud B., 101  
King, Wesley, 105

## L

Larkins, Lucy, 101  
Leslie, Katie M., 101  
Lewis, Amos P., 112  
Lewis, Henry, 113  
Lightner, Jane, 112  
Looper, Elizabeth, 115  
Lowry, John J., 112  
Loyd, Eliza, 115

## M

Manard, John, 112  
Mathews, John S., 101  
McAuley, Calvin, 112  
McAuley, Sarah A., 105  
McCarroll, Marietta, 115  
McDaniel, 101, 109  
McDaniel, John C., 105  
McDaniel, Martha, 113  
McDaniel, Nannie, 99  
McGlohon, Mary, 113  
McHughs, Moses, 112  
Melton, Charity, 115  
Mizell, Emily, 113

## N

Nash, William, 115

## O

Ogburn, Josiah, 112

## P

Pavatt, 102  
Pavatt, Stephen C., 103  
Pearce, Jane, 115  
Pettigrew, Emeline, 112  
Phifer, 109  
Phifer, John, 113  
Ponder, Caroline, 113  
Presson, 101, 109, 112, 115  
Presson, James F., 105  
Presson, Polly, 109  
Pully, Mary, 113

## R

Reaves, Felix R., 113  
Reeder, 4, 5, 8, 9  
Reeder, Myrtle, 8  
Reeder, Velma, 8

Reeves, Jane, 115  
Robertson, George, 112  
Robertson, 115  
Robertson, Joshua, 112  
Rowe, William, 110  
Rushing, Joel, 112  
Ruth, 9

## S

Saunders, 101, 112  
Sawyer, Henry, 105  
Sayles, Elizabeth, 113  
Shepherd, Branden, 4  
Shores, Sarah, 112  
Smith, 4, 104, 106  
Smith, Andrew J., 113  
Smith, Emeline, 113  
Spires, Robert, 113  
Strickland, Noah, 103  
Sullivan, 94  
Sullivan, Rona, 56  
Swift, Lucinda, 113  
Swindle, Catherine E., 115

## T

Taylor, John T., 112  
Taylor, 109  
Taylor, Hyman, 110  
Taylor, James, 115  
Tedder, James, 113  
Tinker, John B., 115  
Tittle, John H., 112  
Todd, Walter, 6, 8  
Towns, Gideon, 113

## U

Utley, 109  
Utley, Louisa S., 113

## V

Veach, Thomas, 115

## W

Waggoner, Daniel, 109  
Waggoner, Peter, 112  
Walker, 4, 102  
Walker, James S., 113  
Walker, Joseph, 115  
Wallace, 4  
Wallace, William, 113  
Wilson, 4, 56  
Wiseman, 109, 115  
Wiseman, Joseph, 105  
Wood, Carrie, 56  
Wood, Emma, 56  
Woodfin, Sally, 101  
Wyly, 100, 102, 103  
Wynn, John, 113

## Y

Yarber, 4, 54, 109  
Yarber, Jesse, 54  
Yarborough, 4, 56  
Yarborough, Gilbert, 54  
Yarbrough, 4, 8, 9, 54, 99, 101, 102, 105  
Yarbrough, Ada, 8  
Yarbrough, Aubrey, 8, 9  
Yarbrough, Effie T., 38  
Yarbrough, Elizabeth, 115  
Yarbrough, Fred, 8  
Yarbrough, Gilbert, 54, 56, 99  
Yarbrough, James, 112  
Yarbrough, Monroe B., 8, 9  
Yarbrough, Monroe Bumpass, 8  
Yarbrough, Phoebe, 8  
Yarbrough, Raymond Ayton, 8, 9  
Yarbrough, Willie E., 8  
Yarbrough/Yarborough, 4  
Yarbrough/Yarbro, 4  
Young, Elbert H., 99

[Created with TExtract [www.Texyz.com](http://www.Texyz.com)]