

The Blandford Series
of
Yarbrough Genealogical Records



Old Blandford Church, Petersburg, Virginia
{Richard Yarborough's grave marker is bottom center, above.}

Volume 41
Henry Yarbrough & Martha Robinson,
Thomas Yarbrough, son of Henry Yarbrough, Jr., &
Nancy Murray, Also David, Martha Ann & Wylie Yarbrough,
Limestone County, Alabama
Compiled by
Ophelia Kessler & Rea Donohue

Leonard Yarbrough, Editor

June 2015

Dedication

Whether we wish to admit it or not, we are the future of our ancestors, as our descendants are our future. We owe our descendants our dreams and bequeath to them the legacy of our collective accomplishments – nothing more and nothing less. To our descendants, we charge you with the honoring of your heritage. Your ancestors were hardy folk, god-fearing and plain spoken, and who recognized that nothing was due them except that which they themselves earned. They were not ashamed to profess their belief in God, their country and the American ideal. Of course, there were a few rascallions in our collective history, but neither more nor less than in any other family.

We too easily forget what it took to forge a life in a new world, one rife with peril and with little at hand but a steadfast determination to not only survive but to thrive. Our ancestors bequeathed us with their genes, aspirations and talents. It is therefore fitting that the Blandford Series of Yarbrough Family Records be dedicated to them for making it possible for us to be who we are.

To paraphrase Robert Kincaid¹, “The dreams they had were good ones. They didn’t all come true, but they were worth having, all the same.”



Acknowledgement

The Yarbrough Association is greatly indebted to the vision and efforts of Cathy Y. Walker and William A. (Bill) Yarbrough, the late president and vice-president of the YNGHA, respectively, for beginning the project to digitize the 150+ volumes of records accumulated over the life of the Association. Fulfilment of the project was through the efforts of a number of officers and members, including Bill’s son Mark, Rachel and Don Yarbrough, Hal Yarbrough, Jan and Jim Yarbrough, Ann and Al Bush, Elaine and Lyle Wolf, Joan Y. Singlaub, and Joanne and Bill Augspurger.

It was my privilege to be a part of this dedicated team.

A handwritten signature in cursive script that reads "Leonard".

Leonard Yarbrough,
Editor
Blountsville, AL
June 14, 2015

¹ **The Bridges of Madison County**, Robert James Waller, Warner Books, Inc., New York, 1992

Preface

These records are the legacy of our Yarbrough family researchers, to whom much is owed. The known family researchers include Jean Baker, Ann Y. Broadbent, Mary Y. Daniel, Frances (Rea) Donohue, Betty Humrighouse, Pauline Gray, Evelyn Goble, Nelle Morris Jenkins, Ophelia Kessler, Frances Lockwood, Karen Mazock Renee Smelley, Dorothy Svec, Jeanette Wilson, Cleveland “Cy” Yarborough, Edna Yarbrough, George A. Yarbrough, and Robert Price Yarbrough.

The originals of these volumes are being kept for the benefit of future generations by the Williamson County Library, Franklin, Tennessee.

No claims of accuracy or authentication of the material herein are made or may be assumed. Many of these records have been superseded by subsequent research. Hence, there are records which are erroneous and unreliable; it would have been a Herculean task to attempt to correct all of them. Fortunately, there are only a few critical genealogical facts that are involved, and which are correctly stated here:

- Richard (the Immigrant) Yarborough was never married to Frances Proctor;
- Ambrose Yarbrough did not immigrate from Yorkshire; he is now believed to be a descendant of Richard the Immigrant;
- There are so far only two proven sons of Old Richard – John and Richard II;
- There is so far no evidence proving Joshua Yarborough I to be a descendant of Old Richard.
- The “Old Country” referred to in old documents and letters is the Colony of Virginia, not England or the Old World.
- There were not seven brothers who immigrated from “the old country”; in fact, it now appears there were three brothers and four sons of the brothers. Which were the fathers and which were the sons are so far unknown.

In spite of these inaccuracies, these records comprise much of our history and some of our accomplishments. There are pages whose print quality is so poor that word recognition was not possible. In spite of that, at least partial capability for searching these volumes is provided, as well as an index to each volume. Nonetheless, the viewer is cautioned to perform his/her own due diligence in connection with any use of this material.

The various spellings of the Yarbrough surname have never been applied consistently, even within a given family. To the extent possible, the names in the index reflect the names used on the source pages; where it wasn't clear as to which might be the proper spelling, the spelling used is “Yarbrough”.

The material contained herein is subject to the copyright laws of the United States. Material may be freely used by Yarbrough family researchers so long as proper attribution to the [Yarbrough National Genealogical & Historical Association, Inc.](#) is given. This material, in whole or in part, may not be used for any other purposes without the express written permission of the Yarbrough National Genealogical & Historical Association.

We welcome the [submission](#) of any Yarbrough family information that can be added to our growing data base. More information about the extended Yarbrough families can be found at our website, <http://www.yarbroughfamily.org>. If you are a Yarbrough or a member of one of our allied families, we invite you to [join our family association](#).

THE YARBOROUGH FAMILY

1653 - 1953

The Yarborough family derived its name from the residence of its forebearers at Yarborough, in the County of Lincolnshire, England. As early as the Norman Conquest in 1066 A.D. Eustacius de Yarborough was Lord of Yarborough in Lincolnshire. He had a long line of descendants, some of whom made their way across the Atlantic and to the New World of America. The year 1653 is believed to have been the time of their arrival in America.

The Yarborough family came to Virginia* soon after the discovery and settlement of the colony by the English. The first definite record** of them is found in King William County, where the tax records show that John Yarborough, in 1704, owned 150 acres of land; that Richard Yarborough owned 350 acres; and that Robert Yarborough owned 100 acres in Gloucester County in the same year.

*Virginia Magazine of History and Biography: 6:393
"Jacobitism in Virginia"

**Virginia Magazine of History and Biography: 24:391-2
"King William County Records, Book Xi"

The land records* of 1720 indicate that Richard Yarborough of King William County owned 450 acres in Spotsylvania County; that William and Richard Yarborough each owned 450 acres which were surveyed in the same year. In 1722 William Yarborough and Eleanor, his wife, appeared on legal record in the Courts of Virginia**. Henry Yarborough registered a land grant on the Nottoway River in 1722. Other records show that Thomas Yarborough owned land in 1727; that Joshua and Richard Yarborough were credited as "Tithables" in Spotsylvania County in 1734***.

William and Eleanor Yarborough, mentioned above, had eight children. The five sons were Samuel, William, Ezekiel, Moses and Micajah Yarborough. Their daughters were Anne Yarborough Higgins, Carey Yarborough Anderson, and Priscilla Yarborough Robertson.

*Virginia Magazine of History and Biography: 25:66
"King William County Records"

**Virginia Magazine of History and Biography: 25:176
"King William County Records"

***Virginia Magazine of History and Biography: 25:176
"King William County Records"

3-

The earliest Yarbrough of record in Virginia is Richard C. Yarbrough who bought land in King + Queen County, Va. in 1643. Richard was born in 1615 in Lincolnshire, England. In 1637 he married Frances Proctor in London. Richard came to America about 1642 and died in 1702 aged 87 years. He is buried at Blandford Church, in Petersburg, Va. Children were John and Richard Jr.

(2) Richard Yarbrough, Jr. was born in 1654 in King + Queen County, Va. His wife's name was Sarah. He died after 1736. Richard, Jr.'s children were William, Edward, Henry (Sr.), John, Thomas, + Zachariah.

(3) Henry Yarbrough (Sr.) was born between 1700-1710 in Virginia. He married Martha Robinson in Amelia County, Va. before 1740. Henry later removed from Virginia to Sute County, North Carolina, now known as Franklin County, with Louisburg the county seat. He died about 1795 in Franklin County, N.C.

Children of Henry, Sr. were Edward, Fenner, Henry, James, Churchill (?), Micajah, Archibald, Charles, Thomas, Nathaniel, and two daughters whose names are illegible.

(4) Henry Yarbrough, Jr. was born in Amelia County Va. He married Elizabeth Murray and removed with his father to Franklin County, N.C., where he died after 1793. Children of Henry, Jr. and Elizabeth Murray were Archibald, Charles David, HENRY, THOMAS, JAMES, NANCY, FRANCES (married a MR. COOK)

and Martha (married a Mr. House).

-4-

(5) Henry Murray Yarbrough is the 1st Yarbrough listed in Limestone County, Ala. (on the tax records of 1820). He was born on April 1, 1785 in North Carolina. He married Mary Ann Briggs (1801-1870). Their children were William H., Mary Elizabeth (Malone), Frances M., Thomas E., James Archibald, David Berthier, and Albert Gallatin Yarbrough.

Henry Murray Yarbrough died on Dec. 14, 1854 and is buried in Limestone County, Ala.

(5) Henry Murray Yarbrough is the 1st Yarbrough listed in Limestone County (on the tax records of 1820). He was born on April 1, 1785 in North Carolina. He married Mary Ann Briggs (1801-1870). His children were William H., Mary Elizabeth (Malone), Frances M., Thomas E., James Archibald, David Berthier, and Albert Gallatin. Henry Murray Yarbrough died on Dec. 14, 1854 and is buried in Limestone County, Ala.

(6) James Archibald Yarbrough ← This was Daddy's father and my grand father.
Milled 4 3/4

1840 Limestone Counties

George^W Whitfield

1m 20-30

1f 21-30

Sam Clay

1m 15-20

1m 40-50

David Coffman

1m 1-10

2m 15-20

1m 14-15

1m 41-50

1f 1-10

2f 10-15

2f 15-20

1f 40-50

1f 50 census

James David Coffman 23 born Ala

Harriett E 18 Ala.

Suzwell S 1 Ala.

Son of M. M. Coffman; m. 8-4-1848 Harriet

Easton, dau. of Champion Easton & wife

Mentha Jeffersons Walker

Birmingham Public Library
Census Record 1850
Limestone County, Ala.

	Age	Birth Place
Yarbrough, David H.	37	N.C. Farmer \$650
Mar	31	"
John T.	15	Tenn.
William H.	13	"
James S.	11	"
David A.	9	"
Archibald	7	"
Leonidas	5	"
Mary G.	4	"
Martha S.	2	"
Charles W.	1	"

David A. Yarbrough was 1st cousin of James Archibald Y.
" " " " 2nd " " Fenner Murray Y.

David A. Yarbrough's sister Martha Sue
married ~~Fenner Murray Yarbrough~~
James Archibald Yarbrough

1940 Louisiana Census

George W. Whitfield

Archie Yarbrock 1st Cousins Fanner Murray Yarbrock

Fanner Murray Yarbrock

Martha Sue Yarbrock

brother
sister

David A. Yarbrock

Archie Yarbrock 3rd
Fanner Murray

David A. Yarbrock 2nd
James Archie

Who was David A. Yarbrock's brother or whom? Henry?

1850
1771
79
37
42

Limestone Co. Census Records 8
1850

	age	sex
Yarbrough, David H.	37	T.C. #650
Mary	31	"
John J.	15	Levw.
Wm. H.	13	"
James S.	11	"
Martha's grand father - David Alexander	9	"
my grand father - Archibald	7	" Mildred's Grandfather
James Turner 4 Bpht	5	"
Mary H.	4	"
Martha S	2	"
Charles W.	1	"

James H.

EXTRACT FROM 1860 CENSUS

State TENNESSEE County or Parish FRANKLIN COUNTY Township, Ward or Beat DIST. No 3 Post Office SALEM

Index compiled by R. C. PATRICK Extract by FREDA Y. STURGELL Date of Enumeration 26TH JUNE Publication No. T9 Reel No. R02

LINE 13

Page	Dwelling No.	Family No.	Names	Age	Sex	Color	Occupation, etc.	Value of real estate	Value of personal property	Birthplace	Married in year	School in year	Cannot read or write	Remarks
100 A	475	469	JEPHA ^{L.} YARBROUGH	37	M	W	DISTLER		50.00	GA.			1	
			JULIA A.	27	F	W				TN.			1	
			SUSAN F.	13	F	W	Daniel	Y		TN.		1		
			SARAH E.	11	F	W	Jeptha	Y		TN.		1		
		X	WILLIAM J.	9	M	W	NATHAN	Y		TN.		1		
		X	JAMES W.	7	M	W	WILLIAM	Y		TN.		1		
			MARTHA	6	F	W				TN.				JEPHA YARB.
			HENRY T.	5	M	W	25 th ALA Cavalry							RECRUITED 80
			SAMANTHA J.	1	F	W	MEDIA Cavalry BATTALION							MALISSA CO. COMPANY H.
			LOOK AT FRANKLIN CO. 1850 CENSUS											
			NOT SURE WHO THIS IS — IT COULD BE JAMES WESLEY'S DAD THO.											
			MARRIAGE RECORD FOR JEPHA YARBROUGH TO JULIA A. CAMPBELL BY T.S. WILLIAMS JR											
			LINCOLN CO. TENN MARRIAGE BY T.S. WILLIAMS JR											
			JEPHA YARBROUGH TO JULIA A. CAMPBELL ON JULY 26, 1842											
			BY T.S. WILLIAMS JR											
			J.O. Y TO MARY A. BINGO BY JACOB QUAY M.D 1873 NOV. 29											

Alabama
Elmore

1910

DEPARTMENT OF COMMERCE
THIRTEENTH CENSUS 1910
AND LABOR
UNITED STATES

OTHER DIVISION OF COUNTY

Elmore Precinct 15

NAME OF INSTITUTION

1	2	3	4	PERSONAL DESCRIPTION						10	11	12	13	14	15
				5	6	7	8	9	10						
		NAME of each person whose place of abode on April 15, 1910, was in this family. Enter surname first, then the given name and middle initial, if any. Include every person living on April 15, 1910. Omit children born since April 15, 1910.	RELATION. Relationship of this person to the head of the family.	Sex	Color	Age	Married	Single	Widowed	Divorced	Number of children	Place of birth of each person	Place of birth of this person	Place of birth of father of this person	Place of birth of mother of this person
133		Clara B	Daughter	F	W	7						Alabama	Alabama		
		Clarence B	Son	M	W	5						Alabama	Alabama		
		James R	Son	M	W	3						Alabama	Alabama		
		Lewis C	Head	M	W	60	Wid					Alabama	Alabama		
		Bater J C	Son	M	W	25	M	2				Alabama	Alabama		
		Dora	Daughter	F	W	27	M	2		1	1	Alabama	Alabama		
		Doris L	Daughter	F	W	18						Alabama	Alabama		
		Earl D	Son	M	W	30	M	4				Tennessee	Tennessee		
		Maud	Wife	W	F	24	M	4		0	0	Tennessee	Tennessee		
		Thomas L	Head	M	W	31	M	10				Alabama	Alabama		
		Lottie M	Wife	W	F	32	M	11		2	2	Alabama	Alabama		
		James	Daughter	F	W	9						Alabama	Alabama		
		Richard	Son	M	W	14						Alabama	Alabama		

Alabama
 Elmore

1910

DEPARTMENT OF COMMERCE AND LABOR
 THIRTEENTH CENSUS 1910
 UNITED STATES OF AMERICA

OTHER DIVISION OF COUNTY Elmore Precinct 15
 NAME OF INSTITUTION X
(Insert proper name and, also, name of place, as township, town, precinct, district, bounded, tract, or any other instructions)
(Insert name of institution, if any, and tabulate the lines on which the entries are made. See instructions.)

1	2	3	4	PERSONAL DESCRIPTION						10	11	12	13	14	15
				5	6	7	8	9	10						
Sex	Age	Color	Married	Single	Widowed	Divorced	Number of years of service in military or naval service	Number of years of service in the merchant marine	Number of years of service in the civil service	Number of years of service in the government	Number of years of service in the army	Number of years of service in the navy	Number of years of service in the air force	Number of years of service in the coast guard	Number of years of service in the marine corps
		Miss B	Daughter	F	W	7								Alabama	Alabama
		Clarence B	Son	M	W	5								Alabama	Alabama
133	CLEM	James R	Son	M	W	3								Alabama	Alabama
		Lewis C	Head	M	W	60	Wid							Alabama	Alabama
		Bater Joe C	Son	M	W	25	M	2						Alabama	Alabama
		Diana	Daughter	F	W	27	M	2	1	1				Alabama	Alabama
134		Susie D	Daughter	F	W	18								Alabama	Alabama
		Earl D	Head	M	W	30	M	4						Alabama	Alabama
		Maud	Wife	F	W	24	M	4						Tennessee	Tennessee
135	Wray	Thomas L	Head	M	W	31	M	10	0	0				Tennessee	Tennessee
		Lollie M	Wife	F	W	32	M	11	2	2				Alabama	Alabama
		James	Daughter	F	W	9								Alabama	Alabama
		Richard	Son	M	W	14								Alabama	Alabama

James Wesley Yarbrough

↓
descendant

Clayton K. Yarbrough
Rt. 4. Box 463-A
17482 Meadows R
Athens, AI 35611

Researching Jephtha

Contact:

Fredda Sturgell
3217 Stenkinge
Carrollton, TX 75006

Descendant of Wm. Jefferson
Yarbrough

23 July 1993
Juntville, AI



FAMILY GROUP NO.

Husband's Name

J. D. Yarbrough

This Information Obtained From:

Husband's Date Day Month Year City, Town or Place County or Province, etc. State or Country Add. Info. on Husband

Lincoln Co., Tn. Mar. Records-

Birth
 Chr'd
 Mar. 29 Dec. 1872 Lincoln Co., Tn.
 Death
 Burial

Places of Residence

Occupation Church Affiliation Military Rec.
 Other wives, if any. No. (1) (2) etc.
 Make separate sheet for each mar.

His Father Mother's Maiden Name

Wife's Full Maiden Name Mary A. Ringo

Wife's Date Day Month Year City, Town or Place County or Province, etc. State or Country Add. Info. on Wife
 Birth
 Chr'd
 Death 76324
 Burial

Rea Donohue
 R 2, Box 111
 Breckenridge, TX 76024

Complete **Ophelia Kessler**

Places of Residence

Address **Box 261** Occupation if other than housewife Church Affiliation

City, State **Newcastle, Tex.** Other husbands, if any. No. (1) (2) etc. Make separate sheet for each mar.

Date **12-May-1990** 76372 Her Father Mother's Maiden Name

Sex	Children's Name in Full (Arrange in order of birth)	Children's Date	Day	Month	Year	City, Town or Place	County or Province, etc.	State or Country	Add. Info. on Children
	1	Birth							
	Full Name of Spouse*	Mar.							
		Death							
		Burial							
	2	Birth							
	Full Name of Spouse*	Mar.							
		Death							
		Burial							
	3	Birth							
	Full Name of Spouse*	Mar.							
		Death							
		Burial							
	4	Birth							
	Full Name of Spouse*	Mar.							
		Death							
		Burial							
	5	Birth							
	Full Name of Spouse*	Mar.							
		Death							
		Burial							
	6	Birth							
	Full Name of Spouse*	Mar.							
		Death							
		Burial							
	7	Birth							
	Full Name of Spouse*	Mar.							
		Death							
		Burial							
	8	Birth							
	Full Name of Spouse*	Mar.							
		Death							
		Burial							
	9	Birth							
	Full Name of Spouse*	Mar.							
		Death							
		Burial							
	10	Birth							
	Full Name of Spouse*	Mar.							
		Death							
		Burial							

Form 11 Complete 1989 by The Heritage Publishing Co., Inc., Dallas, Texas. Copyright © 1989. All rights reserved. Printed in the U.S.A.

HUSBAND JAMES HULLARD PACK
 BORN 5 FEB. 1902 PLACE SMITHVILLE TENN.
 CHURCH _____ PLACE _____
 MARRIED FEB. 24 1934 PLACE LIMESTONE CO. RET. IN. SMITH HOUSE.
 DIED 15 FEB. 1971 PLACE LIMESTONE CO. CAUSE OF DEATH _____
 BURIED _____ PLACE COPELAND CEM. LIMESTONE CO.

HUSBAND'S FATHER _____ HUSBAND'S MOTHER _____

HUSBAND'S OTHER WIVES NONE

WIFE BETTY YARBROUGH
 BORN MAY 26 1910 PLACE LIMESTONE CO. ALA.
 CHURCH _____ PLACE _____
 DIED 16 DEC 1990 PLACE ATHENS CAUSE OF DEATH _____
 BURIED 18 DEC 1990 PLACE COPELAND CEM. LIMESTONE CO. ALA.

WIFE'S FATHER JAMES WESLEY YARBROUGH WIFE'S MOTHER ALICE OPHELIA SMITH

WIFE'S OTHER HUSBANDS NONE

SEX M F	CHILDREN (LIST EACH CHILD IN ORDER OF BIRTH (LIVING OR DEAD) GIVEN NAME SURNAME	WHEN BORN			WHERE BORN			WHEN DIED		
		DAY	MONTH	YEAR	TOWN	COUNTY	STATE	DAY	MONTH	YEAR
M	HAROLD DAVID	2	JANUARY	1935	ATHENS	LIMESTONE	ALA.	24	JULY	1985
M	CHARLES MELVIN	23	JAN.	1937	"	"	"			
F	ALICE BELL	21	JULY	1941	"	"	"			
F	TINCY OPHELIA	18	JAN.	1944	"	"	"			

NOTES

HAROLD DAVID MARRIED EVA MAY BOYD
 CHARLES MELVIN " LOUIS PUTTMAN
 ALICE BELL " GEORGE BREMER
 TINCY OPHELIA " JIMMY MOOD

AND JESSIE VARBROUGH
NOV 18, 1906 PLACE LIMESTONE CO. ALA.
 CH PLACE
 DIED JULY 14, 1928 PLACE LIMESTONE CO. BY REV. J.W. SMITH
AUG 15, 1978 PLACE LIMESTONE CO CAUSE OF DEATH
 ED PLACE COPPERLAND CO

ND'S HUSBAND'S
 R JAMES WESLEY VARBROUGH MOTHER ALICE OPHELIA SMITH
 AND'S
 R WIVES NONE

MARCE LAWRENCE KENNEDY
JULY 10, 1908 PLACE LIMESTONE CO.
 CH EAST HIGHLAND BAY PLACE LIMESTONE CO
SEPT 9, 1980 PLACE " CAUSE OF DEATH
 ED PLACE COPPERLAND CO.

S WIFE'S
 R WILLIAM JENNINGS HENNING MOTHER BELLA ADELL MCGOWAN
 D'S
 ND'S NONE

CHILDREN (LIST EACH CHILD IN ORDER OF BIRTH (LIVING OR DEAD) GIVEN NAME SURNAME	WHEN BORN			WHERE BORN			WHEN DIED		
	DAY	MONTH	YEAR	TOWN	COUNTY	STATE	DAY	MONTH	YEAR
CLARENCE EDWARDS	2	SEPT	1924		LIMESTONE	ALA			
BILLY WAYNE	5	DEC	1936		"	"			
JOSIE FLAINE	1	NOV	1949	ATHENS	"	"			

NOTES

ALABAMA, ALA. 35000

HUSBAND EDWARD P. BEVEL
 BORN 1895 PLACE _____
 CHURCH _____ PLACE _____
 MARRIED DEC. 25 1919 PLACE LIMESTONE CO. ALA
 DIED 1st Aug 1955 PLACE _____ CAUSE OF DEATH _____
 BURIED Copeland Cem. PLACE LIMESTONE CO. ALA

HUSBAND'S FATHER WILLIAM P. BEVEL ^{B-} 1845 HUSBAND'S MOTHER JENNIE B-184

HUSBAND'S OTHER WIVES _____

WIFE NANNIE MAY YARBROUGH
 BORN MAY 8 1903 PLACE LIMESTONE CO. ALA
 CHURCH _____ PLACE _____
 DIED 9 JAN. 1965 PLACE LIMESTONE CO. CAUSE OF DEATH _____
 BURIED COPELAND CEM PLACE " " ALA.

WIFE'S FATHER JAMES WESLEY YARBROUGH WIFE'S MOTHER ALICE OPHELIA SMITH

WIFE'S OTHER HUSBAND'S NONE

SEX M F	CHILDREN (LIST EACH CHILD IN ORDER OF BIRTH (LIVING OR DEAD) GIVEN NAME SURNAME	WHEN BORN			WHERE BORN			WHEN DIED		
		DAY	MONTH	YEAR	TOWN	COUNTY	STATE	DAY	MONTH	YEAR
F	MILDRED LEONA	17	APRIL	1922	ATHENS	LIMESTONE	ALA.			
	THOMAS BENTON MARTIN									
	BEN MARTIN	6	APRIL	1923	"	"	"	19	FEB.	1983
	CHILDREN									
	MILDRED MARRIED - BENTON MARTIN							9	MAY	1946
	THOMAS WAYNE		NOV.	1947						
	MICKY LYNN	11	NOV	1952						

NOTES
 ED. AND NANNIE LIVED TOGETHER ONLY A SHORT TIME
 WAYNE - MARRIED JENNIE ATNIP
 MICKY " DELILAH STINNETT

HUSBAND Claude Pope
 BORN 15 Oct. 1901 PLACE Smithville, TN.
 CHURCH _____ PLACE _____
 MARRIED 26 March 1924 PLACE Limestone Co. AL
 DIED 17 April 1976 PLACE '' CAUSE OF DEATH _____
 BURIED Copeland Cemetary PLACE ''

HUSBAND'S FATHER _____ HUSBAND'S MOTHER _____
 HUSBAND'S OTHER WIVES _____

WIFE Lydia Estell Yarbrough
 BORN 29 June 1900 PLACE Limestone Co. AL
 CHURCH Fairview Baptist PLACE ''
 DIED _____ PLACE _____ CAUSE OF DEATH _____
 BURIED _____ PLACE _____

WIFE'S FATHER James Wesley Yarbrough WIFE'S MOTHER Alice Ophelia Smith
 WIFE'S OTHER HUSBAND'S Alex E. Vanhoozer

SEX M F	CHILDREN (LIST EACH CHILD IN ORDER OF BIRTH (LIVING OR DEAD) GIVEN NAME SURNAME	WHEN BORN			WHERE BORN			WHEN DIED		
		DAY	MONTH	YEAR	TOWN	COUNTY	STATE	DAY	MONTH	YEAR
F	Catherine Durendia	1	July	1925		Limestone	AL			
M	James Wesley (Bud)	10	April	1927		''	''			
3 rd	Bud married									

NOTES
 Lydia - James A Vanhoozer, May 13, 1919
 Lydia - Alex E. Vanhoozer, March 18, 1918 } do not understand.

FROM MARRIAGE BOOK
 COUNTY HOUSE
 ATHENS, ALA.

Catherine (sis) married Le Roy Pressnell
 Bud married Catherine Pylant - 3 OCT 1947 ATHENS, ALA.
 Bud married DOT HOWIS - ONE SON

HUSBAND EDWARD P. BEVEL
 BORN 1895 PLACE _____
 CHURCH _____ PLACE _____
 MARRIED DEC. 25 1919 PLACE LIMESTONE Co. ALA
 DIED 1st Aug 1955 PLACE _____ CAUSE OF DEATH _____
 BURIED Copeland Cem. PLACE LIMESTONE Co. ALA

HUSBAND'S FATHER WILLIAM P. BEVEL B-1845 HUSBAND'S MOTHER JENNIE B-1847

HUSBAND'S OTHER WIVES _____

WIFE NANNIE MAY YARBROUGH
 BORN MAY 8 1903 PLACE LIMESTONE Co ALA
 CHURCH _____ PLACE _____
 DIED 9 JAN. 1965 PLACE LIMESTONE Co CAUSE OF DEATH _____
 BURIED COPELAND Cem PLACE " " ALA.

WIFE'S FATHER JAMES WESLEY YARBROUGH WIFE'S MOTHER ALICE OPHELIA SMITH

WIFE'S OTHER HUSBAND'S NONE

SEX M F	CHILDREN (LIST EACH CHILD IN ORDER OF BIRTH (LIVING OR DEAD) GIVEN NAME SURNAME	WHEN BORN			WHERE BORN			WHEN DIED		
		DAY	MONTH	YEAR	TOWN	COUNTY	STATE	DAY	MONTH	YEAR
F	MILDRED LEONA	17	APRIL	1922	ATHENS	LIMESTONE	ALA.			
	THOMAS BENTON MARTIN									
	BEN MARTIN	6	APRIL	1923	"	"	"	19	FEB.	1983
	CHILDREN									
	MILDRED MARRIED - BENTON MARTIN							9	MAY	1946
	THOMAS WAYNE			NOV. 1947						
	MICKIE LYNN	11	NOV	1952						

NOTES
 ED. AND NANNIE LIVED TOGETHER ONLY A SHORT TIME
 WAYNE - MARRIED JENNIE ATNIP
 MICKIE " DELILAH STINNETT

NO JESSIE WARBROUGH
 NOV 18, 1906 PLACE LIMESTONE CO. ALA.
 CH PLACE
 ED JULY 14, 1928 PLACE LIMESTONE Tn. By REV. J.W. SMITH
 AUG 15, 1928 PLACE LIMESTONE CO. CAUSE OF DEATH
 ED PLACE COPELAND CO.

HUSBAND'S NAME JAMES WESLEY WARBROUGH MOTHER ALICE OPHELIA SMITH

WIVES NONE

MARIE LAWRENCE HENNEY
 JULY 16, 1908 PLACE LIMESTONE CO.
 EAST HIGHLAND Bldg PLACE LIMESTONE CO
 SEPT 9, 1980 PLACE " CAUSE OF DEATH
 PLACE COPELAND Tn.

WIFE'S NAME WILLIAM JENNINGS HENNEY MOTHER BELLAH ADELL MCCOY

HUSBAND'S NAME NONE

CHILDREN (LIST EACH CHILD IN ORDER OF BIRTH (LIVING OR DEAD) GIVEN NAME SURNAME	WHEN BORN			WHERE BORN		WHEN DIED			
	DAY	MONTH	YEAR	TOWN	COUNTY	STATE	DAY	MONTH	YEAR
CLARENCE EDWARDS	2	SEPT	1927		LIMESTONE	ALA.			
BILLY WAYNE	5	OCT	1936		"	"			
JESSE FLAINE	1	NOV	1949	ATLANTA	"	"			

NOTES

Ateneus, AL. 35044

HUSBAND James Wiley McCowan
 BORN 2 Aug. 1894 PLACE Limestone Co. Al
 CHURCH _____ PLACE _____
 MARRIED 12 May 1912 PLACE Limestone Co. Al
 DIED 3 Dec. 1965 PLACE _____ CAUSE OF DEATH _____
 BURIED Bottoms ceme. PLACE _____ Aug. 251

HUSBAND'S FATHER James Fletcher McCowan HUSBAND'S MOTHER (Permelia) Permelia Jane Barnes

HUSBAND'S OTHER WIVES None

WIFE Ethel Olivia Yarbrough (Levie)
 BORN 8 Jan. 1896 PLACE Madison Co. Al
 CHURCH _____ PLACE _____
 DIED 13 May 1966 PLACE Limestone Co. Al CAUSE OF DEATH Cancer
 BURIED Bottoms ceme. PLACE _____

WIFE'S FATHER James Wesley Yarbrough WIFE'S MOTHER Alice Ophelia Smith

WIFE'S OTHER HUSBAND'S None

SEX M F	CHILDREN (LIST EACH CHILD IN ORDER OF BIRTH (LIVING OR DEAD) GIVEN NAME SURNAME	WHEN BORN			WHERE BORN			WHEN DIED		
		DAY	MONTH	YEAR	TOWN	COUNTY	STATE	DAY	MONTH	YEAR
F	Lacey ELIAN	11	July	1916		Limestone	Al	13	Aug.	1969
F	Lorene Ophelia	6	Jan.	1918		"				
F	Gladys Roema	8	May	1920		"				
M	Harrison Edward	16	Nov.	1921		"			Aug.	1922
M	James Lester	28	May	1923		"				
M	Marrvin Jefferson	25	June	1925		"				
F	Essie Virginia	11	Dec.	1926		"				
F	Myrtice Pauline	12	Aug.	1928		"				
F	Reba Ina Jean	4	Mar	1930		"				
F	Rebecca Ruth	2	June	1932		"				
M	William Cecil	27	April	1935		"				
F	Betty Jane (Janie)	14	June	1937		"				

NOTES

HUSBAND George S. Lewter W. Mar 1 501 Lden
 BORN 9 Feb. 1894 PLACE _____
 CHURCH _____ PLACE _____
 MARRIED 20 Nov. 1920 PLACE Limestone Co. Al
 DIED 26 Aug. 1962 PLACE " CAUSE OF DEATH _____
 BURIED Copeland cem. PLACE "

HUSBAND'S FATHER ALEXANDER LEWTER HUSBAND'S MOTHER _____

HUSBAND'S OTHER WIVES None

WIFE Edna Yarbrough
 BORN 4 May 1895 PLACE Madison Co. Al
 CHURCH _____ PLACE _____
 DIED 2 Aug. 1979 PLACE Limestone Co. Al CAUSE OF DEATH _____
 BURIED Copeland Cem. PLACE "

WIFE'S FATHER James Wesley Yarbrough WIFE'S MOTHER Alice Ophelia Smith

WIFE'S OTHER HUSBAND'S NONE

SEX M F	CHILDREN (LIST EACH CHILD IN ORDER OF BIRTH (LIVING OR DEAD) GIVEN NAME SURNAME	WHEN BORN			WHERE BORN			WHEN DIED	
		DAY	MONTH	YEAR	TOWN	COUNTY	STATE	DAY	MONTH
M	James Wesley (Jack)			1922		Limestone	Al	26	april 19

James Wesley (Jack) was killed in a car wreck on Aug 22 - close to Huntsville, Al.

WHO IS THIS LADY
 NANCY L. LEWTER
 24 OCT 1869 - 20 MAY 1915
 WIFE OF J.A. LEWTER
 HATCHETT CEM.

NOTES
 ALEXANDER MAY be part of JACK NAME
 ALEXANDER LEWTER

HUSBAND JAMES ALVIE YARBROUGH
 BORN JULY 27 1893 PLACE MADISON Co. ALA
 CHURCH _____ PLACE _____
 MARRIED JAN 5 1913 PLACE COPELAND Church LIMESTONE Co.
 DIED JUNE 20 1965 PLACE LIMESTONE Co - CAUSE OF DEATH
 BURIED ROSELAWN PLACE ATHENS, ALA

HUSBAND'S FATHER JAMES WESLEY YARBROUGH HUSBAND'S MOTHER ALICE OPHELIA SMITH
 HUSBAND'S OTHER WIVES NONE

WIFE BEULAH ADELL (MCCOWAN) KENNEDY
 BORN FEB. 25 1892? PLACE LIMESTONE Co.
 CHURCH _____ PLACE _____
 DIED JUNE 2, 1964 PLACE LIMESTONE Co CAUSE OF DEATH
 BURIED ROSELAWN PLACE ATHENS, ALA

WIFE'S FATHER JAMES FLETCHER MCCOWAN WIFE'S MOTHER PERMIE ALA JANE BARNES
 WIFE'S OTHER HUSBAND'S WILLIAM JENNINGS KENNEDY

SEX M F	CHILDREN (LIST EACH CHILD IN ORDER OF BIRTH (LIVING OR DEAD) GIVEN NAME SURNAME	WHEN BORN			WHERE BORN			WHEN DIED		
		DAY	MONTH	YEAR	TOWN MARRIED	COUNTY	STATE	DAY	MONTH	YEAR
F	ALICE DORA	21	DEC	1913	WOODROW THOMAS NEWBY			7	DEC.	1991
F	BERNICE	12	JAN	1916	WILLIAM MARVIN MARTIN					
F	ESTELLIE	23	MARCH	1919	JOSEPH RAYMOND CLEM					
F	ODELL	23	MARCH	1919	CLARENCE CLARK					
M	HASSIE ALLEN	13	MARCH	1921	LUCILLE PRESSNELL			1	AUG	1977
M	JAMES LAWRENCE	9	JAN	1923	BLANCH DYE			13	APRIL	1991
M	JESSIE LEON	20	APRIL	1925	MAUVOLINE SCHRIMMER					
M	DUPREE LEONARD	23	APRIL	1927	AUSOLINE WLRICH					
M	ALVIE EUGENE	7	FEB.	1929?						
M	DAVID CLIFTON	2	AUG.	1933	JEANNETTE KEEL					
WILLIAM JENNINGS KENNEDY - BEULAH ADELL MCCOWAN										
	↓									
	MABEL L. KENNEDY	10	JULY	1908				9	SEPT	1980
	HARRY ETTA KENNEDY	5	MARCH	1910				31	JULY	1985
	HENRY BRADFORD KENNEDY	5	MARCH	1910				13	AUG	1977

NOTES

1910 LIMESTONE CO. CENSUS SPECIAL FOND BE

121	121	Schmitt	John	Head
			Wife	
122	122	Storall	John	Head
			Wife	
			Daughter	
			Son	
			Daughter	
			Daughter	
123	123	Schmitt	John	Head
			Wife	
			Son	
			Daughter	
124	124	Schmitt	John	Head
			Wife	
			Son	
			Daughter	
125	125	Bradford	John	Head
			Wife	
			Son	
			Daughter	
			Daughter	
			Son	
			Daughter	
			Son	
			Daughter	
126	126	Yarbrough	John	Head
			Wife	
			Son	
			Daughter	
			Son	
			Daughter	
			Son	
			Daughter	
			Son	
			Daughter	
			Son	
			Daughter	
127	127	Yarbrough	John	Head
			Wife	
			Son	
128	128	Schmitt	John	Head
			Wife	
			Son	
			Daughter	
			Son	
			Daughter	
			Son	
			Daughter	
129	129	Reddy	John	Head
			Wife	
			Son	
			Daughter	
			Son	
			Daughter	
			Son	
			Daughter	

		Nancy	Wife
		Clark, Charles	Head
		Annice	Wife
		Lucile	Daughter
		James	Son
		Mary	Daughter
		Mattie	Daughter
		Hamilton, Laura	Boarder
		Eva	Boarder
		Yarbrough, James	Head
		Allie	Wife
		Alvis	Son
		Edna	Daughter
		Cleria	Daughter
		Lidia	Daughter
		Nannie	Daughter
		James	Son
		Vissela, James A.	Head
		Julia	Wife
		Cora	Daughter
		Bernard	Son
		Hugh	Son
		Yarbrough, William	Head
		Nellie	Wife
		Roy	Son
		Della	Daughter
		Bailey, Alice	Wife
		Dedmond, John	Head
		Bessie	Wife
		Dewey	Son
		Wilson, Robert	Head
		Tira	Wife
		Ruby	Daughter
		Pauline	Daughter
		Turner, Luther	Head
		Emma	Wife
		Manson	Son
		Ernie	Daughter
		Charley	Son
		Ruth	Daughter
		Ruby	Daughter
			Turner

W	92	MI	50			Alabama	Virginia
W	80	MI	50			Alabama	Mississ
B	37	MI	21			Tennessee	United
B	33	MI	14	2	2	Alabama	Alabama
B	17	S				Alabama	Tennessee
B	11	S				Alabama	Tennessee
B	8	S				Alabama	Tennessee
B	7	S				Alabama	Tennessee
B	28	MI		1	1	Tennessee	United
B	11	S				Tennessee	Tennessee
W	60	MI	19			Tennessee	Georgia
W	34	MI	19	6	6	Alabama	Alabama
W	16	S				Alabama	Tennessee
W	14	S				Alabama	Tennessee
W	13	S				Alabama	Tennessee
W	9	S				Alabama	Tennessee
W	7	S				Alabama	Tennessee
W	3	S				Alabama	Tennessee
W	33	MI	10			Alabama	Alabama
W	31	MI	10	3	3	Alabama	Alabama
W	8	S				Alabama	Alabama
W	6	S				Alabama	Alabama
W	2	S				Alabama	Alabama
W	63	MI	40			Tennessee	Tennessee
W	54	MI	40	10	7	Tennessee	Virginia
W	24	S				Alabama	Tennessee
W	16	S				Alabama	Tennessee
W	14	S				Alabama	Tennessee
W	28	MI	4			Alabama	Alabama
W	18	MI	4	1	1	Alabama	Tennessee
W	12	S				Alabama	Alabama
W	24	MI	4			Alabama	United
W	22	MI	4	2	2	Alabama	Alabama
W	2	S				Alabama	Alabama
W	7	S				Alabama	Alabama
W	43	MI	20			Alabama	Alabama
W	39	MI	20	10	10	Tennessee	United
W	19	S				Tennessee	Alabama
W	15	S				Tennessee	Alabama
W	13	S				Alabama	Alabama
W	11	S				Alabama	Alabama
W	10	S				Alabama	Alabama

family is contained on sheet No

1872	18	M	1	0	0	Alabama	
1870	62	M	40			Alabama	
1850	70	M	40	0	0	Tennessee	
1866	32	M	5			Tennessee	
1872	28	M	5	2	2	Tennessee	
1891	2	S				Tennessee	
1870	20	S				Alabama	
1834	62	M	42			West Virginia	
1898	62	M	42	10	7	W. Virginia	
1895	15	S				Indiana	
1879	21	S				Indiana	
1891	18	M	1			Indiana	
1859	17	M	1	0	0	Tennessee	
1855	42	M	15			Alabama	
1861	38	M	14	4	4	Ohio	
1886	14	S				Alabama	
1895	11	S				Alabama	
1891	9	S				Alabama	
1897	3	S				Alabama	
1847	53	M	26			Tennessee	
1848	51	M	26	11	8	Tennessee	
1882	18	S				Alabama	
1880	16	S				Alabama	
1882	12	S				Alabama	
1890	9	S				Alabama	
1894	6	S				Alabama	
1896	4	S				Alabama	
1827	23	M	1			Alabama	
1890	13	M	1	0	0	Alabama	
1839	61	M	37			Alabama	
1872	27	S				Alabama	
1876	24	S				Alabama	
1884	15	S				Alabama	
1887	12	S				Alabama	
1890	10	S				Alabama	
1891	9	S				Alabama	
1894	5	S				Alabama	
1849	51	W	23			Alabama	
1860	49	M	29			Tennessee	
1876	23	M	9	3	3	Alabama	
1893	6	S				Alabama	
1895	5	S				Alabama	

HUSBAND JAMES WLSLEY YARBROUGH
 BORN 27 JUNE 1850/1852 PLACE _____
 CHURCH _____ PLACE _____
 MARRIED 29 APRIL 1890 PLACE _____
 DIED 9 AUG 1914 PLACE LIMESTONE
 BURIED 10 AUG 1914 PLACE MADISON
 SERVICE BY REV BERRY COPELAND
 HUSBAND'S FATHER _____ HUSBAND'S MOTHER _____



HUSBAND'S OTHER WIVES MARY E. YARBROUGH J.W. 1st WIFE 2 MARCH 1872

WIFE ALICIE OPHELIA SMITH J.W. 2nd WIFE 29 APRIL 1891
 BORN 21 DEC. 1875 PLACE MADISON CO
 CHURCH _____ PLACE _____
 DIED 27 JUNE 1952 PLACE LIMESTONE CO. CAUSE OF DEATH _____
 BURIED _____ PLACE COPELAND C.F.M.

WIFE'S FATHER JOHN HENRY SMITH WIFE'S MOTHER BETTIE FRIEMAN
 WIFE'S WHERE BORN 1851-1929 WHERE BORN NORTH CAROLINA
 OTHER HUSBAND'S JOSEPH CLEVELAND BATES

Spouse

SEX M F	CHILDREN (LIST EACH CHILD IN ORDER OF BIRTH (LIVING OR DEAD) GIVEN NAME SURNAME)	WHEN BORN			MARRIAGE DATE	WHERE BORN		WHEN DIED		
		DAY	MONTH	YEAR		BORN COUNTY	STATE	DAY	MONTH	YEAR
1	JAMES ALVIE	27	JULY	1893		MADISON	ALA.	20	JUNE	1965
	BEULAH ADELL McCOWAN				MARRIED 5 JAN 1913					
2	EDNA	4	MAY	1895		"		2	AUG	1979
	GEORGE LEWTER				MARRIED 20 NOV 1920					
3	ETHEL OLIVIA	8	JAN	1896		"		13	MAY	1966
	J. WILEY McCOWAN				MARRIED 5 MAY 1912					
4	LIDIA ESTELL	29	JUNE	1900		LIMESTONE	W.VA.			
	CLAUDE POPE				MARRIED 26 MAR 1924					
5	NANNIE MAY	8	MAY	1903		"		9	JAN	1965
	EDWARD P. BEVEL				MARRIED 25 DEC. 1919					
6	JESSIE	18	NOV	1906		"		15	AUG	1978
	MABLE KENNEDY				MARRIED 14 JULY 1928			9	SEPT	1980
7	BETTIE	26	MAY	1910		"		16	DEC	1990
	JAMES H. PACK				MARRIED 24 FEB 1934	TENN.				

DEATH DATE	NOTES
BEULAH ADELL 2 JUNE 1964	
GEORGE LEWTER 26 AUG 1962	
J. WILEY McCOWAN 3 DEC. 1965	
CLAUDE POPE 17 APRIL 1976	
EDWARD P. BEVEL 1 AUG. 1955	
MABLE KENNEDY 9 SEPT 1980	
JAMES H. PACK 15 FEB 1971	

For you to read

HUSBAND WALTER DAVID YARBROUGH
 BORN 30 JAN. 1877 PLACE Madison Co.
 CHURCH _____ PLACE _____
 MARRIED 15 Nov. 1899 PLACE Madison Co.
 DIED 4 Oct. 1943 PLACE Harvest Ala. CAUSE OF DEATH _____
 BURIED _____ PLACE _____

HUSBAND'S FATHER JAMES WESLEY YARBROUGH HUSBAND'S MOTHER MARY E. YARBROUGH

HUSBAND'S OTHER WIVES _____

WIFE MINNIE O. SMITH (1900 Limestone Census B. DEC 1888)
 BORN 14 DEC. 1885 PLACE _____
 CHURCH _____ PLACE _____
 DIED 22 Sept 1966 PLACE Harvest, Ala. CAUSE OF DEATH _____
 BURIED _____ PLACE _____

WIFE'S FATHER JOHN HENRY SMITH WIFE'S MOTHER MARY JANE MCNEILL

WIFE'S OTHER HUSBAND'S _____

Spouse

SEX M F	CHILDREN (LIST EACH CHILD IN ORDER OF BIRTH (LIVING OR DEAD) GIVEN NAME SURNAME	WHEN BORN			WHERE BORN			WHEN DIED	
		DAY	MONTH	YEAR	TOWN	COUNTY	STATE	DAY	MONTH
1	Alvin David (Bruce)	27	Nov.	1901		Madison		27	Apr.
2	Haldie May	21	Dec.	1904		Madison			
3	James Henry	22	Oct.	1907				18	Mar. 1
4	Herman Smith (Lab)	31	May	1910		"			
5	Mary Levonia	3	Sept.	1912		"			
6	Dless. Martin	10	June	1915		"			
7	Minnie Virginia	11	Oct.	1919				8	Apr. 14
8	Lillian Louise	3	Dec.	1921					
9									
10									
11									
12									
13									
14									
15									
16									

1880 MADISON CO. Sounder ^{NOTES} shows a
 WALTER YARBROUGH 3-4 OLD LIVING WITH
 NAT YARBROUGH BEAT A 9 AT {CUTTISVILLE}
 {CUTTISVILLE}

* SEE 1900 LIMESTONE CO ALL-CENSUS
 ON MINNIE YARBROUGH F-127 SHOLFORD DIST.

HUSBAND WILLIAM RAYMOND YARBROUGH
 BORN 1874 PLACE _____
 CHURCH _____ PLACE _____
 MARRIED _____ PLACE _____
 DIED _____ PLACE _____ CAUSE OF DEATH _____
 BURIED _____ PLACE _____

HUSBAND'S FATHER JAMES WESLEY YARBROUGH HUSBAND'S MOTHER MARY E. YARBROUGH

HUSBAND'S OTHER WIVES _____

WIFE _____
 BORN _____ PLACE _____
 CHURCH _____ PLACE _____
 DIED _____ PLACE _____ CAUSE OF DEATH _____
 BURIED _____ PLACE _____

WIFE'S FATHER _____ WIFE'S MOTHER _____

WIFE'S OTHER HUSBAND'S _____

Spouse

SEX M F	CHILDREN (LIST EACH CHILD IN ORDER OF BIRTH (LIVING OR DEAD) GIVEN NAME SURNAME	WHEN BORN			WHERE BORN			WHEN DIED		
		DAY	MONTH	YEAR	TOWN	COUNTY	STATE	DAY	MONTH	YEAR
1										
2										
3										
4										
5										
6										
7										
8										
9										
10										
11										
12										
13										
14										
15										
16										

NOTES

HUSBAND BENJAMIN SMITH
 BORN _____ PLACE _____
 CHURCH _____ PLACE _____
 MARRIED 1 JULY 1888 PLACE MADISON Co ALA. By Wm A. PETERS
 DIED _____ PLACE _____ CAUSE OF DEATH _____
 BURIED _____ PLACE _____
 HUSBAND'S FATHER _____ HUSBAND'S MOTHER _____
 HUSBAND'S OTHER WIVES _____

WIFE MATTIE BETTIE YARBROUGH
 BORN 1872 PLACE _____
 CHURCH _____ PLACE _____
 DIED 21 Aug 1898 PLACE _____ CAUSE OF DEATH _____
 BURIED _____ PLACE SMITH CEM. MADISON Co. ALA.
 WIFE'S FATHER JAMES WESLEY YARBROUGH WIFE'S MOTHER MARY E. YARBROUGH
 WIFE'S OTHER HUSBAND'S _____

Spouse

SEX M F	CHILDREN (LIST EACH CHILD IN ORDER OF BIRTH (LIVING OR DEAD) GIVEN NAME SURNAME	WHEN BORN			WHERE BORN			WHEN DIED		
		DAY	MONTH	YEAR	TOWN	COUNTY	STATE	DAY	MONTH	YEA
1	CLAYTON									
2	? LELA?									
3										
4										
5										
6										
7										
8										
9										
10										
11										
12										
13										
14										
15										
16										

CLAYTON BURIED SMITH CEM. #2 MADISON Co. ALA.
 NOTES

HUSBAND JAMES WEALEY YANBROUGH
 BORN 27 June? PLACE _____
 CHURCH _____ PLACE _____
 MARRIED 2 March 1872 PLACE LINCOLN CO. TENN.
 DIED 9 Aug. 1914 PLACE LIMESTONE CO. ALA. CAUSE OF DEATH _____
 BURIED 10 Aug 1914 PLACE MADISON CO. ALA. SMITH CEM.
Service by Rev. Benny Copeland ORVILLE SMITH RD.
 HUSBAND'S FATHER _____ MOTHER _____
 HUSBAND'S OTHER WIVES ALICE Ophelia SMITH

WIFE Mary E. Yanbrough
 BORN _____ 1856 PLACE TENN.
 CHURCH _____ PLACE _____
 DIED _____ PLACE _____ CAUSE OF DEATH _____
 BURIED _____ PLACE _____
 WIFE'S FATHER Nathan D. Yanbrough WIFE'S MOTHER NEMIAH C. THURSTON
 WIFE'S Where Born _____ Where Born _____
 OTHER _____
 HUSBAND'S NONE

Spouse of children on un-numbered lines

SEX M F	CHILDREN LIST EACH CHILD IN ORDER OF BIRTH (LIVING OR DEAD) GIVEN NAME SURNAME	WHEN BORN			When Married	where Died		WHEN DIED		
		DAY	MONTH	YEAR		COUNTY	STATE	DAY	MONTH	YE
1	MATTIE BETTIE			1872				21	Aug	18
2	WILLIAM RAYMOND			1874						
3	WALTER DAVID			1877				4	OCT.	19
4										
5										
6										
7										
8										

MATTIE BETTIE - Married BENJAMIN SMITH

WILLIAM RAYMOND - "

WALTER DAVID - "

MINNIE O. SMITH
OLIVIA

MINNIE OLIVIA SMITH
AND ALICE OPHELIA SMITH
WIFE SISTERS

1860 FRANKLIN CO. TENN
DIST. # 3 DISTRICT SHELBY

TERTIE YARBROUGH	37
JULIA A.	27
SARAH E.	11
WILLIAM J.	9
JAMES W.	7
MARTHA	6
HENRY T.	5
SAMARHA J.	1

Q. A. OF 22 JULY 1992 HAVE NOT
PROVED THIS IN THE RIGHT
JAMES WEALEY YARBROUGH

1870 MADISON CO. ALA
N. W. HARVEST T-1 R-2

NATHAN O. YARBROUGH	
MEMIRAH C.	
AUGUSTAN	18
MARY E.	15
MARGARET W.	12
ELIZABETH F.	9
MARY ? J.	6
JAMES W.	18

1880 MADISON CO. ALA.

WILLIAM YARBROUGH	30
MARY E.	29
MARY ALLEN	5
DAVID	4
WEALEY YARBROUGH	28

1900 LIMESTONE CO. ALA.

JAMES W. YARBROUGH

ALICE	49
JAMES A.	23
EDNA	4
BLIVIA	5
"	4

1910 LIMESTONE CO. ALA

JAMES W. YARBROUGH

ALICE	6
J. ALVIE	34
EDNA	16
GLIVIA	14
LIDIA	13
MANNIE	9
JESSIE	7
"	3

JAMES WEALEY YARBROUGH
Died 9 Aug 1914

1920 LIMESTONE CO. ALA.

LEONARD BUTLER	34
ALICE WIFE	44
SUCRAN DAUGHTER	11
ELLEN YARBROUGH STY WELLS	54
TERRELL STY SON	12
BATTIE STY DAUGHTER	9
George Lambert Lodge	26

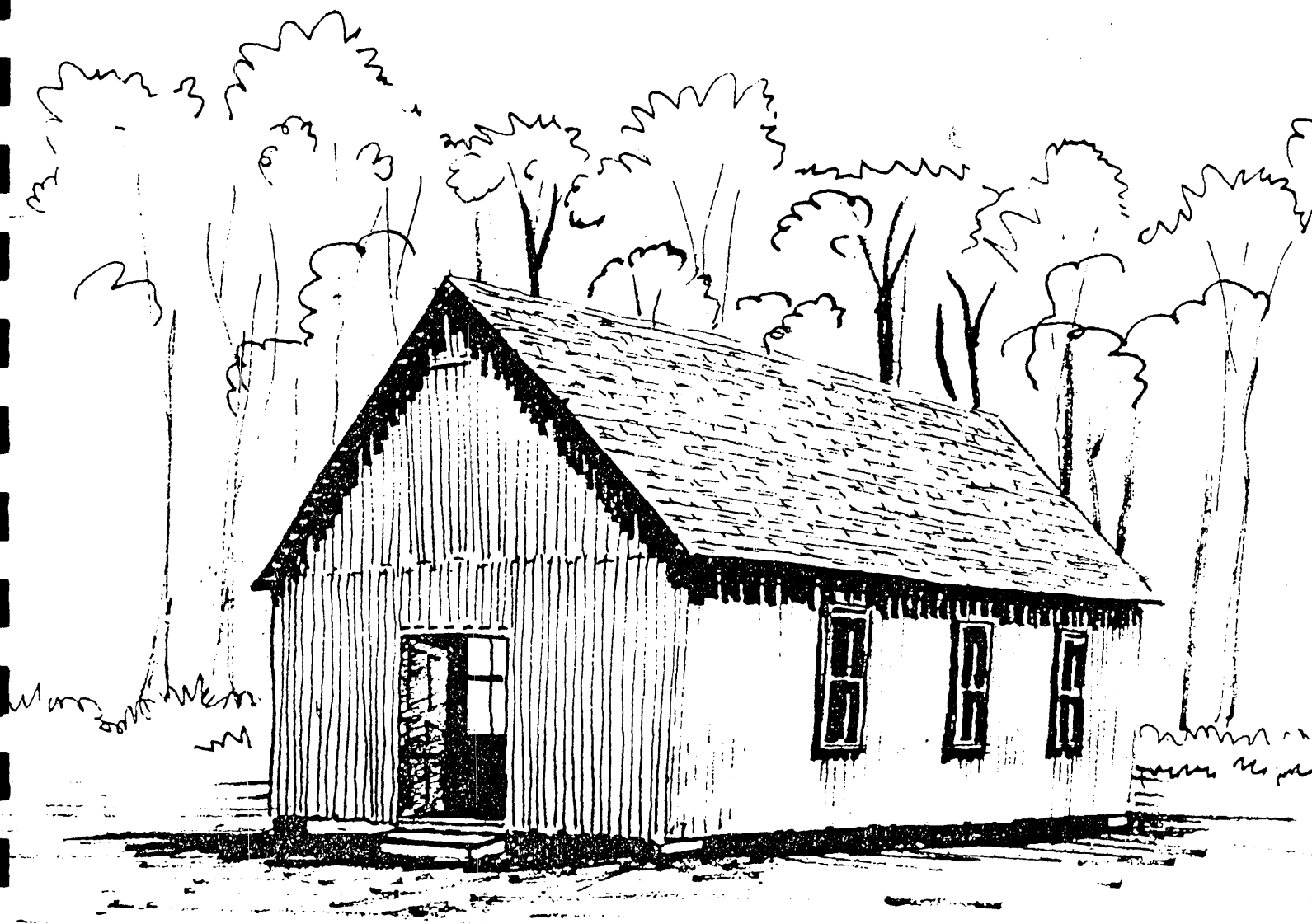

Pilgrim's Rest - Bethel Presbyterian (1896)

sketch by Bruce McClendon

LIMESTONE COUNTY PERSONALITY FOCUS
LENA BLAIR AND COPELAND DAY

Lena Bailey Blair hugged her first and only great-great grandchild, Christopher Kennedy, to her, being careful not to crush the corsage on her new dress. She smiled as she looked at the flowers, for they signified three milestones in her life. The first was the advent of her birth as the daughter of George and Mary Allen Yarbrough Bailey on 5 May 1898, 87 years before this May day in 1985. The second was that of her marriage on 7 May 1916 to Arnie G. Blair; and the third was the gathering of her family and friends on the annual "Copeland Day" in the community where she was born and has lived all her useful life.

That community had known a variety of names during its existence. At some time it would bear the unlikely names of "Lick Skillet" and "Dog Trot," but at the time of Lena's birth, it was probably known as "Pilgrim's Rest." for the little church that came into being in 1896. It was Lena's grandfather, W. J. Yarbrough, who organized a Sunday School in the community in 1895. It was so successful that a year later Mr. Yarbrough, Mr. Leach, and Mr. Sharpe petitioned the Robert Donnell Presbytery, meeting at New Market, to constitute the church which they named "Pilgrim's Rest." The communicants were prepared, for before asking for admission, they had erected, on the two acres of land donated by Jim and Nancy Schrimsher, a one-room, log-silled, board and batten building to house the Sunday School. Thirteen charter members of the church met here: Mr. and Mrs. George Bailey, Mr. and Mrs. Pete Bailey, Mattie Bailey, George Allen and Della Schrimsher, Mr. and Mrs. Leach, John David Leach, Mrs. W. J. Yarbrough, and Mr. and Mrs. Bradford.

The building also served as a school for the community. Lena went through eight grades in the little building. The old hand made benches were rather uncomfortable, but the well just outside the door where all could drink (from the same dipper) of the cool water provided relief; as did the recess periods, where baseball and other games were played. The large tree on the grounds now was just a sapling then, and served as first base for the heated games played there. Sunday School and church picnics were held here, with lemonade and home made ice cream, and all those good things to delight the heart of child and adult alike. Lena recalls that her first teacher was Arthur Mitchell. Others were Misses Emma Waggoner from the vicinity of Mulberry, Tennessee; Mildred Wier; and Zue Laxson. Sometime around 1912, the schools were consolidated and a new school was built where Perry's Shop Ezy now stands on the corner of Copeland and East Limestone Roads.

A young preacher, Berry Copeland (1865-1953), had come with his family from Lincoln County, Tennessee, to serve the church in its infancy, and remained there for many years. He and his wife, the former Nannie Tipps (1866-1959) had nine children, one of whom died young. Lena recalls that the first member of the family that she met was son John, who rode his father's mule over to get corn to take to the mill to have ground. A. M. "Artie" was the oldest son, followed by T. Dishler, "T.D.," 1889-1957, who would later be active in the Athens Presbyterian Church. It was not until these two older sons were in high school in Madison County that Berry Copeland went to school himself, graduated from high school and then took a correspondence course to complete his education.

Other children in the family were William (Berry Copeland baptized the fourth generation of Copeland's with William's descendants, children of Gordon and Dot Warren Copeland. One of that generation, Beverly Copeland, has just received her doctorate in education); Trudelle (Gossett); Lawrence; Roema (Smith); and Mae (Blair). Life wasn't easy for any minister then, but with his large family to help with the farm and house work, there were many pleasant moments. The boys particularly enjoyed those times when Berry Copeland, who was an excellent sportsman, could join them for fishing and hunting expeditions. He had developed his prowess in killing fish and game for mere survival in the years following the Civil War. Now his skill as a horseman was useful, for he traveled a wide circuit on horseback in these days--to Big Cove, New Market, and Madison Cross Roads in Madison County; and to Beulah, Elkmont, Nebo, and often to Athens, as well as to

Pilgrim's Rest. Sometimes he went in a buggy, like the day when he pulled up at Nebo Church, left his Bible in the buggy to attend to some business, and came back, to find that a goat was devouring the Word!

The marriage of George Bailey and Mary Allen Yarbrough was one of Berry Copeland's first official duties at the fledgling church. The ceremony was probably performed before church on the Sabbath Day, as was that of Will Higgins and Delia Martin at the bride's home in 1898, followed by a trip to the church for bride, groom, and guests. It was the same when Lena and A. G. Blair were married in 1916; and probably the same when Copeland officiated in 1909 at the marriage of Annie Gray and James Oliver Holt in Elkmont.

It was in that year, 1909, that Lena Bailey joined the Pilgrim's Rest Church. The name had been changed to Bethel by May 1910, however, when a group from Athens visited the church to hear Copeland report on his recent trip to General Assembly in Atlantic City. A new church was soon built about a mile from the former, and dedicated on the first Sunday in May, 1913, as the "Copeland Presbyterian Church," in honor of the beloved minister who had guided his people through good times and bad. Land for the new church was donated by Mr. and Mrs. W. H. Richardson.

The fact that Berry Copeland conducted the funeral of William S. Bumpus (1851-1912), one of the industrious Germans who came to settle in Limestone County, indicates a close contact with these thrifty people. It is possible that they assisted Copeland in founding the Copeland Community Club and the Copeland Better Farming Club during the time of the first World War. In company with J. D. Leach, L. G. Turner, and county agent Fred Stewart, Copeland went to Tennessee in 1918 to buy purebred Duroc and Poland China hogs and two registered bulls to upgrade the quality of stock in the area.

When Lena was president of the Agricultural School Improvement Association in 1933, she had Berry Copeland to speak on the advantages of a high school education; a subject that was very close to his heart. Lena was active in the celebration at the church in September 1936, honoring Berry Copeland for his many years of service to the church and community which bore his name. Six of the eight Copeland children were present at the time: Lawrence, Will, T. D., John, Mrs. Dell Gossett and Mrs. Floyd Blair.

Even though he continued to conduct a number of funerals, Brother Copeland's active ministry had come to a close, and Rev. W. B. Strong took over the ministerial duties at about that time. Strong was succeeded in 1942 by Rev. L. G. Kaylor. On the occasion of Brother Copeland's 80th birthday in 1945, Rev. Kaylor instituted Copeland Day, which has since been held annually on the first Sunday in May.

The brick church edifice with its adjacent brick manse in front of which Lena Bailey Blair sat in 1985 would not be familiar to Berry Copeland; but the names of those gathered there would be. Turners, Arnetts, Richardsons, Nunleys, Coats, Sandersons, Statons, Pattersons, Millers, and many others could attest to the influence that he had been in their lives. The fifth generation child that Lena held was actually the sixth to be touched by Copeland, since he had officiated at the wedding of Lena's parents, of Lena, and two of her daughters, Naomi (Turner) and Lyle (Zansant), and almost at the wedding of Mary Ellen to Mahlon Nunley; and that of Jean to C. H. Moore. The Nunley's daughter, Marcita Melson, is the grandmother of Belinda Melson Kennedy, mother of Christopher, great-great grandson of Lena. Perhaps we should have started this with the Biblical "begats!" It is significant that Christopher is the fifth generation in two families, the Blairs and the Nunleys.

The Pilgrim's Rest Church building still stands, and is used for storage. The old log house in which Berry and Nannie Copeland raised their children is gone; but the manse in which he lived for a short time before retiring from the ministry still stands. A new manse was built for the late Dr. Furman Miller and Mrs. Miller in 1974, and awaits the new minister since the retirement of Rev. Gordon Jowers in the last year. May this mixture of progress and tradition remain to touch many more generations of Limestone Countians.

HUSBAND WILLIAM JEFFERSON YARBROUGH
 BORN 5 APRIL 1847(?) PLACE TENN.
 CHURCH _____ PLACE STARTED COPELAND CHURCH
 MARRIED 27 AUG. 1872 PLACE MADISON CO ALA. BY G.A. MORRING
 DIED 23 OCT. 1922 PLACE LIMESTONE CO CAUSE OF DEATH _____
 BURIED _____ PLACE ISOM'S CHAPLE LIMESTONE CO ALA

HUSBAND'S FATHER _____ HUSBAND'S MOTHER _____
 HUSBAND'S OTHER WIVES _____

WIFE MARY ELLEN GILES
 BORN 19 NOV 1849 PLACE TENN
 CHURCH _____ PLACE _____
 DIED 4 DEC. 1912 PLACE LIMESTONE CO CAUSE OF DEATH _____
 BURIED _____ PLACE ISOM'S CHAPLE LIMESTONE CO
 WIFE'S FATHER _____ WIFE'S MOTHER _____
 WIFE'S OTHER HUSBAND'S _____

SEX M F	CHILDREN (LIST EACH CHILD IN ORDER OF BIRTH (LIVING OR DEAD) GIVEN NAME SURNAME	WHEN BORN			WHERE BORN			WHEN DIED		
		DAY	MONTH	YEAR	TOWN	COUNTY	STATE	DAY	MONTH	YEAR
	<u>THEOLA C. (MATE)</u>	<u>15</u>	<u>OCT</u>	<u>1874</u>		<u>Li</u>	<u>ALA.</u>			
	<u>MARY ALLEN</u>	<u>15</u>	<u>MAY</u>	<u>1876</u>						
	<u>EDWARD DAVID</u>	<u>18</u>	<u>AUG</u>	<u>1874</u>				<u>22</u>	<u>APRIL</u>	<u>1952</u>
	<u>WILLIAM HENRY</u>		<u>JAN.</u>	<u>1882</u>						
	<u>LEE ROY</u>		<u>JUNE</u>	<u>1883</u>						
	<u>GEORGE CLAYTON</u>	<u>16</u>	<u>NOV</u>	<u>1886</u>				<u>30</u>	<u>OCT</u>	<u>1937</u>
	<u>BESSIE</u>	<u>10</u>	<u>AUG</u>	<u>1890</u>				<u>23</u>	<u>DEC</u>	<u>1925</u>
	<u>MINNIE DELL</u>	<u>16</u>	<u>APRIL</u>	<u>1894</u>				<u>20</u>	<u>NOV.</u>	<u>1965</u>

NOTES
 JAMES WESLEY AND WILLIAM JEFFERSON WERE BROTHERS
 EDWARD D. - LELA
 ↓
 FREDRICK B. 1961
 1910 LIVED SAND SPRINGS PFC #3
 GEORGE C. PFC CO. 13 116 INFANTRY WORLD WAR I

Madison

DAVIS FAMILY CORRESPONDENCE

The following letter, written by Aug^s W. Davis at Huntsville, Alabama on 11 November 1819 was contributed by Charles H. McMillan of Columbus, Georgia. Mr. McMillan states, "The exact identity of the writer is not known except for what is revealed in the letter. His grandfather was Jonathan Davis whose will is on file in the Wake County Courthouse, Raleigh, N. C., May term 1819. Several of Jonathan's children named in the will are mentioned in the letter."

Huntsville, Nov^r 11th 1819

Dear Grandmother

The favourable opportunity which now presents itself to me to write you (by our relation Green D. Howze) is too great to be passed over in silence—you are no doubt anxious to know how all your children are in this country. I have been in this place about six months scince which time I have not seen any of the family except my brother Alfred,¹ who lives here; I however get intelligence from some one of the family every week and they were all well with the exception of my father who's health is bad, and I am apprehensive [he] never will be [healthy] again. William Dukes² & Nancy Cooke and husband were all well from the last account I had from Tennessee. I have not heard anything from Uncle Willie & family since I left Nashville—they were then all well & enjoying good [health] & were doing much better than formally. I have heard nothing from H. Yarborough lately. I visited our old friend William D. Howze and family is in very good health & are much pleased with the country with the exception of Aunt Burchet & cousin Betsey Hays, the Girls are much pleased with their change—they are toasted.³ I have a great many friends & acquaintances here from N. Carolina; Isham R. Howze, Hill & Jno. C. Parry⁴ from Louisburg are here and a great many others which I can [not] pretend to designate with the compass of a letter.

I presume that you know Madison [County] is the greatest cotton country in the Western World. The people in this county have cotton fields as large as the old fields in Franklin where my father formerly lived. The people in this country are great characters—they talk here of Thousands like Carolinians do of hundreds (and think no more of the latter and of their speech than they do of the latter end of their lives) moreover think no more of a Bale of cotton than the Franklin people would of a meal bag full. The Carolinians will make

¹ On Page 39 of a small book in Madison County marked "Chancery Record H" is a suit of interest filed 2 April 1835: Jenkins A. Herbert -vs- David Davis, Thomas Brandon, William Brandon, and Alfred Davis. William Herbert, John Herbert, and James H. Jenkins, former partners, state that in 1819 David Davis became indebted to Jenkins A. Herbert for a drove of horses and gave his note on 8 March 1819. Property transferred to Alfred Davis, David Davis' nephew. Bond signed by James H. Jenkins of White County, Tn. [Note: David Davis is shown on 1820 White Co. Tn. Fed. Census.] David Davis answered that he owed money to Thomas Gray, Patrick Vance and wife, and to "Moses Norman, his son in law" and others. Jenkins A. Herbert states that David Davis sold slaves to Thomas and William Brandon and transferred their notes to Alfred Davis. The Brandons answered that Davis, as next friend of Esther Norman, filed suit against Moses Norman, Davis' son-in-law, and that he became liable for expense. Believe no fraud intended.

² William Dukes shown in the Wilson Co., Tn. 1820 census.

³ "Toasted" in this case means popular.

⁴ On 30 July 1819 John C. Perry witnessed a deed of trust from William McNeil and Robert McNeil, Huntsville merchants, to Lewellen Jones and Richard Cottrell in Huntsville, Alabama.

FAMILY GROUP NO.

Husband's Full Name Thomas Yarbrough

This Information Obtained From:

Husband's Data	Day	Month	Year	City, Town or Place	County or Province, etc.	State or Country	Add. Info. on Husband
Birth							
Chr'nd							
Mar.	25	Aug	1812		Wake Co., N.C.		
Death			1837		Fayette, Co. N.C.		
Burial							

Nan Yarbrough, Pryor,
Oklahoma 74361

Places of Residence

Occupation Church Affiliation Military Rec.

Other wives, if any, No. (1) (2) etc.
Make separate sheet for each mar.

His Father **William Henry Yarbrough** Mother's Maiden Name **Elizabeth Murray**

Wife's Full Maiden Name Mary G. Davis

Wife's Data	Day	Month	Year	City, Town or Place	County or Province, etc.	State or Country	Add. Info. on Wife
Birth							
Chr'nd							
Death							
Burial							



Rea Donohue
Rt. 2 Box 111
Breckenridge Texas 76024

Compile **Ophelia Kessler**

Address **Box 261**

City, State **Newcastle, Tex.**

Date **7-3-1987** **76372**

Places of Residence

Occupation if other than housewife Church Affiliation

Other husbands, if any, No. (1) (2) etc.
Make separate sheet for each mar.

Her Father Mother's Maiden Name

Sex	Children's Name in Full (Arrange in order of birth)	Children's Data	Day	Month	Year	City, Town or Place	County or Province, etc.	State or Country	Add. Info. on Children
1	David H.	Birth			1813				
	Full Name of Spouse*	Mar.							
	Mary H. Williamson	Death							
		Burial							
2		Birth							
	Full Name of Spouse*	Mar.							
		Death							
		Burial							
3		Birth							
	Full Name of Spouse*	Mar.							
		Death							
		Burial							
4		Birth							
	Full Name of Spouse*	Mar.							
		Death							
		Burial							
5		Birth							
	Full Name of Spouse*	Mar.							
		Death							
		Burial							
6		Birth							
	Full Name of Spouse*	Mar.							
		Death							
		Burial							
7		Birth							
	Full Name of Spouse*	Mar.							
		Death							
		Burial							
8		Birth							
	Full Name of Spouse*	Mar.							
		Death							
		Burial							
9		Birth							
	Full Name of Spouse*	Mar.							
		Death							
		Burial							
10		Birth							
	Full Name of Spouse*	Mar.							
		Death							
		Burial							

*If married more than once, give No. each mar. (1) (2) etc. and list in "Add. Info. on Children" column. Use reverse side for additional children, other notes, etc.

Form AI, Copyright 1983 by The Evening Publishers, Inc.
P.O. Box 168, Logan, Utah. Publishers of THE
GENEALOGICAL HELPER. Send for a free catalogue with
lists and full descriptions of our genealogical aids.

FAMILY GROUP NO.

Husband's Full Name David H. Yarbrough

This Information Obtained From:

Husband's Data	Day	Month	Year	City, Town or Place	County or Province, etc.	State or Country	Add. Info. on Husband
----------------	-----	-------	------	---------------------	--------------------------	------------------	-----------------------

<u>Nan Yarbrough, Pryor</u>	Birth					<u>Tenn. or Ala.</u>	
<u>Okla.</u>	Chr'nd						
	Mar.						
	Death						
	Burial						

Places of Residence

Occupation _____ Church Affiliation _____ Military Rec. _____
 Other wives, if any, No. (1) (2) etc. _____
 Make separate sheet for each mar.

His Father Thomas Yarbrough Mother's Maiden Name Mary G. Davis

Wife's Full Maiden Name Mary H. Williamson

Wife's Data	Day	Month	Year	City, Town or Place	County or Province, etc.	State or Country	Add. Info. on Wife
Birth							
Chr'nd							
Death							
Burial							

Places of Residence

Occupation if other than housewife _____ Church Affiliation _____
 Other husbands, if any, No. (1) (2) etc. _____
 Make separate sheet for each mar.

Her Father _____ Mother's Maiden Name _____

 Rea Donchue
 Rt. 2 Box 111
 Breckenridge Texas 76024

Compile Ophelia Kessler

Address Box 261

City, State Newcastle, Tex.

Date 7-3-1987 76372

Sex	Children's Name in Full (Arrange in order of birth)	Children's Data	Day	Month	Year	City, Town or Place	County or Province, etc.	State or Country	Add. Info. on Children
	1	Birth						<u>Ala.</u>	
	<u>Leonidas</u>	Mar.							
	Full Name of Spouse*	Death							
	<u>Alice Tucker</u>	Burial							
	2	Birth							
	Mar.								
	Full Name of Spouse*	Death							
		Burial							
	3	Birth							
	Mar.								
	Full Name of Spouse*	Death							
		Burial							
	4	Birth							
	Mar.								
	Full Name of Spouse*	Death							
		Burial							
	5	Birth							
	Mar.								
	Full Name of Spouse*	Death							
		Burial							
	6	Birth							
	Mar.								
	Full Name of Spouse*	Death							
		Burial							
	7	Birth							
	Mar.								
	Full Name of Spouse*	Death							
		Burial							
	8	Birth							
	Mar.								
	Full Name of Spouse*	Death							
		Burial							
	9	Birth							
	Mar.								
	Full Name of Spouse*	Death							
		Burial							
	10	Birth							
	Mar.								
	Full Name of Spouse*	Death							
		Burial							

* If married more than once, No. each mar. (1) (2) etc. and list in "Add. Info." or "Burial" column. Use reverse side for additional children, other notes, references or information.

Form AL Copyright 1983 by The Everton Publishers, Inc.
 P.O. Box 168, Logan, Utah. Publishers of THE
 GENEALOGICAL HELPER. Send for a free catalogue with
 lists and full details.

Date of birth:

1813

Date of death:

IN HOUSEHOLD OF: Encircle age group in which this person is listed	Males		Females	Males						Females				
	To 16	16&sup		0-10	10-16	16-18	16-26	26-45	45&sup	0-10	10-16	16-26	26-45	45&sup
1790-Co. St. Name:														
1800-Co. St. Name:														
1810-Co. St. Name:														
1820-Co. St. Name:														

IN HOUSEHOLD OF: Encircle age group in which this person is listed	Males										Females															
	0-5	5-10	10-15	15-20	20-30	30-40	40-50	50-60	60-70	70-80	80-90	90-100	100&sup	0-5	5-10	10-15	15-20	20-30	30-40	40-50	50-60	60-70	70-80	80-90	90-100	100&sup
1830-Co. St. Name:																										
1840-Co. St. Name:																										

Dwelling #	Family #	Head of family	Age	Sex	Color	Occupation	Value of real estate	Value of personal estate	Place of birth	Married this yr	School this yr.	Can't r. or wr.	Deaf, blind, Insane

1850 - County: Limestone Co.

State: Alabama

Post office:

Yarbrough, David H.	37	M	W						N.C.				
Mary	31	F	W						N.C.				
John T.	15	M	W						Tenn.				
James S.	11	M	W						Tenn.				
David A.	9	M	W						Tenn.				
Archibald	7	M	W						Tenn.				
Leonidas	5	M	W						Tenn.				
Mary G.	2	F	W						Tenn.				
Martha S.	2	F	W						Tenn.				
Charles W.	1	M	W						Tenn.				

1860 - County:

State:

Post office:

Is her father Jonathan Davis. See William/ Rachel Shelby book.													
--	--	--	--	--	--	--	--	--	--	--	--	--	--

6818 Lois Drive, Springfield, VA 22150

A LIST OF THE CENSUS AND STATISTICS OF LIMESTONE COUNTY, 1819 AND 1820.

	(1)	(2)	(3)	(4)	(5)	(6)	(7)	(8)	(9)	(10)	(11)	(12)	(13)	(14)
Andrew McWilliams	1	2	1	4	8	0	0	0	0	0	0	0	0	0
Week Smith	1	3	1	1	6	0	0	0	0	0	0	0	0	0
John N/ Smith	2	1	1	0	4	0	2	0	0	0	0	0	0	0
Samuel McKinney	1	0	1	0	2	0	0	0	0	0	0	0	0	0
John Long	1	5	3	4	13	0	6	0	0	0	0	0	0	0
David D. Robertson	1	0	0	0	1	0	0	0	0	0	0	0	0	0
Samuel Weatherford	1	3	1	0	5	0	0	0	0	0	0	0	0	0
Walter Barkley	1	4	1	3	9	0	1	0	0	0	0	0	0	0
James Stephenson	1	4	1	4	10	0	0	0	0	0	0	0	0	0
Anderson Epperson	1	4	1	2	8	0	3	0	0	0	0	0	0	0
Thos. Ellison	1	0	1	1	3	0	0	0	0	0	0	0	0	0
Jesse W. Cook	1	2	1	1	5	0	0	0	0	0	0	0	0	0
Adam Ranier	1	0	1	1	3	0	0	0	0	0	0	0	0	0
Joseph James	1	3	1	3	8	0	0	0	0	0	0	0	0	0
Ambrose James	1	0	1	1	3	0	0	0	0	0	0	0	0	0

FALL ISSUE, 1944

43

Jeremiah Fry	1	0	0	0	1	0	0	0	0	0	0	0	0	0
Samuel C. Purnell	1	1	1	1	4	0	2	0	0	0	0	0	0	0
John Albright	1	5	1	5	12	0	0	0	0	0	0	0	0	0
Wm. Ligler	1	0	1	0	2	0	0	0	0	0	0	0	0	0
Darling Long	1	1	1	2	5	0	1	0	0	0	0	0	0	0
James Shoemaker	1	3	1	5	10	0	0	0	0	0	0	0	0	0
Israil Walker	1	2	1	3	7	0	0	0	0	0	0	0	0	0
James Demint	1	1	1	0	3	0	0	0	0	0	0	0	0	0
Alex Word	1	0	1	1	3	0	2	0	0	0	0	0	0	0
Henry Yarborough	1	1	0	2	4	0	14	0	0	0	0	0	0	0
Elizabeth Mason	0	3	1	2	6	0	13	0	0	0	0	0	0	0
Jeremiah Taylor	1	1	1	0	3	0	1	0	0	0	0	0	0	0
Edward Smith	1	3	1	4	9	0	6	0	0	0	0	0	0	0
Whitley Stenson	1	0	1	1	3	0	0	0	0	0	0	0	0	0
Barrett Issac	2	2	1	4	9	0	0	0	0	0	0	0	0	0
George Able	2	2	1	4	9	0	0	12	2	6	0	0	0	0

40

MEMBER OF THE HISTORICAL SOCIETY OF MISSISSIPPI

1880 CENSUS UNITED STATES
Town

State MISSOURI County Webster Township Ozark Call No. _____

Page	Dwelling No.	Family No.	Names	Color	Sex	Age prior to June 1st	Month of birth if born in census yr.	Relationship to head of house	Single	Married	Widowed	Divorced	Married in census year	Occupation	Miscellaneous Information	Cannot read or write	Place of birth	Place of birth of father	Place of birth of mother	Enumeration Date
37		252	Vol 45 - ED 137 Yarborough, David		M	41								Black-smith			NC	NC	NC	
			Margaret		F	36		wife						Keeping House			MO	TN	TN	
			William		M	12		son									MO	NC	MO	
			Lizzie		F	9		dau.									MO	NC	MO	
			Dannal		M	8		son									MO	NC	MO	
			Nillie		F	5		dau.									MO	NC	MO	
			Charles		M	3		son									MO	NC	MO	
			David		M	4/12		son									MO	NC	MO	

502 S.E. 9th St.

Oryon, OK 74361

Feb. 26, 1986

Dear Ophelia -

I have received your letter inquiring about my research on Yarboroughs. It was forwarded to me at my new address (see above).

Helen Davison was very helpful in sending me info on the Yandells in Missouri while I was preparing to publish a book entitled "The Early Yandells of North Carolina." About the same time, I also began to gather Yarborough data on my husband's line, and I succeeded in tracing his lineage back to his immigrant ancestor who came to America ca 1642/1652 from Lincolnshire, England. The Lincolnshire Yarboroughs were among the invading Danes who settled in England ca 900 AD.

I obtained a 1592 map of that County and surrounding areas which showed the Yarborough settlement and a large hunting area called Yarborough Wapontake (Weapon take). However, my husband and I were divorced in 1984, and since then I have not maintained an interest in Yarborough lineage. Nevertheless, I still remember his ancestral line in America. It is as follows:

1. Richard Yarborough, Sr., the immigrant, died 1702, married

back to his immigrant ancestor who came to America ca 1643/1652 from Finchamshire, England. The Finchamshire Yorkbroughs were among the invading waves who settled in England ca 900 AD. I obtained a ^(copy) 1592 map of that county and surrounding areas which showed the Yorkbrough settlement and a large hunting area called Yorkbrough Wapentake (wapen take). However, my husband and I were divorced in 1984, and since then I have not maintained an interest in Yorkbrough lineages. Nevertheless, I still remember his ancestral line in America. It is as follows:

1. Richard Yorkbrough, Sr., the immigrant, died 1702, buried in Old Sandford Churchyard in Petersburg, Va ^{married} ^{Thomas} ^{England}
2. Richard Yorkbrough, Jr., of Va. ^(both names)
3. Henry Yorkbrough of Va. and N. Carolina, m. Martha Robinson
4. Henry Yorkbrough, Jr., of Franklin Co., N.C., m. Elizabeth Messick
5. Thomas Yorkbrough of N. Carolina, died in Fayette Co., Va. in 1837 ^{married} ^{Mary R. Davis}
6. David H. Yorkbrough of Tenn. and Ala., m. Mary N. Williamson
7. Jeremiah Yorkbrough of Ala., m. Alice Tucker
8. George E. Yorkbrough of Ala. and Okla., m. ^{Flourance} "Jessie" ^{Stovall}
9. Edgar S. Yorkbrough (my husband) m. ⁽¹⁾ Mary A. Wallace

I'm sure you will find it interesting to know that

the Yorkbroughs of Finchamshire had a coat of arms:

(C)

From memory, it looked like this

The falcon was gold color

These were feathers-like pencils

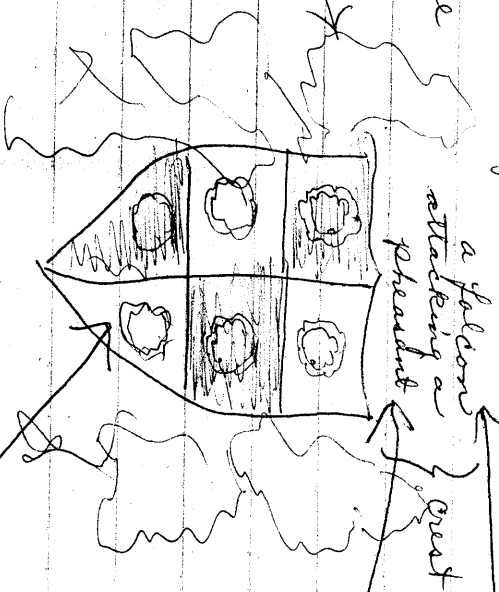

I think I recall a tower somewhere up there

The colors were blue and silver

These appeared to be wreaths

Many people claim to have coat-of-arms family, but the Yorkbrough coat of arms is registered in England.

I was in England in 1983 for a few days. In the "Round Room" of their official Public Record Office,

I saw a copy of the report made by the Yorkbrough Cheptain to William the Conqueror, who had requested those reports from the Cheptains in England about 1083

A.D. (I'm not sure of the exact year, but it was before 1100 A.D.). I have heard enthusiastic Yorkbrough researchers

declare that the Yorkbrough lineage can be authenticated

Many people claim to have coat-of-arms family, but the Yarborough coat of arms is registered in England. I was in England in 1983 for a few days. In the "Round Room" of their official Public Record Office, I saw a copy of the report made by the Yarborough Chieftain to William the Conqueror, who had requested these reports from the Chieftains in England about 1083 A.D. (I'm not sure of the exact year, but it was before 1100 A.D.). I have heard enthusiastic Yarborough researchers declare that the Yarborough lineage can be authenticated farther back than the lineage of the British royal family.

In case it is of interest to you, I have enclosed a chart of another branch of the Yarborough family. I'm sorry I was unable to help you with information about your specific line. Good luck on your research.

Sincerely,

Tom Yarborough

FAMILY GROUP NO.

Husband's Full Name David Hiram Yarbrough

This Information Obtained From:	Husband's Date	Day Month Year	City, Town or Place	County or Province, etc.	State or Country	Add. Info. on Husband
Helen Davidson 301	Birth	6 Aug 1835	Salisbury,	Old Rowan Co.	N.C.	
E. Bennett- Springfield	Mar.	1866	Marshfield Mo.	Webster Co.,	Mo.	
Mo. 65807-	Death	18 Sept. 1897		Webster Co.,	Mo.	
	Burial		Marshfield	Webster Co.,	Mo.	

Places of Residence

Occupation _____ Church Affiliation _____ Military Rec. _____

Other wives, if any, No. (1) (2) etc. Make separate sheet for each mar.

His Father _____

Mother's Maiden Name _____

Wife's Full Maiden Name M. Margaret Yandle

Wife's Date	Day Month Year	City, Town or Place	County or Province, etc.	State or Country	Add. Info. on Wife
Birth	25 June 1847		Webster Co.	Mo	
Chr'nd					
Death	9 Sept. 1922		Webster Co.,	Mo.	
Burial		Marshfield	Webster Co.,	Mo.	



Rea Donohue
Rt. 2 Box 111
Breckenridge Texas 76024

Complete **Ophelia Kessler**

Address **Box 261**

City, State **Newcastle, Tex.**

Date _____

Places of Residence

Occupation if other than housewife _____ Church Affiliation _____

Other husbands, if any, No. (1) (2) etc. Make separate sheet for each mar.

Her Father _____

Mother's Maiden Name _____

Sex	Child's Name in Full (Arrange in order of birth)	Children's Date	Day Month Year	City, Town or Place	County or Province, etc.	State or Country	Add. Info. on Children
1	William I.	Birth	26 Dec. 1869			Mo.	
	Full Name of Spouse*	Mar.					
	Louisa A.	Death	24 Aug. 1938		Webster Co.,	Mo.	
		Burial		Marshfield	Webster Co.,	Mo.	
2	Lizzie	Birth	1871			Mo.	
	Full Name of Spouse*	Mar.					
		Death					
		Burial					
3	Dannal	Birth	1872			Mo.	
	Full Name of Spouse*	Mar.					
		Death					
		Burial					
4	Nillie	Birth	15 Oct. 1875		Webster Co.,	Mo.	
	Full Name of Spouse*	Mar.					
		Death	7 Nov. 1961		Webster Co.,	Mo.	
		Burial		Marshfield Cem.	Webster Co.,	Mo.	
5	Charles	Birth	1877			Mo.	
	Full Name of Spouse*	Mar.					
		Death					
		Burial					
6	David	Birth	1880			Mo.	
	Full Name of Spouse*	Mar.					
		Death					
		Burial					
7	Mary Emaline	Birth	30 Sept. 1883			Mo.	
	Full Name of Spouse*	Mar.					
		Death	30 Ap. 1897		Webster Co.,	Mo.	
		Burial		Marshfield Cem.	Webster Co.,	Mo.	
8	James D.	Birth	9 July 1899				
	Full Name of Spouse*	Mar.					
	Hulda F.	Death	7 Oct. 1964		Webster Co.,	Mo.	
		Burial		Marshfield Cem.	Webster Co.,	Mo.	
9		Birth					
	Full Name of Spouse*	Mar.					
		Death					
		Burial					
10		Birth					
	Full Name of Spouse*	Mar.					
		Death					
		Burial					

Page All Copyright 1963 by The Evening Publisher, Inc. Printed and Published by THE GENEOLOGICAL RESEARCHERS, Inc. 1015 N. 10th St. Oklahoma City, Oklahoma 73102. See also page 1015 for details and full size.

I've gone through some dis-organ-
 ized material & as I thought, I'm
 afraid I can't help you. I can't find
 me thing about my grand father. He
 was about 50-55 yrs. when my mother
 was born & she ^{he died at 72.} knew little about either
 of her parents & so I have his work was
 record & it only described his mother with
 a status. Of course I have a year record
 of his descendants in 1900. I think
 father said he had a twin sister. (I
 was born May 6, 1950.) As you, I would
 like to know who his parents were.
 Now then; have you heard of ^{Van} Yarbrough?
 (I live is not mine but at one time he
 as thinking of having a Yarbrough book
 published. He did publish a Yarbrough
 model) book 3 yrs. ago & the only year
 it were mine. Yarbrough was my grand
 father name & also m. David W. Yarbrough
 and mother had a sister Ann Elizabeth
 no m. a John Cantwell & as I can't

Dear Sylvia;
 Nov. 13, 1956

find them around here I've wondered if
they could have lived in Texas someplace.
Wm E. Yandle m. John Cantwell. If you
could ever run across a marr. record in
that name I sure would like to hear from you.

No doubt Nan has much Garbraugh
info. She travels to obtain facts & from
correspondence she is a lovely person.
Most helpful & reliable. I do hope
her health is good as the Yandle
look was such a strain. I'm sure
she would be interested in exchanging
information.

I'm sorry I couldn't help more
but wish you good luck anyway

Sincerely
Helen Davison
301 E. Bennett
Springfield,
Missouri 65807

David Hiram Garbraugh b. 6 Aug. 1835 Rowan Co. N.C.
(Salisbury N.C.)
Margaret Yandle 1864 Marshfield, Mo.
fired Civil war 1861 in Mo. & I think he came to

Mo. as a young man - maybe 22-25 yrs.

Phelia, I started looking again
reading old letters.

This letter was from:

Frances O. (Yarbro) Murphy

500 N. Olympia

Parca City, Okla. 74601

I wonder if she still lives. In Oct. 1981 she
was 70 yrs. old - 75 yrs. this coming Oct.. In

I am enclosing 2 of her letters &
at your convenience I would like
them returned. Perhaps they will
be helpful.

POLK COUNTY

GENERAL ABSTRACTS FROM SOUTHWEST MISSOURI NEWSPAPERS - 1850-1860
by M. H. Rising

24 Sept. 1859

D. H. Yarbrough an Editor for Bolivar Weekly Courier

Copied by Jenny Lamore

1880 CENSUS UNITED STATES

State MISSOURI

County Polk

Town
Township

Call No.

Page	Dwelling No.	Family No.	Names	Color	Sex	Age prior to June 1st	Month of birth if born in census yr.	Relationship to head of house	Single	Married	Widowed	Divorced	Married in census year	Occupation	Miscellaneous Information	Cannot read or write	Place of birth	Place of birth of father	Place of birth of mother	Enumeration Date
			Vol 27 - ED 114																	
7	59	59	Yarberry, Jno.		M	31								Farming			TN	VA	TN	
			Nancy		F	32		Wife						Keeping house			TN	NC	TN	
			Sarah		F	8		Dau.						At home			TN	TN	TN	
			Mary J.		F	7		Dau.						At home			TN	TN	TN	
			John W.		M	1		Son						At home			TN	TN	TN	
			Alexander, W. B.		M	35		Boarder						Farming			TN	TN	VA	

1890 SPECIAL CENSUS - WEBSTER COUNTY, MO

Ozark Twp.

David H. Yarbrough, Pvt. I - 24 MO Inf.

July 1861 - Oct. 1864 - Marshfield

WEBSTER COUNTY, MISSOURI CEMETERY INSCRIPTIONS - Book III

Fordland Cemetery - Section A

YARBROUGH, Orin C., b. 2 Nov. 1890, d. 2 Oct. 1975

YARBROUGH, Sarrah A., b. 25 July 1895, _____

YARBROUGH Edwin F. - 1923-1963

Copied by Jenny Lamore

WEBSTER COUNTY, MISSOURI CEMETERY INSCRIPTIONS - By Mary Bean Cunningham

Marshfield Cemetery, Marshfield, MO

- Yarbrough, James D. - 9 July 1899 - 7 Oct. 1964
" ✓ Hulda F. - 12 Jan. 1898 - 5 Jan. 1960
- Yarbrough, Wm I. - father - 26 Dec. 1869 - 24 Aug. 1938
" Louie A. - mother - 1 Aug. 1875 - 8 Dec. 1925
" Eva G. - 2 May 1875 - 14 Mar. 1953
" Dan - 4 Apr. 1873 - 12 Sept. 1926
- ✓Yarbrough, Lucy Nell - daughter - 15 Oct. 1875 - 7 Nov. 1961
" ✓Margaret M. - mother - 25 June 1843 - 9 Sept. 1922
" David H. - Co I/J - 24th MO Inf. - 6 Apr. 1835 - 18 Sept. 1897
" Mary Emmaline - daughter of D. H. & Margaret M. - 30 Sept. 1883 - 30 Apr. 1897

Copied by Jenny Lamore

- HENRY YARBERRY** b 1828-Tn, d when? where? m 24 Mar 1849-Monroe Co TN to Tulso C. Bevins. Their dau Susan Catherine b 12 Dec 1852, where in TN? d 26 Nov 1917-Loudon Co, TN, m 28 Oct 1869 - Monroe Co, TN to James K. Smallen, b 4 Nov 1845, where? d 21 Jul 1931 Loudon Co, TN. Who were Henry's parents? who was his wife's family?
Raymond G. Howard, 156 W. Mountain View Dr., P. O. Box 308, Salem, UT 84660
- HENRY Y.** b ca 1785, SC (tradition says Edgefield Dist), m Agnes ?, d pre 1860 census. Known ch: George b ca 1816-SC; John b ca 1823-SC; Henry b ca 1825-SC; Elizabeth b ca 1832-SC. Where there others? Who were parents of Henry? Agnes?
Margaret Davis, 2301 Moore St., Abilene, TX 79605
- * **HENRY M.** b. 1785 NC, d 1855 Limestone Co AL, believe his wife was May Ann Briggs, b 1801 VA. Is he father of Martha Y who m Francis Calvin in 1843-Limestone Co, AL?
Bernadine Bishop, 1201 Lanvale Dr., Webster Groves, MO 63119
- HENRY MURRAY Y.** b. 1 Apr 1785-NC, d 14 Dec 1854-Athens AL. Who were his parents? Who did he m? My line: (1) Walter M. Y. Padulo of NJ (me); (2) Helen Y. Padulo of AL; (3) Walter Murray Y; (4) David Berthier Y; (5) Henry Murray Y; Is (6) Henry Y? Walter M. Y. Padulo, 410 Passaic Ave., Passaic, NJ 07055
- HILLIARD Y.** (1811-1891; son S. Ogie Yarborough 1852-1918.
M/M Eric Yarborough, P. O. Box 1284, Matthews, NC 28106
- * **HUMPHREY Y.** s/o Ambrose Y b 1710 Yorkshire Eng, d 1788 Union Co SC, m ca 1735 Mary ?, b Prince George Co, Va, d post 1788 Union Co SC. Ch: Humphrey; Ambrose, Jr; Ann (m Peter Pinnel); Jonathan (1740-1811) m Amelia Lee; Jeremiah (d 1797, m Amy ?; Mary; John. 1732 Ambrose arrived Amelia Co, VA. Before 1758 moved to Culpepper Co, VA; 1776 moved to Union Co SC. Dau of Humphrey m. Wiley Boyakin (b 1781-NC? SC?, d 1851 Ridge Prairie, IL, m ca 1804 Anson Co NC to Amelia Yarbrough, b 1786 Anson Co NC, d May 19 1846 Ridge Prairie, IL. Allied lines: FREMON, MOORE, RHEA, MITTAN, BOYKIN (BOYAKIN) McQUARY, MERRILL, RIDER, FILLMORE, STEELE, LEE.
Dick Fremon, 32 Barn Owl Drive, Hackettstown, NJ 07840
- * **ISAAC Y.** b ca 1793-SC, d post Mar 1884-Cullman Co AL. His wife was Mary ? who was lv March 1884, Cullman Co AL. Known ch: James I, b ca 1826 m Mary Lucinda Cagle 3 Jan 1850 in GA; Nancy, b ca 1830, m. 21 Oct 1851 to Sanford Duncan in GA; Isaac Estes, b ca 1831, m. Maryann Priest 13 Oct 1853 in GA (g gf); Moses Y b ca 1833, m. Cynthia A. ?, when? resided in Morgan Co AL in 1904; William, b ca 1835, m Elizabeth Cagle 18 Jun 1853 in GA; John E, b ca 1837, m 17 Feb 1861 to

FAMILY GROUP NO.

Husband's Full Name Leonidas Yarbrough

This Information Obtained From:

Nan Yarbrough, Pryor,
Okla.

Husband's Date	Day	Month	Year	City, Town or Place	County or Province, etc.	State or Country	Add. Info. on Husband
Birth						<u>Ala.</u>	
Chr'nd							
Mar.							
Death							
Burial							

Places of Residence

Occupation _____ Church Affiliation _____ Military Rec _____
Other wives, if any No. (1) (2), etc. _____
Make separate sheet for each one.

His Father David H. Yarbrough Mother's Maiden Name Mary H. Williamson

Wife's Full Maiden Name Alice Tucker

Wife's Date	Day	Month	Year	City, Town or Place	County or Province, etc.	State or Country	Add. Info. on Wife
Birth							
Chr'nd							
Death							
Burial							



Rea Donohue
Rt. 2 Box 111
Breckenridge Texas 76024

Compiler Ophelia Kessler

Address Box 261

City, State Newcastle, Tex.

Date 7-3-1987 76372

Places of Residence

Occupation if other than housewife _____ Church Affiliation _____
Other husbands, if any No. (1) (2), etc. _____
Make separate sheet for each one.

Her Father _____ Mother's Maiden Name _____

Serial	Children's Name in Full (Arrange in order of birth)	Children's Date	Day	Month	Year	City, Town or Place	County or Province, etc.	State or Country	Add. Info. on Children
1	<u>George Yarbrough</u>	Birth							<u>From Ala. and Okla.</u>
	Full Name of Spouse*	Mar.							
	<u>Florence Louise King</u>	Death							
		Burial							
2		Birth							
	Full Name of Spouse*	Mar.							
		Death							
		Burial							
3		Birth							
	Full Name of Spouse*	Mar.							
		Death							
		Burial							
4		Birth							
	Full Name of Spouse*	Mar.							
		Death							
		Burial							
5		Birth							
	Full Name of Spouse*	Mar.							
		Death							
		Burial							
6		Birth							
	Full Name of Spouse*	Mar.							
		Death							
		Burial							
7		Birth							
	Full Name of Spouse*	Mar.							
		Death							
		Burial							
8		Birth							
	Full Name of Spouse*	Mar.							
		Death							
		Burial							
9		Birth							
	Full Name of Spouse*	Mar.							
		Death							
		Burial							
10		Birth							
	Full Name of Spouse*	Mar.							
		Death							
		Burial							

Form 11, Copyright 1983 by The Everton Publishing, Inc.
P.O. Box 318, Leesville, S.C. 29556
GENEALOGICAL HELPER. Send for a free catalog and
how to use this publication. \$2.00 - postpaid add.

Form 41, Copyright 1963 by The Evening Publisher, Inc.
 For Sale by License Only. Publishers of THE
 CIVIL SERVICE BUREAU, and for the copyright with
 permission of the publisher.

Information Obtained From: **Martha Ann Wallace Yarbrough (Nan) 502 S. E. 9th Pryor, Okla 74361-**

Birth							
Chr/nd							
Mar							
Death							
Burial							

Places of Residence

Occupation Church Affiliation Military Rec

Other wives, if any. No. (1) (2) etc.
 Make separate sheet for each mar.

His Father: **Leonidas Yarbrough** Mother's Maiden Name: **Alice Tucker**

Wife's Full Maiden Name **Florence Louise King**

Wife's Date	Day	Month	Year	City, Town or Place	County or Province, etc.	State or Country	Add. Info. on Wife
Birth							
Chr/nd							
Death							
Burial							



Rea Donohue
 Rt. 2 Box 111
 Breckenridge Texas 76024

Compile **Ophelia Kessler**

Places of Residence

Address **Box 261** Occupation if other than housewife Church Affiliation

Other husbands, if any. No. (1) (2) etc.
 Make separate sheet for each mar.

City, State **Newcastle, Tex.**

Date **7-3-1987** **76372** Her Father: Mother's Maiden Name

Sex	Children's Name in Full (Arrange in order of birth)	Children's Date	Day	Month	Year	City, Town or Place	County or Province, etc.	State or Country	Add. Info. on Children
	1	Birth							
	Edgar L.	Mar.							
	Full Name of Spouse*	Death							
	Mary Ann Wallace	Burial							
	2	Birth							
		Mar.							
	Full Name of Spouse*	Death							
		Burial							
	3	Birth							
		Mar.							
	Full Name of Spouse*	Death							
		Burial							
	4	Birth							
		Mar.							
	Full Name of Spouse*	Death							
		Burial							
	5	Birth							
		Mar.							
	Full Name of Spouse*	Death							
		Burial							
	6	Birth							
		Mar.							
	Full Name of Spouse*	Death							
		Burial							
	7	Birth							
		Mar.							
	Full Name of Spouse*	Death							
		Burial							
	8	Birth							
		Mar.							
	Full Name of Spouse*	Death							
		Burial							
	9	Birth							
		Mar.							
	Full Name of Spouse*	Death							
		Burial							
	10	Birth							
		Mar.							
	Full Name of Spouse*	Death							
		Burial							

*If married more than once, each marriage should be listed. Appropriate dates should be given. Use reverse side for additional marriages.

1850

(536)

Yarbrough

David N.	37	"	✓
Mary	31	"	
John T.	15	Term	✓
Wm H.	13	"	✓
James E.	11	"	✓
David A.	9	"	✓
Archibald	7	"	
Leonidas	5	"	✓
Mary H.	4	"	
Martha S.	2	"	
Charles W.	1	"	✓

Lincolnshire

8¹³
13
1643
Richard C. Yarbrough
first in Va.
grave at
Blackford Ch.

Humphrey Yarbrough

N Fork Watted Creek
Mecklenburg Co. NC. (1771)

Henry

1850

1771

79

37

42

Who was David A. Yarbrough? Brother of whom? Henry?

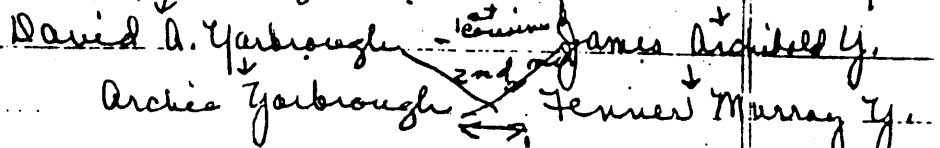

West End High School

Nashville, Tennessee

March 15, 1942.

Dear Margaret,

I was very glad to get your nice letter . I was deeply grieved to hear of Fenner's death . I had been sick for nearly a week with a cold, else I would have tried to attend the funeral . Fenner lived an active and usfful life . He was a great fellow . I once asked him how he faced the responsibility of such a large family. He said his fine family was an inspiration for him to exert his utmost .

Relative to Papa's part in the Civil War I do not know so much about it . I do not Grandfather, William Henry Yarbrough for whom I was named drove about one hundred slaves from North Carolina to Limestone County Alabama some time between 1840 and 1850 . When he died in the fifties he left Papa and Uncle David about one hundred slaves and enough land on which to work them . Papa told me once that he left them \$ 30,000.00 in gold . Papa and uncle David both were sent to Harvard University but neither remained very long . Both preferred to come home and hunt deer, turkey and fox . A great life was it not .

I have papa's certificate of service in the Civil War . It reads : The certificate is dated December 3, 1890, Athens Alabama.

THIS IS TO CERTIFY THAT JAMES A YARBROUGH IS A MEMBER IN GOOD STANDING OF THOMAS H. HOBBS CAMP # 400 UNITED CONFEDERATE VETERANS : THAT HE ENLISTED FOR SERVICE IN THE CONFEDERATE STATES ARMY ON SEPTEMBER 10, 1861 in Capt. Leonards Hawks Company, which Afterwards became Company D of the 3rd regiment A.P. Stewart Brigade, army of Tennessee. and during the latter part of the service he was a captain in the Quarter Master in Company of the 31st regiment, Tennessee, Strahl's brigade. He retired from the army because of surrender in April 1865 . He was engaged in the following named battles : Perriville, Ky; Murfreesboro, Tennessee and various skirmishes . He was born in Limestone County Alabama on the 5th day of November 1832 .

Eugene C. Gordon, Commander
Ben M. Sewell, Adjutant .

Margaret we would be very glad for you to stop by to see us if you come through Nashville on your way to Johnson City .

How is Bessie getting along . I believe Bessie and I are about the same age .

Love and best wishes to all,

Uncle Henry

Yarbrough Portrait To Be Unveiled



This portrait of W. H. Yarbrough, principal of West End high school, will be unveiled this afternoon at the school auditorium during baccalaureate exercises. The portrait, by artist Max Weinfeld, is a gift to the school from the graduating senior class.

Your Order
 Oct 28 1917
 12-1905
 21 15 12
 1813
 1872
 1903
 1899

DAMIANOS

Concedo et quodlibet et quodlibet

1956
 1957
 1958



No. 13

MARRIAGE LICENSE.

E W Yarbrough
TO

Mrs L M Clem

Issued Jan 8th 1889

I solemnized the Rites of Matrimony

between the within parties on the

11 day of January 1889

J J Torrey J P

MARSHALL & BRUCE, NASHVILLE.

See other side

See other side

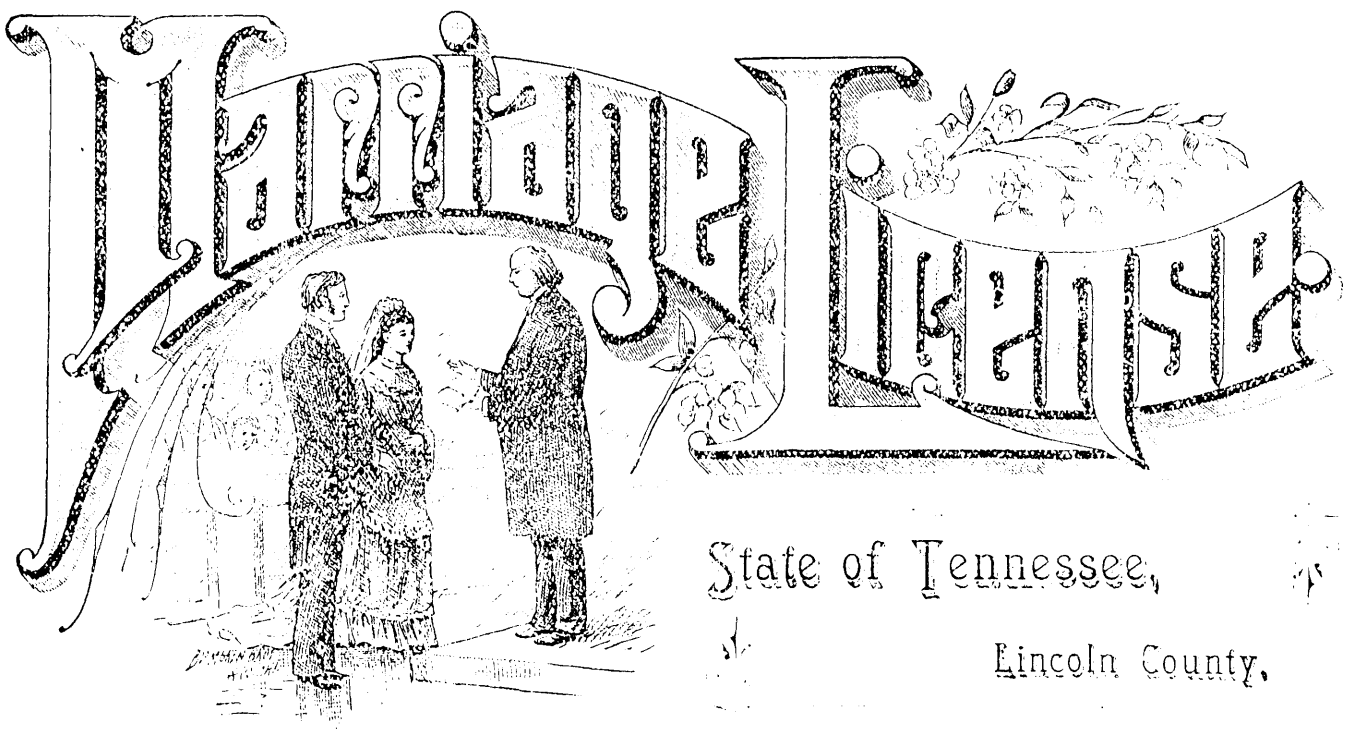

State of Tennessee,
 Lincoln County.

To any Minister of the Gospel, having the care of Souls, or Justice of the Peace of said County GREETING:

You, or Either of You, are hereby authorized to solemnize the

ACTS OF MATRIMONY

BETWEEN

G W Yarbrough

AND

Miss Lillie May Chew

of your County, agreeably to the direction of the Act of Assembly in such case made and provided.

Provided Always, That the Rite of Matrimony be solemnized in this County; otherwise these shall be null and void, and shall not be accounted any License or authority to you, or either of you, for the purpose aforesaid, more than though the same had never been prayed or granted, etc.

Given at the Clerk's office of said County, this 8th day of Jan 1889

E. L. Wilson,
 COUNTY COURT CLERK

KNOW ALL MEN, THAT WE, *Jos. W. Gorbaugh & Joint-Receiver*
of the County of Lincoln, and State of Tennessee, are held and firmly bound unto the State of
Tennessee, in the sum of Twelve Hundred and Fifty Dollars, to which payment well and truly to be
made, we bind our heirs, executors and administrators, and each and every one of us and them, both
jointly and severally, firmly by these presents.

The condition of the above obligation is such:

That Whereas, *Jos. W. Gorbaugh*
hath prayed and obtained a license to marry *Miss Mary E. Gorbaugh*

Now, if the said *Rites be solemnized* be an
~~actual resident~~ in the County aforesaid, and there shall not hereafter appear any lawful cause why the said
Jos. W. Gorbaugh and *Miss Mary E. Gorbaugh*
should not be joined together in Holy Matrimony as Husband and Wife, then this obligation to be void
and of no effect; otherwise to remain in full force and virtue.

Witness our hands and seals, the *1st* day of *March* 187 *2*

Jos. W. Gorbaugh [L. S.]
Joint Receiver [L. S.]

St 520
MARRIAGE BOND.
Jos. W. Gorbaugh
TO
Jos. W. Gorbaugh
Miss Mary E. Gorbaugh
Given *March 1st* 1872.
Jos. W. Gorbaugh

MARRIAGE LICENSE.

THE STATE OF ALABAMA, LIMESTONE COUNTY

TO ANY JUDGE OF SAID STATE, ANY JUSTICE OF THE PEACE, OR OTHER PERSON LEGALLY AUTHORIZED

These are to authorize you, or either of you, to solemnize the Rites of Matrimony

BETWEEN

Alvin Yarbrough

AND

Mrs. Beulah Kennedy

of said County, agreeable to the statutes in such cases made and provided.

Given under my hand this the *4* day of *Jan*, 191*3*

W. S. Malone
Judge

I hereby certify the Rites of Matrimony were duly solemnized by me between the above named

5 day of *Jan*, 191*3*, at *Aspland Church*, in said County, at

S. L. Robertson M.

MARRIAGE LICENSE.

STATE OF ALABAMA, LIMESTONE COUNTY.

73

to any Judge of said State, any Justice of the Peace of said County or other Person Legally Authorized:

These are to Authorise You, or either of you, to solemnize the Rites of Matrimony

between *S. W. Yerborough*
and *Alice G. Smith* of said County,

agreeable to the Statutes in such cases made and provided.

Given under my hand, this the *29* day of *April* 189*1*

James E. Horton
Judge Probate Court.

The Rites of Matrimony were duly solemnized between the above named persons on the

29 day of *April* 189*1*, at *Alice Smith's* in said

County, according to law, by *Re G. Bridges J. P.*

MARRIAGE LICENSE.

THE STATE OF ALABAMA, LIMESTONE COUNTY.

TO ANY JUDGE OF SAID STATE, ANY JUSTICE OF THE PEACE, OR OTHER PERSON LEGALLY AUTHORIZED:

These are to authorize you, or either of you, to solemnize the Rites of Matrimony

BETWEEN

Arnie Blair

AND

Miss Lena Bailey

of said County, agreeable to the statutes in such cases made and provided.

Given under my hand this the 6 day of May, 1916

Geo. Wilson

Judge Probate Court.

I hereby certify the Rites of Matrimony were duly solemnized by me between the above named parties on t

7 day of May, 1916, at home of bride, in said County, according to l:

Rev. Berry Copeland

MARRIAGE LICENSE.

THE STATE OF ALABAMA, LIMESTONE COUNTY.

ANY JUDGE OF SAID STATE, ANY JUSTICE OF THE PEACE, OR OTHER PERSON LEGALLY AUTHORIZED:

These are to authorize you, or either of you, to solemnize the Rites of Matrimony

BETWEEN

Lu Roy Yarbrough

AND

Miss Cora O. Meadows

said County, agreeable to the statutes in such cases made and provided.

Given under my hand this the *21* day of *June*, 191*3*

Geo. Malone

Judge Probate Ct

I hereby certify the Rites of Matrimony were duly solemnized by me between the above named parties

22 day of *June*, 191*3*, at *Copeland Church*, in said County, according to

Rev. Berry Copeland

MARRIAGE LICENSE.

THE STATE OF ALABAMA, LIMESTONE COUNTY.

TO ANY JUDGE OF SAID STATE, ANY JUSTICE OF THE PEACE, OR OTHER PERSON LEGALLY AUTHORIZED:

These are to authorize you, or either of you, to solemnize the Rites of Matrimony

BETWEEN

Daniel Ellis Yarbrough
AND
Miss Cora Jane Fielding

of said County, agreeable to the statutes in such cases made and provided.

Given under my hand this the 19 day of Dec, 1914

Geo. Malone
Judge Probate Court.

I hereby certify the Rites of Matrimony were duly solemnized by me between the above named persons on
23 day of Dec, 1914, at my residence, in said County, according to

Franklin Peoples, M.P.
Church at Chart p... ..

0

MARRIAGE LICENSE.

THE STATE OF ALABAMA, LIMESTONE COUNTY.

ANY JUDGE OF SAID STATE, ANY JUSTICE OF THE PEACE, OR OTHER PERSON LEGALLY AUTHORIZED:

These are to authorize you, or either of you, to solemnize the Rites of Matrimony

BETWEEN

Genl C. Garbrough

AND

Miss Mattie Spafford

said County, agreeable to the statutes in such cases made and provided.

Given under my hand this the *24* day of *Dec*, 191*9*.

Geo. Malone
Judge Probate Court.

I hereby certify the Rites of Matrimony were duly solemnized by me between the above named parties on the *27* day of *Dec*, 191*9*, at *My Residence*, in said County, according to law.

Geo. Malone
Judge of Probate

MARRIAGE LICENSE.

THE STATE OF ALABAMA, LIMESTONE COUNTY.

To any Judge of said State, any Justice of the Peace, or other Person Legally Authorized:

These are to authorize you, or either of you, to solemnize the Rites of Matrimony

BETWEEN

Fred Garbman
AND
Miss Thelma Goodwin

of said County, agreeable to the statutes in such cases made and provided.

Given under my hand this the 13 day of Oct., 1923.

Geo. Malone
Judge Probate Court.

I hereby certify the Rites of Matrimony were duly solemnized by me between the above named parties on the 14 day of

Oct., 1923, at my office, in said County, according to law.

A. M. Bumpus
Justice of the Peace.

Prior to 1760 seven Yarbough - Yarborough - Yarbor brothers migrated from Virginia to North Carolina. Three preceded the other four. The three were:

John - Henry & Zachariah

They located in what was then Bute County, N. C. It is now Franklin County with Louisburg the county seat. John and Zachariah left Bute County after 1760. John migrated to Fairfield District, S. C. His son John Jr. died there (testate) about 1816. His descendants are found in Georgia, Alabama, Mississippi, Louisiana and Texas. Zachariah migrated to Anson County, N. C. He married Elizabeth Dowd in Anson County. He died in that county and he and his wife are buried on the Dowd farm. His descendants are found in Tennessee, Arkansas and Texas. His grandson (Manoah) migrated to St. Clair County, Alabama about 1820, and the line is still there.

Manoah's son (Littleton) migrated to Tyler, Texas and his descendants married into the Phillips (Oil 66) family, also the Murchison family.

Henry remained in Bute (Franklin Co.) North Carolina. He married Martha Robinson before leaving Virginia. He died about 1795 in Franklin County, N. C. His son, Edward, was a Captain during American Revolution and was a staff officer (George Washington) at the end. He migrated to Salisbury, Rowan County, N. C., and died there. His will is on file at Salisbury and his home (Yarborough House) is on the list of Tourist attractions. Edward was a charter member of the Order of Cincinnatti formed at the end of the Revolution. He was, also, a signer of the Mecklenburg

Declaration of Independence. Other descendants of Henry were Fenner, Henry, Jr., Clement, James, Micajah and Archibald.

These descendants are represented by families in Tennessee (Kingsport area), Arkansas (Jonesboro area), Alabama (Tennessee Valley area) - Marshall Co., Madison Co., Lincolnton Co., and Texas (Tyler and Kilgore areas).

Henry Yarbrough's line is still extant in Virginia in the little ~~Northway~~ ^{Northway} river section of Amelia County.

Henry Yarbrough, Sr. and Martha (Robinson) named their first son Henry Yarbrough, Jr.

Henry Yarbrough, Jr. married Elizabeth Murray (see "Abridged Compendium of Va., Vol. 3, pages 495-6.")

Henry, Jr. died in Franklin County, N. C. after 1793 (same reference). His line is represented in Franklin Co. by Hill Yarborough of the legal firm of Yarbrough & Yarbrough of Louisburg, N. C. A female descendant married a N. C. Governor, and a male descendant (Edwin S.) married a Governor's daughter. Due to migrations, the Henry Yarbrough descendants crossed the lines by a Yarbrough marrying a Yarbrough viz - Ambrose Yarbrough and Beulah Yarbrough, Union County, S. C. and James Yarbrough and wife, Lincolnton Co., Alabama. The Union County, S. C. line is of no importance to this study. The Limestone County Ala. line is the Padulo line as is evidenced as follows:

1st. Henry Yarbrough, Sr. of Franklin County, N. C. had a grandson named for him and his wife (Elizabeth Murray).

YARBROUGH COAL

High Grade Steam and Domestic Coal

PHONE 86

Huntsville, Ala., *131 Nov 1943*

M *As Lilled Pro Jucker*

No. _____

Reg. No. _____ Clerk _____

ACCOUNT FORWARDED *1479*

1			
2	<i>By Cash</i>		
3	<i>the full</i>		
4	<i>of amount</i>	<i>1479</i>	
5			
6			
7			
8	<i>J. H. Wood</i>		
9			
10			
11			
12			
13			
14			
15			

40

Your account stated to date. If error is found return at once

This grandson was born about 1785 and bore the name Henry Murray Yarbrough.

2nd. Henry Yarbrough, Sr. and his wife, Martha Robinson, had a son named Fenner.

3rd. James Yarbrough and wife of Limestone Co., Ala. named a son, William Henry, and another son, Fenner.

4th. A related Limestone family named a son Murray (Decatur, Ala.).

Conclusion of this study

Lewis Padulo and Helen via of Walter Murray, via of David Berthier, via of Henry Murray, via of Henry Yarbrough, Jr. and wife Elizabeth Murray to Henry Yarbrough, Sr. of Franklin County, N. C., Louisburg area, and his wife Martha Robinson of Virginia.

General statement

This line is traceable into Virginia and connected to the original immigration to America (1637-1643). The original immigrant's line dates from 854 A.D. and is recorded with the Richmond Herald of the College of Arms, London, England.

This information compiled by George W. Yarbrough, a holder of the "Certificate of Merit" from the American Institute of Genealogy, who certifies to its general correctness.

This November 2nd, 1967.

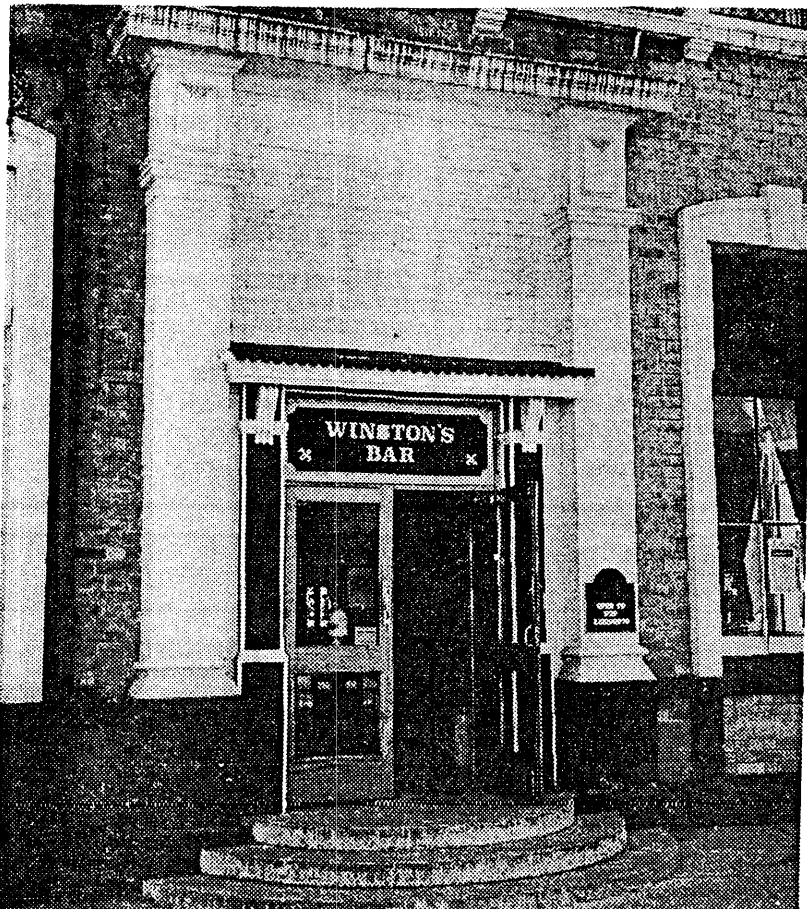
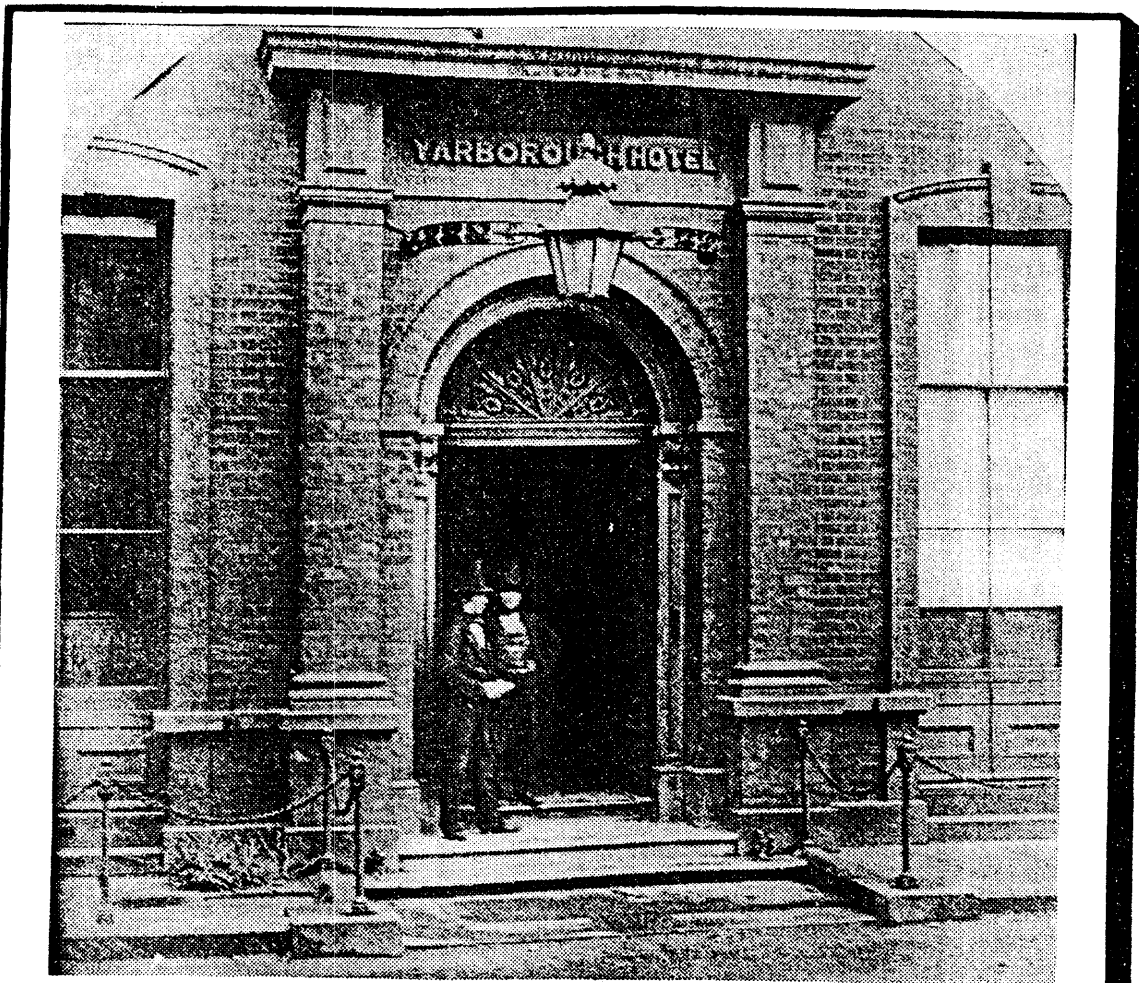

THEN *and* *NOW*

WITHIN a year or two of the opening of Grimsby's Yarborough Hotel in 1851, this delightful picture was taken of the main door from Bethlehem Street.

The steps, footscrapers, railings and chains, together with the lantern and the fanlight have all gone. But at least the place, with years of uncertainty behind it, is still open and in business.

AFTER FIVE DAYS RETURN TO
HOTEL YARBROUGH
HUNTSVILLE, ALABAMA



EIGHTY ROOMS, MODERN
STEEL EQUIPPED

James McCarley
121 Sov 2074 St
7-1608
Birmingham
Ala

Commentary based on Sec. 1 evidenced
Re. Yarbrough Families, Limestone, Madison, Ala.

Three Yarbrough lines appear in these counties. Two of these tract ot Henry Yarbrough, Sr. and wife Martha Robinson of Franklin Co., N.C. The third line traces to Samuel Yarborough of Amelia County, Va. The facts set forth here explains the statement more.

The facts are as follows:

Henry Yarbrough, Jr. of Franklin Co., N.C. died 1793. His will was recorded by the Clerk of the County in June 1794. In the will he named the following: Elizabeth Murray, wife; ARCHIBALD, CHARLES, DAVID, HENRY, THOMAS, & JAMES, sons, and NANCY, FRANCES & MARTHA, daughters.

Frances married a Cook. Martha married a House. I have no record of a marriage for Nancy.

From records of Giles Co., Tenn.

David Yarbrough married Mary Williamson and moved to Limestone Co., Ala. His wife, Mary, died March 6, 1872 at age 52. David died later in Texas. They had a son, David Archibald, born Aug. 14, 1840 in Giles Co., Tennessee and died in Limestone Co., Ala, Dec. 21, 1912. He married a Miss Ophelia Coffman who was born Dec. 29, 1850 and died August 13, 1929. David and Ophelia married December 24, 1874. Children born to them were: Willie Lee (9-22-76) who married William Clay. She died 1-23-1924. A son Charles Archibald, was born 2-1-1882. I have no data on him; a son, David Luther was born Sept. 14, 1889. He was living not long since in Limestone Co.

David Archibald Yarbrough had a sister (Sue, Susan or Suzannah) who married a James Yarbrough, her 2nd cousin. They reared a family in Limestone Co. Henry and Fenner were sons. Henry was at one time Dean of Peabody College, Nashville, Tenn. The tax records show Henry (1820) as the 1st Yarbrough in Limestone County and Samuel first in Madison County. Samuel came to Madison Co. from Amelia Co., Va. He was a nephew of Henry Yarbrough, Sr. of N. C. Therefore, Henry, Jr. was his 1st. cousin. Samuel had a son born in Va. on Nov. 23, 1832, and named Samuel H. (Henry). Samuel H. married Mary Addie Russey. Their children were: William, Elbert C., Charles F., Walter and Texie. The sons formed a Hardware business and built a hotel in Husetville. The descendants are in Husetville now. The Yarbroughs in St. Clair and Marshall Counties are of S. C. origin and tract to Amelia Co., Va. through Moses Yarbrough (1701-1774) the son of William Yarbrough and his wife Elliner (Eleanor). This William had a son Samuel. It is said that he is the Samuel, the father of Samuel H. of Madison Co., Ala. It is possibly true, but I do not offer it as a statement of fact.

Having traced your lines to N. C. and Va., I will set forth your family's connection to earlier Yarbrough families.

Henry Yarbrough, Sr. married Martha Robinson in Amelia Co., Va., before 1740. He disappears from the records of that county in the 1750's. He is found on the tax rolls in Bute Co., N. C. in 1760's.

In 1778 Bute Co. was divided into two parts. One of these became Warren Co., the other became Franklin Co. with Louisburg as its county seat. The records show that the holdings of Henry Yarbrough,

Sr. were in Franklin. These records show, also, that he died about 1793-95 aged about 89 years. He was born therefore between 1700-1710.

The earliest Yarbrough of record in Va. is Richard C. who bought land in King and ^{Queen} ~~Over~~ Co. in 1643 and later bought land in King William Co. in 1695-96. He deeded this land to his sons John and Richard, Jr. and established a residence in what is today Amelia Co. He attended Blandon Church. His tombstone at the church is dated "1702 aged 87 years" and "born in Lincolnshire, England". He married Frances Proctor in London 1637. During his life had two wives whose names are not established. Richard, Jr. sworn in Court that he was born in Va. in 1654, and that his mother's name was Frances and that John Yarbrough of King William County was his full brother. We assume two things here: (1) There were other boys not full brothers. (2) Richard, Jr. was older than John.

The Va. quit rent rolls for 1700-1704 show Richard, Jr. and John in King William Co. Land involved is same as that deeded by their father, Richard in 1695-96.

In 1722 William Yarbrough and wife El of St. Johns Parish, King William Co. deeded land. The land deeded formerly belonged to Richard, Jr. In 1724 William owned three parcels of land in Amelia Co. lying on Little Montaray river. He died in Amelia Co. in 1748, testate. It is almost certain that Richard, Jr. was his father for in 1720 they made a joint deed to land on Noteway River. In 1723 Edward Yarbrough of St. Johns Parish, King William Co. obtained 400 acres of land joining his brother William's land so he is a son of Richard, Jr.

Also, in 1740 Henry Yarbrough and wife Martha Robinson deeded land to William Yarbrough naming William as brother. Therefore, Henry's father was Richard, Jr. He names Thomas as a brother whose land joins. In 1758 Henry sold all his land to William Jennins and never appears on Amelia Co. records again. About this date Joshua, Micajah, Samuel and Edward sold their land in Amelia Co.

The records in N. C. show Henry and wife, Martha, in Bute Co. about 1762. The tax records for 1770 show Henry, Henry, Jr. Micajah, Joshua, and that Joshua paid taxes for his son Micajah. At this time Henry names his wife as Martha and his living children as - James, Henry, Jr., Charles, Edward, Thomas, Clement, ~~and~~ Nathaniel and two daughters whose names are illegible on the records.

Summation - From the Facts

Henry Yarbrough, Jr. was born in Va., Amelia Co., the son of Henry Yarbrough and his wife Martha Robinson. He married Elizabeth Murray in Amelia Co., Va. He moved with his father to N. C. after 1760. His grandfather was Richard Yarbrough Jr. and his wife Sarah. His grandfather, Richard, Jr., was born about 1654 in King and Owen Co., Va. and died after 1736. His great-grandfather was Richard Yarbrough, Sr., born in Lincolnshire, England about 1615; married Frances Proctor in London in 1637; came to Va. about 1642; died 1702, aged 87 yrs., and buried at Blandford Church, Petersburg, Va.

Henry Yarbrough, Jr. had an uncle, William, who had a son Samuel. The uncle Samuel had a son Samuel H. whose descendants are in Madison Co., Ala.

Henry and William owned more than 3000 acres of land in Va.

The census of 1790 shows that Henry Sr. and Henry Jr owned a large number of slaves and much land in Franklin County, N. C. Henry Yarborough, Jr. had a great grand-daughter who married Governor Bickett of N. C. It is said that the ablest law firm in N. C. today is that of Yarbrough & Yarbrough in Louisburg the county seat of Franklin County.

FENNER MURRAY YARBROUGH'S FAMILY

HUSBAND:

Name in full - Fenner Murray Yarbrough
 Residence - Evergreen, Alabama
 Date of birth - Dec. 2, 1872 at Petty, Alabama
 Date of Marriage - Feb. 14, 1899, Tanner, Alabama
 Date of death - Feb. 14, 1942, Evergreen, Alabama
 Father's name - James Archibald Yarbrough
 Date of birth - 1832, Petty, Alabama
 Mother's name - Martha Sue Yarbrough, 2nd cousin
 Date of birth - 1845, Petty, Alabama

WIFE:

Name in full - Mary Elizabeth Laubenthal
 Residence - Evergreen, Alabama
 Date of birth - Sept. 17, 1882 at Deshler, Ohio
 Date of Marriage - Feb. 14, 1899, Tanner, Alabama
 Date of death - Nov. 26, 1965, at Oakdale, La.
 (Buried at Evergreen, Alabama)
 Father's name - Anthony Barney Laubenthal
 Date of birth - Nov. 6, 1850, Germany
 Mother's name - Mary Edith Laws
 Date of birth - Nov. 11, 1855

12 CHILDREN

YARBROUGH CHILDREN	BORN MO DAY YR	PLACE OF BIRTH	DATE MARRIED	MARRIED TO WHOM AND WHERE	DATE OF DEATH & PLACE OF BURIAL	NO. OF CHILDREN
1 Eddie Ralph <i>Director - Cotton</i>	2-23-1900 10-24-1901	Tanner, AL Jay, AL	8-19-20	Evergreen, AL Elizabeth Hagood	6-26-53, Houston, TX 5-21-79, Statesville, NC	7
2 Mary Elizabeth	9- 1-1901 2-21-1903	Laws, TX Hickory Grove, SC	6-17-28	Evergreen, AL Haampton P. Williams	1-31-71, Greenville, SC 5-22-81, Greenville, SC Woodlawn Park	2
3 Lena Rebecca <i>Daughter of Fenner Martha Sue Yarbrough</i>	3-23-1903 8-20-1901	Laws, TX Birmingham, AL	1-10-28	(Divorced) <i>Best Cancer</i> William Jeffries Gough	9-15-75, Evergreen, AL	1
4 Murray James <i>L & N Railway Inspector</i>	1-15-1906 4-13-1907	Tanner, AL Georgiana, AL	12-29-33	Evergreen, AL <i>Pratt's Cancer</i> Elizabeth Morris	4-19-65, Georgiana, AL 2-27-87, Georgiana, AL	0
5 Fenner Maclin <i>L & N Railway P.O. Box 1566 Eustis, FL 32727</i>	9- 9-1907 10- 6-1908	Tanner, AL Amarillo, TX	3-12-31	Amarillo, TX <i>Pratt's Cancer</i> Sarah Elizabeth Robinson	12-19-79, Eustis, FL 3-26-1993	2
6 Anne Louise <i>RAH</i> <i>2235 El Capitan Dr. Riverside, CA 92506 1-909-682-3450</i>	8-21-1909 8- 5-1908	Limestone Co., AL Northfield, MN	7- 1-34	Land O' Lakes, WI Fred Burnet Hill, Jr.	8-15-52, Northfield, MN	2
7 Bessie Laura <i>305 Clinton St. Athens, AL 35611 205-233-0561</i>	5- 7-1914 9-10-1910	Limestone Co., AL Gaffney, SC	10-29-36	Evergreen, AL <i>Prescribed 1977</i> Charles Henry Boyd, Jr.	2-4-72, Birmingham, AL	2
8 Mildred Evelyn <i>2949 Harrison St. Apt. 204 Paducah, KY 42001-4100 502-443-5705</i>	12-30-1915 10- 2-1912	Athens, AL Evergreen, AL	11- 5-40	Montgomery, AL James Lumar Sinquefield, Jr.	3-19-87, Paducah, KY	3
9 John Henry <i>Rt. 2, Box 589 Chiefland, FL 32626 904-493-1542</i>	3- 7-1917 9-26-1922 3- 7-1937	Athens, AL Jacksonville, AL Cherokee, NC	7-25-42	Jacksonville, AL Louise Homer Weaver Lillie Mae Smith	(Divorced)	4
10 Mattie Sue <i>P.O. Box 960 Harlan, KY 40831 606-573-4579</i>	11- 8-1918 7-18-1915	Athens, AL Harlan, KY	2-27-38	Pineville, KY <i>Had cancer of female glands 1961 got 4 Ernest Hill Smith</i> <i>Stokes + Coal Field Company</i>		4
11 Thomas Haskin <i>P.O. Box 277 Oakdale, LA 71463 318-335-0993</i>	7-16-1921 11-18-1924	Evergreen, AL Hattiesburg, Ms	8-20-49	Hattiesburg, MS Annie Ruth Ervin	7-26-89, Oakdale, LA	5
12 Marguerite Irene <i>P.O. Box 137 Jena, LA 71342 318-992-4360</i>	5-20-1923 6- 6-1922	Evergreen, AL Rt. #3, DeLeon, TX	4- 7-45	Phenix City, AL Weldon Day Smith	1-8-85, Jena, LA	2

GRANDCHILDREN OF FENNER MURRAY YARBROUGH & MARY ELIZABETH LAUBENTHAL

Name, Address, Phone No.	When & Where Born	Married To, Where, When	Died Where Buried	Number Children
PARENTS: EDDIE RALPH YARBROUGH & ELIZABETH HAGOOD				
1 Ed Ralph Yarbrough, Jr. 426 S. Steel Bridge Rd.S.E. Eatonton, GA 31024 1-706-485-7094	10-19-1921 Evergreen, AL <i>Imperial DR.</i>	1-10-42,Salisbury,NC Sadie Sloop 7-17-63,Adrian,GA Martha Anderson	Divorced 11-62	2
2 James Thomas Yarbrough 406 S. Steel Bridge Rd.S.E. Eatonton, GA 31024 1-706-485-4860	2- 3-1924 Evergreen, AL 8-26-1923 Lapine, AL 12-25-1926 Dallas, TX <i>V.P. Export Oil Co.</i>	7-7-46, Montgomery, AL Carolyn Elizabeth Hancock 6-2-72, Houston, TX Cecile H. Terry	2-11-71, Houston, TX	5
3 Margaret Elizabeth (Patty) Yarbrough 7703 Glen Brae Houston, TX 77017 713-660-4950 <i>4142 1/2 W. GRAESWOOD #115 Bum. WAF-ED for same Oil Co. C.P.A.</i>	9-17-1925 Evergreen, AL 10-14-1922 Jackson, AL	6-6-49, Glenville, GA Benjamin Chapman Noojin		2
4 Elizabeth Yarbrough 7600 Burgoyne #252 Houston, Tx 77025 713-783-0957 713-660-4950	1- 1-1931 Tunnel Springs, AL 3-17-1929 Houston, TX	7-3-53, Houston, TX Patrick Ralph McLaughlin	(Divorced 6-26-78)	3
5 Claude Murray Yarbrough 9309-Greenfield Dr. Raleigh, NC 27615 919-848-1562 <i>1093 NEW ADDRESS 1012 Springfield Ct. Cary, N.C. 27513</i>	5- 2-1933 Evergreen, AL 7-12-1938 Shelbyville, IN	1-26-62, Shelbyville, IN Barbara Grace Kuhn		1
6 John William Yarbrough 11412 Morgan Overlook Dr. Knoxville, TN 37931 615-927-0430 <i>Cardinal and MARTIN HIGHWAY</i>	8- 1-1937 Georgiana, AL 3-19-1940 9-18-1949 Oneida, TN	6-10-61, Atlanta, GA Mary Jon Slocomb 2-19-83, Oak Ridge, TN Linda Lou York	(Divorced 6-79)	3
7 William Henry Yarbrough 2232 Shadowdale Houston, TX 77043 713-468-4579	9-18-1943 Roanoke, AL 6-15-1945 Huntsville, AL	5-12-1966, Huntsville, AL Angela Clare Couch		3

PARENTS: MARY ELIZABETH YARBROUGH & HAMPTON PERCY WILLIAMS

1 Hampton Murray Williams 112 Woodland Way Abbeville, SC 29620 803-459-5079	3-17-1931 Evergreen, AL 8-14-1938 Allendale, SC	8-30-57, Walterboro, SC Rose Marie Eltzroth		2
2 Thomas Wade Williams 113 Brook Spring Road Columbia, SC 29223 803-788-3465	4-10-1934 Greenville, SC 11-12-1934 Greenville, SC	7-16-55, Greenville, SC Lois Joan Batson		2

GRANDCHILDREN OF FENNER MURRAY YARBROUGH & MARY ELIZABETH LAURENTHAL

Name, Address, Phone No.	When & Where Born	Married To, Where, When	Died Where Buried	Number Children
PARENTS: LENA REBECCA YARBROUGH & WILLIAM JEFFRIES GOUGH				
1 Mary Katherine Gough 2344 East Manor Dr. Jackson, MS 39211	9-20-1930 Birmingham, AL 12-10-1923 Hattiesburg, MS	12-26-49, Hattiesburg, MS Hugh Carroll McLeod, Jr. <i>YARB DR.</i>	4-12-91, Jackson, MS	3

Breast Cancer

PARENTS: FENNER MACLIN YARBROUGH & SARAH ELIZABETH ROBERTSON

1 Bert Robertson Yarbrough 348 Park Ave. N Winter Park, FL. 32789 305-647-4339	3-15-1933 Evergreen, AL			
2 Frances Ann Yarbrough 6190 Weatherly Dr. Atlanta, GA 404-255-6024	9- 8-1936 Evergreen, AL 11-21-1935 Indianapolis, IN	6-8-57, Rome, GA Robert Clark King		2

PARENTS: ANNE LOUISE YARBROUGH & FRED BURNETT HILL, JR.

1 Deborah Ann Hill 5655 Old Ranch Dr. Riverside, CA 92504	7- 6-1936 Evanston, IL 11-28-1934 Berlin, Germany	7-21-61, Berlin, Germany Sigmar Karl Hofmann		2
2 Fred Burnett Hill, III 33512 Dossinia Dr. Laguna Niguel, CA 92677	5-29-1938 Evanston, IL 6- 6-1939 Chicago, IL	8-10-85, Old Greenwich, CN Katherine McCloud Kennedy		

PARENTS: BESSIE LAURA YARBROUGH & CHARLES HENRY BOYD, JR.

1 Betty Yarbrough Boyd 409 S. Clinton St. Athens, AL 35611 205-233- 956 1629	5- 6-1940 Knoxville, TN 10- 2- Lumberton, MS	9- -70, Birmingham, AL Willard Douglas Logan <i>G.P.A.</i>		
2 Charles Henry Boyd, III 2400 Quince Dr. S.E. Decatur, AL 35601 205-353-1140	10-29-1942 Knoxville, TN 11- 3-1946 Hattiesburg, MS	8-24-68, Hattiesburg, MS Emma Janet McCurdie		2

PARENTS: MILDRED EVELYN YARBROUGH & JAMES LUMAR SINUEFIELD, JR.

1 Charlotte Anne Sinuefield 6303 Davies Ave. N.W. Huntsville, AL 35806 205-830-4050	6-10-1942 Bristol, VA 6-11-1944 Seminole, TX	8-2-75, Paducah, KY Robert Coleman Ballard, Jr. <i>Retired from Army</i>		
2 James Lumar Sinuefield III 3930 Buckner Lane Paducah, KY 42001 502-442-7166	3- 3-1945 Anniston, AL 12- 1-1948 Paducah, KY	12-16-67, Paducah, KY Martha Ellen Paxton		3
3 Maritow Sinuefield 107 Eden St. Laurens, SC 29360 803-682-5600	3- 9-1947 Oakridge, TN 3- 7-1948 Laurens, SC	2-17-73, Paducah, KY Haskel David Hardy, Jr. <i>Highway State Engineer</i>		2

EWA Government Job - Does all get work

Arch. - Tank H.P.

Trainer

Mildred Evelyn Sinquefield
2049 Harrison A-204
Paducah, KY 42001
502-443-5705
Descendant of Fenner Yarbrough

Yarbrough Portrait To Be Unveiled



This portrait of W. H. Yarbrough, principal of West End high school, will be unveiled this afternoon at the school auditorium during baccalaureate exercises. The portrait, by artist Max Werfield, is a gift to the school from the graduating senior class.

GRANDCHILDREN OF FENNER MURRAY YARBROUGH & MARY ELIZABETH LAUBENTHAL

Name, Address, Phone No.	When & Where Born	Married To, Where, When	Died Where Buried	Number Children
PARENTS: JOHN HENRY YARBROUGH & LOUISE HOMER WEAVER				
1 Nancy Louise Yarbrough 1011 Love Lane #13 Atopka, FL 32703 407-889-4614	8-15-1949 Reidsville, GA			
2 Janice Elizabeth Yarbrough 6442 Summer Oak Dr. Panama City, FL 32704 904-230-0081	8-23-1953 Anniston, AL			
3 Pamela Joyce Yarbrough 6000 Regal Spring Dr. Louisville, KY 40205 502-897-9393	2- 1-1956 Sylacauga, AL	11- -84, Gainesville, FL John Edwin Moneco <i>Baby Justice</i>		2
4 John Daniel Yarbrough	4-24-1957 Sylacauga, AL			
PARENTS: MATTIE SUE YARBROUGH & ERNEST HILL SMITH				
1 Sandra Sue Smith P.O.Box 631 Asheboro, NC 27204 919-625-5284	2-19-1939 Harlan, KY 5- 4-1918 Winston Salem, NC	8-6-66, Winston Salem, NC William Eugene Miller, Jr. <i>John Miller</i>		
2 Linda Yarbrough Smith P.O.Box 1059 Stanton, Ky 40380 606-663-5202	12-30-1940 Harlan, KY 5- 3-1950	6-7-75, Asa Darryl Abner <i>College Teacher</i>		1
3 Karla Kay Smith Rt. 5, Box 211A Monticello, KY 42633 606-348-8233	1- 7-1945 Mobile, AL	<i>Kay Superintendent of Gentry School</i>		
4 Emily Clay Smith Rt. 5, Box 211A Monticello, KY 42633 606-348-8233	1- 7-1945 Mobile, AL	<i>Clay Bought in Dept of Health Records</i>		

GRANDCHILDREN OF FENNER MURRAY YARBROUGH & MARY ELIZABETH LAUBENTHAL

<u>Name, Address, Phone No.</u>	<u>When & Where Born</u>	<u>Married To, Where, When</u>	<u>Died Where Buried</u>	<u>Number Children</u>
PARENTS: THOMAS HASKIN YARBROUGH & ANNIE RUTH ERVIN				
1 Susan Camille Yarbrough	6-22-1950 Davenport, IA 9- 7-1950	8-12-88, Houston, TX Charles Ray Cofer		
2 Thomas Haskin Yarbrough, Jr.	11-21-1953 Andalusia, AL 1- 9-1954	12-21-74, Honolulu, HI Amy Carol Crumpler		2
3 James Fenner Yarbrough	5-16-1959 Oakdale, LA 7-22-1961	6-16-84, Morgan City, LA Deborah Ann Ledet		2
4 Ruth Ann Yarbrough	2-12-1962 Oakdale, LA 7-30-1963	3-3-91, Dallas, TX Todd Owen Thomas		
5 John Ervin Yarbrough	2-12-1962 Oakdale, LA 4-24-1967	10-18-90, Oakdale, LA Linda Suzan Perkins		

PARENTS: MARGUERITE IRENE YARBROUGH & WELDON DAY SMITH

1 Don Wayne Smith 1350 South 13th St. - BMC Jacksonville Beach, FL 32250	11-12-1945 Freer, TX 3- 3-1947 Alexandria, LA	12-20-67, Jena, LA Susan Jane Stevens	(Divorced 8-8-91)	3
2 Diane Dae Smith 918 Camino Ibiza San Clemente, CA 92672 714-361-1415	7-10-1948 Freer, TX	8-22-81, Jena, LA Walter Charles Howard <i>Stock broker</i>		

GREAT GRANDCHILDREN OF FENNER MURRAY YARBROUGH AND MARY ELIZABETH LAURENTHAL

GRANDCHILDREN OF EDDIE RALPH YARBROUGH AND ELIZABETH HAGOOD

<u>Name, Address, Phone No.</u>	<u>When & Where Born</u>	<u>Married To, When, Where</u>	<u>Number Children</u>
PARENTS: ED RALPH YARBROUGH, JR. & SADIE SLOOP (1st wife)			
1 John Robert Yarbrough 906 Chateau Court Smyrna, GA 30082 404-435-8532	7- 3-1945 Russel, KS		
2 James Edward Yarbrough <i>Ey. down</i> 406 Powderhorn Rd. Laurens, SC 29360 803-984-3880	3- 3-1948 Reidsville, GA 3-20-1948 Crossnore, NC	8-3-69, Belvedere, SC Linda Gail Caldwell	3

PARENTS: JAMES THOMAS YARBROUGH & CAROLYN ELIZABETH YARBROUGH (1st wife)

1 Carol Lynn Yarbrough 2424 Coleshire Plano, TX 75075 214-596-5634	6-24-1947 Auburn, AL 2-18-1946 Houston, TX 10-16-1947 Dallas, TX	6-10-67, Houston, TX William Terry Harsha (Divorced 2-84) 5-31-85, Plano, TX James Calvin Posey	2
2 Deborah Lucyn Yarbrough 18306 Forest Elms Dr. Spring, TX 77388 713-350-2612	10- 4-1949 Houston, TX 11-12-1946 San Jose, CA	6-14-69, Houston, TX James Richard Attebury <i>adopted her youngest brother John Yarbrough when their mother (Carolyn) died in England</i>	
3 Joseph Allan Yarbrough 314 Burk St. Nacogdoches, TX 75961 409-560-5368	3- 2-1953 Houston, TX 3-12-1954 Ft. Worth, TX	9-29-79, Nacogdoches, TX Deborah Jayne Harden	
4 James Thomas Yarbrough, Jr. 1613 Egan St. Denton, TX 76201 817-898-0458	7- 8-1960 Houston, TX		
5 John Yarbrough Attebury 18306 Forest Elms Dr. Spring, TX 77388 713-350-2612	10-17-1969 Purley, Surrey, England		

Betty
PARENTS: MARGARET ELIZABETH YARBROUGH & BENJAMIN CHAPMAN NOOJIN

1 Jane Ann Noojin <i>Doctor Chiropractor</i> 12404-B Scarsdale Houston, TX 77089 713-481-4492	11-27-1954 Houston, TX 2-28-1954 Houston, TX	3-14-89, Kauai, HI Chris Lambert Kuhlman	
2 Jean Adele Noojin	1-14-1957 Houston, TX		

GREAT GRANDCHILDREN OF FENNER MURRAY YARBROUGH & MARY ELIZABETH LAUBENTHAL

Name, Address, Phone No.	When & Where Born	Married To, Where, When	Number Children
<i>Little Kibbee</i> PARENTS: ELIZABETH YARBROUGH & PATRICK RALPH McLAUGHLIN			
1 Michael Alan McLaughlin 17 Valley Forge Houston, TX 77024 713-464-3453	3-26-1954 Houston, TX 2-15-1954 Jackson, MS	5-18-54, Friendswood, TX Lou Ann Pratt	2
2 Donald Barry McLaughlin Rt. 4, Box 1388-C Huntsville, TX 77340 409-295-6643	11-21-1955 Houston, TX 11-13-1957 Crocket, TX	6-13-81, Huntsville, TX Arlena Ann Henderson	2
3 Linda Kay McLaughlin 312 Maplewood Friendswood, TX 77546 713-996-1881	9-17-1962 Houston, TX 12- 3-1960 Asheboro, NC	3-7-86, Friendswood, TX Gene Robert Arthur	2
PARENTS: CLAUDE MURRAY YARBROUGH & BARBARA GRACE KUHN			
1 Linda Anne Yarbrough 3 Meetinghouse Lane Durham, NC 27707	1- 1-1963 Indianapolis, IN 4-14-1955 Memphis, TN	11-29-91, Pigeon Forge, TN Dana Clayton Thaxton	
PARENTS: JOHN WILLIAM YARBROUGH & MARY JON SLOCOMB (1st wife)			
1 John Ronald Yarbrough 154 Hilltop Dr. Waynesville, NC 28786 704-452-3827	3-21-1962 Savannah, GA		
2 Susan Elizabeth Yarbrough 3420 Harvey Rd. Knoxville, TN 37918 615-687-5986	12-31-1963 Huntsville, AL 8-25-1966 Kingsport, TN	5-26-90, Oak Ridge, TN Echol Anthony Legg	<i>Died April 29-93</i>
3 Rebecca Lynn Yarbrough 11412 Morgan Overlook Dr. Knoxville, TN 37931 615-927-0430	4-27-1969 Huntsville, AL		
PARENTS: WILLIAM HENRY YARBROUGH & ANGELA CLARE COUCH			
1 Christopher Alan Yarbrough 19606 Park Row #1521 Houston, TX 77084 713-578-6283	4- 1-1967 Huntsville, AL		
2 Brian Neal Yarbrough 1111 Houghton Rd. Apt. 1607 Katy, TX 77450 713-579-3046	8- 8-1968 Huntsville, AL		
3 Lisa Nicole Yarbrough (same as above)	3-22-1972 Huntsville, AL		

GREAT GRANDCHILDREN OF FENNER MURRAY YARBROUGH & MARY ELIZABETH LAUBENTHALGRANDCHILDREN OF MARY ELIZABETH YARBROUGH & HAMPTON PERCY WILLIAMS

Name, Address, Phone No.	When & Where Born	Married To, Where, When	Number Children
PARENTS: HAMPTON MURRAY WILLIAMS & ROSE MARIE ELTZROTH			
1 Shelley Elizabeth Williams 9925 Terra West - Traverse City, MI 49684 616-946-2112	3-29-1960 Palatka, FL 11-23-1948	3-5-89, Tallahassee, FL Nick Bozanic	
2 Angela May Williams 914 Holmlock Terrace Wilmington, NC 28403 919-392-9290	8- 1-1964 Varnville, SC 10-19-1963	4-1-1989, Abbeville, SC Charles Vick Croft	

PARENTS: THOMAS WADE WILLIAMS & LOIS JOAN BATSON

1 Deborah Joan Williams Columbia, SC	9-16-1958	6-16-79, Walter James Roberts III	1
2 Mary Suzanne Williams 113 Brood Spring Road Columbia, SC 29223 803-788-3465	6-19-1973		

GRANDCHILDREN OF LENA REBECCA YARBROUGH & WILLIAM JEFFRIES GOUGH

PARENTS: MARY KATHERINE GOUGH & HUGH CARROLL McLEOD, JR.

1 Hugh Carroll McLeod, III <i>BoNE JR</i> 570 Atlanta Country Club Dr. Marietta, GA 30067	8-18-1950 Hattiesburg, MS 7-10-1949 New York, NY	10-25-80, Atlanta, GA Leslie Ann Degen	1
2 Daniel Calhoun McLeod <i>Dentist</i> 1701 Eary St. Yazoo City, MS 39194	10- 4-1951 Hattiesburg, MS 4- 8-1959	8-21-82, Pamela Faye Collins	3
3 Katherine Rosemary McLeod <i>Lawyer</i> 1429 Roxbury Court Jackson, MS 39211	7-30-1953 Hattiesburg, MS		

GRANDCHILDREN OF FENNER MACLIN YARBROUGH & SARAH ELIZABETH ROBERTSON

PARENTS: FRANCES ANN YARBROUGH & ROBERT CLARK KING

1 Pamela Elizabeth King 5067 Sirron Ct. Dunwoody, GA 30338 404-668-9188	11- 4-1959 Norfolk, VA 8- 2-1949 Atlanta, GA	4-6-85, Atlanta, GA Guy Arledge	2
2 Deborah Ann King 4816 Winnebago Dr. Birmingham, AL 205-733-0559	5- 5-1962 Birmingham, AL 9- 4-1963 Huntsville, AL	12-22-1989, Atlanta, GA Donald Tyler Towery	1

GREAT GRANDCHILDREN OF FENNER MURRAY YARBROUGH & MARY ELIZABETH LAUBENTHALGRANDCHILDREN OF ANNE LOUISE YARBROUGH & FRED BURNETT HILL, JR.

Name, Address, Phone No.	When and Where Born	Married To, When, Where	Children
PARENTS: DEBORAH ANNE HILL & SIGMAR KARL HOFMANN			
1 Carl Sigmar Hofmann 5655 Old Ranch Rd. Riverside, CA 92504	3-24-1964 Riverside, CA 1-18-1960 Calcutta, India	6-26-88, Berkeley, CA Rupali Rose	
2 Heidi Anne Hofmann 5655 Old Ranch Rd. Riverside, CA 92504	1-31-1966 Riverside, CA 2- 1-1960 Hollywood, CA	12-10-88, Santa Ynez, CA Randall Mark Lindros	

GRANDCHILDREN OF BESSIE LAURA YARBROUGH & CHARLES HENRY BOYD, JR.

PARENTS: CHARLES HENRY BOYD III & EMMA JANET McCURDIE

1 Charles Henry Boyd IV 2400 Quince Dr. SE Decatur, AL 35601 205-353-1140	1-13-76 Decatur, AL		
2 Thomas McCurdie Boyd 2400 Quince Dr. SE Decatur, AL 35601 205-353-1140	10- 6-1980 Decatur, AL		

GRANDCHILDREN OF MILDRED EVELYN YARBROUGH & JAMES LUMAR SINUEFIELD, JR.

PARENTS: JAMES LUMAR SINUEFIELD III & MARTHA ELLEN PAXTON

1 Bryan Scott Sinuefield 3930 Buckner Lane Paducah, KY 42001 502-442-7166	8-14-1974 Paducah, KY		
2 Michael Todd Sinuefield 3930 Buckner Lane Paducah, KY 42001 502-442-7166	11-11-1975 Paducah, KY		
3 Jennifer Lyn Sinuefield 3930 Buckner Lane Paducah, KY 42001 502-442-7166	5-10-1978 Paducah, KY		

PARENTS: MARITON SINUEFIELD & HASKEL DAVID HARDY, JR.

1 Marijon Hardy 107 Eden St. Laurens, SC 29360 803-682-5600	6-21-1974 Greenwood, SC		
2 Haskel David Hardy III 107 Eden St. Laurens, SC 29360 803-682-5600	12-31-1976 Greenwood, SC		

GREAT GRANDCHILDREN OF FENNER MURRAY YARBROUGH & MARY ELIZABETH LAUBENTHALGRANDCHILDREN OF JOHN HENRY YARBROUGH & LOUISE HOMER WEAVER

Name, Address, Phone No.	When & Where Born	Married To, Where, When	Number Children
PARENTS: PAMELA JOYCE YARBROUGH & JOHN EDWIN MONECO			
1 Alexandra Elizabeth Moneco 6000 Regal Spring Dr. Louisville, KY 40205 502-897-9393	7- 6-1989 Louisville, KY		
2 John Edwin Moneco, Jr. 6000 Regal Spring Dr. Louisville, KY 40205 502-897-9393	8- 2-1991 Louisville, KY		

GRANDCHILDREN OF MATTIE SUE YARBROUGH & ERNEST HILL SMITH

PARENTS: LINDA YARBROUGH SMITH & ASA DARRYL ABNER

1 Dana Lynn Abner P.O.Box 1059 Stanton, KY 40380 606-663-5202	1- 1-1976 Stanton, KY		
--	-----------------------	--	--

GRANDCHILDREN OF THOMAS HASKIN YARBROUGH & ANNIE RUTH ERVIN

PARENTS: THOMAS HASKIN YARBROUGH, JR. & AMY CAROL CRUMPLER

1 Jacob Lee Yarbrough	3-23-1977 Houston, TX		
2 Leslie Jane Yarbrough	5-19-1981 Houston, TX		

PARENTS: JAMES FENNER YARBROUGH & DEBORAH ANN LEDET

1 James Fenner Yarbrough Jr.	4-16-1987 Lafayette, LA		
2 Soner Lee Yarbrough	9- 3-1990 Lafayette, LA		

GRANDCHILDREN OF MARGUERITE IRENE YARBROUGH & WELDON DAY SMITH

PARENTS: DON WAYNE SMITH & SUSAN JANE STEVENS

1 Pearish Jane Smith	6-29-1969 New Orleans, LA		
2 Tiffiney Ann Smith	2- 2-1972 Houston, TX		
3 Brian Day Smith 1875 Beach Ave. Atlantic FL 32233	10-22-1974 Houston, TX		

GREAT GREAT GRANDCHILDREN OF FENNER MURRAY YARBROUGH & MARY ELIZABETH LAUBENTHALGREAT GRANDCHILDREN OF EDDIE RALPH YARBROUGH & ELIZABETH HAGOODGRANDCHILDREN OF EDWARD RALPH YARBROUGH JR. & SADIE SLOOP

Name, Address, Phone No.	When & Where Born	Married To, Where, When	Number Children
PARENTS: JAMES EDWARD YARBROUGH & LINDA GAIL CALDWELL			
1 James Edward Yarbrough, Jr. 406 Powderhorn Rd. Laurens, SC 29360 803-984-3880	3- 5-1973 Laurens, SC		
2 John Thomas Yarbrough (same as above)	11-20-1976 Laurens, SC		
3 Mary Elizabeth Yarbrough (same as above)	8-14-1979 Laurens, SC		

GRANDCHILDREN OF JAMES THOMAS YARBROUGH & CAROLYN ELIZABETH HANCOCK

PARENTS: CAROL LYNN YARBROUGH & WILLIAM TERRY HARSHA

1 Angela Lynn Harsha 2424 Coleshire Plano, TX 214-596-5634	10-29-1968 Houston, TX		
2 Debra Michelle Harsha (same as above)	11-14-1974 Houston, TX		

PARENTS: DEBORAH LUCYN YARBROUGH & JAMES RICHARD ATTEBURY

1 Debra Shannon Attebury 18306 Forest Elm Dr. Spring, TX 77388 713-350-2612	8-17-1974 Nacogdoches, TX		
2 Sara Elizabeth Attebury (same as above)	7- 6-1978 Nacogdoches, TX		

GRANDCHILDREN OF ELIZABETH YARBROUGH & PATRICK RALPH McLAUGHLIN
Little Lubbies
PARENTS: MICHAEL ALAN McLAUGHLIN & LOU ANN PRATT

1 David Michael McLaughlin 17 Valley Forge Houston, TX 77024 713-464-3453	11-16-1977 Waco, TX		
2 Valerie Ann McLaughlin (same as above)	6-16-1980 Houston, TX		

GREAT GREAT GRANDCHILDREN OF FENNER MURRAY YARBROUGH & MARY ELIZABETH LAUBENTHALGREAT GRANDCHILDREN OF EDDIE RALPH YARBROUGH & ELIZABETH HAGOODGRANDCHILDREN OF ELIZABETH YARBROUGH & PATRICK RALPH McLAUGHLIN

Name, Address, Phone No.	When & Where Born	Married To, Where, When	Number Children
PARENTS: DONALD BARRY McLAUGHLIN & ARLENA ANN HENDERSON			
1 Caleb Conner McLaughlin Rt. 4, Box 1388-C Huntsville, TX 77340 409-295-6643	12-11-1984 Huntsville, TX		
2 Callen Garrett McLaughlin (same as above)	4- 7-1988 Huntsville, TX		

PARENTS: LINDA KAY McLAUGHLIN & GENE ROBERT ARTHUR

1 Robert Patrick Arthur 312 Maplewood Friendswood, TX 77546 713-996-1881	10- 4-1988 Houston, TX		
2 Brian Edward Arthur (same as above)	11-17-1991 Houston, TX		

GREAT GRANDCHILDREN OF MARY ELIZABETH YARBROUGH & HAMPTON PERCY WILLIAMSGRANDCHILDREN OF THOMAS WADE WILLIAMS & LOIS JOAN BATSON

PARENTS: DEBORAH JOAN WILLIAMS & WALTER JAMES ROBERTS III

1 Mary Elizabeth Roberts Columbia, SC	8-29-1980 Columbia, SC		
--	------------------------	--	--

GREAT GRANDCHILDREN OF LENA REBECCA YARBROUGH & WILLIAM JEFFRIES GOUGHGRANDCHILDREN OF MARY KATHERINE GOUGH & HUGH CARROLL McLEOD, JR.PARENTS: ~~HUGH CARROLL McLEOD III~~ & LESLIE ANN DEGEN*Bone Doctor*

1 Ann Lauren McLeod 570 Atlanta Country Club Dr. Marietta, GA 30067	11-28-1985 Atlanta, GA		
---	------------------------	--	--

PARENTS: DANIEL CALHOUN McLEOD & PAMELA COLLINS

Dentist

1 Mary Morgan McLeod 1701 Eary St. Yazoo, City, MS 39194	1-15-1985 Yazoo City, MS		
2 Kelleigh Elizabeth McLeod (same as above)	6-12-1986 Yazoo City, MS		
3 Taylor Carroll McLeod (same as above)	5-22-1989 Yazoo City, MS		

RICHARD C. YARBROUGH (1615-1702) m. FRANCES PROCTOR

CHILDREN: RICHARD JR., JOHN T. Y.

RICHARD YARBROUGH, JR (1654, AFTER 1736) m. SARAH

CHILDREN: HENRY Y., WILLIAM Y., EDWARD Y.

HENRY YARBROUGH (c1706, c1795) m. MARTHA ROBINSON

CHILDREN: JAMES Y., NATHANIEL Y., THOMAS Y., CHARLES Y., MARTHA Y.,
EDWARD Y., HENRY Y. JR., ELIZABETH Y., ANN Y.

HENRY YARBROUGH, JR. (, AFTER 1793) m. ELIZABETH MURRAY

CHILDREN: THOMAS Y., JAMES Y., ARCHIBALD Y., CHARLES Y., DAVID Y.,
HENRY Y., NANCY MURRAY Y., FRANCES Y., MARTHA Y.

THOMAS YARBROUGH (, 13 JUNE 1837) m. MARY¹⁸¹² G. DAVIS

CHILDREN: DAVID H. Y. (LISTED AS SAMUEL, DANIEL), MARTHA ANN Y., JAMES S. Y., HENRY WYLIE Y.

HENRY WYLIE YARBROUGH (1821-1870) m. JULIA DEMERIS BUCY

CHILDREN: JAMES THOMAS Y., HENRY LEE Y., DAVID A. Y.

2ND MARRIAGE
FOR JULIA
MAYBE HENRY

HENRY LEE YARBROUGH (1864-1950) m. MARY LEVICY KING

CHILDREN: MAMIE Y., HENRY WYLIE Y., INEZ Y., DAVID Y., HELEN Y.,
THOMAS CURTIS Y., MELBA Y., VOLLIE Y.

THOMAS CURTIS YARBROUGH (1899-1958) m. MINTA BAKER WAILES

CHILDREN: THOMAS CURTIS Y. JR., WILLIAM BAKER Y., MARIANNE Y., JACK WAILES Y.

THOMAS CURTIS YARBROUGH, JR. (1924 -) m. MARGARET ELIZABETH GILL

CHILDREN: ELIZABETH LEE Y., LINDA DIANE Y.

- 10-Gov. Thomas **Dudley** (qv);
 9-Anne (1612-72), called "Tenth Muse," 1st notable American writer of poetry; m 1623, Gov. Simon **Bradstreet** (qv);
 8-Hannah (b 1642); m 1659, Andrew **Wiggin** (1635-1710); Capt. Thomas^o, Gov. of Swamscott Patent, N.H.);
 7-Mary (b 1668), m Jeremiah **Gilman** (7 above).
 10-Gov. John **Winthrop** (qv);
 9-Mary (1612-43), m 1632, Rev. Samuel **Dudley** (1608-83), rep. Gen. Ct.; judge Norfolk Co. Ct. (Gov. Thomas^o, qv, 10 above);
 8-Anne (1641-post 1699), m Edward **Hilton, Jr.** (1630-99; Edward^o, called "father of New Hampshire," first magistrate of N.H. after union with Mass.; asst. for Exeter, etc.);
 7-Col. Winthrop (1671-1710), Judge Ct. Common Pleas; royal councillor; leading military man in N.H., killed by Indians; m Ann Wilson (d 1744; Humphrey^o);
 6-Bridget (d 1736), m Andrew **Gilman** (6 above).
 9-William **Copp** (1609-70), from Eng. to Boston, 1635; lived North End on Copp's Hill; m Judith- (d 1670);
 8-Jonathan (b 1640), King Philip's War; m Margaret-;
 7-Aaron (bap. 1676), m 1698, Mary Heath (d post 1737);
 6-Jonathan (b 1699), tax assessor, Rochester, N. H.; m Esther-;
 5-Lt. Samuel (1742-1816), 1st rep. from Lebanon, Me., to Gen. Ct. of Mass.; 1st lt. N.H. militia, 1776, Am. Rev.; mem. Com. Safety; deacon, elder, selectman; m 1764, Hannah Hayes (1743-97; Benjamin^o);
 4-Rev. Roger (1781-1860), Free Will Bapt. clergyman; m 2d, 1810, Abigail Blaisdell (1786-1853; Rev. John^o, Am. Rev., m Abigail Legro [for merly Le Gros, a name derived from the Isle of Jersey, Channel Islands]; Ephraim^o; Ebenezer^o; Ebenezer^o; Henry^o; Ralph^o, qv);
 3-Samuel (1816-98), m 1838, Betsey Mills;
 2-Amanda (2 below).
 6-Capt. Luke **Mills** (1713-64; grandfather settled at Jamestown, Va., m Mary Eligood), of Northampton Co., Va., sea capt., Mediterranean trade; m 1734, Hannah Lang (1715-ante 1748), of Portsmouth, N.H. (John^o, m Grace Brookin);
 5-Capt. Eligood (1744-1832), sea capt.; officer N. H. privateer "Grand Turk," prisoner, Am. Rev.; m 2d, 1774, Lucy McClucas (1749-1832; John^o, m Lydia Webber);
 4-Luke (1778-1856), m 1804, Betsey Goodwin (1782-1880; Sgt. Joseph^o, Am. Rev.);
 3-Betsy (1813-76), m Samuel **Copp** (3 above).
 2-Joseph Henry **Worthen** (1839-1924), m 1863, Amanda Copp (1839-88); m 2d, 1891, Mrs. Mary Kemp (Maddocks) Gould (b 1870); issue (1st marriage): I-Ella Amanda (1864-97; m Arthur Jerome Cook); II-Mary Elsie (1866-68); III-Edna Belle (1868-69); IV-Samuel Copp (1 above); issue (2d marriage): I-Harold Winfred (b 1892; sgt., A.E.F., World War, 18 months; m Jennie Louise Ingraham); II-Christine Evelyn (b 1895; m Rev. George Franklin Currier); III-Millard Augustus (b 1897; m Dora Susie Blaisdell); IV-Alice Hilda (b 1901; grad. Colby Coll., Waterville, Me., '24; m Berard D'Ambrose).
 1-m Aug. 23, 1909, Julia Regina McSwyny, b New York, N.Y. (June 23, 1883-Oct. 31, 1918); dau. of Cornelius George McSwyny, m Elizabeth Boyce Henderson.
 1-Ed. Corinna (Me.) Acad. Me. Central Inst.; A.B., Columbia, 1898 (P.B.K., class pres. and salutatorian, 1898, sr. honors in rhetoric and English), A.M., LL.B., 1900. Attorney at law, 165 Broadway, New York, N.Y.; specialist in wills and surrogate's practice. Mem. S.A.R. (sec. Orange, N.J., Chapter, 1918-20, historian, 1924-27, genealogist, N.J. State Soc., 1920-), N.J. Hist. Soc., N.Y. Geneal. and Biog. Soc.; Geneal. Soc. of N.J. (pres. 1926-, asso. editor mag., 1925-); Assn. of the Alumni of Columbia Coll., Alumni Assn. of Columbia Law School; Met. Museum of Art. Author of numerous articles on hist. and geneal. subjects, also a History and Genealogy of the Worthen-Worthing Family in America, and a Copp Genealogy (neither of which have been published). Residence: 125 Park St., E. Orange, N.J.
- 1-WRIGHT, Susan Mary Henderson (Mrs. Willard W.), b Orange Co., Va., Aug. 29, 1865.
 9-William Terrell (royal descent), of New Kent, Va., 1667; m Martha-;
 8-William (d 1727), St. Paul's Parish, Hanover Co., Va.; m Susannah Waters;
 7-Timothy (b 1668), of New Kent; m Elizabeth Foster (John^o);
 6-Robert (1697-1786), of Orange Co., Va.; m Mary Foster; m 2d, Judith Towles;
 5-John (1725-87), m Elizabeth Towles;
 4-Oliver (1757-1821), m 1st, 1788, Susan Mallory;
 3-Dr. Uriel (1793-1885), m 1st, 1814, Jane U. Lovell (William^o [1758-1826], Am. Rev.; m Janet Irvine Urquhart);
 2-Hannah Irvine (2 below).
 6-Benjamin Cave, came to Va., 1725, and with his brother-in-law held a patent for 1,000 acres in Orange Co., Va.; Burgess; one of the first vestrymen of St. Mark's Parish; m Hannah Bledsoe (William^o, first sheriff of Spotsylvania Co.);
 5-Hannah (1748-1817), m 1768, Capt. Uriel Mallory (1738-1824), capt. Am. Rev., Orange Co., Va.; justice under Patrick Henry;
 4-Susan (1770-1840), m Oliver Terrell (4 above);
 3-Dr. Uriel, m Jane U. Lovell (3 above);
 2-Hannah Irvine (1832-1912), m 1853, Joseph Miles Henderson (1832-1900); issue: I-Sarah Lovell (1860-1906; m 1880, Henry Warwick Moncure); II-Joseph Dodson (1862-1910; m 1888, Josephine Davidson, d 1911); III-John Uriel (b 1863; m 1894, Alice Conway Davis); IV-Susan Mary (1 above).
 1-m June 17, 1885, Willard Wigfall Wright (Sept. 29, 1860-Oct. 29, 1910); son of Capt. Luther Wright, m Susan Withers Coleman, of Palestine and Marlhill, Caroline Co., Va.; issue: I-Irvine Withers, b Richmond, Va., Apr. 20, 1886; m Jan. 9, 1907, Thomas Smith Shepherd (issue: Suzanne Withers, b May 25, 1913); 2-Willard Josephine, b Orange Co., Va., Oct. 1, 1889; m Mar. 14, 1912, Leasen B. Plummer (issue: Ann Gayle, b Portsmouth, Va., Dec. 3, 1918).
 1-Mem. C.D.A., D.A.R., U.D.C., A.P.V.A., Kenmore Assn. Summer place: "Huntsman's Rest," Orange Co., Va. Residence: 100 Middle St., Portsmouth, Va.
- 1-YARBOROUGH, Eloise Hill (Mrs. William Henry), b Louisburg, N.C., Nov. 29, 1878.
 6-Green Hill (1714-ante 1769), m 1739, Grace Bennett (1721-ante 1772; Capt. William^o [ca. 1690-1765], of Nansemond Co., Va., capt. Roanoke Co. militia);
 5-William (1750-post 1784), m 1776, Mary Jones (Shugan^o; Edward^o, m Abigail SUGAN);
 4-Charles Applewhite (1781-1827), M.A., U. of N.C., '16; noted educator; m 1806, Rebecca Long;
 3-Kemp Plummer (1815-58), m 1837, Eliza Ann Murray Ligon;
 2-William Henry (2 below).
 6-Col. Nicholas Long (1729-97), col. minute men; commissary gen., 1775; mem. Provincial Assembly, 1774; Com. of Safety, 1775; m 1752, Mary Reynolds (1736-58);
 5-Gabriel (1754-1819), m Sarah Ann Richmond (1759-1843; William^o, came with his bro.-in-law, Sir Peyton Skipwith, m 2d, Ann, dau. Col. James Mendenhall, of Halifax Co., N.C.);
 4-Rebecca Wesley (1791-1867), m Charles A. Hill (4 above).
 6-Henry Yarborough, Sr., of Va.; m Martha Robinson;
 5-Henry, II (d 1794), m Elizabeth (Betsy) Murray;
 4-Nancy, m John (Jack) Lignon;
 3-Eliza Ann Murray (1818-92), m Kemp P. Hill (3 above).
 10-Richard Warren, 12th signer of the Mayflower Compact (qv);
 9-Ann, m 1633, Thomas Little (d 1671/72), from Eng. to Plymouth, Mass., 1630; settled at Marshfield, Mass.;
 8-Isaac (b 1646), m Bethia Thomas;
 7-Bethia, m Thomas Barker, from Eng. to N.C.;
 6-Thomas (1713-87), treas. Northern cos., 1743; commr., 1745-46; m Ferebee Savage;
 5-Elizabeth (ca. 1754-1800), m William Tunstall (1736-96), co. clk., King and Queen Co., Va.; chmn. Com. of Safety Am. Rev. (Richard^o, m Anne Hill);

- 4-Lucy (1775-1857), m 1793, Henry Guston Williams (1765-1836; Solomon* [1732-94], capt. N.C. troops in Am. Rev., m Temple Boddie; Samuel* [1704-53], of Edgecomb Co., N.C., m ca. 1725, Elizabeth, dau. John Alston);
- 3-Martha Louisa (1811-69), m 1833, Charles J. Gee (Nevill*, m Elizabeth Harwell; Charles*, Halifax Co., N.C., m Elizabeth-; Joseph*);
- 2-Temple Hilliard (2 below).
- 9-Thomas Savage;
- 8-Capt. John (1624-78), justice, Burgess; m 2d, Mary Robbins (Col. Obedience*, Accomac Co., Va.);
- 7-Thomas (1663-1728), m 1702, Alice Harmanson (Thomas*);
- 6-Ferebee, m 2d, Thomas Barker (6 above).
- 2-Temple Hilliard Gee (1848-1905), of Louisburg, N.C.; grad. Louisburg Coll.; m 1867, William Henry Hill (1841-1922), served in Army Northern Va., C.S.A., 4 yrs.; planter.
- 1-m June 19, 1900, William Henry Yarborough, II, b Louisburg, N.C., May 13, 1870; atty. at law; mayor, Louisburg, 1896-1901; mem. N.C. House of Rep., 1901; chmn. War Savings Com. and govt. appeal agt., Franklin Co., N.C.; World War; Mason; mem. St. Paul's Episcopal Ch.; son of Richard Fenner Yarborough (1834-1910), of Louisburg, N.C., m 1859, Eleanor Scott Foster (1840-1925); issue (all b Louisburg, N.C.): 1-Richard Fenner, IV (Apr. 19, 1901-June 26, 1901); 2-Charles Hill (qv); 3-Mary Wiatt, b Feb. 28, 1904; Smith Coll., '26; D.A.R.; 4-Eleanor Nelson Foster, b May 4, 1906; Barnard Coll., N.Y. City, '28; D.A.R.; m June 4, 1927, Oliver Dimock Wells; 5-William Henry, III, b May 31, 1908; U. of N.C., '28; 6-Edward Foster, II, b Feb. 10, 1910; 7-Kemp Plummer, b Apr. 29, 1912; 8-Tempe Gee, b Apr. 23, 1914; 9-Elizabeth Agnes Brown (Feb. 6, 1916-Feb. 1916).
- 1-Ed. Louisburg (N.C.) Coll., 1896. Mem. S.M. D., C.D.A., D.A.R., U.D.C., Inst. Am. Genealogy, Episcopalian. Residence: Louisburg, N.C.
- 1-YARBOROUGH, (Charles) HILL, b Louisburg, N.C., Apr. 26, 1902.
- 6-Henry Yarborough (d post 1793) of Va.; m Martha Robinson;
- 5-Nathaniel, m Mary Mildred Fuller (1766-1853);
- 4-Richard Fenner (1789-1851), m 1825, Elizabeth Agnes Rebecca Brown (1809-61);
- 3-Richard Fenner (1834-1910), m 1859, Eleanor Scott Foster;
- 2-William Henry (2 below).
- 8-Maj. Richard Foster (1619/20-post 1670), from Eng. to Va., 1635; Burgess, Lower Norfolk Co., 1655-56; mem. Council, Albemarle, N.C., 1670;
- 7-John (b ca. 1653), of Chowan Co., N.C.; m Ann Williams; m 2d, Elizabeth- (tradition says Hutchinson);
- 6-Richard, clk. co. ct., Chowan Co., N.C., 1733; m Susannah Rod (Col. William*, m Elizabeth, dau. William Beverley);
- 5-Peter (1756-post 1798), of Mathews Co., Va.; soldier Am. Rev.; received grant of land, Wake Co., N.C.; m 1776, Ann Hall (d post 1798);
- 4-William Edward (1795-1843), m 1833, Mary Eleanor Wiatt;
- 3-Eleanor Scott (1840-1925), m 1859, Richard Fenner Yarborough (3 above).
- 11-Hawte (Wvatt) Wiatt (qv);
- 10-Edward (1619-70), patented 1230 acres in Gloucester Co., 1662; owned "Boxley," "Oakley," "Old Upton," "New Upton," plantations; m Jane Conquest;
- 9-Conquest (1645-1720), sheriff, Gloucester Co., 1705; m Sallie-;
- 8-Capt. Edward, mcht., Gloucester Co.; ch. warden, Petworth Parish, 1742;
- 7-John (1732-1805), m 1756, Mary Todd;
- 6-William Edward (1762-1802), m 1781, Mary Graham (1763-1815; John* [1711-87], m 1746, Elizabeth, dau. Catesby Cocks [1702-post 1753], g. dau. William Cocks [1672-1720], sec. State of Va., m Elizabeth Catesby [1681-1755], sis. Mark Catesby, the naturalist);
- 5-John Todd Cocks (1781-1855), m 1810, Cecilia Dabney (1788-1857; George*, m Ann Nelson);
- 4-Mary Eleanor (1812-94), m 1833, William Edward Foster (4 above).
- 10-William Bernard (qv);
- 9-Elizabeth, m Thomas Todd (1660-1725), settled in Baltimore Co., Md., 1664 (Capt. Thomas¹⁰

- [d at sea, 1676], from Eng. to Ware Parish, Gloucester Co., Va., and Baltimore Co., Md., 1664, Burgess, 1674-75, patented land, Elizabeth City Co., 1647, m Ann Gorsuch);
- 8-Christopher (1690-1743), m Elizabeth Mason (1701-64);
- 7-Mary (1725-94), m 1756, John Wiatt (7 above).
- 2-William Henry Yarborough (b 1870), atty. at law; mayor Louisburg, N.C., 1896-1901; mem. N.C. House of Rep., 1901; chmn. war savings com. and govt. appeal agt., Franklin Co., N.C., World War; Mason; m 1900, Eloise Hill (qv for genealogy and issue).
- 1-Woodbury Forest School, 1921; A.B., U. of N.C., '25 (Sigma Alpha Epsilon, Sigma Upsilon, Phi Delta Phi, Gimghoul), LL.B., 1927 (pres. Law Sch. Assn., 1926-27). Admitted N.C. bar, 1926. Mem. S.M.D., S.A.R. (charter mem. N.C. Soc.). Residence: Louisburg, N.C.



COL. THOMAS HARRIS (1741-1815), of "Mt. Tirzah." Field officer of militia of all the counties of Maryland in the American Revolution. Vestryman William and Mary Parish.

- 1-YELLMAN, Ann Delia Power (Mrs. William L.), b Maysville, Ky., Mar. 29, 1872.
- 4-Hugh Power, from Ballibay, Co. Monaghan, Ireland, to Aberdeen, O.; operated ferry and "White House Tavern," on Old National Road; m Sarah Dyas;
- 3-James (1788-1833), m Levisa Jane Campbell (1794-1873; Matthew* [d 1819], Am. Rev. and War 1812, one of the first settlers at Cincinnati, O., 1788, m Mary Shelby; James*, Am. Rev.);
- 2-Hugh (2 below).
- 5-James (Muir) Moore, came from North of Ireland, 1800; War 1812; m Mary Lindsay;
- 4-Edward (1784-1870), owned first brass factory at Pittsburgh, Pa.; Methodist; m 1807, Hannah Miles (1788-1867; Thomas* [1758-post 1827], of Md., Am. Rev. and War 1812, m Mary Elizabeth Treadway, of Harford Co., Md.);
- 3-Dr. Thomas Miles (1809-95), of Pittsburgh; later moved to Maysville, Ky., thence to "Sharon," Aberdeen, O., 1831; m 1832, Ann Delia Harris;
- 2-Martha Elizabeth (2 below).
- 9-Thomas Harris (d 1664), came to Md. 1649; granted a great tract of land by Lord Baltimore, 1650; m Anne-;
- 8-Thomas (minor, 1654-d 1635), Harrison's Island, Charles Co., Md.; m Mary-;
- 7-Thomas (1632-1735), m 1704, Martha Stansbury (John*, of Charles Co., m Arabella-);
- 6-John (1708-42), m 1740, Catherine Musgrove (Charles*, m Catherine-);
- 5-Col. Thomas (1741-1815), of "Mt. Tirzah" (see portrait); m 1764, Ann Gwinn;
- 4-John Francis (1775-1834), (see portrait); m 1807, Ruth Tunstall (d 1819; Henry*, m Delia-);
- 3-Ann Delia (1809-96), m Dr. Thomas M. Moore (3 above).

THOMAS C. YARBROUGH
2010 BIG COVE RD.
HUNTSVILLE, AL 35801

Black notebook-

The Reconstructed 1790 Census of Georgia
by: DeLamar & Elizabeth Rothstein

Taken from Wills 1790-1793

Yarbrough Jas Book Page 146
 Littleton
 Martha
 Wm

Taken from Estate Records

Yarbrough Littleton Book Page 64

Taken from Legals in Ga Gazette & Augusta Chronicle
1790-1795

Yarbrough, Thomas Book Page 12

Burke Co citizen signing character recommendation
concerning John Lasseter, Dec 1794

Yarbrough, Thomas Book Page 13

Surveyor's Records, Books D & E, 1789-1793
Briggs, John

PERRY COUNTY, ALABAMA Granrud Records

Vol 73 June 1844, Book 18, page 301

Carthorne vs Weisinger

Settle est of David Yarbrough, plaintiff presented note
for \$5000 executed by the deceased for allowance

Vol 118 Jan, 1857, Book 24 part 2 page 161

PICKENS vs YARBROUGH

David Yarbrough..fraudently sold to his widow, Helen
Yarbrough, by Leonard A. Weisinger, as executor of last
will in Aug, 1842 under order of Orphans Court of
Perry County.

INDEX OF ARKANSAS WILLS AND ADMINISTRATIONS
 Earliest Records to 1900, published 1986

Columbia County, ARK H.Q. Yarber	1897 Admn 1880	pg 220
Craighead County, ARK G.H. Yarbrough	1898 Adm Bond Bk 1	pg 189
Cross County, ARK Samuel F. Yarbrow	1877 Pro Bk B	pg 254
Fulton Co., ARK Thomas Yarberry	1870 Prob A	pg 5
Hempstead Co, ARK Joshua Yarbrough	1857 Will C	pg 87
Oachita Co, ARK Elbert S. Yarbrough	1890 Will A	pg 234
Phillips Co, ARK Yerby, Henry	1849 Book B	pg 230
Yerby, Henry	1862 Book G	pg 327
Yerby, William	1850 Book G	pg 19
Yerby, William	1860 Book G	pg 225
Yerby, William	1867 Book A	pg 247
Other Yerby's listed,	I did not copy	
Pulaski Co, ARK E.T. Yarbrow	1872 PCB I	pg 354
Sebastian Co, ARK S.E. Yarbrough	1887 Admn A	pg 258
St. Francis Co, ARK Seth G. Yarbrough	1874 Will A	pg 181
Sevier Co, ARK M. B. Yarbrough	1864 Book 8	pg 596
Union Co, ARK Richard Yarbrough	1838 Deed Bk A	pg 61
Thomas Yarbrough	1869 Admn 2	pg 6
Thomas L. Yarbrough	1859 Will Bk E	pg 145
Wm. M. Yarbrough	1871 Admn 2	pg 16
Washington Co, ARK Albert & O.S. Yarbrough	1867 Pro D	pg 443

Gordon Cemetery	Yarbrough, Henry M.		04/01/1785	12/14/1854
Isom's Chapel Cem	Yarbrough, William H.		01/19/1882	06/11/1939
Isom's Chapel Cem	Yarbrough, Eva Mae (dau of Ed & LB)		02/06/1902	05/16/1905
	Yarbrough, George Clayton		11/16/1886	10/30/1937
	Dedman, Bessie Yarbrough		08/10/1890	12/23/1925
	Yarbrough, Mary Ellen "Nellie" (w of W.J.)		11/19/1849	12/04/1912
	Yarbrough, William J. (jefferson)		04/05/1847	10/23/1922
Wesley Chapel Cem	Yarbrough, Albert H.		1894	1927
City of Athens, Part I Alabama	Yarbrough, Albert G.	Lot 8-A	12/21/1840	02/03/1890
	Baker, Anna S. (wife of H.H. Baker)		02/19/1844	02/09/1902
City of Athens, Part I Alabama	Yarbrough, Harriett I./L. Richardson	Lot 38	12/31/1820	12/11/1855
	dau of J.M. & M.A. Richardson			
	md. Dr. W. H. Yarbrough	9/16/1841		
	born Blountsville, TN			
City of Athens, Part I Alabama	Yarbrough, William Thomas	Lot 275	1868	02/25/1936
	Yarbrough, Myrtle Black	Lot 275	1882	10/28/1959
*	**** Yarbrough, David Berthier	Tuscaloosa,	AL03/14/1835	08/23/1899
	Yarbrough, Mary Elizabeth Turner	Lot 275	10/30/1841	03/01/1905
	Yarbrough, Eugene Lerman	Lot 275	09/28/1902	06/02/1958
	Yarbrough, Berthier D. "Our Brother"	Lot 275	04/02/1875	11/12/1899
	Yarbrough, Fannie Coman	Lot 275	05/16/1860	07/11/1929
	West, Bert Yarbrough	Lot 275	05/06/1899	04/04/1979
	Bowen, Anna Yarbrough	Lot 275	08/12/1862	02/12/1920

Cemetery Tombstone Inscriptions
Limestone County, AL

Cemetery	Name		Birth	Death
Roselawn Cemetery	Yarbrough, Walter Murray	Lot 414	10/01/1900	11/13/1969
Roselawn Cemetery	Yarbrough, Joseph Raymond	Lot 809	09/06/1913	11/08/1963
	Yarbrough, Beulah Adell	Lot 809	02/25/1892	06/02/1964
	Yarbrough, James Alvie	Lot 809	07/27/1893	06/20/1965
Roselawn Cemetery	Yarbrough, Hassie Allen USN, WWII	Lot 914	03/14/1921	08/01/1977
Roselawn Cemetery	Yarbrough, Daniel Ellis Jr.	Lot 1064	04/13/1925	03/18/1966
	Yarbrough, Daniel Ellis Sr.	Lot 1064	11/18/1889/8	07/10/1967
	Yarbrough, Cora Jane	Lot 1064	06/18/1892	08/27/1967
Hall Cemetery	Yarbrough, Louis Eugene (son of DE & CJ)		10/10/1926	03/25/1953
Hendricks Farm	Yarbrough, Harriet N. wife of Jas D. Coffman (Archie Yarbrough's grandmother)		aged 35 yearsca 1827	10/10/1862
Pettusville Methodist Church Cemetery	Yarbrough, Ruby Whitfield (wife of CA)		10/13/1882	10/08/1912
	Yarbrough, David Richard		08/13/1920	09/10/1920
Copeland Cemetery	Yarbrough, Edward D.		08/18/1879	04/22/1952
	Yarbrough, Lela B. (wife of Edward D)		01/08/1882	12/04/1963
Copeland Cemetery	Yarbrough, infant son of Jess Bates, Alice Y. ??		no dates 12/21/1875	no dates 06/27/1952

City of Athens, Part I	Yarbrough, Walter M.	Lot 281	09/07/1870	08/02/1941
	Yarbrough, Mattie Lou	Lot 281	12/20/1872	03/14/1940
	Yarbrough, Jennie Evans	Lot 281	08/01/1905	02/03/1970
	Yarbrough, William Hagan	Lot 281	04/09/1897	12/04/1956
	Yarbrough, Mattie Lou	Lot 281	03/03/1904	07/31/1904
	Yarbrough, Albert G.	Lot 281	09/07/1895	09/28/1896
	Yarbrough, Frances Lucille	Lot 281	03/31/1908	living in 9
	Padulo, Helen Margaret Yarbrough	Lot 281	07/02/1910	06/14/1979
	Padulo, Louis	Lot 281	06/21/1911	10/24/1984

City of Athens, Part II	Yarbrough, James S.	Lot 723	10/07/1838	10/18/1916
	Yarbrough, Margaret A.	Lot 723	05/20/1854	11/23/1916

City of Athens, Part II	Yarbrough, David Luther	Lot 758	09/14/1889	09/02/1967
	ALA PVT STU ARMY TNG CORPS WWI			
	Yarbrough, Virginia M. (Mitchell)	Lot 758	11/17/1896	
	Yarbrough, Infant Son	Lot 758	10/24/1927	10/24/1927

City of Athens, Part II	Yarbrough, W.T., Jr.	Lot 1022	10/17/1900	11/24/1937
	Yarbrough, Mable Beasley	Lot 1022	12/26/1905	03/02/1973

Yarbrough Cemetery Limestone Co AL	Yarbrough, Archie N.			1862
	Yarbrough, G. Fenner			03/05/1872
	Yarbrough, Lee H.			05/28/1903
	Yarbrough, Mary G.			11/20/1905
	Yarbrough, G.W.	age 74		08/13/1921
	Yarbrough, David A.		08/14/1840	12/21/1912
	Yarbrough, Martha A. (wife of D.A.)		12/29/1850	08/12/1929
	Yarbrough, Mary Williamson			03/05/1872

Cemetery Tombstone Inscriptions
Madison County, AL

Cemetery	Name	Birth	Death
Ford Chapel Cemetery Madison Co, AL	Yarbrough, Ela Pauline wife of J.H. Yarbrough	07/22/1907	12/08/1936
	Yarbrough, inf son of JH & Ela Yarbrough	12/07/1936	12/07/1936
	Yarbrough, Minnie Smith funeral marker gave death date as 09/22/1966	1885	1966
	Yarbrough, Walter D.	1877	1943
	Yarbrough, Minnie Virginia	10/11/1919	04/08/1933
Yarbrough Cemetery Madison Co, AL	Yarbrough, Rebecca J dau of J.B. & Eliza J. Yarbrough	no dates	no dates
	Yarbrough, Eliza J.		05/04/1862
	Yarbrough, J.B.		11/02/1864
	NOTE IN CEMETERY BOOK: John J.B. Yarbrough married Eliza Jane Yarbrough on Jan 24, 1849 (MB-4). John J.B. Yarbrough was son of Samuel B. Yarbrough according to Mrs. Joe Yarbrough whose husband is a descendant.		
State Line Cemetery No 2 Madison Co, AL	Yarbrough, Vicky M.	10/7/1951	08/27/1971
Rice Cemetery Section A Madison Co, AL	Mitchell, James M.	07/05/1838	08/03/1879
	Mitchell, Elizabeth T. Mitchell	04/11/1846	01/13/1920
	NOTE: Jas. M. Mitchell married Lizzie Yarbrough 01/31/1868 (MB-5)		
	Yarbrough, Elizabeth M.	11/12/184 (1804?)	10/25/1879
	Yarbrough, Erasmus D.	03/20/1844	05/04/1862

Yarbrough, Samuel B.	12/27/1799	11/25/1877
Yarbrough, Elizabeth	06/09/1853	07/23/1854
Yarbrough, Johannah (Johnny?)	11/22/1811	09/16/185(5?)
Yarbrough, Charles O.	08/26/1824	12/13/1857
Yarbrough, Almeda	02/22/1825	11/02/1893

Yarbrough, Ada	1862	1939
Yarbrough, W.F.	1849	1923
Yarbrough, Davis D. (son of WF & Ada)	08/17/1890	02/12/1896

Popejoy, Laura Yarbrough	04/04/1849	02/10/1928
wife of James E. Popejoy (md 11-11-1869)(MB-5)		
Popejoy, James E.	1842	09/25/1917

Rice Cemetery
Section B
Madison Co, AL

Yarbrough, Elvira, wife of R.J. Yarbrough	09/24/1845	02/19/1900
---	------------	------------

Rice Cemetery
Section C
Madison Co, AL

Yarbrough, Elsie M.	07/10/1914	06/02/1916
---------------------	------------	------------

Miller Cemetery
Madison Co, AL

Yarbrough, M.R. & M.L.	04/18/1977??	09/24/1879??
------------------------	--------------	--------------

NOTE: yrs of birth & death are questionable.

The "M.R." might have been "Mr."

Cemetery Tombstone Inscriptions
Morgan County, AL
Cemetery Book, 1984

Cemetery	Name	Birth	Death
Mt. Tabor Cemetery	Velmar Yarbrough Morgan	1895	19__
	Thomas A. Morgan	1894	1950
Bell Springs Cemetery	Eugene Thomas Yarbrough	12/25/1897	03/25/1982
Bell Springs Cemetery	Henrietta Yarbrough	02/10/1879	02/12/1966
Bell Springs Cemetery	John S. Yarbrough	06/05/1869	11/04/1918
Bell Springs Cemetery	Yarbrough, M.E. dau of J.S. & H.A. Yarbrough	02/12/1911	03/15/1912
Wilhite Cemetery	Yarbrough, John (Hand carved in concrete) died in 1890's		
Hartselle Cemetery	Postelle/Yarbrough Headstone		
	Footstone Postelle, Albert P. Troop H II Cal Dec 15, 1915-Jul 8, 1920	02/20/1896	
	Footstone Postelle, Lora Russell	08/30/1897	10/27/1978
Oak Ridge Cemetery	Sally Yarbrough		09/25/1983
Hartselle Cemetery	Walker, Charles R.	05/27/1873	02/01/1961
	Permelia M. Yerbury Walker	_____	09/20/1953

Cemetery Tombstone Inscriptions
Lawrence County, AL

Cemetery	Name	Birth	Death
Moulton Cemetery	Ediczene Yarbrough	09/18/1904	10/06/1958
	wife of Willie B. Yarbrough (Eastern Star Emblem) Willie B. Yarbrough	08/18/1905	02/25/1967
Smyrna Baptist Church Cem	Jeff S. Yarbrough	07/20/1962	09/13/1982
Old Moulton City Cem	Larce Yarbrough (Daddy)	07/06/1900	09/03/1967
	Mary S. Yarbrough (Mama)	04/22/1901	11/21/1961
Moulton Memory Gardens	William C. Yarbrough	01/27/1898	
	Ollie G. Yarbrough	04/29/1898	06/28/1968
Liberty United Methodist Church Cemetery	Walter Yarbrough	Sept 1889	May, 1952

DEATH REGISTER

Limestone Co Ala
Death Register

NAME	D	Age	B	DEATH CAUSE	INTERRED	FATHER	MOTHER
Yarbrough, (Female)			25 Feb, 1885			Yarbrough, L.H.	Yarbrough, Alice
Yarbrough, (Male)			01 May, 1884			Yarbrough, James A.	Yarbrough, Susan
Yarbrough, (Male)			01 Feb, 1882			Yarbrough, Dave	Yarbrough, Felia
Yarbrough, (Male)			27 June, 1884			Yarbrough, William	Yarbrough, ???
Yarbrough, (Male)			16 May, 1882			Yarbrough, James A.	Yarbrough, Susan
Yarbrough, (Male)			07 Jan, 1883			Yarbrough, L.H.	Yarbrough, Alcia
Yarbrough, A.G.	3 Feb 1891	54 yrs.	ca 1837	Pneumonia			
Yarbrough, David A.	21 Dec 1912	72 yrs 5 mons	TN ca 1840	Cystitis	Limestone County, AL	Yarbrough, David A.	Yarbrough, Mary Williamson
Yarbrough, Mary M.	11 Feb 1913	63 yrs	ca 1850	Apoplexy	Limestone County, AL	Poole, John	
Yarbrough, Ruby Whitfield	18 Oct 1912	29 yrs. 5 days	TN ca 1893	Peritonitis	Pettusville, AL	Whitfield, J.S.	Whitfield, Mattie Pettus
Yarbrough, W.G.	5 Dec 1912	63	ALA ca 1849	Lobar Pnuemonia	Limestone County, AL	Not stated	Not stated

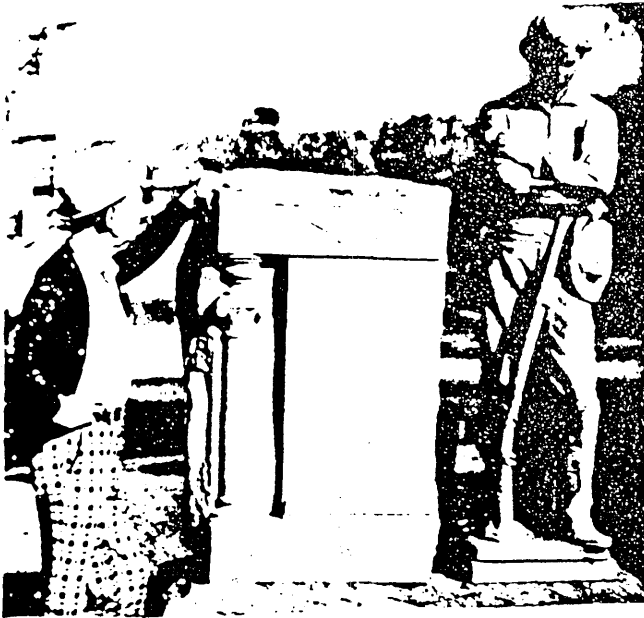

Audway Schrimsher, manager of the city cemeteries, looks upon the marble soldier who dominates the Confederate circle in the Athens City Cemetery.

Photo by Mike Jeffreys,
Courtesy of the Athens
News Courier.

The Confederate soldier of stone who stands in the middle of the Confederate circle at the Athens City Cemetery was first placed on the courthouse square in Athens. But there was much protest to his stance with the head bowed as if in defeat. It was then proposed by Thomas Maclin Hobbs, son of Captain Thomas Hubbard Hobbs, that he buy a new statue for the courthouse that would depict the Southerner's pride and sense of honor. Hobbs' one stipulation was that he be allowed to choose the inscription to be used on the monument when it was placed at the cemetery. On the south side toward which the soldier faces are the words:

In memory of the strangers who, in the baptism of
our soil with their heroic blood, have honored us.

LEST WE FORGET

The brave die never;
They but change their country's arms
For more - their country's heart.

On the north side of the stone are the names:

C. H. Tarpley, 1st La. Cav.; Z. T. Gay, Co. A 20th Tenn.; R. B. Fulleton, 2nd Tenn.; T. A. Gardner, Co. H 20th Tenn.; James Bledsoe, 12th Tenn.; Geo. J. Clay, 12th Tenn.; G. W. Osborne, Co. F 20th Tenn.; J. N. Glover, Ala.; Lieut. Reddich; T. M. Holliday, Co. A 5th Ala. Cav.; T. Sparks, Co. A 5th Ala. Cav.; J. Clark, 21st Tenn.; T. M. Ringon, Co. E 20th Tenn.; J. E. Tyler, Vicksburg, Miss; Wm. Reid, 20th Tenn.; Elijah Rains, 2nd Tenn. Cav.; Lieut. G. Eckford, 12th Tenn. Cav.; Archibald Shelby, 12th Tenn.; Silas Breedord, Roddy's command; J. H. Dowthigh, Forrest's Cav.; J. D. Grubbs; John P. Kilpartrick; Geo. W. Grissom, 5th Tenn. Cav.; Charles Castleman, Co. F La. Cav.; M. Tassin, 1st La. Cav.; G. W. Buyles, 7th Tenn. Forrest's Cav.; Wm. Ledbetter, Co. F 9th Ala.; Maj. John Price, Arkansas; R. E. D.; J. A.; ---Veal, Forrest's Cav.; ---Jones, Arkansas and 8 unknown. Two interments were made after the circle was made: C. C. Benedict and Capt. H. H. King.

Several crosses with the initials corresponding to the names on the back of the monument mark the reinterments of soldiers brought from other parts of the cemetery. All of them died in battle in and around Athens, and all lie before the statue of the soldier who bows in grief over his fallen companions.

Confederate States Army markers are scattered through the older section of the cemetery and were made available through the Joseph E. Johnston chapter of the U.D.C. in Athens. These markers in the shape of a Maltese cross cost \$1.75 each and were purchased from the Atalla Foundry and Machine Company.

The United Daughters of the Confederacy has suffered a reduction in numbers and popularity in the last few decades, but when the statue was erected on Nov. 16, 1911 there had been but one intervening war (The Spanish-American) which effected the lives of a handful of local people in comparison with the great numbers in the Civil War. Many of the veterans were still alive and their children were in a prime period of activity. When they said "We remember" it was not the evocation of a long forgotten past. Graves were faithfully marked in appropriate ceremonies each year and annual meetings were still attended by a rapidly dwindling membership of the Camp Thomas Hubbard Hobbs United Confederate Veterans # 400. The Limestone Democrat in 1953 carried a picture made 50 years earlier in which veterans were taking off from Athens for the convention in New Orleans on a chartered railway car which had been decorated by members of the U.D.C.

In 1915 the local U.D.C. requested veterans or their descendants to furnish records of their service. These were compiled by Miss Mary Mason and sent to the Confederate Museum in Richmond, Virginia.

We include a list of these (unfortunately without service records) in the hope that it might be of assistance to family genealogists.

S.J. Abernathy; Joseph Adams; John H. Allen; William Byrd Allen; Capt. Jerome Houston Allison; C. Allison; Thomas Lewis Andrews; William R. Bailey; James G. Barksdale; Robert Barksdale; William Coleman Barksdale; Robert Bates; William Henry Baugh; Rev. Robert Blackwell Beadles; W.A. Beauchamp; Charles James Berry; Porter Bibb; John C. Biles; Stephen Jesse Biles; Berry H. Binford (youngest Confederate soldier); James L. Black; M.J. Black; Edward Alexander Blackburn; William Alexander Bland; Solomon Harrison Blanton; Thomas K. Boggs; George S. Houston Brackeen; John Bridgforth; David Bridgforth; Jesse D. Bradford; Jefferson N. Bradshaw; William Bridgforth; Henry Willis Brown; Houston Browning; Robert M. Bullington; Zach Burzett; George William Cain; Joseph Calvin; James Hunter Chandler; Jesse C. Clanton; Samuel Mitchell Clay; Benjamin Asbury Clements; Joshua Davis Coffee; Robert E. Coffman; Daniel Coleman; Joseph D. Collier; Simeon Corder; James Bryant Cox; Cyrus W. Crenshaw; Dr. William M. Crenshaw; John Sellars Cobb; Calvin Marion Coleman; Sylvester F. Davis; Roland Jackson Davis; James Gilliland Dement; Major Robert Donnell; D.C. Drake; R.P. Ennis; William Yancy Erwin; Edward Lyddal Estes; W.C. Eubank; Augustus Franklin Evans; William B. Fain; Josiah D. Farrington; William Eppa Fielding; John E. Fielding; James M. Fielding; Capt. James H. Fraser; David H. Friend; Edward Fleming Friend; Ruffin C. Gamble; Thomas F. George; George A. Gilbert; Thomas H. Gilbert; Alonzo Gilbert; John B. Gilliam; William H. Glanton; Benjamin Franklin Gray; David M. Gordon; James C. J. Gordon; William C. Grayson; Robert T. Griffis; Jesse W. Gulley; Thomas Gulley; Reuben Albert Gulley; I.N. Hacker; William Hartwell Hagan; E.C. Hamilton; John H. Hammerly; James K. Polk Hampton; Daniel H. Hare; Richard Hundley Harlow; Robert Lewis Harper; Benjamin Perkins Harris; Perry Henderson; William Thomas Hendricks; Ferdinand Kirk Hewlett; Major Hiram Harrison Higgins; John Washington Hill; Captain Thomas Hubbard Hobbs; Dr. John Richardson Hoffman; James

Anderson Holt; John W. Holt; Rodah van Buren Horton; Judge James Edward Horton; Lemuel H. Hyde; Levi Jarrett; Dr. Thomas Crittenden Jones; George W. Johnson; Robert Johnston; Capt. George C. King; George Washington Kemp; John Guinn Laxon; W. P. Leopard; James Bailey Looney; Charles S. Lucas; Col. James Henry Malone; Nicholas Davis Malone; Robert B. Malone; Neil S. Marks; James Wilburn Martin; James Lemuel Martin; Robert Beaty Mason; Dr. W. A. Milhous; William Anderson Mingea; George Dudley Mingea; Randolph Mitchell; Joseph J. Mitchell; John David Mitchell; Dr. E. D. Moore; Frank T. Moore; William B. Murrah; Robert Anderson McClellan; John Beatty McClellan; William Cowan McClellan; Abner M. McCormack; Thomas J. McDonald; David S. McElroy; Dr. William Robinson McWilliams; J. Lewis Nelson; James M. Newby; William Cass Nichols; M. P. Norton; Richard Bradford Patterson; J. P. Peace; William Shirley Peebles; Joseph A. Pettus; David T. Phillips; William N. Pitts; John M. Powers; William D. Pugh; Robert Ragsdale; John H. Raney; J. B. Ray; Andrew Reed, Jr.; Nicholas Davis Richardson; William Richardson; William M. Richardson; Matthew Zachariah Roberts; George W. Roberts; Isaac Rosenau; John McAllister Russell; Edwin Jerome Russell; William LaFayette Sandefer; Edward Smith; W. H. Smith; Richard Calloway Snead; Col. John Snodgrass; Dr. W. O. Sowell; James Franklin Sowell, Jr.; Benjamin Maclin Sowell; John Pearson Surginer; John W. Tatum; Dr. William Thomas Thach; Richard Larkin Thomas; Seaborn Thornton; Daniel Touchstone; William Sykes Turner; Capt. John A. Turner; John James Turrentine; Thomas Jefferson Turrentine; Joseph Price Vasser; Harry Vasser; Willis B. Vaughan; Thomas Leroy Weatherford; Dr. Theophilus Westmoreland; Dr. G. A. Williams; Henry Whitten; Abner Benton Womack; Alexander Patton Womack; George Turner Womack; John Tipton Womack; Fortunatus Shackelford Wood; David Alexander Yarbrough; David B. Yarbrough; Lee H. Yarbrough; James A. Yarbrough; James L. Yarbrough and John Yarbrough.

It might be well here to include a little history of the Joseph E. Johnston Chapter of the U. D. C. No. 205 (later No. 198). It was founded under the direction of Mrs. Maclin Hobbs and Miss Richard Snead somewhere around the turn of the century. In 1928 land was deeded by Charles and Ada Vandegrift Hendricks and Homer and Eunice Vandegrift French to the local chapter upon which to build a log cabin in memory of their grandfather, Dr. Theo Westmoreland, and their mother, Ida W. Vandegrift.

Mrs. Thomas Maclin Hobbs requested to be the first donor to the building fund. She made her donation in memory of Dr. Nicholas Davis Richardson (her father) and her husband's father, Thomas Hubbard Hobbs, who formed the first Limestone County company to leave for the seat of war and was killed at the battle of Gaines' Mill (i. e., died from wounds received in that battle). Other memorial gifts shed some light on companies in which some of the soldiers fought and also establish some family relationships. They are:

Mrs. Rebecca Vasser Saunders by Mrs. James E. Horton, Jr.; Theodore F. Haynes by Mrs. Robert M. Rawls; John Wesley Black by Mrs. May Steele Curtis of St. Louis, Mo.; James H. Fraser of Co. H 50th Ala by Garner Fraser of Clinton, Ark.; The Unknown Soldier by Culver M. Hillis; Amandus Cicero Henry by Kirk Henry; Robert Beaty Mason-Co. A 11th Ala. Cav. and Hugh Campbell Moore by Miss Mary Elise Mason; William Hartwell Hagan-Co. D 9th Tenn., Richard Calloway Snead-Co. C 9th Ala., Mrs. Martha Elizabeth Malone Snead, James Henry Malone, and Joseph Addison Moore by Mrs. Rowena Snead Hagan; William H. Legg-Co. B 50th Ala Regt. by Mrs. Mamie Legg Williams; Eli Gray-Co. F 37th N. C. Inf. by Mrs. Ronald D. Gray; William Reed-Co. A 53rd Tenn.

by Mrs. Walton Gray; William A. Gunter by William A. Gunter, Jr., Montgomery; David Marion Gordon and James C. Gordon, Ward's Battery by James C. Gordon; Capt. Rodah Van Horton, Dr. Thomas Stith Malone, and Dr. Peter Freeman Crenshaw by Mrs. Laura Crenshaw Horton; Rev. Frank T. J. Brandon by William W. Brandon; Capt. Joshua D. Coffee-Co. E 7th Ala. Cav. by Mrs. Mollie Coffee; Robert Anderson McClellan-7th Ala. Cav., Mrs. Aurora Pryor McClellan, and Miss Matilda McClellan by Mrs. Robert Henry Walker; Andrew Witty-Co. E 50th Ala. Cav. by Mrs. J. B. Roper of Birmingham; Joseph Hiram Calvin and Mrs. Elizabeth Coffee Jackson by Mrs. Bernice Jackson Calvin of Decatur; John Robert Lee-Co. G 5th Ala. by Mrs. Jesse M. Atkinson of Tuscaloosa; Maj. Gen. Daniel S. Donelson and Samuel Donelson by Mrs. James E. Horton, Sr.; Nicholas D. French by Mrs. Nicholas French; David H. Friend-Co. A 11th Ala. Cav. by Mrs. David H. Friend; by Mrs. Weakley Cunningham of Decatur; Mrs. Laura Malone Chandler and Mrs. Mary Malone Hoffman by Miss Harriet May Crenshaw; Mont J. Black and Mrs. Mary Frances Black by Mrs. Cosby M. Hendricks of San Antonio, Texas; James M. McCraw-Co. G 11th Ala. by Mrs. Fred Stewart; John Louis Nelson by Mrs. George Wood; R. M. Bullington-Co. B 26th Ala. and Mrs. Mattie A. Stinnett by Mrs. Elsie Stinnett Black; Wiley B. Stinnett by Misses Juanita, Zera and Bert Stinnett; Dr. John R. Hoffman-Ward's Battery-by Owen Black; George Washington Feigley by Charles D. Feigley; William N. Richardson and Mrs. Minnie Harris Richardson by William Richardson, U.S. Navy; Neil S. Marks-1st Tenn.- by Mrs. M. F. Sims, Allen, Texas; William Cass Nichols by Mrs. Ollie Kelly Pryor of Tanner; Mrs. Memory Pryor Peebles and Miss Frances Snow Pryor; LaFayette Sandefer by Mrs. Axel Christensen; John H. Collier by Mrs. J. S. Crutcher; Mrs. J. C. Canter, Daisetta, Texas; D. C. Rawls by Clay Rawls; Dr. Theophilus Westmoreland-53rd Tenn.- Mrs. Eunice Nelson Westmoreland, Lewis Nelson, Mrs. Lydia Chandler Nelson, Milton Fillmore Westmoreland, and Mrs. Sallie Malone Westmoreland by Eunice Westmoreland Draper and Hawkins D. Westmoreland; David Houston-Co. H. 9th Ala.- by George S. Houston, Jr., Belle Mina; William James Irvine by Ellen Irvine, Belle Mina; Seymour Irvine, Frank Irvine, and Capt. James Irvine, and E. M. Irvine by Mrs. George S. Houston, Jr., Belle Mina; Dr. George Washington McGuire-32nd Tenn.- by Mrs. Laura L. McGuire; Judge John B. McClellan by Mrs. Felix Buchanan of Fayetteville, Tenn.; Mrs. David H. Friend by Mrs. Laura Friend Paul of Decatur; Perry Henderson-9th Ala., Mrs. M. T. Henderson, and B. F. Gray by Mrs. Jack Gray; John W. Hill-9th Ala., and J. Wilburn Martin-9th Ala. Cav. by Miss Nancy B. Martin; J. D. and W. M. Tolley, D. W., J. H., Dr. T. P., Rufus and Robert Holman by James W. Tolley; Lydal Bacon Estes by Dr. David Gilbert Estes; William Thomas Hendricks-Ward's Battery-by Price Wade Hendricks; Mrs. Ann Vaughan French by Mrs. Ida French Flood; Roland Jackson Davis-9th Ala. Cav.; Charles J. Painter (World War) and William P. Chandler by Mrs. Charles J. Painter of Washington, D. C.; Frank Taylor Moore; William Richardson, Schuyler H. Richardson, and James B. Richardson by Mrs. William Leslie; Mrs. Mary M. Faver Christopher (Real daughter of the American Revolution) by Alma Gray; Samuel Mitchell Clay-Co. F 9th Ala.- by Will T. Clay; Wash J. Rogers by J. P. Rogers; Mrs. Mattie Weeden; W. N. Lewis-35th Ala. Inf.- by ? Lewis; Jerome Webster Westmoreland by Mrs. Pennell; Mrs. Martha Redus Westmoreland by Bruce Westmoreland of Memphis; Richard and Ella Westmoreland Pepper by Mrs. Annie Pepper William; Mrs. John W. Hicks of El Dorado, Ark., and Miss Tully Pepper; Lawrence H. Martin of South America; Dr. Felix Garrison and Mrs. Josephine Redus Wilson by Dr. David Joel Wilson; Isham C. Vaughan-9th Ala.- and Mrs. Mary Jane Vaughan by Mrs. Thomas W. Spencer; John B. and Fannie Harris Floyd by Mrs. Annie Floyd Gillespie; Gilbert G. White; Willis B. Vaughan-Co. F 9th Ala.; Mrs. Neil S. Marks by Mrs.

Tommie M. Burkey of Rockwall, Texas; James H. Surratt-50th Ala.; Mrs. Eliza Thach Sanders and Rev. Robert Blackwell Beadles-Chaplain 55th Va.- by Mrs. Annie Beadles Sanders; Thomas Briton and Fannie E. Toof Reynolds by Mrs. Lizzie L.R. Foote of Memphis; Isaac Rosenau-4th Ga. Regt.- by Max M. Rosenau; Dr. Joseph Albert Pettus-Co. H 4th Ala.- and Mrs. Musie Cartwright Pettus by Misses Maia and Floy Pettus; Thomas E. Knight of Greensboro; W.H. Landis-Co. F 23rd Tenn. Inf.- by Mrs. William R. Hightower; John H. Raney-Co. G 13th Tenn.- and Mrs. Nancy Clayton Raney, John, Joseph and Randall Mitchell, and Jesse M. Hunt by Miss Eula Dewoody Raney; Harris Rogers by his children; Mrs. W.G. Martin; Capt. N.D. Malone-Co. E 50th Ala.- by Mrs. John R. Hoffman; John W. Davis by Mrs. Benton Sanders Pettus; William R. Bailey-Co. B 14th Ala.- by Miss Virginia Bailey; David B. Yarbrough by James C. Gordon; Mrs. Ben G. Mason of Prospect, Tenn.; William Augustus Beauchamp by Ruth Beauchamp; Charles Tyrone-9th Ala.- by Mrs. Annie C. Peace of Texas; Capt. John Wade Keyes-American Revolution- by Mrs. Martha J. Jordan of Florence, Ala.; Thomas Vance Greer and John Jacob Greer, twin sons of Joseph Greer of Revolutionary fame at King's Mountain by Mrs. Hugh C. Moore, Brentwood, Tenn.; Daniel Hare and Fortunatus Shackelford Wood by George Hammond Wood; Maj. J.N. William-1st Ala. Regt.- and Capt. Richard Williams-1st Ala. Regt.- by Mrs. George W. Feagin of Louisville, Ky.; Dr. John Robinson Fletcher and James Edward Fletcher-Gaston's Co.- by Mrs. Walter H. Carter of Amherst, Va.; John T. Wells by Miss Sophia Wells; George S. Houston, Jr.-Co. A 11th Ala. Cav.- and Dr. Isaac Butler Houston (1831-1884) by Miss Ella Houston of Birmingham; Dr. G.C.M. Rankin-Co. G. 1st Tenn.- by Miss Amanda Bradley; John Wesley Holt, James Lemuel Martin, Joseph Wells Calvin-Co. B. 14th Ala. and Co. C 9th Ala., and Mrs. Joseph W. Calvin by Mrs. Thomas E. Hatchett; Edward A. Blackburn-Co. K 1st Tenn.- by Edward M. Blackburn; Jerome H. Allison by Mrs. Edward M. Blackburn; Dr. William C. Crenshaw by Mrs. Annie Crenshaw Blackburn; William Harrison and Sarah Ryan Walker by Robert Henry Walker, Sr.; James B. Looney-Co. F 4th Ala.: by Mrs. Joe McDonald; Mrs. Anne Richardson Hobbs and Thomas Maclin Hobbs by Mrs. Anna E. Hobbs Horton; John E. Fielding-Co. B 40th Tenn. Inf.- by John R. Fielding; Sam A. Taylor-4th Tenn. Regt., Dr. William B. Wiggs, and William Vanah Taylor (killed in battle of Atlanta) by Mrs. Laura Taylor Wiggs of Somerville, Tenn.; Dr. William R. McWilliam-Co. A 11th Ala. Cav.- by Mrs. Emmette McWilliams Manier of Hudson, Mass.; Thomas Jefferson Carter-Co. F 9th Ala. Inf.- and Mrs. Ellen Alice Carter by Mrs. Fannie Carter McTyeire of Birmingham; John Richardson Mason, Mrs. Olivia Smith Mason, William Mason and Mrs. Mollie Cannon Mason by Mrs. Roberta Mason Ward of Jackson, Tenn.; Hal Chambers Bibb by Mrs. Ella Claiborne Bibb Fariss of Columbia, Tenn.; William Coe Gray, Mrs. Margaret Lee Gray and Mrs. Nancy Willoughford Gray by Mrs. Nellie Gray Reid of Birmingham; George Washington Tucker by Mack Tucker; Mrs. Lutie Patton Pryor Shaw; David Coleman Drake; and Judge James E. Horton, Sr. (Gen. Donelson's staff) and Mrs. Emily Donelson Horton by Mrs. Eunice Vandegrift French.

When a new roof was put on the log cabin in 1947 the following members and friends contributed:

Mrs. Fred Black; Mrs. Alvis Carter; Mrs. Walter Carter; Mrs. Holland Cox; Miss Laura Davis; Mrs. Theo Dillaha; Mrs. George Feagin; Mrs. Homer French; Mrs. Jack Gray; Mrs. C.M. Hamblen; Miss Etta Hine; Mrs. J.E. Horton; Mrs. I.B. Krentzman; Mrs. Arthur Lipscomb; Mrs. Tom Martin; Miss Mary Mason; Mrs. Sam McCarb; Mrs. Robert McConnell; Miss Bonnie Rogers; Miss Malcolm Rogers; Mrs. Mary Roper; Mrs. Thomas Spencer; Mrs. Buford Thompson; and Mrs. George Wood. Non-members: American Legion Auxiliary; Mrs. Edward Blackburn; Mrs. J.E. Cooper; Mrs. T.M. Coxe; P.F. Crenshaw, Sr. of Memphis; Sanders Dupree;

Mrs. Ada Hendricks of Huntsville; Dr. John P. Hill; Mrs. J. H. Maples; Mack Maples; Julian Newman; Miss Floy Pettus; Mrs. E. M. Snodgrass of Tuscon, Ariz.; Miss Pattie Westmoreland; and Dr. Will Maples.

Chapter members and friends donated for two Olson rugs which were purchased for the cabin in January 1952: Mrs. I. B. Krentzman; Misses Bonnie and Malcolm Rogers; Mrs. Sam McCarb; Mrs. Holland Cox; Mrs. Buford Thompson in memory of Mrs. Joe Rogers; Mrs. George Wood; Miss Carrie Maples in honor of Mrs. Robert Beattie; Mrs. Roy Bailey in honor of her grandfather, G. W. Kemp-Co. H 19th Ga. Inf.; Mrs. Alvis Carter for her father, Perry Henderson-Co. H 9th Ala. Inf.; Mrs. Fred Black for her grandfather, Robert M. Bullington-Co. B 50th Ala. Inf.; Miss Mary Mason for her brothers Robert B. and J. Greer Mason; Miss Nora Looney for her mother Mrs. Sarah Ellen Sandefer Looney; Mrs. C. M. Hamblen; Mrs. Thomas W. Spencer for her grandfather, Isham Vaughan-Co. G 9th Ala. Cav.; Mrs. Mary Roper for her mother Mrs. Zou McDonald Johnson; Mrs. Sue B. Billingsley for her grandfather, Dr. John R. Hoffman-Ward's Battery; Mrs. Tom Martin for her father, John W. Hill-Co. F 9th Ala. Inf.; Mrs. R. H. McConnell for her father, J. D. Farrington-Co. A 62nd Ala. Inf.; Mrs. Joe McDonald for her father, J. B. Looney-Co. F 4th Ala. Inf.; Mrs. Harris Christensen for her grandfather T. J. McDonald; Mrs. Grady Spence for her uncle William Carter-Peden's Co. 3rd Tenn. Regt.; Mrs. N. R. Nichols, Sr. for her father, Dr. W. O. Sowell-Co. D 30th Ala. Inf.; Mrs. Ward Loveless for her grandfather, Wiley B. Stinnett-Co. B 50th Ala. Regt.; Mrs. J. E. Barnes for her mother Mrs. Mattie A. Stinnett; Mrs. B. M. Waits for her mother Mrs. Mattie A. Stinnett; Mrs. E. M. Blackburn for her father, Joseph W. Calvin-Co. C 9th Ala. Inf.; Mrs. J. E. Horton for Miss Mary Elise Mason-Charter Member 1898; Mrs. Lutie P. Shaw for her son Schuyler H. Pryor; Miss Annie Wheeler for her father Gen. Joseph Wheeler; Misses Maia and Floy Pettus for their father, Dr. J. A. Pettus-Co. H 4th Ala. Inf.; Mrs. Theo Dillaha for her aunt Miss Fanny Yarbrough; Mrs. George W. Smith for her grandfather, Andrew Jackson Waldrop-Co. B 3rd Tenn. Inf.; Mrs. Ophelia Allen for her son Jack Allen and her grandfather, Liberty Independence Nixon-50th Ala. Inf.; Mrs. Jonnie Fletcher Carter for her uncle J. E. Fletcher 3rd Lieut.

On May 30, 1957 the U. D. C. chapter held its 58th memorial service at the confederate circle. It was announced that the local U. D. C. chapter had received an award from the state because of its continued gifts to the state scholarship program. In that year Miss Mary Mason had established a \$1,250 scholarship at the University of Alabama in memory of her father Robert Beaty Mason who fought under Gen. P. D. Roddy in Co. A 11th Ala. Cav. The first recipient of this scholarship was Mary Jane Pickens of Tuscaloosa.

Miss Mary Mason who did so much for the cause of everything in Athens, died on January 12, 1958 and on May 1st of that year it was announced that the Mary E. Mason scholarship was established at Athens College to be ready for the fall session. Mrs. Fred Black, president of the chapter, was chairman, assisted by Miss Henrietta Hine and Mrs. Christine Rogers Thompson. It was a \$600 scholarship at the beginning and Mr. and Mrs. Edmond P. Garrett gave half that amount as a starter. The U. D. C. prize money which had come in the previous year was applied. Other contributors were Mrs. L. N. Bashinsky, state chairman of U. D. C. Education; Mrs. J. H. McCoy (Mary Norman Moore McCoy-twice president of Athens College); Mr. and Mrs. Fred Black; Bill Black; Mary K. Roper; Mrs. Tom Spencer; Nancy Martin; Three Arts Club; Bert Stinnett Stripling; Scottsboro U. D. C. and Moulton U. D. C.; Dr. John P. Hill; Mary Penelope Jones; Jessica Margaret Jones; Mrs. D. M. Trotter (Mary Morgan); Mrs. W. A. Nichols; Mrs. R. L. Coxe (Mrs. Minnie); The Athenian Study Club; Christine Rogers Thompson; Miss Bonnie Rogers for Juanita, Hazel, Reba, and Malcolm; Miss Henrietta Hine; Athens Association of Civic and Social Clubs; Mrs. Rose McBride; Mrs. Myrtle Anna Dillaha; Juanita Stinnett Barnes (Mrs. J. E.); Oresta Bailey Green (Mrs. A. J.); Ada Swift Coxe

Neal (Mrs. Henry); Mrs. Charles Sarver; Mrs. C.M. Hamblen; Mrs. G.W. Leonard; W. Van Gilbert; Mrs. Ward Loveless (Irene Stinnett); Mrs. Roy Thomas; and the Sportsmans' Club.

The first recipient of the scholarship at Athens College was Joan Black of Elkmont, descendant of Dr. John H. Hoffman, a surgeon in the C.S.A. Other winners on record are Carrie Lee Evans of Tanner, descendant of Robert and Lucy Turner Inmon Johnston; Clyde Clayton Whitt descendant of Capt. William R. Bailey of the Confederate cavalry; Patsy Dean Jones descendant of David Gilbert; Nan Johnson descendant of Judge John Nicholas Malone; and Penne Jones Laubenthal descendant of the Parham, Sowell, Lipscomb and other leading families of the county (she is now Dr. Penne Jones Laubenthal, professor of English at Athens State College).

The present officers of the U.D.C. chapter in Athens are: Mrs. Fred Black, President; Mrs. Roy Thomas, vice-president; Mrs. Margie Bayless, secretary; and Mrs. Martina Nelson, treasurer and registrar. Interested persons are invited to join by presenting proof that a lineal ancestor or his brother was a soldier in the Confederate Army. Meetings are held monthly on the second Friday in the homes of the members. The initial payment for joining U.D.C. is \$9.25 with annual dues of \$6.00.

We had hoped to be able to publish a list of all our casualties from Limestone County in all wars, beginning with the first after general settlement of the area--the Mexican War. In speaking to Bob Clem, director of Veterans' Affairs locally, we learned that there are no such lists available--only partial lists can be obtained from the Department of Archives and History. Hopefully someone will undertake to compile such a list of those who gave their lives for Limestone County, Alabama in the United States of America, which was for a brief and consanguinary moment a part of the Confederate States.

It was as United States citizens that these gave their lives during World War I. The placque from which these names were taken is on the front of the Armed Services building on Market Street in Athens. This also is a partial list.

Andrew Beaver; George Bottoms; Luther J. Brummitt; Herman L. Carter; Everett Cook; Carlos Craig; Young B. Dabbs; John Newman Fish; Coy Freddie Greenhaw; Carlisle B. Grisham (first to lose his life from Limestone); Wayland H. Hagan; Thomas L. Hayes; Herbert W. McLemore; Benjamin F. Pepper; Robert J. Phelps; James W. Smith; James F. Stewart; Osmond Strange; George Bell; Dave Cannon; James Davis; Bonnie Horton; James Kirby; Luther McDonald; and Fred Townsend.

The Legacy will reprint excerpts from this edition in a series which started in Vol. 3, No. 3.

Medical Profession ——— or ——— Limestone County.

Mrs. J. R. Hoffman, Editress.

"He only does not live in vain
Who all the means with his reach
Employs, his wealth, his thought, his
speech
T'advance the weal of other men."

In looking over the first pages of our history as a county, we find a role of names belonging to honorable men who were actively engaged in the practice of medicine in those early days, who richly deserve mention at this time.

Prominent among these are the names of Doctors Bibb, Tate and Hester of Mooresville, Doctors Looney, Todd, Thievenott and McLinn of Athens, Dr. Lucas, of Slough Beat and Doctors Harris, Moore and Baker, of Nubbin Ridge. Of these we were able to find no dates.

Drs. Wm. T. Minor and Montgomery were among the first physicians of Mooresville, having begun their professional life there in about 1820. They are represented as men of broad intellects; devoted to their profession; industrious in its administration and successful to an unusual degree.

Dr. John Wright Withers was a Virginian by birth; a graduate of the College of Physicians and Surgeons of New York, 1816. Began his practice at "Cotton Port" near Mooresville and died in Mississippi. Dr. Withers had a large, comprehensive mind and commanded an extensive practice.

First among those who settled in Athens was Dr. John R. Evans. He came here early in 1821 and in July of the same year. attached himself to the Baptist church. He grew rapidly in favor with the people, was a man of brains, had a tender, sympathetic heart, and gave close attention to his patients. He lived where the Vasser home now stands. His only daughter married one of our first attorneys, W. C. Maples, Esq.

Dr. David Hobbs was born in Brunswick County, Va., Sept. 6th, 1791, and moved with his widowed mother and a large family of younger brothers and sisters, to Limestone county and settled on a plantation, which he opened out of the wilderness. It is situated in Slough Beat and now known as the Sowell place. This was in the year 1820 or 1821. Some years later, he moved to Athens and built the home afterwards owned by Peterson Tanner, Esq, and now occupied by Mr. Issac Rosenau. He lived there until his death. Dr. Hobbs belonged to that class of men whom we love to honor, strong in mind, fixed in purpose, pure in life.

Dr. John O. Spottswood, the first druggist of Athens, was also an M. D. He was a man of fine personal appearance, social in his nature and successful in his profession. He moved to Huntsville, where he continued the drug business.

(continued)

Cemetery Tombstone Inscriptions
Limestone County, AL

Cemetery	Name		Birth	Death
Roselawn Cemetery	Yarbrough, Walter Murray	Lot 414	10/01/1900	11/13/1969
Roselawn Cemetery	Yarbrough, Joseph Raymond	Lot 809	09/06/1913	11/08/1963
	Yarbrough, Beulah Adell	Lot 809	02/25/1892	06/02/1964
	Yarbrough, James Alvie	Lot 809	07/27/1893	06/20/1965
Roselawn Cemetery	Yarbrough, Hassie Allen USN, WWII	Lot 914	03/14/1921	08/01/1977
Roselawn Cemetery	Yarbrough, Daniel Ellis Jr.	Lot 1064	04/13/1925	03/18/1966
	Yarbrough, Daniel Ellis Sr.	Lot 1064	11/18/1889/8	07/10/1967
	Yarbrough, Cora Jane	Lot 1064	06/18/1892	08/27/1967
Hall Cemetery	Yarbrough, Louis Eugene (son of DE & CJ)		10/10/1926	03/25/1953
Hendricks Farm	Yarbrough, Harriet N. wife of Jas D. Coffman (Archie Yarbrough's grandmother)		aged 35 yearsca 1827	10/10/1862
Pettusville Methodist Church Cemetery	Yarbrough, Ruby Whitfield (wife of CA)		10/13/1882	10/08/1912
	Yarbrough, David Richard		08/13/1920	09/10/1920
Copeland Cemetery	Yarbrough, Edward D.		08/18/1879	04/22/1952
	Yarbrough, Lela B. (wife of Edward D)		01/08/1882	12/04/1963
Copeland Cemetery	Yarbrough, infant son of Jess Bates, Alice Y. ??		no dates 12/21/1875	no dates 06/27/1952

(continued)

Dr. E. D. Moore attended lectures in Nashville and has practiced in this county for many years. He has made the most of the advantages that he enjoyed and is a good and worthy man.

Dr. J. C. N. Rankin graduated at the University of Nashville in 1858. Came from East Tennessee to Belle Mina, where he still enjoys the confidence of the community, both personally and professionally.

Dr. Gus McDonald studied medicine under Dr. Pettus and most of his professional life was confined to Pettusville and the surrounding country; he had the peculiar fitness for the sick room that endears a doctor to his patients and secures for him the wanted success.

Dr. F. G. Wilson studied medicine with Dr. Joseph Beaty, of Elkton, Tenn., commenced practicing medicine in a Southern hospital and has continued up to date. The doctor is a kind, clever, man, with a strong hold upon the confidence of the community and is held in affectionate regard by his brother practitioners.

Dr. J. W. Proctor came to this county from Georgia, just after the close of the war. The doctor proved a successful ally to his medical confreres, while his wife was noted for her kindness to the poor and her attention to the sick.

Dr. W. J. Dupree is a native of this county; attended lectures in Nashville and has practiced medicine for many years with credit to himself and the entire satisfaction of his patrons and a pecuniary recompense that rarely falls to the lot of a doctor.

Dr. M. R. Wilkinson, graduated at the University of Nashville in 1880, and is still leading the honorable life of a loved and trusted physician.

Dr. S. E. York graduated at the University of Louisville in 1878. Served four years on the Pension examining board under an appointment from President Harrison, and is doing good service, relieving the ills of his neighbors and extending kindnesses to the needy within his reach.

Dr. J. J. Carter practiced medicine some time, with unusual success, in the western part of the county. Failing health caused him to turn his attention to a new line of employment, and he is now one of our most progressive farmers and a clever man as well.

Dr. E. L. Thompson attended his first course of lectures in Philadelphia, graduated in New Orleans the following year, 1861; gave four faithful years to his country in Northern Va. Practiced medicine in Limestone county for one year and then went to Dallas, Texas, where his true worth and untiring zeal have built for him an enviable reputation and crowned his labors with success.

Dr. J. A. Pettus, son of Dr. T. C. Pettus, graduated at the University of Nashville in 1867 and has practiced medicine at Elkmont ever since. The place that he has reached in the affections and confidence of those who have known him from boyhood prove that "Dr. Joe" is a man of no mean ability.

Dr. Paul C. Gaston graduated at the Vanderbilt University in 1878; he is a native of this county but now resides in Decatur. He was elected president of the Limestone Medical Society in 1886.

Dr. Wm. H. Yarbrough graduated in Cincinnati in 1842. Was a successful practitioner for several years. After the war he moved to Arkansas where he died in 1884.

(continued)

Madison Co, ARK

these were not listed in alpha order therefore
I did not take time to read each entry.

DEATH REGISTER

Limestone Co Ala
Death Register

NAME	D	Age	B	DEATH CAUSE	INTERRED	FATHER	MOTHER
Yarbrough, (Female)			25 Feb, 1885			Yarbrough, L.H.	Yarbrough, Alice
Yarbrough, (Male)			01 May, 1884			Yarbrough, James A.	Yarbrough, Susan
Yarbrough, (Male)			01 Feb, 1882			Yarbrough, Dave	Yarbrough, Felia
Yarbrough, (Male)			27 June, 1884			Yarbrough, William	Yarbrough, ???
Yarbrough, (Male)			16 May, 1882			Yarbrough, James A.	Yarbrough, Susan
Yarbrough, (Male)			07 Jan, 1883			Yarbrough, L.H.	Yarbrough, Alcia
Yarbrough, A.G.	3 Feb 1891	54 yrs.	ca 1837	Pneumonia			
Yarbrough, David A.	21 Dec 1912	72 yrs 5 mons	TN ca 1840	Cystitis	Limestone County, AL	Yarbrough, David A.	Yarbrough, Mary Williamson
Yarbrough, Mary M.	11 Feb 1913	63 yrs	ca 1850	Apoplexy	Limestone County, AL	Poole, John	
Yarbrough, Ruby Whitfield	18 Oct 1912	29 yrs. 5 days	TN ca 1893	Peritonitis	Pettusville, AL	Whitfield, J.S.	Whitfield, Mattie Pettus
Yarbrough, W.G.	5 Dec 1912	63	ALA ca 1849	Lobar Pnuemonia	Limestone County, AL	Not stated	Not stated

Gordon Cemetery	Yarbrough, Henry M.		04/01/1785	12/14/1854
Isom's Chapel Cem	Yarbrough, William H.		01/19/1882	06/11/1939
Isom's Chapel Cem	Yarbrough, Eva Mae (dau of Ed & LB)		02/06/1902	05/16/1905
	Yarbrough, George Clayton		11/16/1886	10/30/1937
	Dedman, Bessie Yarbrough		08/10/1890	12/23/1925
	Yarbrough, Mary Ellen "Nellie" (w of W.J.)		11/19/1849	12/04/1912
	Yarbrough, William J. (jefferson)		04/05/1847	10/23/1922
Wesley Chapel Cem	Yarbrough, Albert H.		1894	1927
City of Athens, Part I Alabama	Yarbrough, Albert G.	Lot 8-A	12/21/1840	02/03/1890
	Baker, Anna S. (wife of H.H. Baker)		02/19/1844	02/09/1902
City of Athens, Part I Alabama	Yarbrough, Harriett I./L. Richardson	Lot 38	12/31/1820	12/11/1855
	dau of J.M. & M.A. Richardson			
	md. Dr. W. H. Yarbrough 9/16/1841			
	born Blountsville, TN			
City of Athens, Part I Alabama	Yarbrough, William Thomas	Lot 275	1868	02/25/1936
	Yarbrough, Myrtle Black	Lot 275	1882	10/28/1959
*	**** Yarbrough, David Berthier	Tuscaloosa, AL	03/14/1835	08/23/1899
	Yarbrough, Mary Elizabeth Turner	Lot 275	10/30/1841	03/01/1905
	Yarbrough, Eugene Lerman	Lot 275	09/28/1902	06/02/1958
	Yarbrough, Berthier D. "Our Brother"	Lot 275	04/02/1875	11/12/1899
	Yarbrough, Fannie Coman	Lot 275	05/16/1860	07/11/1929
	West, Bert Yarbrough	Lot 275	05/06/1899	04/04/1979
	Bowen, Anna Yarbrough	Lot 275	08/12/1862	02/12/1920

City of Athens, Part I	Yarbrough, Walter M.	Lot 281	09/07/1870	08/02/1941
	Yarbrough, Mattie Lou	Lot 281	12/20/1872	03/14/1940
	Yarbrough, Jennie Evans	Lot 281	08/01/1905	02/03/1970
	Yarbrough, William Hagan	Lot 281	04/09/1897	12/04/1956
	Yarbrough, Mattie Lou	Lot 281	03/03/1904	07/31/1904
	Yarbrough, Albert G.	Lot 281	09/07/1895	09/28/1896
	Yarbrough, Frances Lucille	Lot 281	03/31/1908	living in 9
	Padulo, Helen Margaret Yarbrough	Lot 281	07/02/1910	06/14/1979
	Padulo, Louis	Lot 281	06/21/1911	10/24/1984
City of Athens, Part II	Yarbrough, James S.	Lot 723	10/07/1838	10/18/1916
	Yarbrough, Margaret A.	Lot 723	05/20/1854	11/23/1916
City of Athens, Part II	Yarbrough, David Luther	Lot 758	09/14/1889	09/02/1967
	ALA PVT STU ARMY TNG CORPS WWI			
	Yarbrough, Virginia M. (Mitchell)	Lot 758	11/17/1896	
	Yarbrough, Infant Son	Lot 758	10/24/1927	10/24/1927
City of Athens, Part II	Yarbrough, W.T., Jr.	Lot 1022	10/17/1900	11/24/1937
	Yarbrough, Mable Beasley	Lot 1022	12/26/1905	03/02/1973
Yarbrough Cemetery Limestone Co AL	Yarbrough, Archie N.			1862
	Yarbrough, G. Fenner			03/05/1872
	Yarbrough, Lee H.			05/28/1903
	Yarbrough, Mary G.			11/20/1905
	Yarbrough, G.W.	age 74		08/13/1921
	Yarbrough, David A.		08/14/1840	12/21/1912
	Yarbrough, Martha A. (wife of D.A.)		12/29/1850	08/12/1929
	Yarbrough, Mary Williamson			03/05/1872

Cemetery Tombstone Inscriptions
Madison County, AL

Cemetery	Name	Birth	Death
Ford Chapel Cemetery Madison Co, AL	Yarbrough, Ela Pauline wife of J.H. Yarbrough	07/22/1907	12/08/1936
	Yarbrough, inf son of JH & Ela Yarbrough	12/07/1936	12/07/1936
	Yarbrough, Minnie Smith funeral marker gave death date as 09/22/1966	1885	1966
	Yarbrough, Walter D.	1877	1943
	Yarbrough, Minnie Virginia	10/11/1919	04/08/1933
	Yarbrough Cemetery Madison Co, AL	Yarbrough, Rebecca J dau of J.B. & Eliza J. Yarbrough	no dates
Yarbrough, Eliza J.			05/04/1862
Yarbrough, J.B.			11/02/1864
NOTE IN CEMETERY BOOK: John J.B. Yarbrough married Eliza Jane Yarbrough on Jan 24, 1849 (MB-4). John J.B. Yarbrough was son of Samuel B. Yarbrough according to Mrs. Joe Yarbrough whose husband is a descendant.			
State Line Cemetery No 2 Madison Co, AL		Yarbrough, Vicky M.	10/7/1951
Rice Cemetery Section A Madison Co, AL	Mitchell, James M.	07/05/1838	08/03/1879
	Mitchell, Elizabeth T. Mitchell	04/11/1846	01/13/1920
	NOTE: Jas. M. Mitchell married Lizzie Yarbrough 01/31/1868 (MB-5)		
	Yarbrough, Elizabeth M.	11/12/184 (1804?)	10/25/1879
	Yarbrough, Erasmus D.	03/20/1844	05/04/1862

Yarbrough, Samuel B.	12/27/1799	11/25/1877
Yarbrough, Elizabeth	06/09/1853	07/23/1854
Yarbrough, Johannah (Johnny?)	11/22/1811	09/16/185(5?)
Yarbrough, Charles O.	08/26/1824	12/13/1857
Yarbrough, Almeda	02/22/1825	11/02/1893

Yarbrough, Ada	1862	1939
Yarbrough, W.F.	1849	1923
Yarbrough, Davis D. (son of WF & Ada)	08/17/1890	02/12/1896

Popejoy, Laura Yarbrough	04/04/1849	02/10/1928
wife of James E. Popejoy (md 11-11-1869) (MB-5)		
Popejoy, James E.	1842	09/25/1917

Rice Cemetery
Section B
Madison Co, AL

Yarbrough, Elvira, wife of R.J. Yarbrough	09/24/1845	02/19/1900
---	------------	------------

Rice Cemetery
Section C
Madison Co, AL

Yarbrough, Elsie M.	07/10/1914	06/02/1916
---------------------	------------	------------

Miller Cemetery
Madison Co, AL

Yarbrough, M.R. & M.L.	04/18/1977??	09/24/1879??
------------------------	--------------	--------------

NOTE: yrs of birth & death are questionable.

The "M.R." might have been "Mr."

Cemetery Tombstone Inscriptions
Morgan County, AL
Cemetery Book, 1984

Cemetery	Name	Birth	Death
Mt. Tabor Cemetery	Velmar Yarbrough Morgan	1895	19__
	Thomas A. Morgan	1894	1950
Bell Springs Cemetery	Eugene Thomas Yarbrough	12/25/1897	03/25/1982
Bell Springs Cemetery	Henrietta Yarbrough	02/10/1879	02/12/1966
Bell Springs Cemetery	John S. Yarbrough	06/05/1869	11/04/1918
Bell Springs Cemetery	Yarbrough, M.E.	02/12/1911	03/15/1912
	dau of J.S. & H.A. Yarbrough		
Wilhite Cemetery	Yarbrough, John		
	(Hand carved in concrete) died in 1890's		
Hartselle Cemetery	Postelle/Yarbrough Headstone		
	Footstone Postelle, Albert P.	02/20/1896	
	Troop H II Cal Dec 15, 1915-Jul 8, 1920		
	Footstone Postelle, Lora Russell	08/30/1897	10/27/1978
Oak Ridge Cemetery	Sally Yarbrough		09/25/1983
Hartselle Cemetery	Walker, Charles R.	05/27/1873	02/01/1961
	Permelia M. Yerbury Walker	_____	09/20/1953

Cemetery Tombstone Inscriptions
Lawrence County, AL

Cemetery	Name	Birth	Death
Moulton Cemetery	Ediczene Yarbrough	09/18/1904	10/06/1958
	wife of Willie B. Yarbrough (Eastern Star Emblem)		
	Willie B. Yarbrough	08/18/1905	02/25/1967
Smyrna Baptist Church Cem	Jeff S. Yarbrough	07/20/1962	09/13/1982
Old Moulton City Cem	Larce Yarbrough (Daddy)	07/06/1900	09/03/1967
	Mary S. Yarbrough (Mama)	04/22/1901	11/21/1961
Moulton Memory Gardens	William C. Yarbrough	01/27/1898	
	Ollie G. Yarbrough	04/29/1898	06/28/1968
Liberty United Methodist Church Cemetery	Walter Yarbrough	Sept 1889	May, 1952

WHAT THEREFORE GOD HATH JOINED TOGETHER LET NOT MAN PUT ASUNDER.
THIS IS TO CERTIFY



THAT *William Thomas Yarbrough*
AND *Fannie Myrtle Black*

WERE UNITED BY ME

Sole Matrimony

at *Blounts Springs, Tenn.* on the *18*
day of *December* in the year of
our Lord *One Thousand eight Hundred*
and *sixty six* in the presence of

WITNESSES.

Signed _____



WHEREFORE SHALL A MAN LEAVE HIS FATHER AND HIS MOTHER AND SHALL CLEAVE UNTO HIS WIFE AND THEY SHALL BE OF ONE FLESH.
GEN. II, 24.

Family Record

Great Grand Parents.

* Names.	Born.		Died.	
	When	Where	When	Where
Father's Father				
Father's Mother				
Mother's Father				
Mother's Mother				



Grand Parents.

* Names.	Born.		Died.	
	When	Where	When	Where
Father's Father David B. Garbrough	March 14	1835	Aug	1899
Father's Mother Mary E. Garbrough	Oct. 30	1841	March	1905
Mother's Father Mathew Jordan Black	March 19	1841	Oct. 18	1926
Mother's Mother Mary Francis Black	June 8	1845	June 11	1911



Parents.

* Names.	Born.		Died.	
	When	Where	When	Where
William Thomas Garbrough	March 24	Limestone Co. Alabama	Feb. 25	1936
Fannie Myrtle Garbrough	January 19	1855	1932	

Family Record

Children.

* Names.	Born		Married.		Died.
	When	Where	When	To Whom.	
1 Bertie May Washington	May 18 1899	Idaho			
2 William Thomas Washington	Oct 17 1900		Feb 13	Mable Beasley	1921
3 Eugene Lemmy Washington	Sept 29 1902				
4 Myrtle Cora Washington	June 24 1904		June 10	Theo. Dietrich	1925
5 Fred Howard	Oct 4 1912				
6					
7					
8					
9					
10					

* Names.	Nationality	Where Educated.	Occupation or Profession.
1			
2			
3			
4			
5			
6			
7			
8			
9			
10			

All rights reserved.

William Thomas Garbrough Jr.
Mable Leona Beasley
married Feb 21, 1921

Myrtle Anna Garbrough.
Thos A. Delecha married Jan 10, 1925.

23
24

mt
v

Family Record

* Names.	Religious Persuasion.	Converted or Confirmed.		Baptised.	
		When	Where	When	By Whom.
1 Martha Elizabeth Yarbrough				July 15-1923	
2 William Thomas Yarbrough				Mar 23 1926	
3					
4					
5					
6					
7					
8					
9					
10					

* Names.	Cause of Death.	Where Buried.	Vault, Monument or Headstone
1 Zeddie DeLaha	Born	Feb 28	1927
2			
3			
4			
5			
6			
7			
8			
9			
10			

* Fill out dates for ten ancestors and children as follows:

NOV. 15 1850	DEC. 15 1906
--------------------	--------------------

Govern the size of handwriting according to space.

Mary E. Yarbrough wife of H. M. Yarbrough
was born Oct 30th 1841
married Sept 22nd 1858.

Fannie Corian Yarbrough
born May 16th 1865 Died July 11 - 1929

Anna James Yarbrough
born August 12 1862

Albert Turner Yarbrough
born Feb 21st 1866 Died 3/25 - 30

William Thomas Yarbrough
born March 24th 1868

Walter Murray Yarbrough
born Sept 7 1870

Hannie Wade Yarbrough (Died Aug 1907)
born Dec 14 1872

David Berthier Yarbrough (Died Nov 12 - 1899)
born April 2 1875

Dr William A Yarborough was born ~~June 11~~
June 11 1816

H Elizabeth Yarborough
born Sept 13 1818

Frances M. Yarborough
born May 2nd 1824

Thomas E. Yarborough
born Sept 7 1830

James Archibald Yarborough
born Nov 5 1832

David Berthier Yarborough
born March 14 1835

Albert Galliton Yarborough
born Dec 21 1837

I Archibald Garbrough do make and publish this
as my last will and testament hereby revoking
and making void all other wills by me at any
time made. First I direct that all my just
debts be paid as soon after my death as possible out of
any moneys that I may die possessed of or may first come
into the hands of my executors.

Secondly I give and bequeath to my sister
Francis E. Garbrough all the property of every description
that I may die possessed of to her during her life and
then to the heirs of her body forever and if she should
die without and heir of her body then to be equally
divided between my two youngest brothers Henry & David
Garbrough. Lastly I do hereby nominate and appoint
Richard F. Garbrough my executor, in witness whereof
I do to this my will set my hand and seal this
22nd day of July 1849. A Garbrough (Seal)

Radford Westiers

J. D. A. McCallan

Notary Public of McCallan

Number 15, Thos. St. A. McCallan

Dr William A Yarborough was born ~~June~~
June 11 1816

H. Elizabeth Yarborough
born Sept 13 1818

Frances M. Yarborough
born May 2nd 1824

Thomas C. Yarborough
born Sept 7 1830

James Archibald Yarborough
born Nov 5 1832

David Berthier Yarborough
born March 14 1835

Albert Galliton Yarborough
born Dec 21 1837

FAMILY GROUP NO.

Husband's Full Name Archibald Murray Yarbrough

This Information Obtained From:

Husband's Data	Day	Month	Year	City, Town or Place	County or Province, etc.	State or Country	Add. Info. on Husband
Birth							
Chr'd							
Mar.							
Death							
Burial							

Places of Residence

Occupation _____ Church Affiliation _____ Military Rec. _____
 Other wives, if any. No. (1) (2) etc. _____
 Make separate sheet for each mar. _____

His Father _____ Mother's Maiden Name _____

Wife's Full Maiden Name Ruth Cox

Wife's Data	Day	Month	Year	City, Town or Place	County or Province, etc.	State or Country	Add. Info. on Wife
Birth							
Chr'd							
Death							
Burial							

Rea Donohue
 Rt. 2 Box 111
 Breckenridge Texas 76024

Compile **Ophelia Kessler**

Address **Box 261**

City, State **Newcastle, Tex.**

Date _____

Places of Residence

Occupation If other than housewife _____ Church Affiliation _____
 Other husbands, if any. No. (1) (2) etc. _____
 Make separate sheet for each mar. _____

Her Father _____ Mother's Maiden Name _____

Form A1, Copyright 1963 by The Evening Publishers, Inc.
 For Sale by The Publishers of THE EVENING PUBLISHERS, Inc.
 or a free catalogue with
 lists and full details.

Sex	Children's Name in Full (Arrange in order of birth)	Children's Data	Day	Month	Year	City, Town or Place	County or Province, etc.	State or Country	Add. Info. on Children
	1	Birth	2	6	June	1862	Near Haywood,	Chatham Co.,	N.C.
		Mar.	25	Feb.	1885				
	Full Name of Spouse*	Death	28	Ap.	1917				
	Sarah Laurana Judd	Burial							
	2	Birth							
		Mar.							
	Full Name of Spouse*	Death							
		Burial							
	3	Birth							
		Mar.							
	Full Name of Spouse*	Death							
		Burial							
	4	Birth							
		Mar.							
	Full Name of Spouse*	Death							
		Burial							
	5	Birth							
		Mar.							
	Full Name of Spouse*	Death							
		Burial							
	6	Birth							
		Mar.							
	Full Name of Spouse*	Death							
		Burial							
	7	Birth							
		Mar.							
	Full Name of Spouse*	Death							
		Burial							
	8	Birth							
		Mar.							
	Full Name of Spouse*	Death							
		Burial							
	9	Birth							
		Mar.							
	Full Name of Spouse*	Death							
		Burial							
	10	Birth							
		Mar.							
	Full Name of Spouse*	Death							
		Burial							

FAMILY GROUP No. Husband's Full Name Nathan Graham Yarbrough

DAR

This Information Obtained From: First Families of America.

Husband's Data	Day	Month	Year	City, Town or Place	County or Province, etc.	State or Country	Add. Info. on Husb
Birth	26	June	1862	Near Haywood	Chatham Co.	N.C.	
Chr'nd							
Mar.	25	Feb	1885				
Death	April 28,		1917				
Burial							

Places of Residence
Occupation _____ Church Affiliation _____ Military Rec. _____

Other wives, if any. No. (1) (2) etc.
Make separate sheet for each mar.

His Father Archibald Murphy Yarb Mother's Maiden Name Ruth Cox

Wife's Full Maiden Name Sarah Laurana Judd

Wife's Data	Day	Month	Year	City, Town or Place	County or Province, etc.	State or Country	Add. Info. on Wife
Birth	5	Sept	1867		Wake Co.	N.C.	
Chr'nd							
Death							
Burial							

Compiler Ophelia Kessler Places of Residence _____
Address Box 261 Occupation if other than Housewife _____ Church Affiliation _____
City, State Newcastle, Tex Other husbands, if any. No. (1) (2) etc.
Date 1-4-1987 76372 Her Father John Thomas Judd Mother's Maiden Name Louise Frances

Sex	Children's Names in Full (Arrange in order of birth)	Children's Data	Day	Month	Year	City, Town or Place	County or Province, etc.	State or Country	Add. Info. on Child
	1 Estelle Vivian Full Name of Spouse* Edward Carson	Birth	19	Ap.	1886	Osgood,		Lee, Co. NC.	
		Mar.	22	June	1925				
		Death							
		Burial							
	2 Dr. John Archibald Full Name of Spouse* Gussie Adams	Birth	21	Nov.	1887	Osgood		Lee Co. N.C.	
		Mar.	20	Oct	1915	Osgood		Lee Co. N.C.	
		Death	4	Nov.	1927				
		Burial							
	3 Mary Hilda Full Name of Spouse* Elijah Harris	Birth	27	April	1891	Osgood		Lee Co. N.C.	
		Mar.	26	Feb	1907				
		Death							
		Burial							
	4 Irene Mae Full Name of Spouse*	Birth	27	Ap.	1891	Osgood		Lee Co. N.C.	
		Mar.	9	Sept	1913				
		Death							
		Burial							
	5 Nathaniel Bavard Full Name of Spouse* Bertie Kornegay	Birth	10	Ap.	1893	Osgood		Lee Co. N.C.	
		Mar.							
		Death							
		Burial							
	6 Dr. Frank Ray Full Name of Spouse* Mary Warren	Birth	17	Ap.	1895	Osgood		Lee Co. N.C.	
		Mar.	6	Sept.	1924				
		Death							
		Burial							
	7 Elsie Bryan Full Name of Spouse*	Birth	21	Jan	1898	Osgood		Lee Co. N.C.	
		Mar.							
		Death							
		Burial							
	8 Ada Laurana Full Name of Spouse*	Birth	30	Nov	1900	Osgood		Lee Co. N.C.	
		Mar.							
		Death							
		Burial							
	9 Louise Glen Full Name of Spouse*	Birth	28	Ap.	1906	Osgood		Lee Co N.C.	
		Mar.							
		Death							
		Burial							
	10 Sarah Elizabeth Full Name of Spouse*	Birth	13	Jan	1912	Osgood		Lee Co. N.C.	
		Mar.							
		Death							

Form A-1 Copyright 1962 by The Everton Publishers, Inc. This is a general index to the first families of America. It is not a genealogical aid.

Rea Donohue
Rt. 2 Box 111
Breckenridge Texas 76024

FAMILY GROUP No. _____ Husband's Full Name ^{Murry} Archibald ~~Murphy~~ Yarbrough

This Information Obtained From:	Husband's Data	Day	Month	Year	City, Town or Place	County or Province, etc.	State or Country	Add. Info. on Husband
First Families of America. 1820 N.C. census ;	Birth							
	Chr'nd							
	Mar.							
	Death							

Places of Residence _____
 Occupation _____ Church Affiliation _____ Military Rec. _____
Other wives, if any, No. (1) (2) etc. Make separate sheet for each mar.

His Father William Henry Yarb. Mother's Maiden Name Elizabeth Murry

Wife's Full Maiden Name <u>Ruth Cox</u>								
Wife's Data	Day	Month	Year	City, Town or Place	County or Province, etc.	State or Country	Add. Info. on Wife	
Birth								
Chr'nd								
Death								
Burial								

 Rea Donohue
Rt. 2 Box 111
Breckenridge Texas 76024

Compiler Ophelia Kessler Places of Residence _____
 Address Box 261 Occupation if other than Housewife _____ Church Affiliation _____
 City, State Newcastle, Tex. Other husbands, if any, No. (1) (2) etc. Make separate sheet for each mar.

Date 1-4-1987 76372 Her Father _____ Mother's Maiden Name _____

Sex	Children's Names in Full (Arrange in order of birth)	Children's Data	Day	Month	Year	City, Town or Place	County or Province, etc.	State or Country	Add. Info. on Child
1	<u>Nathaniel Graham</u> <small>Full Name of Spouse*</small>	Birth	26	June	1862	Near Haywood,	Chatham Co.	N.C.	
		Mar.	25	Feb	1885				
		Death	28	Ap.	1917				
	<u>Sarah Laurena Judd</u>	Burial							
2	<small>Full Name of Spouse*</small>	Birth							
		Mar.							
		Death							
		Burial							
3	<small>Full Name of Spouse*</small>	Birth							
		Mar.							
		Death							
		Burial							
4	<small>Full Name of Spouse*</small>	Birth							
		Mar.							
		Death							
		Burial							
5	<small>Full Name of Spouse*</small>	Birth							
		Mar.							
		Death							
		Burial							
6	<small>Full Name of Spouse*</small>	Birth							
		Mar.							
		Death							
		Burial							
7	<small>Full Name of Spouse*</small>	Birth							
		Mar.							
		Death							
		Burial							
8	<small>Full Name of Spouse*</small>	Birth							
		Mar.							
		Death							
		Burial							
9	<small>Full Name of Spouse*</small>	Birth							
		Mar.							
		Death							
		Burial							
10	<small>Full Name of Spouse*</small>	Birth							
		Mar.							
		Death							
		Burial							

Form A1 Copyright 1983 by The Everton Publishers, Inc. P.O. Box 488 Logan, Utah Publishers of THE GENERALOGICAL INDEX or a free catalogue with lists and full details

FAMILY GROUP NO.

Husband's Name

John Houze

This Information Obtained From:

Husband's Date	Day Month Year	City, Town or Place	County or Province, etc.	State or Country	Add. Info. on Husband
Birth					
Chr'd					
Mar.	7, July 1790		Franklin Co., N.C.		
Death					
Burial					

Places of Residence					
Occupation		Church Affiliation		Military Rec.	
Other wives, if any, No. (1) (2) etc. Make separate sheet for each mar.					
His Father			Mother's Maiden Name		

Wife's Full Maiden Name Martha Yarbrough

Wife's Date	Day Month Year	City, Town or Place	County or Province, etc.	State or Country	Add. Info. on Wife
Birth					
Chr'd					
Death					
Burial					

Rea Donohue
Rt. 2 Box 111
Breckenridge Texas 76024

Complie Ophelia Kessler		Places of Residence			
Address Box 261		Occupation if other than housewife		Church Affiliation	
City, State Newcastle, Tex.		Other husbands, if any, No. (1) (2) etc. Make separate sheet for each mar.			
Date		Her Father Henry Yarbrough Jr		Mother's Maiden Name Elizabeth Murray	

Sex	Children's Name in Full (Arrange in order of birth)	Children's Date	Day Month Year	City, Town or Place	County or Province, etc.	State or Country	Add. Info. on Children
	1	Birth					
	Henry Houze	Mar.					
	Full Name of Spouse*	Death					
		Burial					
	2	Birth					
	Nancy Houze	Mar.					
	Full Name of Spouse*	Death					
		Burial					
	3	Birth					
	Frances	Mar.					
	Full Name of Spouse*	Death					
	Washington	Burial					
	4	Birth					
	Thomas	Mar.					
	Full Name of Spouse*	Death					
		Burial					
	5	Birth					
	Isaac	Mar.					
	Full Name of Spouse*	Death					
		Burial					
	6	Birth					
	Duke	Mar.					
	Full Name of Spouse*	Death					
		Burial					
	7	Birth					
	Patsy	Mar.					
	Full Name of Spouse*	Death					
		Burial					
	8	Birth					
	Mary	Mar.					
	Full Name of Spouse*	Death					
		Burial					
	9	Birth					
		Mar.					
	Full Name of Spouse*	Death					
		Burial					
	10	Birth					
		Mar.					
	Full Name of Spouse*	Death					
		Burial					

63

From All Copyrights Held by The American Publishers, Inc. P.O. Box 100, Laguna Park, Publishers of THE REGISTERED ALL RIGHTS RESERVED. Send for a free catalogue with name and full list.

FAMILY GROUP NO.

Husband's Full Name Cliaborne Cook

This Information Obtained From:

In 1813 in Granville Co., N.C.

Husband's Data	Day	Month	Year	City, Town or Place	County or Province, etc.	State or Country	Add. Info. on Husband
Birth							
Chr'd							
Mar.							
Death							
Burial							

Places of Residence

Occupation _____ Church Affiliation _____ Military Rec. _____
 Other wives, if any. No. (1) (2) etc. _____
 Make separate sheet for each mar. _____

His Father _____ Mother's Maiden Name _____

Wife's Full Maiden Name Fannie (Frances) Yarbrough

Wife's Data	Day	Month	Year	City, Town or Place	County or Province, etc.	State or Country	Add. Info. on Wife
Birth							
Chr'd							
Death							
Burial							

Rea Donohue
 Rt. 2 Box 111
 Breckenridge Texas 76024

Compile **Ophelia Kessler**

Address **Box 261**

City, State **Newcastle, Tex.**

Places of Residence

Occupation if other than housewife _____ Church Affiliation _____

Other husbands, if any. No. (1) (2) etc. _____
 Make separate sheet for each mar. _____

Date

Her Father **Henry Yarbrough Jr.** Mother's Maiden Name **Elizabeth Murray**

Form A-1 Copyright 1962 by The Everton Publishing Co., Inc.
 P.O. Box 346, Leesville, S.C. Publishers of THE
 GENEALOGICAL ARTIST for a free catalogue write
 us and full fee

Sex	Children's Name in Full (Arrange in order of birth)	Children's Data	Day	Month	Year	City, Town or Place	County or Province, etc.	State or Country	Add. Info. on Children
1	Full Name of Spouse*	Birth							
		Mar.							
		Death							
		Burial							
2	Full Name of Spouse*	Birth							
		Mar.							
		Death							
		Burial							
3	Full Name of Spouse*	Birth							
		Mar.							
		Death							
		Burial							
4	Full Name of Spouse*	Birth							
		Mar.							
		Death							
		Burial							
5	Full Name of Spouse*	Birth							
		Mar.							
		Death							
		Burial							
6	Full Name of Spouse*	Birth							
		Mar.							
		Death							
		Burial							
7	Full Name of Spouse*	Birth							
		Mar.							
		Death							
		Burial							
8	Full Name of Spouse*	Birth							
		Mar.							
		Death							
		Burial							
9	Full Name of Spouse*	Birth							
		Mar.							
		Death							
		Burial							
10	Full Name of Spouse*	Birth							
		Mar.							
		Death							
		Burial							

FAMILY GROUP NO.

Husband's Full Name James Yarbrough

This information Obtained From:

YFM Vol4 #2. Will of James Yarbrough-

Husband's Date	Day	Month	Year	City, Town or Place	County or Province, etc.	State or Country	Add. Info. on Husband
Birth							
Chr'nd							
Mar.							
Death	1832			Left his estate to Bro. and Sisters.			
Burial				neices and nephews.			

Places of Residence

Occupation Church Affiliation Military Rec.
 Other wives, if any, No. (1) (2) etc. Make separate sheet for each mar.

His Father William Henry Yarbrough Mother's Maiden Name Elizabeth Mubray

Wife's Full Maiden Name Temperence McGregory

Wife's Date	Day	Month	Year	City, Town or Place	County or Province, etc.	State or Country	Add. Info. on Wife
Birth							
Chr'nd							
Mar.							
Death							
Burial							



Rea Donohue
 Rt. 2 Box 111
 Breckenridge Texas 76024

Compile <u>Ophelia Kessler</u>	Places of Residence
Address <u>Box 261</u>	Occupation if other than housewife Church Affiliation
City, State <u>Newcastle, Tex.</u>	Other husbands, if any, No. (1) (2) etc. Make separate sheet for each mar.
Date	Her Father Mother's Maiden Name

Sex	Child's Name in Full (Arrange in order of birth)	Children's Date	Day	Month	Year	City, Town or Place	County or Province, etc.	State or Country	Add. Info. on Children
1	Full Name of Spouse*	Birth							
		Mar.							
		Death							
		Burial							
2	Full Name of Spouse*	Birth							
		Mar.							
		Death							
		Burial							
3	Full Name of Spouse*	Birth							
		Mar.							
		Death							
		Burial							
4	Full Name of Spouse*	Birth							
		Mar.							
		Death							
		Burial							
5	Full Name of Spouse*	Birth							
		Mar.							
		Death							
		Burial							
6	Full Name of Spouse*	Birth							
		Mar.							
		Death							
		Burial							
7	Full Name of Spouse*	Birth							
		Mar.							
		Death							
		Burial							
8	Full Name of Spouse*	Birth							
		Mar.							
		Death							
		Burial							
9	Full Name of Spouse*	Birth							
		Mar.							
		Death							
		Burial							
10	Full Name of Spouse*	Birth							
		Mar.							
		Death							
		Burial							

Form A-1, Copyright 1963 by The Everton Publishers, Inc. Printed in the U.S.A. by the U.S. Government. This is a public domain document. All rights reserved. Send for a free catalogue with lists and full descriptions of many genealogical aids.

*If married more than once No. each mar. (1) (2) etc. and list in "Add. Info. on children" column. Use reverse side for additional children, other notes, references or information.

1828

WILL OF JAMES YARBROUGH²

In the name of God Amen I James Yarbrough of the County of Franklin State of North Carolina, being in good health & of sound mind & disposing memory & recollecting that it is appointed for all men once to die, do think fit to make this my last Will and Testament in manner & form following, To Wit, my Soul I recommend to my Creator from I received it; my body I wish to be decently buried at the discretion of my Executors. And as for such worldly Estate as it has pleased God to endow me with in this life, I give and dispose of in the following manner, To Wit,

- 1st I give and bequeath unto the children of my Brother Thomas Yarbrough the following named negroes & their increase, To Wit, Natty, Hannibal, Huldy, Lafayette, & Lucy, to them, their Heirs & assigns forever to be as nearly equally divided in kind as possible without any resort to Sale to effect a division--
- 2nd I give and bequeath unto the following named Heirs of my Sister Martha Howze dec^d, To Wit, Henry Y. Howze, Nancy Howze, Frances Washington & Thomas Howze the following named negroes, To Wit, Julia, Peggy, Sallie, David & Farely, & their increase, to them, their Heirs & assigns forever, to be as nearly equally divided in Kind as possible without any resort to Sale to effect a division--
- 3rd I give unto my Brother Archibald Yarbrough the following named negroes & their increase, To Wit, John, Lorine, Amy, Caroline, old Quoco, & Rose to him & his heirs & assigns forever--
- 4th I give & bequeath unto my Brother David Yarbrough the following named negroes, To Wit, Betsey, William & Stephen & their increase, to him & his heirs & assigns forever.
- 5th I give and bequeath unto my Brother Henry Yarbrough my negro men Dick & Jim to him & his heirs and assigns forever.
- 6th I give and bequeath unto my Sister Nancy Ligon the following named negroes & their increase, To Wit, Isaac, Chaney, Jenny, Lucy, Rosetta & Abram, to her, her heirs and assigns forever.
- 7th I give and bequeath unto my nephew Henry Y. Howze my negro Man Claborn, to him, his heirs & assigns forever.
- 8th I give and bequeath unto the heirs of my Sister Francis Cook one half of the proceeds of the Sale of my Land, to them, their heirs & assigns forever.
- 9th To my Executors hereinafter mentioned, I give the power of Selling my Land & conveying title thereto, either privately or publicly as they may think fit; and upon such payment or payments as they may think not prejudicial to my creditors & the Heirs of my Sister Francis Cook dec^d, to whom I have willed one half the amount it may bring; the other half of the proceeds of the Sale it is my wish should be applied to the payment of my Just debts, together with the proceeds of the Sale of my Crop, Stock, Household & Kitchen furniture, Plantation Winery & C. Should there be any balance left after the payment of my debts, of the funds herein provided for their payment; it is my wish and desire that it be divided between the children of my Brother Thomas Yarbrough, the above named Heirs of my Sister Martha Howze, the

Heirs of my Sister Francis Cook, my Brother Archibald Yarbrough, David Yarbrough, Henry Yarbrough & my Sister Nancy Ligon--That is to say, into Seven equal parts, the children of Thomas Yarbrough to have one Seventh Part, the within named Heirs of my Sister Martha Howze one Seventh Part, and the Heirs fo my Sister Marthy Howze one Seventh Part, and the Heirs of my Sister Francis Cook one Seventh Part, and to each of my Brothers Archibald, David & Henry and my sister Nancy Ligon one Seventh Part, to them and each of them their Heirs & assigns forever.

I do hereby nominate, Constitute and appoint my Brother in law John Ligon and my friend David M Lewis Executors to this my last Will and Testament revoking all and every other Will or Wills made by me in Testimony whereof I have hereunto Set my hand and Seal the twentyth day of March one thousand eight hundred and twenty eight in Presence of the undersigned called in as Witnesses.

/s/ James Yarbrough (Seal)

/s/ Nat Hunt
/s/ W^m Walker Jr
/s/ John Overton

Franklin County. September Session 1832

I Certify that the foregoing Will was was offered to probate by Jn^o Ligon & David M. Lewis, the Executors named therein and the Same is duly proved by the oath of John Overton one of the Subscribing Witnesses to the Same--And the Said John Overton further testifies that the Said Nathaniel Hunt and William Walker Jr. the other Subscribing Witnesses to the Said Will Signed the Same as attesting Witnesses at the request of James Yarbrough & in his Presence and further that the Said Hunt & Walker have both removed beyond the territy of this State--also Smith Patterson is called and Sworn in due form of Law who respectively testifies and Says that the name of Nat. Hunt signed as a Witness to the Said Will is in the hand writing of Said Hunt, as he believes and he is well acquainted with his hand writing--and he also testified that he is well acquainted with the hand writing of James Yarbrough dec^d and believes that the signature of his name to the Said Will is in the proper hand writing of Said James Yarbrough dec^d--

Thereupon it is adjudged by the Couirt that the Said Will is duly proved and the Same is ordered to be Recorded--And John Ligon & David M. Lewis Executors named therein are Qualified according to Law.

CLAYTON-REEVES-SUTHERLAND.

I am taking the liberty of enclosing a compilation of the family records of certain branches of the Clayton, Reeves and Southerland families based on the records contained in two bibles in the possession of my wife's aunt, Mrs. J. C. Southerland of Memphis, Tennessee. One of the bibles, according to family tradition, belonged to Mary Clayton, wife of Willis Reeves, and the other to the Southerland family. I thought that the George Clayton record might be of especial interest to you as I have not seen in any printed record references to this son of Samuel Clayton.

I have assumed that "Samuel and Eliza Clayton" were Samuel Clayton, of Caroline county and Elizabeth Pendleton.

I think it possible that Temperance Hill, wife of John Clayton (4) may have been a daughter of Green Hill of North Carolina, Treasurer of Halifax District, etc. His son, Green Hill, Jr., married in Brunswick county, Jan., 1773, Mary Seawell, and the marriage bond of John Clayton and Temperance Hill was signed by G. Hill.

E. K. VOORHEES

Descendants of GEORGE CLAYTON, compiled by E. K. Voorhees, from Bible records in the possession of Mrs. John Clayton Southerland of Memphis, Tenn.

1. George Clayton, son of Samuel and Eliza Clayton, b. Oct. 5, 1720, d. Dec. 9, 1765; m. (1) Barbara _____ July 12, 1750, who was b. Jan. 28, 1729-30, d. Aug. 14, 1756; m. (2) June 9, 1757, Delphia _____.

(1) CHILDREN OF GEORGE CLAYTON AND BARBARA _____.

2. Richard Gass Clayton, b. May 7, 1751, d. June 13, 1755.
3. George Clayton, b. Dec. 7, 1752, d. April 9, 1753.
4. John Clayton, b. Jan. 20, 1754, d. prior to May 29, 1783; m. Dec. 15, 1776, Temperance _____, who was b. Feb. 10, 1761, d.

July 17, 1799; she m. (2) May 29, 1783, George Hicks. (Marriage bond dated Nov. 26, 1776, Brunswick Co., Va., for John Clayton and Temperance Hill. The order books of the Brunswick Co., Va., Court show that John Clayton was lieutenant, Nov. 24, 1777, and Feb. 22, 1779, captain.) (For children see forward.)

5. Mary Clayton, b. Nov. 11, 1755.

CHILDREN OF GEORGE CLAYTON AND DELPHIA _____.

6. Lucy Clayton, b. Sept. 29, 1758, d. Dec. 29, 1767.

(4) CHILDREN OF JOHN CLAYTON AND TEMPERANCE HILL.

7. Mary Clayton, b. May 15, 1779, d. March 18, 1817, m. Dec. 19, 1805, Willis Reeves. He m. (2) Jan. 10, 1822, Thisbe _____. (Willis Reeves was (probably) a son of John and Mary Reeves. He emigrated from North Carolina to West Tennessee at an early period, probably soon after 1830. Mrs. Imogen Southerland Voorhees has a book containing the following inscription: "Aaron Devany, his book, bought of James Yarborough, merchant at Louisburg, March 11, 1805, price, 1/6. Willis Reeves, his book, July the 8, 1805." The Louisburg mentioned is doubtless Louisburg, Franklin Co., N. C.) (For children see forward.)

8. Sally Clayton, b. March 1782, d. Oct. 1, 1805, m. Dr. John Claiborne. (Dr. John Claiborne was a son of Thomas Claiborne, sheriff of Brunswick county, Va., 1789-1792, and was b. 1777, d. Oct. 9, 1808; he was a member of Congress from 1805 until his death.)

CHILDREN OF GEORGE HICKS AND TEMPERANCE HILL.

9. Martha Hill Hicks, b. Aug. 23, 1785, d. May 2, 1809, m. _____ Avent.

(4) CHILDREN OF GEORGE HICKS AND TEMPERANCE HILL.

10. Hannah Hicks, b. July 19, 1788, d. March 31, 1808, m. Thomas Claiborne. (He was a brother of Dr. John Claiborne and was a member of Congress from Tennessee, 1817-1819.)

11. James Green Hicks, b. June 25, 1790.

12. John Hicks, b. Oct. 20, 1794, d. April 5, 1813.

13. George Hicks, b. June 4, 1797.

(7) CHILDREN OF WILLIS REEVES AND MARY CLAYTON.

14. James O'Kelly Reeves, b. Sept. 9, 1806.

15. Sally Lewis Reeves, b. June 28, 1808, d. April 7, 1827.

16. Martha Eliza Reeves, b. Aug. 16, 1810, d. July 20, 1855, m. Sept. 21, 1833, John Llewellyn Southerland. (He was appointed an

FAMILY GROUP No.

Husband's Full Name

HENRY MURRAY YARBROUGH

This information Obtained From:		Husband's Data	Day	Month	Year	City, Town or Place	County or Province, etc.	State or Country	Add. Info. on Husband
Birth		Chr'nd	01	Apr	1785			NC	
Mar.									
Death			14	Dec	1854	Limestone		AL	
Burial						Gordon Cem	Limestone	AL	
Places of Residence		NC; AL							
Occupation					Church Affiliation			Military Rec.	
Other wives, if any. No. (1) (2) etc. Make separate sheet for each mar.									
His Father		Henry Yarbrough ?			Mother's Maiden Name Elizabeth Murray?				
Wife's Full Maiden Name		Mary Ann Briggs							
Wife's Data		Day	Month	Year	City, Town or Place	County or Province, etc.	State or Country	Add. Info. on Wife	
Birth		11	Aug	1801		Sussex		VA	
Chr'nd									
Death		19	Oct	1870		Limestone		AL	
Burial									
Compiler		K. Mazock							
Places of Residence		VA; AL To AL ca 1818							
Address									
City, State		Occupation if other than Housewife			Church Affiliation				
Date		Her Father William Briggs Mother's Maiden Name Virginia Malone							
Sex	Children's Names in Full (Arrange in order of birth)	Children's Data	Day	Month	Year	City, Town or Place	County or Province, etc.	State or Country	Add. Info. on Children
1	Male Full Name of Spouse*	Birth	ca		1810	1830 Census	Limestone Co.		has a male 20-30
		Mar.							
		Death				1840 Census			has 2 males 20-30
		Burial							I can't identify this male
2	William H. Full Name of Spouse* 1. Harriet Richardson 2. Anna Abigail Jones	Birth	11	Jun	1816			NC	2nd m.
		Mar.	06	Sep	1841	Limestone		AL	date
		Death							20 Nov 1856
		Burial							Limestone Co
3	Elizabeth Mary Full Name of Spouse* James Henry Malone	Birth	13	Sep	1818				
		Mar.	23	Nov	1836	Limestone		AL	
		Death			by 1855			AL	
		Burial							
4	Frances M. Full Name of Spouse* <i>These may be the same</i>	Birth	02	May	1824			AL	
		Mar.							
		Death							
		Burial							
5	Martha Full Name of Spouse* Francis B. Calvin	Birth			1825			AL	
		Mar.	05	Jan	1843	Limestone		AL	
		Death			1887	Chickasaw		MS	
		Burial							
6	John Full Name of Spouse* Nancy A. E. (Bartlet) Cox	Birth			1827			AL	
		Mar.	05	May	1847	Limestone		AL	
		Death							
		Burial							
7	Thomas E. Full Name of Spouse*	Birth	07	Sep	1830			AL	
		Mar.							
		Death							
		Burial							
8	James Archibald Full Name of Spouse* Martha Sue Yarbrough	Birth	05	Nov	1832			AL	1900 Census m. 30 yrs
		Mar.			1870				10 Ch born
		Death							9 living
		Burial							
9	David Berthier Full Name of Spouse* Mary Elizabeth Turner	Birth	14	Mar	1835			AL	
		Mar.	22	Sep	1858	Madison		AL	
		Death	23	Aug	1899				
		Burial							
10	Albert G. Full Name of Spouse* Anna A.	Birth	21	Dec	1837			AL	1900 Census m. 30 yrs
		Mar.			ca 1870			AL	
		Death	08	Feb	1890-91				
		Burial							

*If married more than once, No. each mar. (1) (2) etc. and list in "Add. info. on children" column. Use reverse side for additional children, other notes, references or information.

FAMILY GROUP No.

Husband's Full Name

CALVIN, Francis Bevill/Bevel

This Information Obtained From:		Husband's Date	Day	Month	Year	City, Town or Place	County or Province, etc.	State or Country	Add. Info. on Husband
Census records		Birth	18	10	20		Chesterfield?	VA	
Visit to Concord Cem		Chr'nd							
Houston, MS		Mar.	05	Jan	1843		Limestone	AL	
Civil War Record		Death	ea		1870	Water Valley?		MS	
John W. Calvin		Burial							
Marriage records		Places of Residence							
Chickasaw Co., MS		Occupation			Church Affiliation			Military Rec.	
Family interviews		Other wives, if any, No. (1) (2) etc. Make separate sheet for each mar.							
		His Father William Calvin				Mother's Maiden Name Mary Ann Bevill			
		Wife's Full Maiden Name Martha Yarbrough							
Wife's Date	Day	Month	Year	City, Town or Place	County or Province, etc.	State or Country	Add. Info. on Wife		
Birth			1825		Limestone	AL			
Chr'nd									
Death			1887		Chickasaw	MS			
Burial	Concord Cem				Houston	MS			
Compiler Bernadine Bishop		Places of Residence							
Address		Occupation if other than Housewife			Church Affiliation				
City, State		Other husbands, if any, No. (1) (2) etc. Make separate sheet for each mar.							
Date		Her Father Henry M. Yarbrough				Mother's Maiden Name Mary Ann Briggs			
Sex	Children's Names in Full (Arrange in order of birth)	Children's Date	Day	Month	Year	City, Town or Place	County or Province, etc.	State or Country	Add. Info. on Children
1	John W. Full Name of Spouse*	Birth			1844		Morgan	AL	
		Mar.	Unmarried						
		Death	11	Jul	1862	Died at Columbus, MS in military hosp of fever. Place of burial unknown.			
		Burial							
2	Mary Full Name of Spouse* Hector McKinnon	Birth			1846			AL	
		Mar.							
		Death							
		Burial							
3	Sarah Jane Full Name of Spouse* Jessie Newton Brown	Birth			1849			AL	
		Mar.	14	May	1874		Chickasaw	MS	
		Death							
		Burial	Concord Cem				Houston	MS	
4	Thomas Full Name of Spouse* 1. Lucretia Nations 2. Lila Calvin	Birth			1853		Chickasaw	MS	
		Mar.							
		Death							
		Burial							
5	Mahalia Full Name of Spouse* Jim Brown	Birth			1855		Chickasaw	MS	Jim was
		Mar.	02	Dec	1880		Chickasaw	MS	Jessie N.
		Death							Brown's
		Burial							Nephew
6	J. Ervin Full Name of Spouse* Belle Smith	Birth			1858		Chickasaw	MS	died before
		Mar.	01	Jan	1880		Chickasaw	MS	their son
		Death			1880		Chickasaw	MS	was born
		Burial							
7	Ellis/Alice Andrea Full Name of Spouse* John Wesley Rhodes	Birth	29	Oct	1863	Houston	Chickasaw	MS	
		Mar.	01	Nov	1882	Okalona	Chickasaw	MS	
		Death	19	Oct	1899	Houston	Chickasaw	MS	
		Burial	Concord Cemetery	Houston				MS	
8		Birth							
	Full Name of Spouse*	Mar.							
		Death							
		Burial							
9		Birth							
	Full Name of Spouse*	Mar.							
		Death							
		Burial							
10		Birth							
	Full Name of Spouse*	Mar.							
		Death							
		Burial							

*If married more than once, list each mar. (1) (2) etc. and list in "Add. info. on children" column. Use reverse side for additional children, other notes, references or information.

FAMILY GROUP No.

Husband's Full Name **DAVID BERTHIER YARBROUGH**

This Information Obtained From:

Husband's Date	Day	Month	Year	City, Town or Place	County or Province, etc.	State or Country	Add. Info. on Husband
Birth	14	Mar	1835			AL	
Chr'nd							
Mar.					Madison	AL	
Death	22	Sep	1858			AL	
Burial	23	Aug	1899				

1900 Census of Mary E. Yarbrough, 58, mother, living with David B. family. She was widow, had 7 children, 5 were living. By process of elimination, two who were deceased by 1900 were

Places of Residence	Church Affiliation	Military Rec.

Other wives, if any, No. (1) (2) etc. Make separate sheet for each mar.
 His Father **Henry M. Yarbrough** Mother's Maiden Name **Mary Ann Briggs**

Wife's Full Maiden Name **Mary Elizabeth Turner**

Berthier David and Harrison Wade "Nannie"

Wife's Date	Day	Month	Year	City, Town or Place	County or Province, etc.	State or Country	Add. Info. on Wife
Birth	30	Oct	1841			AL	
Chr'nd							
Death	01	Mar	1905			AL	
Burial							

Compiler	Places of Residence	
Address	Occupation if other than Housewife	Church Affiliation
City, State	Other husbands, if any, No. (1) (2) etc. Make separate sheet for each mar.	
Date	Her Father	Mother's Maiden Name
	John P. Turner - b VA	Margaret A. Wade - bV

Sex	Children's Names in Full (Arrange in order of birth)	Children's Data	Day	Month	Year	City, Town or Place	County or Province, etc.	State or Country	Add. Info. on Child
	1	Francis Coman "Fanny" Full Name of Spouse*	Birth	16	May	1860		AL	
			Mar.						
			Death	11	Jul	1929			
			Burial						
	1900-Single								
	2	Anna James Full Name of Spouse*	Birth	12	Aug	1862		AL	
			Mar.						
			Death	12	Feb	1920			
			Burial						
	3	Albert Turner Full Name of Spouse*	Birth	21	Feb	1866		AL	
			Mar.			1896			
			Death	26	Mar	1930	Dallas	TX	
			Burial						
	4	William Thomas "Willie" Full Name of Spouse*	Birth	24	Mar	1868		AL	
			Mar.			1896			
			Death	28	Feb	1936			
			Burial						
	5	Walter Murray Full Name of Spouse* "Mattie" Martha Lou Evans	Birth	07	Sep	1870		AL	
			Mar.			07 Nov 1894			
			Death	02	Aug	1941			
			Burial						
F	6	Harrison Wade "Nannie" Full Name of Spouse*	Birth	14	Dec	1872		AL	
			Mar.						
			Death	by 1900	Aug	1907			
			Burial						
	7	Berthier David Full Name of Spouse*	Birth	02	Apr	1875		AL	
			Mar.			09 Jan 1895		AL	
			Death	12	Nov	1899		AL	
			Burial						
	8	Full Name of Spouse*	Birth						
			Mar.						
			Death						
			Burial						
	9	Full Name of Spouse*	Birth						
			Mar.						
			Death						
			Burial						
	10	Full Name of Spouse*	Birth						
			Mar.						
			Death						
			Burial						

* If married more than once, each mar. (1) (2) etc. and list in "Add. info. on children" column. Use reverse side for additional children, other notes, references or information.

FAMILY GROUP No.

Husband's Full Name

HENRY MURRAY YARBROUGH

This information Obtained From:		Husband's Data	Day	Month	Year	City, Town or Place	County or Province, etc.	State or Country	Add. Info. on Husband
		Birth	01	Apr	1785			NC	
		Chr'nd							
		Mar.							
		Death	14	Dec	1854		Limestone	AL	
		Burial	Gordon Cem				Limestone	AL	
		Places of Residence NC; AL							
		Occupation			Church Affiliation			Military Rec.	
		Other wives, if any, No. (1) (2) etc. Make separate sheet for each mar.							
		His Father Henry Yarbrough ?			Mother's Maiden Name Elizabeth Murray?				
		Wife's Full Maiden Name Mary Ann Briggs							
		Wife's Data	Day	Month	Year	City, Town or Place	County or Province, etc.	State or Country	Add. Info. on Wife
		Birth	11	Aug	1801		Sussex	VA	
		Chr'nd							
		Death	19	Oct	1870		Limestone	AL	
		Burial							
Compiler K. Mazock		Places of Residence VA; AL To AL ca 1818							
Address		Occupation if other than Housewife			Church Affiliation				
City, State		Other husbands, if any, No. (1) (2) etc. Make separate sheet for each mar.							
Date		Her Father William Briggs			Mother's Maiden Name Virginia Malone				
Sex	Children's Names in Full (Arrange in order of birth)	Children's Data	Day	Month	Year	City, Town or Place	County or Province, etc.	State or Country	Add. Info. on Children
1	Male Full Name of Spouse*	Birth	ca		1810	1830 Census Limestone Co.			
		Mar.				male 20-30			
		Death				1840 Census has 2 males 20-30			
		Burial				I can't identify this male			
2	William H. Full Name of Spouse* 1. Harriet Richardson 2. Anna Abigail Jones	Birth	11	Jun	1816			NC	2nd m.
		Mar.	06	Sep	1841		Limestone	AL	date
		Death							20 Nov 1856
		Burial							Limestone Co
3	Elizabeth Mary Full Name of Spouse* James Henry Malone	Birth	13	Sep	1818		Limestone	AL	
		Mar.	23	Nov	1836			AL	
		Death			by 1855				
		Burial							
4	Frances Mae Full Name of Spouse* <i>M. This may be the same</i>	Birth	02	May	1824			AL	
		Mar.							
		Death							
		Burial							
5	Martha Full Name of Spouse* Francis B. Calvin	Birth			1825			AL	
		Mar.	05	Jan	1843		Limestone	AL	
		Death			1887		Chickasaw	MS	
		Burial							
6	John Full Name of Spouse* Nancy A. E. (Bartlet) Cox	Birth			1827			AL	
		Mar.	05	May	1847		Limestone	AL	
		Death							
		Burial							
7	Thomas E. Full Name of Spouse*	Birth	07	Sep	1830			AL	
		Mar.							
		Death							
		Burial							
8	James Archibald Full Name of Spouse* Martha Sue Yarbrough	Birth	05	Nov	1832			AL	1900 Census
		Mar.			1870				m. 30 yrs
		Death							10 Ch born
		Burial							9 living
9	David Berthier Full Name of Spouse* Mary Elizabeth Turner	Birth	14	Mar	1835			AL	
		Mar.	22	Sep	1858		Madison	AL	
		Death	23	Aug	1899				
		Burial							
10	Albert G. Full Name of Spouse* Anna A.	Birth	21	Dec	1837			AL	1900 Census
		Mar.			ca 1870			AL	m. 30 yrs
		Death	08	Feb	1890-91				
		Burial							

*If married more than once, list each mar. (1) (2) etc. and list in "Add. info. on children" column. Use reverse side for additional children, other notes, references or information.

Date of birth: Henry Yarbrough

Date of death: _____

IN HOUSEHOLD OF: Encircle age group in which this person is listed	Males		Females	Males						Females				
	To 16	16sup		0-10	10-16	16-18	16-26	26-45	45&sup	0-10	10-16	16-26	26-45	45&sup
1790-Co. St. Name:														
1800-Co. St. Name:														
1810-Co. St. Name:														
1820-Co. Limestone Co., AL Name: Henry Yarbrough				0	0	1	1	0	0	0	0	1	1	0

IN HOUSEHOLD OF: Encircle age group in which this person is listed	Males											Females															
	0-5	5-10	10-15	15-20	20-30	30-40	40-50	50-60	60-70	70-80	80-90	90-100	100&sup	0-5	5-10	10-15	15-20	20-30	30-40	40-50	50-60	60-70	70-80	80-90	90-100	100&sup	Aliens
1830-Co. Limestone Co., Ala. Name: Henry Yarbrough																											
1840-Co. St. Name:																											

Dwelling #	Family #	Head of family	Age	Sex	Color	Occupation	Value of real estate	Value of personal estate	Place of birth	Married this yr	School this yr.	Can't r. or wr.	Deaf, blind, insane, etc.

1850 - County:

State:

Post office:

1860 - County:

State:

Post office:

Wallace Cemetery (Continued)

CROUCH, Infant d of Lillie and James
HARGROVE, Rosie

B & D Mar.13,1937
1921-1969

YARBROUGH CEMETERY

Located near the center of Section 17, T 3, R 5. This cemetery is wrongly designated as Farrar on county maps and Farrar is designated as Yarbrough. Most of this cemetery was destroyed several years ago. The stones were thrown in a ditch and covered with dirt. Two new stones were erected over known grave sites by a descendant. This was an old cemetery. A deed dated 1835 made an exception of the cemetery when the land was sold and stated that in the center of the cemetery was the monument of Thomas O'Bannion, an early Limestone settler. (C.W.E.)
Note: Thomas O'Banion was the first minister of the Round Island Baptist Church when it was organized in 1816. (F.A.)

MYERS, Martha (w of Henry A.)
Infant d of H.A.&M.E.)

Dec.3,1831-Mar.6,1856
Feb.20-23,1856

Vol 2 Cemetery Books

*Write to Tennessee Valley Gen. Society
PO Box 1512
Huntsville Ala 35807*

*ask for a copy of the Yarbrough Cemetery
they copied stating the vol and number.
E.W.*

22 Wm. Word

69 George Worley

476 Claiborne Wright

914 Isaac Wright

1	2	1	2	3	5	0	0	0	0	0	0	0	0	0	0	0	0	0	0
1	0	0	0	1	0	1	0	0	0	0	0	0	0	0	0	0	0	0	0
1	2	1	3	7	0	0	0	0	0	0	0	0	0	0	0	0	0	0	0

There is no other
Census before 1820
of Limestone Co.

Y

1820 Limestone County Census AIA.

400 Henry Yarborough	1	1	0	2	1	0	14	0	0	0	0	0	0	0	0	0	0	0	0
835 Wm. Yearwood	1	3	1	4	9	0	0	0	0	0	0	0	0	0	0	0	0	0	0
599 Gideon York	1	1	1	0	3	0	0	0	0	0	0	0	0	0	0	0	0	0	0
598 Jeremiah York	1	0	1	2	4	0	0	0	9	0	0	0	0	0	0	0	0	0	0
588 John York	1	1	1	1	4	0	0	0	0	0	0	0	0	0	0	0	0	0	0
455 Richard York	1	0	1	2	4	0	0	0	0	0	0	0	0	0	0	0	0	0	0
597 Uriah York	1	0	1	4	6	0	0	0	0	0	0	0	0	0	0	0	0	0	0
538 Ephraim Young	1	0	1	1	3	0	0	0	0	0	0	0	0	0	0	0	0	0	0
857 John Young	1	3	1	1	6	0	6	0	0	0	0	0	0	0	0	0	0	0	0

END

Wm. Johnson

Henry M. / Mary Ann Brigs
Limestone, Co. Ala.

976.1005

v.84

A

L

A

B

A

M

A

ALABAMA RECORDS

Volume 84

Limestone County

1830 Census

Compiled By

PAULINE JONES GANDRUD

HARP, SAMPSON E. - - - - 1 male 20-30; 1 female 20-30.

APPELL, WILLIAMSON - - - 2 males 15-20; 1 male 50-60; 2 females 20-30;
1 female 50-60.

HOMAS, JANE - - - - - 1 male under 5; 1 male 5-10; 1 male 10-15; 1
female 5-10; 1 female 10-15; 1 female 15-20;
1 female 20-30; 1 female 40-50.

ARBROUGH, HENRY - - - - 1 male 10-15; 1 male 20-30; 1 male 40-50; 1
female under 5; 1 female 5-10; 1 female 10-15;
1 female 20-30.

NSLEY, FREDERICK - - - 1 male 5-10; 1 male 10-15; 2 males 20-30; 1
female under 5; 2 females 10-15; 1 female
40-50.

TES, WILL. - - - - - 1 male 20-30.

ARKER, JOHN T. - - - - - 1 male under 5; 1 male 20-30; 1 female 15-20.

PELAND, WILEY - - - - - 1 male under 5; 1 male 20-30; 1 female 20-30.

OFFORD, JOHN - - - - - 1 male 5-10; 2 males 15-20; 1 male 40-50; 2
females 10-15; 1 female 30-40.

(page 27.)*

NSTON, MATTHIAS - - - - 1 male 30-40; 1 female 20-30.

Date of birth: _____ 1819 _____ Date of death: _____

IN HOUSEHOLD OF: Encircle age group in which this person is listed	Males		Females	Males					Females				
	To 16	16&sup		0-10	10-16	16-18	16-26	26-45	45&sup	0-10	10-16	16-26	26-45
1790-Co. St. Name:													
1800-Co. St. Name:													
1810-Co. St. Name:													
1820-Co. St. Name:													

IN HOUSEHOLD OF: Encircle age group in which this person is listed	Males										Females															
	0-5	5-10	10-15	15-20	20-30	30-40	40-50	50-60	60-70	70-80	80-90	90-100	100&sup	0-5	5-10	10-15	15-20	20-30	30-40	40-50	50-60	60-70	70-80	80-90	90-100	100&sup
1830-Co. St. Name:																										
1840-Co. St. Name:																										

Dwelling #	Family #	Head of family	Age	Sex	Color	Occupation	Value of real estate	Value of personal estate	Place of birth	Married this yr.	School this yr.	Can't r. or wr.	Deaf, blind, insane, etc.

1850 - County: Limestone Co. State: Alabama Post office:

		Yarbrough, William H.	31	M	W	Physician			Ala.				
		Harriett	25	F	W	H-wife			Tenn.				
		Lawrence M.	8	M	W	Son			Ala.				

1860 - County: State: Post office:

--	--	--	--	--	--	--	--	--	--	--	--	--	--

Netti Schreiner-Yantis, 6818 Lois Drive, Springfield, VA 22150

A LIST OF THE CENSUS AND STATISTICS OF LIMESTONE COUNTY, 1819 AND 1820.

	(1)	(2)	(3)	(4)	(5)	(6)	(7)	(8)	(9)	(10)	(11)	(12)	(13)	(14)
Andrew McWilliams	1	2	1	4	8	0	0	0	0	0	0	0	0	0
Week Smith	1	3	1	1	6	0	0	0	0	0	0	0	0	0
John N/ Smith	2	1	1	0	4	0	2	0	0	0	0	0	0	0
Samuel McKinney	1	0	1	0	2	0	0	0	0	0	0	0	0	0
John Long	1	5	3	4	13	0	6	0	0	0	0	0	0	0
David D. Robertson	1	0	0	0	1	0	0	0	0	0	0	0	0	0
Samuel Weatherford	1	3	1	0	5	0	0	0	0	0	0	0	0	0
Walter Barkley	1	4	1	3	9	0	1	0	0	0	0	0	0	0
James Stephenson	1	4	1	4	10	0	0	0	0	0	0	0	0	0
Anderson Epperson	1	4	1	2	8	0	3	0	0	0	0	0	0	0
James Ellison	1	0	1	1	3	0	0	0	0	0	0	0	0	0
Joseph W. Cook	1	2	1	1	5	0	0	0	0	0	0	0	0	0
Sam Ranier	1	0	1	1	3	0	0	0	0	0	0	0	0	0
Joseph James	1	3	1	3	8	0	0	0	0	0	0	0	0	0
Brose James	1	0	1	1	3	0	0	0	0	0	0	0	0	0

Samiah Fry	1	0	0	0	1	0	0	0	0	0	0	0	0	0
Samuel C. Purnell	1	1	1	1	4	0	2	0	0	0	0	0	0	0
Sam Allbright	1	5	1	5	12	0	0	0	0	0	0	0	0	0
Sam Ligler	1	0	1	0	2	0	0	0	0	0	0	0	0	0
Sam Long	1	1	1	2	5	0	1	0	0	0	0	0	0	0
Sam Shoemaker	1	3	1	5	10	0	0	0	0	0	0	0	0	0
Sam Walker	1	2	1	3	7	0	0	0	0	0	0	0	0	0
Sam Demint	1	1	1	0	3	0	0	0	0	0	0	0	0	0
Sam Word	1	0	1	1	3	0	2	0	0	0	0	0	0	0
Sam Yarborough	1	1	0	2	4	0	14	0	0	0	0	0	0	0
Sam Beth Mason	0	3	1	2	6	0	13	0	0	0	0	0	0	0
Samiah Taylor	1	1	1	0	3	0	1	0	0	0	0	0	0	0
Samard Smith	1	3	1	4	9	0	6	0	0	0	0	0	0	0
Sam Stenson	1	0	1	1	3	0	0	0	0	0	0	0	0	0
Sam Issac	2	2	1	4	9	0	0	0	0	0	0	0	0	0
Sam Able	2	2	1	4	9	0	0	12	2	6	0	0	0	0

DAVIS, SYLVESTER B. to MARY J. CHRISTOPHER

License issued 12 Nov 1856 (return dated 31st) by L. G. BULLINGTON,
J.P. "at the residence of L. G. BULLINGTON." *(See Vol. 148, page 45)*

Page 790

PICKETT, JOHN S. to MARTHA W. BLACKWELL*(Daughter of late WM.BLACKWELL)*

License issued 14 Nov 1856 (return dated 18th) by HENRY C. LAY, Rector
of the Church of the Nativity, Huntsville, Ala. *(Vol. 148, page 43)*

YARBROUGH, WILLIAM H. *(DR.)* to ANN A(BIGAIL) JONES *(Daughter of
HAMILTON JONES)*. License issued 17 Nov 1856 (return dated 20th)
"at the residence of HAMILTON JONES."

BROWN, WILLIAM *(of Giles Co., Tenn.)* to MARY P. JOYNER

License issued 19 Nov 1856 (return dated 19th) by J. SEALE, M.G.
"at the residence of R(HODERICK) JOYNER." *(See Vol. 148, page 43)*

Page 791

FARRAR, HENRY J. to SARAH A. FAVER

License issued 19 Nov 1856 (return dated 19th) by JAMES C. ELLIOTT,
M.G. "at the residence of COVINGTON EDMONDSON."

HAMILTON, LOVING C. to MARTHA A. MEACHAM

License issued 24 Nov 1856 (return dated 24th) by WM. M. HARRELL,
M.G. "at M. MEACHAM'S."

BRACKEEN, JOSEPH W. to NANCY TOONE

License issued 26 Nov 1856. No return shown.

Page 792

LEWIS, M(ERIWETHER A. to *(MRS.)* MARGARET Z. JONES *(Widow of JOHN M.)*

License issued 26 Nov 1856 (return dated 27th) by G. W. MITCHELL,
"at the residence of MRS. ELEANOR CRAIG." *(See Vol. 148, page 46)*
(MERIWETHER LEWIS; see Madison Co. "L" Volumes. KPJ)

HOBSON, GEORGE

License issued

at the residence of

HATHCOCK, JAMES

License issued

M.G. at the residence of

Page 793

LENTZ, PLEASANT

License issued

ABBOTT, BRIGGS

License issued

GIBBS, BEVERLY

License issued

M.G. "at the residence of

paper accepted

Page 794

HEARN, JOHN

License issued

HARRIS, CHARLES

License issued

*(See next page)

WALLS, JOHN

License issued

G. "at the residence of

Page 795

MCWILLIAMS, JAMES

License issued

DAVIS, SYLVESTER B. to MARY J. CHRISTOPHER

License issued 12 Nov 1856 (return dated 31st) by L. G. BULLINGTON,
J.P. "at the residence of L. G. BULLINGTON." *(See Vol. 148, page 45)*

Page 790

PICKETT, JOHN S. to MARTHA W. BLACKWELL*(Daughter of late WM.BLACKWELL)*

License issued 14 Nov 1856 (return dated 18th) by HENRY C. LAY, Rector
of the Church of the Nativity, Huntsville, Ala. *(Vol. 148, page 43)*

YARBROUGH, WILLIAM H. *(DR.)* to ANN A(BIGAIL) JONES *(Daughter of
HAMILTON JONES)*. License issued 17 Nov 1856 (return dated 20th)

"at the residence of HAMILTON JONES." >

BROWN, WILLIAM *(of Giles Co., Tenn.)* to MARY P. JOYNER

License issued 19 Nov 1856 (return dated 19th) by J. SEALE, M.G.

"at the residence of R(HODERICK) JOYNER." *(See Vol. 148, page 43)*

Page 791

FARRAR, HENRY J. to SARAH A. FAVER

License issued 19 Nov 1856 (return dated 19th) by JAMES C. ELLIOTT,
M.G. "at the residence of COVINGTON EDMONDSON."

HAMILTON, LOVING C. to MARTHA A. MEACHAM

License issued 24 Nov 1856 (return dated 24th) by WM. M. HARRELL,
M.G. "at M. MEACHAM'S."

BRACKEEN, JOSEPH W. to NANCY TOONE

License issued 26 Nov 1856. No return shown.

Page 792

LEWIS, M(ERIWETHER A. to *(MRS.)* MARGARET Z. JONES *(Widow of JOHN M.)*

License issued 26 Nov 1856 (return dated 27th) by G. W. MITCHELL,
"at the residence of MRS. ELEANOR CRAIG." *(See Vol. 148, page 46)*
(MERIWETHER LEWIS; see Madison Co. "L" Volumes. KPJ)

Son of Henry Yarbrough and Elizabeth Murray

1828

WILL OF JAMES YARBROUGH²

In the name of God Amen I James Yarbrough of the County of Franklin State of North Carolina, being in good health & of sound mind & disposing memory & recollecting that it is appointed for all men once to die, do think fit to make this my last Will and Testament in manner & form following, To Wit, my Soul I recommend to my Creator from I received it; my body I wish to be decently buried at the discretion of my Executors. And as for such Worldly Estate as it has pleased God to endow me with in this life, I give and dispose of in the following manner, To Wit,

1st I give and bequeath unto the children of my Brother Thomas Yarbrough the following named negroes & their increase, To Wit, Natty, Hannibal, Huldy, Lafayette, & Lucy, to them, their Heirs & assigns forever to be as nearly equally divided in kind as possible without any resort to Sale to effect a division--

2nd I give and bequeath unto the following named Heirs of my Sister Martha Howze dec^d, To Wit, Henry Y. Howze, Nancy Howze, Frances Washington & Thomas Howze the following named negroes, To Wit, Julia, Peggy, Sallie, David & Farely, & their increase, to them, their Heirs & assigns forever, to be as nearly equally divided in Kind as possible without any resort to Sale to effect a division--

3rd I give unto my Brother Archibald Yarbrough the following named negroes & their increase, To Wit, John, Lorine, Amy, Caroline, old Quoco, & Rose to him & his heirs & assigns forever--

4th I give & bequeath unto my Brother David Yarbrough the following named negroes, To Wit, Betsey, William & Stephen & their increase, to him & his heirs & assigns forever.

5th I give and bequeath unto my Brother Henry Yarbrough my negro men Dick & Jim to him & his heirs and assigns forever.

6th I give and bequeath unto my Sister Nancy Ligon the following named negroes & their increase, To Wit, Isaac, Chaney, Jenny, Lucy, Rosetta & Abram, to her, her heirs and assigns forever.

7th I give and bequeath unto my nephew Henry Y. Howze my negro Man Claborn, to him, his heirs & assigns forever.

8th I give and bequeath unto the heirs of my Sister Francis Cook one half of the proceeds of the Sale of my Land, to them, their heirs & assigns forever.

9th To my Executors hereinafter mentioned, I give the power of Selling my Land & conveying title thereto, either privately or publicly as they may think fit; and upon such payment or payments as they may think not prejudicial to my creditors & the Heirs of my Sister Francis Cook dec^d, to whom I have willed one half the amount it may bring; the other half of the proceeds of the Sale it is my wish should be applied to the payment of my Just debts, together with the proceeds of the Sale of my Crop, Stock, Household & Kitchen furniture, Plantation Winery & C. Should there be any balance left after the payment of my debts, of the funds herein provided for their payment; it is my wish and desire that it be divided between the children of my Brother Thomas Yarbrough, the above named Heirs of my Sister Martha Howze, the

Heirs of my Sister Francis Cook, my Brother Archibald Yarbrough, David Yarbrough, Henry Yarbrough & my Sister Nancy Ligon--That is to say, into Seven equal parts, the children of Thomas Yarbrough to have one Seventh Part, the within named Heirs of my Sister Martha Howze one Seventh Part, and the Heirs fo my Sister Marthy Howze one Seventh Part, and the Heirs of my Sister Francis Cook one Seventh Part, and to each of my Brothers Archibald, David & Henry and my sister Nancy Ligon one Seventh Part, to them and each of them their Heirs & assigns forever.

I do hereby nominate, Constitute and appoint my Brother in law John Ligon and my friend David M Lewis Executors to this my last Will and Testament revoking all and every other Will or Wills made by me In Testimony whereof I have hereunto Set my hand and Seal the twentyth day of March one thousand eight hundred and twenty eight in Presence of the undersigned called in as Witnesses.

/s/ Nat Hunt
/s/ W^m Walker Jr
/s/ John Overton

/s/ James Yarbrough (Seal)

Franklin County. September Session 1832

I Certify that the foregoing Will was was offered to probate by Jn^o Ligon & David M. Lewis, the Executors named therein and the Same is duly proved by the oath of John Overton one of the Subscribing Witnesses to the Same--And the Said John Overton further testifies that the Said Nathaniel Hunt and William Walker Jr. the other Subscribing Witnesses to the Said Will Signed the Same as attesting Witnesses at the request of James Yarbrough & in his Presence and further that the Said Hunt & Walker have both removed beyond the territy of this State--also Smith Patterson is called and Sworn in due form of Law who respectively testifies and Says that the name of Nat. Hunt signed as a Witness to the Said Will is in the hand writing of Said Hunt, as he believes and he is well acquainted with his hand writing--and he also testified that he is well acquainted with the hand writing of James Yarbrough dec^d and believes that the signature of his name to the Said Will is in the proper hand writing of Said James Yarbrough dec^d--

Thereupon it is adjudged by the Couirt that the Said Will is duly proved and the Same is ordered to be Recorded--And John Ligon & David M. Lewis Executors named therein are Qualified according to Law.

²Franklin Co., North Carolina Will Book J, p. 196.

CLAYTON-REEVES-SUTHERLAND.

I am taking the liberty of enclosing a compilation of the family records of certain branches of the Clayton, Reeves and Southerland families based on the records contained in two bibles in the possession of my wife's aunt, Mrs. J. C. Southerland of Memphis, Tennessee. One of the bibles, according to family tradition, belonged to Mary Clayton, wife of Willis Reeves, and the other to the Southerland family. I thought that the George Clayton record might be of especial interest to you as I have not seen in any printed record references to this son of Samuel Clayton.

I have assumed that "Samuel and Eliza Clayton" were Samuel Clayton, of Caroline county and Elizabeth Pendleton.

I think it possible that Temperance Hill, wife of John Clayton (4) may have been a daughter of Green Hill of North Carolina, Treasurer of Halifax District, etc. His son, Green Hill, Jr., married in Brunswick county, Jan., 1773, Mary Seawell, and the marriage bond of John Clayton and Temperance Hill was signed by G. Hill.

E. K. VOORHEES

Descendants of GEORGE CLAYTON, compiled by E. K. Voorhees, from Bible records in the possession of Mrs. John Clayton Southerland of Memphis, Tenn.

1. George Clayton, son of Samuel and Eliza Clayton, b. Oct. 5, 1720, d. Dec. 9, 1765; m. (1) Barbara ——— July 12, 1750, who was b. Jan. 28, 1729-30, d. Aug. 14, 1756; m. (2) June 9, 1757, Delphia ———.

(1) CHILDREN OF GEORGE CLAYTON AND BARBARA ———.

2. Richard Gass Clayton, b. May 7, 1751, d. June 13, 1755.
3. George Clayton, b. Dec. 7, 1752, d. April 9, 1753.
4. John Clayton, b. Jan. 20, 1754, d. prior to May 29, 1783; m. Dec. 15, 1776, Temperance ———, who was b. Feb. 10, 1761, d.

July 17, 1799; she m. (2) May 29, 1783, George Hicks. (Marriage bond dated Nov. 26, 1776, Brunswick Co., Va., for John Clayton and Temperance Hill. The order books of the Brunswick Co., Va., Court show that John Clayton was lieutenant, Nov. 24, 1777, and Feb. 22, 1779, captain.) (For children see forward.)

5. Mary Clayton, b. Nov. 11, 1755.

CHILDREN OF GEORGE CLAYTON AND DELPHIA ———.

6. Lucy Clayton, b. Sept. 29, 1758, d. Dec. 29, 1767.

(4) CHILDREN OF JOHN CLAYTON AND TEMPERANCE HILL.

7. Mary Clayton, b. May 15, 1779, d. March 18, 1817, m. Dec. 19, 1805, Willis Reeves. He m. (2) Jan. 10, 1822, Thisbe ———. (Willis Reeves was (probably) a son of John and Mary Reeves. He emigrated from North Carolina to West Tennessee at an early period, probably soon after 1830. Mrs. Imogen Southerland Voorhees has a book containing the following inscription: "Aaron Devany, his book, bought of James Yarborough, merchant at Louisburg, March 11, 1805, price, 1/6. Willis Reeves, his book, July the 8, 1805." The Louisburg mentioned is doubtless Louisburg, Franklin Co., N. C.) (For children see forward.)

8. Sally Clayton, b. March 1782, d. Oct. 1, 1805, m. Dr. John Claiborne. (Dr. John Claiborne was a son of Thomas Claiborne, sheriff of Brunswick county, Va., 1789-1792, and was b. 1777, d. Oct. 9, 1808; he was a member of Congress from 1805 until his death.)

CHILDREN OF GEORGE HICKS AND TEMPERANCE HILL.

9. Martha Hill Hicks, b. Aug. 23, 1785, d. May 2, 1809, m. ——— Avent.

(4) CHILDREN OF GEORGE HICKS AND TEMPERANCE HILL.

10. Hannah Hicks, b. July 19, 1788, d. March 31, 1808, m. Thomas Claiborne. (He was a brother of Dr. John Claiborne and was a member of Congress from Tennessee, 1817-1819.)

11. James Green Hicks, b. June 25, 1790.
12. John Hicks, b. Oct. 20, 1794, d. April 5, 1813.
13. George Hicks, b. June 4, 1797.

(7) CHILDREN OF WILLIS REEVES AND MARY CLAYTON. .

14. James O'Kelly Reeves, b. Sept. 9, 1806.
15. Sally Lewis Reeves, b. June 28, 1808, d. April 7, 1827.
16. Martha Eliza Reeves, b. Aug. 16, 1810, d. July 20, 1855, m. Sept. 21, 1833, John Llewellyn Southerland. (He was appointed an

FAMILY GROUP No.

Husband's Full Name

HENRY MURRAY YARBROUGH

This information Obtained From:		Husband's Date	Day	Month	Year	City, Town or Place	County or Province, etc.	State or Country	Add. Info. on Husband
		Birth	01	Apr	1785			NC	
		Chr'nd							
		Mar.							
		Death	14	Dec	1854	Limestone		AL	
		Burial	Gordon Cem			Limestone		AL	
		Places of Residence NC; AL							
		Occupation			Church Affiliation			Military Rec.	
		Other wives, if any, No. (1) (2) etc. Make separate sheet for each mar.							
		His Father Henry Yarbrough ?				Mother's Maiden Name Elizabeth Murray?			
		Wife's Full Maiden Name Mary Ann Briggs							
		Wife's Date	Day	Month	Year	City, Town or Place	County or Province, etc.	State or Country	Add. Info. on Wife
		Birth	11	Aug	1801		Sussex	VA	
		Chr'nd							
		Death	19	Oct	1870	Limestone		AL	
		Burial							
Compiler K. Mazock		Places of Residence VA; AL To AL ca 1818							
Address		Occupation if other than Housewife			Church Affiliation				
City, State		Other husbands, if any, No. (1) (2) etc. Make separate sheet for each mar.							
Date		Her Father William Briggs				Mother's Maiden Name Virginia Malone			

Sex	Children's Names in Full (Arrange in order of birth)	Children's Date	Day	Month	Year	City, Town or Place	County or Province, etc.	State or Country	Add. Info. on Children
1	Male Full Name of Spouse*	Birth	ca		1810	1830 Census Limestone Co.			has a male 20-30
		Mar.							
		Death				1840 Census			has 2 males 20-30
		Burial				I can't identify this male			
2	William H. Full Name of Spouse*	Birth	11	Jun	1816			NC	2nd m.
	1. Harriet Richardson 2. Anna Abigail Jones	Mar.	06	Sep	1841	Limestone		AL	date
		Death							20 Nov 1856
		Burial							Limestone Co
3	Elizabeth Mary Full Name of Spouse*	Birth	13	Sep	1818				
	James Henry Malone	Mar.	23	Nov	1836	Limestone		AL	
		Death			by 1855			AL	
		Burial							
4	Frances Mae Full Name of Spouse*	Birth	02	May	1824			AL	
	<i>Handwritten: These may be the same</i>	Mar.							
		Death							
		Burial							
5	Martha Full Name of Spouse*	Birth			1825			AL	
	Francis B. Calvin	Mar.	05	Jan	1843	Limestone		AL	
		Death			1887	Chickasaw		MS	
		Burial							
6	John Full Name of Spouse*	Birth			1827			AL	
	Nancy A. E. (Bartlet) Cox	Mar.	05	May	1847	Limestone		AL	
		Death							
		Burial							
7	Thomas E. Full Name of Spouse*	Birth	07	Sep	1830			AL	
		Mar.							
		Death							
		Burial							
8	James Archibald Full Name of Spouse*	Birth	05	Nov	1832			AL	1900 Census m. 30 yrs
	Martha Sue Yarbrough	Mar.			1870				10 Ch born
		Death							9 living
		Burial							
9	David Berthier Full Name of Spouse*	Birth	14	Mar	1835			AL	
	Mary Elizabeth Turner	Mar.	22	Sep	1858	Madison		AL	
		Death	23	Aug	1899				
		Burial							
10	Albert G. Full Name of Spouse*	Birth	21	Dec	1837			AL	1900 Census m. 30 yrs
	Anna A.	Mar.			ca 1870			AL	
		Death	08	Feb	1890-91				
		Burial							

*If married more than once, each mar. (1) (2) etc. and list in "Add. info. on children" column. Use reverse side for additional children, other notes, references or information.

FAMILY GROUP No. Husband's Full Name CALVIN, Francis Bevill/Bevel

This Information Obtained From:	Husband's Data	Day	Month	Year	City, Town or Place	County or Province, etc.	State or Country	Add. Info. on Husband
Census records	Birth	1810	20		Chesterfield?	VA		
Visit to Concord Cem	Chr'nd							
Houston, MS	Mar.	05	Jan	1843	Limestone	AL		
Civil War Record	Death	ea		1870	Water Valley?	MS		
John W. Calvin	Burial							
Marriage records	Places of Residence							
Chickasaw Co., MS	Occupation	Carpenter			Church Affiliation	Military Rec.		
Family interviews	Other wives, if any, No. (1) (2) etc. Make separate sheet for each mar.							
	His Father William Calvin				Mother's Maiden Name Mary Ann Bevill			
	Wife's Full Maiden Name Martha Yarbrough							
	Wife's Data	Day	Month	Year	City, Town or Place	County or Province, etc.	State or Country	Add. Info. on Wife
	Birth			1825	Limestone	AL		
	Chr'nd							
	Death			1887	Chickasaw	MS		
	Burial	Concord Cem.			Houston	MS		
Compiler Bernadine Bishop	Places of Residence							
Address	Occupation if other than Housewife				Church Affiliation			
City, State	Other husbands, if any, No. (1) (2) etc. Make separate sheet for each mar.							
Date	Her Father Henry M. Yarbrough				Mother's Maiden Name Mary Ann Briggs			

Sex	Children's Names in Full (Arrange in order of birth)	Children's Data	Day	Month	Year	City, Town or Place	County or Province, etc.	State or Country	Add. Info. on Children
1	John W. Full Name of Spouse*	Birth			1844	Morgan	AL		
		Mar.	Unmarried						
		Death	11	Jul	1862	Died at Columbus, MS in military hosp of fever. Place of burial unknown.			
		Burial							
2	Mary Full Name of Spouse* Hector McKinnon	Birth			1846		AL		
		Mar.							
		Death							
	Burial								
3	Sarah Jane Full Name of Spouse* Jessie Newton Brown	Birth			1849		AL		
		Mar.	14	May	1874	Chickasaw	MS		
		Death							
		Burial	Concord Cem			Houston	MS		
4	Thomas Full Name of Spouse* 1. Lucretia Nations 2. Lila Calvin	Birth			1853	Chickasaw	MS		
		Mar.							
		Death							
	Burial								
5	Mahalia Full Name of Spouse* Jim Brown	Birth			1855	Chickasaw	MS		Jim was
		Mar.	02	Dec	1880	Chickasaw	MS		Jessie N.
		Death							
		Burial							
6	J. Ervin Full Name of Spouse* Belle Smith	Birth			1858	Chickasaw	MS		died before
		Mar.	01	Jan	1880	Chickasaw	MS		their son
		Death			1880	Chickasaw	MS		was born
		Burial							
7	Ellis/Alice Andrea Full Name of Spouse* John Wesley Rhodes	Birth	29	Oct	1863	Houston	Chickasaw	MS	
		Mar.	01	Nov	1882	Okalona	Chickasaw	MS	
		Death	19	Oct	1899	Houston	Chickasaw	MS	
		Burial	Concord Cemetery			Houston	MS		
8	Full Name of Spouse*	Birth							
		Mar.							
		Death							
		Burial							
9	Full Name of Spouse*	Birth							
		Mar.							
		Death							
		Burial							
10	Full Name of Spouse*	Birth							
		Mar.							
		Death							
		Burial							

*If married more than once, give No. each mar. (1) (2) etc. and list in "Add. info. on children" column. Use reverse side for additional children, other notes, references or information.

FAMILY GROUP No.

Husband's Full Name **DAVID BERTHIER YARBROUGH**

This Information Obtained From:	Husband's Data	Day	Month	Year	City, Town or Place	County or Province, etc.	State or Country	Add. Info. on Husband
1900 Census of	Birth	14	Mar	1835			AL	
Mary E. Yarbrough,	Chr'nd							
58, mother, living	Mar.					Madison	AL	
with David B. family.	Death	22	Sep	1858			AL	
She was widow, had	Burial	23	Aug	1899				
7 children, 5 were	Places of Residence							
living. By process	Occupation						Church Affiliation	Military Rec.
of elimination, two	Other wives, if any, No. (1) (2) etc. Make separate sheet for each mar.							
who were deceased by	His Father	Henry M. Yarbrough			Mother's Maiden Name Mary Ann Briggs			
1900 were	Wife's Full Maiden Name Mary Elizabeth Turner							
Berthier David and	Wife's Data <th>Day</th> <th>Month</th> <th>Year</th> <th>City, Town or Place</th> <th>County or Province, etc.</th> <th>State or Country</th> <th>Add. Info. on Wife</th>	Day	Month	Year	City, Town or Place	County or Province, etc.	State or Country	Add. Info. on Wife
Harrison Wade "Nannie"	Birth	30	Oct	1841			AL	
	Chr'nd							
	Death	01	Mar	1905			AL	
	Burial							
Compiler	Places of Residence							
Address	Occupation if other than Housewife				Church Affiliation			
City, State	Other husbands, if any, No. (1) (2) etc. Make separate sheet for each mar.							
Date	Her Father	John P. Turner - b VA			Mother's Maiden Name Margaret A. Wade - bV			

Sex	Children's Names in Full (Arrange in order of birth)	Children's Data	Day	Month	Year	City, Town or Place	County or Province, etc.	State or Country	Add. Info. on Child
	1	Francis Coman "Fanny" Full Name of Spouse*	Birth	16	May	1860		AL	
			Mar.						
			Death	11	Jul	1929			
		1900-Single	Burial						
	2	Anna James Full Name of Spouse*	Birth	12	Aug	1862		AL	
			Mar.						
			Death	12	Feb	1920			
		Sam Bowen	Burial						
	3	Albert Turner Full Name of Spouse*	Birth	21	Feb	1866		AL	
			Mar.			1896			
		Vice () Washington	Death	26	Mar	1930	Dallas	TX	
			Burial						
	4	"Willie" William Thomas Full Name of Spouse*	Birth	24	Mar	1868		AL	
			Mar.			19 Dec 1896			
		Fannie Myrtle Black	Death	25	Feb	1936			
			Burial						
	5	Walter Murray Full Name of Spouse* "Mattie"	Birth	07	Sep	1870		AL	
		Martha Lou Evans	Mar.			27 Nov 1894			
			Death	02	Aug	1941			
			Burial						
F	6	Harrison Wade "Nannie" Full Name of Spouse*	Birth	14	Dec	1872		AL	
			Mar.						
			Death	by 1900	Aug 1907				
			Burial						
	7	Berthier David Full Name of Spouse*	Birth	02	Apr	1875		AL	
			Mar.			09 Jan 1895		AL	
		Nitia Marks	Death	12	Nov	1899		AL	
			Burial						
	8		Birth						
		Full Name of Spouse*	Mar.						
			Death						
			Burial						
	9		Birth						
		Full Name of Spouse*	Mar.						
			Death						
			Burial						
	10		Birth						
		Full Name of Spouse*	Mar.						
			Death						
			Burial						

* If married more than once, each mar. (1) (2) etc. and list in "Add. info. on children" column. Use reverse side for additional children, other notes, references or information.

FAMILY GROUP No. Husband's Full Name HENRY MURRAY YARBROUGH

This information Obtained From:		Husband's Data	Day	Month	Year	City, Town or Place	County or Province, etc.	State or Country	Add. Info. on Husband
		Birth	01	Apr	1785			NC	
		Chr'nd							
		Mar.							
		Death	14	Dec	1854		Limestone	AL	
		Burial	Gordon Cem			Limestone		AL	
		Places of Residence	NC; AL						
		Occupation							
		Church Affiliation							Military Rec.
		Other wives, if any, No. (1) (2) etc. Make separate sheet for each mar.							
		His Father	Henry Yarbrough ?						Mother's Maiden Name Elizabeth Murray?
		Wife's Full Maiden Name Mary Ann Briggs							
		Wife's Data	Day	Month	Year	City, Town or Place	County or Province, etc.	State or Country	Add. Info. on Wife
		Birth	11	Aug	1801		Sussex	VA	
		Chr'nd							
		Death	19	Oct	1870		Limestone	AL	
		Burial							
Compiler K. Mazock		Places of Residence	VA; AL		To AL ca 1818				
Address		Occupation if other than Housewife							Church Affiliation
City, State		Other husbands, if any, No. (1) (2) etc. Make separate sheet for each mar.							
Date		Her Father	William Briggs						Mother's Maiden Name Virginia Malone
Sex	Children's Names in Full (Arrange in order of birth)	Children's Data	Day	Month	Year	City, Town or Place	County or Province, etc.	State or Country	Add. Info. on Children
1	Male Full Name of Spouse*	Birth	ca		1810	1830 Census	Limestone Co.		has a
		Mar.							male 20-30
		Death				1840 Census			has 2 males 20-30
		Burial	I can't identify this male						
2	William H. Full Name of Spouse* 1. Harriet Richardson 2. Anna Abigail Jones	Birth	11	Jun	1816			NC	2nd m.
		Mar.	06	Sep	1841		Limestone	AL	date
		Death							20 Nov 1856
		Burial	Limestone Co						
3	Elizabeth Mary Full Name of Spouse* James Henry Malone	Birth	13	Sep	1818				
		Mar.	23	Nov	1836		Limestone	AL	
		Death	by 1855					AL	
		Burial							
4	Frances Mae Full Name of Spouse* <i>This may be the same</i>	Birth	02	May	1824			AL	
		Mar.							
		Death							
		Burial							
5	Martha Full Name of Spouse* Francis B. Calvin	Birth			1825			AL	
		Mar.	05	Jan	1843		Limestone	AL	
		Death			1887		Chickasaw	MS	
		Burial							
6	John Full Name of Spouse* Nancy A. E. (Bartlett) Cox	Birth			1827			AL	
		Mar.	05	May	1847		Limestone	AL	
		Death							
		Burial							
7	Thomas E. Full Name of Spouse*	Birth	07	Sep	1830			AL	
		Mar.							
		Death							
		Burial							
8	James Archibald Full Name of Spouse* Martha Sue Yarbrough	Birth	05	Nov	1832			AL	1900 Census
		Mar.			1870				m. 30 yrs
		Death							
		Burial							
9	David Berthier Full Name of Spouse* Mary Elizabeth Turner	Birth	14	Mar	1835			AL	
		Mar.	22	Sep	1858		Madison	AL	
		Death	23	Aug	1899				
		Burial							
10	Albert G. Full Name of Spouse* Anna A.	Birth	21	Dec	1837			AL	1900 Census
		Mar.			ca 1870			AL	m. 30 yrs
		Death	08	Feb	1890-91				
		Burial							

*If married more than once, No. each mar. (1) (2) etc. and list in "Add. info. on children" column. Use reverse side for additional children, other notes, references or information.

Wallace Cemetery (Continued)

CROUCH, Infant d of Lillie and James
HARGROVE, Rosie

B & D Mar. 13, 1937
1921-1969

YARBROUGH CEMETERY

Located near the center of Section 17, T 3, R 5. This cemetery is wrongly designated as Farrar on county maps and Farrar is designated as Yarbrough. Most of this cemetery was destroyed several years ago. The stones were thrown in a ditch and covered with dirt. Two new stones were erected over known grave sites by a descendant. This was an old cemetery. A deed dated 1835 made an exception of the cemetery when the land was sold and stated that in the center of the cemetery was the monument of Thomas O'Bannion, an early Limestone settler. (C.W.E.)
Note: Thomas O'Banion was the first minister of the Round Island Baptist Church when it was organized in 1816. (F.A.)

MYERS, Martha (w of Henry A.)
Infant d of H.A.&M.E.)

Dec. 3, 1831-Mar. 6, 1856
Feb. 20-23, 1856

Vol 2 Cemetery Books

*Write to Tennessee Valley Gen. Society
PO Box 1512
Huntsville Ala 35807*

*Ask for a copy of the Yarbrough Cemetery
they copied stating the vol and number.
E.W.*

On the 26th of July, 1853 JOSEPH W. PETTY presented the will of ELIZA
PETTY, deceased. Heirs of said decedent have had due notice. Will was witnessed by
BEN TURRENTINE, DAVID H. YARBROUGH, JOHN YARBROUGH and SAMUEL RAY. (On page 59 JOSEPH
PETTUS is appointed executor with DAVID H. YARBROUGH and ROSWELL HINE, his securities.

Page 60. ROBERT B. PEEBLES petitions for Letters of Administration on estate of
WILLIAM SANDIPHER, deceased.

September 24, 1854.

NATHANIEL DAVIS, Administrator of ARTHUR M. SWEANY petitions to sell rail-
road stock.

WILLIAM P. VAUGHAN and WILLIAM MOORE file accounts for final settlement
of estate of JAMES VAUGHAN, deceased.

September 22, 1854.

Page 61. NATHAN W. COPELAND petitions for Letters of Administration on estate of
ARAH M. COPELAND, deceased. EDWARD W. GRIGSBY, HUGH W. TISDALE, WILLIAM M. CRENSHAW
and NATHAN W. ANTHONY to appraise.

September 25, 1854.

Page 62. ALEXANDER L. MCKINNEY, Administrator of FRANCIS WALKER, final settlement.

September 17, 1854.

ALEXANDER L. MCKINNEY, Administrator of MILTON WALKER, final settlement.

Page 98. December 21, 1854...JOHN N. MALONE, Guardian of ROBERT BROOMFIELD MALONE, infant of said JOHN N. MALONE; ALLISON C. CAIN and HENRY B. MALONE, securities.

December 22, 1854...EGBERT J. JONES is made guardian of MARY FRANCES JONES, infant of JOHN J. JONES. JOHN H.W. JONES and BOOTH M. JONES, securities.

Reports slaves of MARTHA A. MEALS, deceased, cannot be divided and must be sold.

December 25, 1854...ALLISON C. CAIN, Guardian of THOMAS J., GEORGE W., LOUISA L., JAMES H. and LUCRETIA F. CAIN petitions for division of slaves; JOHN R. MASON, RICHARD W. VASSAR, JAMES M. LANE and ROBERT C. DAVID, Commissioners.

Page 99. Report of division of slaves of SARAH M. COPELAND, deceased.

Report of filing of appraisalment of THOMAS FOGG'S estate.

Page 100. December 30, 1854...JOHN HENRY MALONE is appointed Administrator of HENRY YARBROUGH, deceased. Securities are; R. HINE, NATHANIEL H. MALONE, JAMES A. YARBROUGH, WILLIAM H. YARBROUGH and WILLIAM A. HINE, \$200,000. >

JOHN A. JOHNSON, Administrator of ARCHER JOHNSON petitions to sell slaves.

Date of birth: _____ 1838 _____ Date of death: _____

IN HOUSEHOLD OF: Encircle age group in which this person is listed	Males		Females	Males					Females					
	To 16	16&sup		0-10	10-16	16-18	16-26	26-45	45&sup	0-10	10-16	16-26	26-45	45&sup
1790-Co. St. Name:														
1800-Co. St. Name:														
1810-Co. St. Name:														
1820-Co. St. Name:														

IN HOUSEHOLD OF: Encircle age group in which this person is listed	Males										Females																
	0-5	5-10	10-15	15-20	20-30	30-40	40-50	50-60	60-70	70-80	80-90	90-100	100&sup	0-5	5-10	10-15	15-20	20-30	30-40	40-50	50-60	60-70	70-80	80-90	90-100	100&sup	Aliens
1830-Co. St. Name:																											
1840-Co. St. Name:																											

Dwelling #	Family #	Head of family	Age	Sex	Color	Occupation	Value of real estate	Value of personal estate	Place of birth	Married this yr	School this yr.	Can't r. or wr.	Deaf, blind, insane, etc.

1850 - County: _____ State: _____ Post office: _____

--	--	--	--	--	--	--	--	--	--	--	--	--	--

1860 - County: LIMESTONE State: ALA. Post office: ATHENS

		ALBERT G. YARBROUGH.	22										
--	--	----------------------	----	--	--	--	--	--	--	--	--	--	--

6818 rots Drive, Springfield, VA 22150

< Petition of MARY A.B. YARBROUGH for dower in lands of HENRY YARBROUGH, deceased.
Also petition for division of land and slaves of said estate.

Page 113. Final settlement of ARCHER ROBINSON, deceased.

Page 115. Final settlement of JESSE HICKS, deceased.

Page 116. EDWARD MITCHELL, Administrator of FLOODE MITCHELL files inventory.

January 12, 1855

Final settlement of HENRY YARBROUGH ordered. >

Page 118. CALVIN A. REDUS, guardian of SARAH E. COOK, final settlement.

January 15, 1855.

Page 119. ALBERT WALLS, guardian of AMANDA ROBERTS and of MARGARET ROBERTS files
accounts for final settlement.

January 16, 1855.

BRICE M. TOWNSEND, guardian of POLINA and CASWELL G. BECKHAM makes final
settlement.

WILLIAM L. LEGG is appointed guardian of CASWELL G. BECKHAM with SAMUEL COX
and EDWARD LEGG, securities.

Page 120. WILLIAM H. YARBROUGH, JAMES M. MALONE, ROBERT C. WRIGHT, HAMILTON JONES and
RICHARD G. HINE are to allot the dower of MARY A.E. BECKHAM, widow of ABNER BECKHAM,
deceased. January 20, 1855.

Page 121. THOMAS H. GILBERT, Letters of Administration on estate of JAMES M. SANDERS
with DAVY GILBERT, LEWIS NELSON and JOHN MCKINNEY, securities.

January 23, 1855.

G
R
976.1005
v. 98

A

L

A

B

A

M

A

ALABAMA RECORDS

Volume 98

Limestone County

Orphans Court, 1835-40 • Lawsuits
• Letters • Deeds

Compiled By

PAULINE JONES GANDRUD

and GEORGE PETTY SENR. securities. 20 Oct. 1838. Book 1835-43, page 259.

MALONE, WILLIAM E., JOHN L. MOORE, JOHN H. HARRIS, SAMUEL MATTHEWS and JAMES F. SOWELL are appointed Commissioners to divide the estate of GABRIEL SMITH, dec'd. 20 Oct. 1838. Book 1835-43, page 259.

MASON, JOHN R., surviving Executor of the will of WILLIAM MASON files accounts for final settlement. 20 Oct. 1838. Book 1835-43, page 260.

IRVINE, SAMUEL P. Estate declared insolvent. 20 Oct. 1838. Book 1835-43, page 260.

PETTY, GEORGE, HENRY YARBROUGH, GEORGE G. PETTY, TANDY R. FARRAR and ABNER T. PETTY are appointed to appraise the estate of GEORGE F. CRITZ dec'd. 20 Oct. 1838. Book 1835-43, page 260.

LONE, WILLIAM E., JOHN L. MOORE, JOHN H. HARRIS, SAMUEL MATTHEWS and JAMES F. SOWELL are appointed to appraise the estate of GABRIEL SMITH dec'd. 20 Oct. 1838. Book 1835-43, page 261.

COX, GODFREY died intestate; Letters of Administration are issued to JAMES MITCHELL with RICHARD W. VASSAR and SILAS HINE his securities. 19 Oct. 1838. Book 1835-43, page 261.

BLAZE, REUBEN A., JOHN HARDIN and JOEL WOOLEY are appointed to appraise the estate of GODFREY COX dec'd. 29 Oct. 1838. Book 1835-43, page 261.

FAVOR, JOHN, guardian of SARAH FAVOR, infant child of JOHN FAVOR JR. dec'd resigned. 5 Nov. 1838. Book 1835-43, page 263.

MASON, JOHN R. makes final settlement of his guardianship of REBECCA MASON. 5 Nov. 1838. Book 1835-43, page 263.

R

976.1005

ALA

v.40

A

L

A

B

A

M

A

ALABAMA RECORDS

Volume 40

Limestone County

Prob. Min. Bk. S (1850-1853) • Prob.
Min., Bk. A (1865-1866) • Notes from
Will Bk. 11 • Marriages, 1837-1838 •
Chancery Suites • Notes on Sundry Deed
Books • Mooresville Cemetery • Notes
from Newspaper Articles

Compiled By

PAULINE JONES GANDRUD

Agency at the rate of Eight Dollars per month to commence on the 2nd day of January one thousand eight hundred and thirty; given at the War Office of the United States, 26th day of January 1830. JOHN H. EATON, Secretary of War. Examined and countersigned, J. L. EDWARDS. Payable semi-annually on the 4th of March and 4th of September at Tuscaloosa by DANIEL M.

RIGGS Esqr., Pension Agent. No payment can be made on an original certificate until the arrival of one or the other of the above dates after issuing the certificate. Registered in Book D, Vol. 10, page 83 by

WILLIAM J. ALLISON, Clerk. . . . Also that ELIZABETH COLLEY adduced satisfactory testimony that the said MAINYARD COLLEY died on the 17th day of November 1838, that he resided in Limestone County at the time of his death and had resided there for the space of fourteen years, previous thereto he resided in Madison County, Alabama and previous thereto he resided in the State of Georgia. 10 June 1839. Book 1835-43, page 307.

WASHINGTON, THOMAS P., JOHN CRITZ, HENRY YARBROUGH } WILKERSON CASSELL
and GEORGE PETTY are to appraise the estate of JOHN M. BINFORD dec'd.
17 June 1839. Book 1835-43, page 307.

LEGG, WILLIAM, guardian of THOMAS H. TISDALE, the Court made settlement of the accounts and said guardian resigned. 17 June 1839. Book 1835-43, page 307.

Letters of guardianship issued to said MARY A.E. BECKHAM. Jan. 8, 1855.

Book D, page 109.

MARY A.B. YARBROUGH, Widow of HENRY YARBROUGH petitions for dower. Jan. 8, 1855. >

Book D, page 111.

Division of slaves belonging to the estate of HENRY YARBROUGH, DAVID B. YARBROUGH, ALBERT YARBROUGH. 1 share to the Children of MARY E. MALONE dec'd viz: FRANCIS J. MALONE, HENRY W. MALONE, SUSAN E. MALONE, SALLY BETTY MALONE and NANCY R. MALONE. Accounts show slaves and household goods advances to JIM HENRY MALONE in 1837; same to HENRY YARBROUGH in 1843; horse, watch and gun and saddle advances to JAMES A. YARBROUGH and DAVID B. YARBROUGH, no date. >

Book D, page 116.

BENTON SANDERS, Sheriff of Limestone Co. appointed guardian of CHARLES JOHNSON, infant of ARCHER JOHNSON. Jan. 12, 1855.

Book D, page 117.

Petition for dower by MARY JOHNSON, Widow of ARCHER JOHNSON.

Book D, page 119.

EQUILLA BROOKS, Administrator of MAJOR H. BROOKS files accounts. Jany. 16, 1855.

Book D, page 122.

ALEXANDER M. WYNN is appointed guardian of JOHN F. WYNN, HENRY J. WYNN, VIRGINIA J. WYNN, OCTAVIA C. WYNN and EUGENIA E. WYNN, infant Children of JOHN H.J. WYNN, dec'd. ALLISON and THOS. J. CAIN, securities. Jany. 27, 1855.

MARY A.E. BECKHAM, Widow of ABNER BECKHAM, petitions for dower.

WARRANT each 1/7 of 1/5. Nov. 22, 1854.

Book D, page 89.

Division of slaves of JOHN N.S. JONES, dec'd; MARIA, Wife of JAMES W. BRYDEN, OCTAVIA, Wife of WILLIAM ADAIR, J. HEYWOOD JONES, MARTHA, Wife of ALFRED DEARING, ALEXANDER JONES, PAUL JONES, WALTER JONES, MARY JONES. Dec. 14, 1854.

Book D, page 91.

ELIZABETH CRAIG, Widow of DAVID CRAIG petitions for dower. Dec. 9, 1854.

Book D, page 93.

DAVIDSON is guardian of CATHERINE, MARTHA and GEORGE M. WAGNER. Dec. 11, 1854.

Book D, page 96.

Division of slaves of MARTHA A. MEALS, dec'd between JAMES A. MEALS, her husband and LEWIS, NANCY E. and MARGARET A. MEALS. December 16, 1854.

On page 103 JAMES A. MEALS is appointed guardian of these three and they are presumably his children though it is not so stated.)

Division of slaves of SARAH M. COPELAND between NATHAN W. COPELAND, the administrator and MARY E., Wife of EDMOND J. WRIGHT. December 18, 1854.

SARAH M. died 1854 aged ca 6 and was Sister of NATHAN W. & MARY COPELAND all Children of WM. COPELAND.)*

Book D, page 103.

JAMES A. YARBROUGH is appointed guardian of ALFRED YARBROUGH, infant son of HENRY YARBROUGH, dec'd. Jan. 1, 1855.

Book D, page 109.

MARY A.E. BECKHAM is appointed guardian of REBECCA and HARBERT A. BECKHAM, infant Children of ABNER BECKHAM, dec'd. "Said MARY A.E.VAUGHN" entered into bond with SAMUEL TANNER & JOHN H.W. JONES, securities.

Letter

Book I

MARY A

8, 185

Book I

Divisi

YARBRO

dec'd

BETTY

goods

1843;

DAVID

Book I

BENTON

JOHNSO

Book I

Petiti

Book I

EQUILI

16, 18

Book I

ALEXAN

VIRGIN

of JOH

27, 18

MARY A

Book D, page 149.

States MARTHA P. CRAIG, Widow of DAVID CRAIG petitions for dower and appoints JOHN JACKSON as guardian ad litem for WM. B. CRAIG.

Book D, page 167.

HEZEKIAH B. CARTWRIGHT is appointed guardian of JOHN and WILLIAM ALLEN, infant Children of CHARITY ALLEN, dec'd. June 21, 1855.

Book D, page 169.

Will of JOHN BARKER, dec'd. Dated 21 May 1855. Daughter ANN LESTER, Wife of LORENZO D. LESTER, Son JOHN C. BARKER, Daughter MARGARET JACOBS, Wife of JEREMIAH JACOBS. "to my...MARTHA HILL and the heirs of her body", slaves; Daughter ANN. Witnesses JOHN Y. FLANNAGAN, HENRY M. CASTEEL, SIMPSON B. FLANNAGAN. July 2, 1855.

Book D, page 170.

BENJAMIN F. BELL appointed guardian of LAURA C. BELL, infant Child of WILLIAM G. BELL. July 3, 1855.

Book D, page 173.

Final settlement of the estate of HUGH ADAMS, dec'd; SARAH ADAMS, the Widow; ELIZABETH, Wife of JOSEPH WHITE, HENRY B. ADAMS, JOSEPH A. ADAMS, HUGH ADAMS, IBBY ADAMS and WM. SKEETER'S heirs are distributees. 9 July 1855.

Book D, page 174.

CALVIN A. REDUS makes final settlement as guardian of SARAH E. COOK, Wife of ABNER L. HARGROVE. 9 July 1855.

Book D, page 178.

MARY A.B. YARBROUGH, Widow of HENRY YARBROUGH, dec'd files relinquishment of dower. THOMAS J. COX is appointed guardian ad litem of DAVID B. YARBROUGH, ALBERT YARBROUGH, FRANCIS J. MALONE, HENRY W., SUSAN E.,

Book D, page 125.

FRANKLIN J. MALONE presents the will of JOHN HARDIN dec'd dated 8 Sept. 1854. Feby. 2, 1855.

Book D, page 125.

SUSANNAH JANE HARDIN, Widow of JOHN HARDIN relinquishes rights. Feb. 1855.

Book D, page 127.

LIBERTY INDEPENDENCE NIXON is appointed guardian of ELIZABETH H.J. DAVIS, JAMES N. DAVIS, SARAH M. DAVIS and WILLIAM DAVIS, infant Children of ANNA DAVIS, dec'd; GREEN W. WHITFIELD and WM. H. MARDIS his securities. Feb. 5, 1855.

JAMES W. ALLEN is appointed guardian of his infant Children MARY A. ALLEN, MOIRA L. ALLEN, JOHN W. ALLEN, MATILDA ALLEN and JAMES R.A. ALLEN; WILLIAM B. ALLEN & WILLIAM T. ALLEN, securities. Feb. 6, 1855.

Book D, page 135.

ELIZABETH BOOTH appointed guardian of CHARLES A. BOOTH, COLUMBUS BOOTH, ARCHIBALD BOOTH, infant Children of RICHARD A. BOOTH, dec'd. WM. ARWELL and WM. LEVESQUE, securities. March 18, 1855.

Book D, page 145.

Will of JAMES H. GAMBLE proven which is dated 9 Jan. 1855 and witnessed by E.M. HUSSEY, E.A. GARRETT and M.C. SMYTHE. States he "died at the residence of his Son-in-Law HENRY W. KIMBLE about 2 miles from his residence." Said witness was his attending physician. April 9, 1855.

Book D, page 149.

HEANOR CRAIG appointed guardian of WM. B. CRAIG, infant of DAVID R. CRAIG, dec'd; MARGARET E. JONES and TALBOT C. KEITH, securities. April 1855.

Book I

States

appoir

Book I

HEZEK

infant

Book I

Will

Wife

Wife

slave

SIMPS

Book

BENJA

WILLI

Book

Final

Widow

HUGH

1855.

Book

CALVI

Wife

Book

MARY

ment

B. YA

JIM HENRY MALONE, minor heirs of HENRY R. YARBROUGH,

Boo
DRI
dox

ELIZABETH DEMENT is appointed guardian of STEPHEN H., JOEL H., ANDREW, FRANCES SARAH, ANN F. and JOSHUA DEMENT, infant Children of JOHN H. DEMENT, dec'd. JOHN C. BARKER and JOSEPH HOLBERT, securities. Sept. 10, 1855.

Boo
Wi
18

Book D, page 191.

RHODA GOWER is appointed guardian of WILLIAM JAMES and MARY JANE GOWER, infant Children of her Husband JAMES S. GOWER, dec'd. BENJAMIN LENTZ and JOHN TURRENTINE, securities. Sept. 10, 1855. On page 194 she petitions to sell Land Warrant #79151 issued to her and said children from the Department of the Interior, Office of the Commissioner of Pensions. 160 acres.

Boo
JAI
EL
Bo
Wi
DA
Te

Book D, page 199.

JIM HENRY MALONE, Administrator of HENRY M. YARBROUGH petitions to sell land. 4709.59 acres.

BE
EL
SO
JO
GE

Book D, page 205.

HENRY P. TURNER presents the will of ELIZABETH BARRATT; heirs residing out of the State are SUSAN PETERS, MILTON D. PETERS, HENRY PETERS and MARY H. PETERS (minors) Children of HENRY PETERS, a Son of JOHN PETERS, dec'd who was a Brother of dec'd, residing in Mississippi; JAMES PETERS, residence unknown, RICHARD PETERS, WILLIAM PETERS and JULIA PEEBLES, Children of HENRY PETERS dec'd, a brother of decedent, residing in Mississippi; SIMON TURNER who resides in Virginia and MARY P., Wife of JOHN S. WILLIAMS residing in Tennessee.

Bo
TA
HE
Bo
Pe
of
pa
JC

R
976.1005

ALA
v.219

A

L

A

B

A

M

A

ALABAMA RECORDS

Volume 219

Limestone County

Orphans Court, 1843-47 • Probate
Minutes, 1847-50 • Lentz Family
Records • Wills

Compiled By

PAULINE JONES GANDRUD

Page
July 18 CHARLES H. JONES applied for letters of administration on the estate of JAMES M. VANCE; no next of kin reside in the state. WILLIAM W. PHILLIPS and THOMAS J. BAILES are his securities. (No publication to non resident heirs was ordered.)

5
July 24. Petition to sell land of JOHN N. S. JONES dec'd was filed by JOHN H. JONES and JAMES W. S. DONNELL. Heirs at law are J. HAYWOOD JONES, PAUL L. JONES, WALTER B. JONES, ANTONIA S. JONES, MARIA L. DONNELL the wife of JAMES W. S. DONNELL, who reside in Limestone Co., Ala., OCTAVIA I. ADAIR of Texas, MARCELLA A. DEARING the wife of ALFRED L. DEARING of South Carolina. (Note: We find variation in initials often; in Madison County, this is shown as ALEXANDER P. *(Thos.)* JONES) and in 1866 OCTAVIA was wife of JOHN Y. MILLS - see our Vol. 131. JOHN N. S. JONES was son of one of the LEWELLEN JONES' of Virginia and Madison Co., a Revolutionary soldier, buried in an unmarked grave on the grounds of what is now the University Center, Huntsville.

6
July 27. The will of ALEXANDER T. *(hos)* JONES was set aside, because there were no subscribing witnesses. *(See Vol 13, p 41)*

17
July 29. JIM HENRY MALONE, admr. of HENRY M. YARBROUGH made a final settlment. Note: The Census of 1850, Limestone Co., Ala. shows HENRY M. YARBRO, 65, N.C. (who was dead in 1854); MARY A(nn) B(RIGGS), 49, Va.; JAMES A., 18, DAVID A., 15, and ALBERT G., 12, all born in Ala. MARY A. B. died 19 Oct. 1870. See our Vol. 61.

SARAH A. WEBB, widow of ROBERTSON WEBB dec'd, filed a petition for dower - "land all in T3 R3 W and called the JOHN

976.1005
ALA
v.237

A
L
A
B
A
M
A

ALABAMA RECORDS

Volume 237

Limestone County

Orphans Court, 1821-30

Compiled By

PAULINE JONES GANDRUD

TURRENTINE, JOHN guardian of WILLIAM E. CAGE, JR. infant child of
WILLIAM CAGE dec'd. 7 Dec 1869. Page 541

VASSAR, JOSEPH P(RICE). Will proved 12 Dec 1869. I, JOSEPH P. VASSAR...
over 21...Sister PATTIE V. MCCLURE, \$1000. . . .Cousin MARTHA ARMSTRONG
\$1000. . . .rest to Mother MRS. ELIZABETH VASSAR. Witnesses GEORGE W.
MCKINNEY, P. F. CRENSHAW. Dated March, 1869. Page 549

VASSAR, MRS. E.D. guardian of CATHERINE VASSAR filed accounts. 24 May
1870. Page 607

VASSAR, MRS. E. D. guardian of WILLIAM VASSAR filed accounts. 24 May
1870. Page 608

VAUGHAN, CASTORIA V. formerly CASTORIA V. REDUS, accounts filed by her
guardian PARALEE D. COLE, formerly PARALEE D. REDUS. 6 Oct 1870. Page 629

YARBROUGH, MARY A. B. Will proved 7 Nov 1879. "I, MARY ANN BRIGGS YAR-
BROUGH"; Son JAMES A. YARBROUGH; Son ALBERT G. YARBROUGH; Son DAVID
BERTHIN? (last syllable not plain) YARBROUGH, all that may be left.
Witnesses: JAMES BOND & JOHN BLACK. 19 Aug 1870. Page 629 See Vol. 209,
page 5 and Vol. 61. >

right of his wife, Elizabeth, formerly Elizabeth Driver, Green Bouldin, Jr., in right of his wife, Margaret, formerly Margaret Driver, Mary Driver, David Driver, Luke Driver, Lewis Driver and Barbara Driver.

William Malone died intestate and Jane Malone, his widow, applied for Letters of Administration. Bond \$16,000. Silas Hine, Henry Yarbrough, Jesse Coe and John P. Malone, securities.

Jesse Coe, Silas Hine and James P. Malone are appointed to appraise the estate of William Malone, dec'd.

p. 98. Feb. 24, 1827. William Cowan and wife, Nancy Cowan, late Nancy Hall, administrator Administratrix of the estate of William Hall, dec'd. Fined amounts for final settlement.

James Miller died intestate; William and Margaret Miller apply for Letters of Administration; Edward Henderson and Anderson Miller, securities.

William Love, Samuel Weatherford and John Faver, Jr., are appointed to appraise the estate of James Miller, dec'd.

p. 99. Feb. 27, 1827. Levi Barnes died intestate; Philip Barnes applied for Letters of Administration; Samuel W. Howland and Ezekiel Birdseye, securities.

March 5, 1827. Letters Testamentary on the Estate of James McElwee with James Roberts and Benjamin Maddox, securities.

James C. Elliott, William B. Higgins and James McElwee are appointed to appraise the Estate of James Blackwood, dec'd.

p. 100. Mar. 5, 1827. Allen Urquhart, administrator of the estate of Margaret Phillips, dec'd., filed his accounts for final settlement. Notice of settlement ordered to be printed in a paper pub-

G
R
976.1005

.LA
v.24

A

L

A

B

A

M

A

ALABAMA RECORDS

Volume 24

Limestone County

Man., 1834-37 • Will Book A, 1848-50
(partial) • Orphans Court, 1830 •
Orphans Court from Will Book 6, 1841-
42 • Deed Book 1, 2 & 3, 1818-1829
• Limestone Co. Records in Madison
Co., Chancery Records • Chancery Book
D, 1831-52 • Revolutionary Pensions •
Tombstone Inscriptions • Bates Petty
Letter

Compiled By

PAULINE JONES GANDRUD

p. 206. 2 Feb. Charles Land, the guardian of Edwin Dabbs, is displaced.

Levi Edmondson, surviving Executor of the estate of George Dabbs, dec'd., filed his amounts for final settlement.

p. 207. Feb. 3. William R. Cox, adm'r. of Willoughby Pugh, dec'd. Sale of land, South end of Fraction west of Elk River of Sec. 27 T1 R5 W, 146.67 acres; John Gregory, William Berry and Robert Tindall, commissioners.

Feb. 9. John Smith applied for letters of Guardianship for Caroline and Martha Chapman, infants of James Chapman, dec'd., under 14; John Wofford and James Smith, securities.

p. 208. Feb. 23. William Lamberth requests citation issue to Cloudsberry Greenhaw, Executor of Jonathan Greenhaw, dec'd., to make a final settlement.

Edwin Dabbs is ordered to appear and shew cause why final settlement shall not be made with Charles Land, his guardian.

Proof is filed, that the Estate of William McClung is insolvent, and publication ordered; will pay claims less \$1.42.

p. 209. Feb. 26. The will of George Rutledge propounded and proved by the oath of Henry Yarbrough, one of the subscribing witnesses. John Wofford, one of the Executors named, applied for Letters Testamentary; Henry Yarbrough and Ruffin Coleman, securities.

William Adams, John Smith and William Wheat are to appraise the estate of George Rutledge, dec'd.

Manancery Record B: June Term 1868. Suit began April 1860. MARGARET, Wife of JOHN P. TURNER of Madison County, Alabama, WILLIAM S. TURNER, their child over 14, MARCELLA E. TURNER, a child aged 14, MARGARET W., JOHN P. and HARRIET ANN, all children of MARGARET and JOHN P. TURNER and under 14 years of age, MARY ELIZA, Wife of DAVID B. YARBROUGH by her next friend, PERSON W. TURNER, who also sues in his own right versus JOHN P. TURNER, HENRY P. TURNER of Madison County, Alabama and DAVID B. YARBROUGH of Limestone County, Alabama. Transcript of the will of ELIZABETH BARRETT, deceased of Limestone County. Dated 6 June 1855; probated 14 April 1856. Mentions two Nephews, JOHN P. TURNER and HENRY P. TURNER; great Nephew, PERSONS TURNER and his brothers and sisters; great Nephew, JAMES T. TURNER; great Niece, ANN E. TURNER; great Niece, ELIZABETH M. TURNER. HENRY P. TURNER, Executor. Witnesses: PRISCILLA WARREN, THOMAS J. MCCLELLAN, and WILLIAM J. GLADISH.

HENRY TURNER, Petition of. He offered a paper purporting to be a deed of conveyance. "I, JAMES BARRETT, of the county of Northampton, State of North Carolina, deed to HARELL PEEBLES, trustee for benefit of my Wife, ELIZABETH and her lawful heirs, property received by my intermarriage with her." Slaves. 2 March 1827. Also, another deed "to my Wife, ELIZABETH BARRETT, my Son-in-Law, Dr. WILLIAM A. SYKES, who married my

ter, REBECCA J. BARRETT (Morgan County, Alabama); Son-in-Law, JOHN PRIDE of Franklin County, Alabama, who married my Daughter, SUSAN S. BARRETT". Deed recorded in Northampton County; "Son-in-Law, JOSEPH D. BLES of Hinds County, Mississippi married my Daughter, MARTHA P. BARRETT." 1 June 1840. Signed in Limestone County, Alabama.

ABETH BARRETT. Petition for division of Estate, Limestone County. Property to Nephews, HENRY and JOHN TURNER for life, then to their Children. Children of HENRY P. TURNER are: ANN E., DANIEL H., JOHN H.P. JAMES J. TURNER, all minors, Madison County, Alabama. Children of JOHN P. TURNER are: MARY E., Wife of DAVID B. YARBROUGH of Limestone County, Alabama, PERSONS W. TURNER, of age, WILLIAM S. TURNER, MARCELLA TURNER, MARGARET W. TURNER, JOHN P. TURNER and HARRIETT ANN TURNER, all minors who reside in Madison County, Alabama.

S
R

976.1005

.LA

v.209

A

L

A

B

A

M

A

ALABAMA RECORDS

Volume 209

Limestone County

Probate Minutes, 1857-60 • Some
Estates from Will Book 9 • Two Wills
in Full • Cemeteries • Deeds • Newspaper
Extracts from Huntsville Papers • Cowan
Bible Record

Compiled By

PAULINE JONES GANDRUD

Sept. 14. RICHARD HENDERSON applied for Letters of Administration on the Estate of MARY T. HENDERSON, with ANDREW J. STINSON and GREEN W. WHITFIELD as his securities.

Sept. 28. The will of MARGARET CARTWRIGHT was proved by the oaths of MARY F. JONES and BOOTH M. JONES, witnesses.

55

Sept. 28. DANIEL A. CANNON applied for Letters of Administration on the Estate of MARY A. CANNON dec'd, with JAMES M. SLOSS and WM. H. YARBROUGH his securities. Note: MARY A. CANNON was a daughter of GILES NANCE of Madison Co. (see vols. 193 and 163.) She left two Cannon children, ROBERT and LAWRENCE.

THOMAS J. CAIN, the administrator of the estate of CORNELIA J. CAIN, filed his accounts.

A petition to sell land of NICHOLAS JACKSON was filed, no heirs at law named.

56

Oct. 7. THOMAS BLACK, the administrator of the estate of JOHN BLACK dec'd filed his accounts

62

Oct. 8. WILLIAM H. WALKER, CLAY STINNETT and J. HAYWOOD JONES, appointed as Commissioners to sell the real estate of the heirs of JOHN MAXWELL, dec'd, file their report.

63

Oct. 12. Petition filed to sell the land of THOMAS LOVE, dec'd. (names of heirs not stated.)

Oct. 13. JOHN J. NANCE applied for Letters of Administration on the Estate of MARY DOWDEN, dec'd.

64

Oct. 19. WILLIAM W. PHILLIPS filed the will of THOMAS PHILLIPS. Non-resident heirs to be notified by publication are ELIZABETH BEARD of Ark., MARY J. HENDERSON the wife of LEMUEL HENDERSON of Tenn., JANE ATKINS, a daughter of dec'd, of Ark., and JOHN COOLY, a grandson, of Tennessee

YARBROUGH, HENRY security for TANDY R. FARRAR, guardian of JANE and JOSEPH COX, asks that he be released. 1 Jan 1844. Page 68

YARBROUGH, HENRY security for PERRIN FARRAR as guardian of ADAM and SARAH COX, ask release. Page 68

YARBROUGH, HENRY as security for JOHN CRITZ as guardian of WILLIAM CRITZ, asks release. Page 68

YARBROUGH, HENRY as security for SAMUEL CRITZ as guardian of JUDITH A. CRITZ, asks release. Page 69

TEAGUE, ROBERT R. decd. JOHN P. LEWIS, as guardian of the heirs and HARRIET B. TEAGUE, Widow, petition to sell slaves. (See Vol. 209, Page 43.) Page 69

SMITH, SAMUEL decd. Final settlement of Estate continued. 8 Jan 1844.

Page 72

SIBLEY, WOODSON B. decd. Final settlement of Estate continued. Page 72

MITCHELL, PARTHENIA decd. Final settlement of Estate continued. Page 72

FEATHERSTONE, POWEL C. guardian of WILLIAM J., MILLY E., PAULINA F. and CASWELL G. BECKHAN, infant of JOHN H. BECKHAM, filed accounts. Page 72

LOWRY, SAMUEL B. guardian of JAMES GOLIGHTLY, (lunatic) filed accounts.

Page 72

PERKINS, SAMUEL decd. RICHARD PERKINS applied for Letters of Administration on the Estate; GARDNER GILL and JOHN W. ELLIS, securities. 15 Jan 1844. Page 75

MCCARGO, ALLEN guardian of MARTHA A. & JESSE T. GRAY filed accounts.

15 Jan 1844. Page 75

EDGE, GEORGE. Last will and testament dated 8 August 1827; probated 26 February 1829. Son JAMES FLETCHER property that was his mother's; the ELIZABETH RUTLEDGE; Daughter, JANE BRANDON; Daughter MARGARET HILLIPS; Daughter ISABEL THOMAS; JOHN WOFFARD and WILLIAM WHEAT, Executors. Witnesses: HENRY YARBROUGH / WILLIAM C.P. POOL. Book 3, page

ED, THOMAS x "of Giles County, Tennessee". Last will and testament dated 30 August 1834; probated 11 July 1836. Son THOMAS REED for beneficiary of my Daughter SUSANNAH COVINGTON *(W. of JAMES)*; land in Limestone County, Alabama where JAMES COVINGTON now lives; rest divided between Children of JOSEPH MOORE, deceased. Witnesses: THOMAS TARPLEY, JOHN P.C. REED. Book 4, page 609.

RDSON, AMY. Last will and testament dated 29 December 1839; probated 25 May 1840. Nephew JOHN R. MASON; Nephew LITTLEBERRY E. MASON; Niece, ELIZABETH J. COMAN, Wife of JAMES M. COMAN; Niece SARAH ANN MARTIN, Wife of JOSHUA L. MARTIN; WILLIAM W. MARTIN, Son of said JOSHUA MARTIN; WILLIAM WILLASON and REBECCA MARTHA, Children of my Nephew, J. MASON, deceased; Nephew, HILLIARD N. JACKSON; three eldest Daughters of my Brother STITH RICHARDSON; to Miss MARY E. KITTRELL; Sister ANCES JACKSON and her Husband, COLEMAN JACKSON and her Daughter, JANE; my sisters and brothers. Witnesses: ANDREW STINSON, A.E. STINSON. Book 5, page 481.

ROBE
ANNA
HENR
JOHN
SCOT
July
MARY
heir
SAMU
JESS
SANI
pro
SANI
SON
BET
BRA
Co.
STR
5 S
NAN

pag
276

Final settlement of the Estate of PERRY BARTLETT, dec'd. To JOHN YARBROUGH in right of his wife NANCY ANN, formerly NANCY ANN E. COX. 26 June, 1848.

378

Aug. 9, 1848. A petition for dower was filed by MARY GREESON, the widow of AUGUSTUS A. CREESON. WILLIAM HENRY, MARY ANN, JOHN CARROLL, HARRIET ANN and THOMAS LUNEY GREESON are the children of the decedent, and his infant heirs at law.

9

The Final Settlement of the Estate of JOHN W. JONES dec'd. To MARGARET E. JONES, his widow, and ELIZABETH A. JONES, his only child. 25 Oct. 1847 (Vol 187; JOHN W. JONES m. MARGARET E. CRAIG, 17 Feb., 1841. In 1850 she and her child were living with ELEANOR CRAIG.)

Final Settlement of the Estate of MILDRED PETTY, by GEORGE P. PETTY the administrator. Heirs are, to wit: To JOHN WOFFORD, his portion, and THOMAS PETTY's portion which has been transferred to him. To ANDREW WOFFORD in right of wife MILLARD. To BRADFORD T. BREWER in right of wife REBECCA. To JAMES HOLLEY (or HALLEY?) in right of wife PATSY. To HILYARD PETTY. To PHILEMON PETTY. To ABNER T. PETTY. To GEORGE PETTY. To RUFUS PETTY, to ISAAC N. PETTY (each, \$313.58) 16 March, 1846. Followed by another final settlement and distribution "the estate having been reopened", with heirs shows as:

- JOHN WOFFORD in right of wife MEHALY, a daughter of dec'd
- ANDREW D. WOFFORD in right of wife MILLERD " " "
- BRADFORD T. BREWER in right of wife REBECCA " " "
- JAMES W. HOLLEY in right of wife PATSY " " "

(See next page)

Feb. 27. In the matter of the probating of the will of JOSIAH BLEVINS dec'd. regarding an order for a change of venue from the Chancery Court; the application by WILLIAM H. CAMPBELL for probate of an instrument dated June 3, 1859 and witnessed by SAMUEL DAVIS, JAMES STRINGER and WILLIAM B. DAVIS and purporting to be the will of JOSIAH BLEVINS dec'd and papers numbered 1 to 40 inclusive, on the affidavit of ARMSTEAD BLEVINS, a date is set for hearing said application.

402

March 1. ELEANOR CRAIG, guardian of WILLIAM B. CRAIG, resigns, MERIWETHER LEWIS applied for letters of guardianship for WILLIAM B. CRAIG the infant child of DAVID R. CRAIG dec'd.

404

March 5. ALLISON C. CAIN applied for letters of guardianship for LARKIN H. WHITE, JOHN W. WHITE and SAMUEL A. WHITE, infant children of JOHN A. (or H?) WHITE Dec'd.

405

March 9. ELIZA MOORE applied for letters of guardianship for FRANKLIN T. MOORE, ALEXANDER E. MOORE and SARAH V. MOORE, infant children of WILLIAM MOORE dec'd. ROBERT A. VAUGHAN and MARY VAUGHAN securities.

"

JAMES H. MOORE applied for letters of guardianship for JOHN H. MOORE and MARY J. MOORE, infant children of WILLIAM MOORE dec'd; J. E. H. BAILEY and WILLIAM V. VAUGHAN, securities.

406

March 14. Decree on final settlement of the Estate of MARGARET B. CARTWRIGHT dec'd. (Heirs not stated.)

"

March 12. JAMES A. (or N?) *(Vol 186 p 22)* YARBROUGH, the guardian of ALBERT G. YARBROUGH, filed his accounts for final settlement.

409

March 13. ALEXANDER L. MCKINNEY applied for letters of administration on the estate of SUSAN WHITE dec'd.

The records of Limestone County, Ala. show that in 1819 ASA MORGAN purchased from the Government the East half of Section 9, Township 3, Range 6 West, through which Highway No. 72 now runs.

Deed Book 5, page 694 6 March, 1840. ASA MORGAN of the County of Limestone, State of Alabama, to LUKE J. MORGAN of same, for \$300 conveys the NE 1/4 of Sec 9 T3 R6 W, 159.80 a. Witnesses JOHN S. LAMBERT, and MORGAN LAMBERT J.P.

Deed Book 5, Page 697. 6 March, 1840. ASA MORGAN to EASKIEL (also shown as EZEKIEL) MORGAN for \$300, the SE 1/4 of Sec 9, T3 R6 W, 159.80 acres. Wit. JOHN S. LAMBERT and MORGAN LAMBERT, J.P.

(As no wife of ASA MORGAN signed these deeds it is to be presumed she had died.)

Deed Book 8, page 187. THIRZA MORGAN to HENRY YARBROUGH. 29 Sept.

349.. all of the State of Alabama and Limestone County, for \$200.

"That portion of the NE 1/4 of Sec. 9 T3 R6 W, which lies on the north side of the stage (road) leading from Athens to Florence, the present road to be the dividing line through the said quarter section." And the said THIRZA MORGAN for herself..etc. Signed by mark, before SAMUEL RAY, J.P.

Census of 1850, LaFayette Co., Ark.

Morgan, Stokely	25 Ala.
Therisa	45 Va.
Harvey	23 Ala
Hiram	18 "
Mary E.	14 "
Luke J.	12 "
Therisa E.	10 "
Panthea	8 "
Ingram	5 "

At this time it is believed, and proof being sought, that "THIRZA" and "THERISA" are one and the same, and widow of LUKE J. MORGAN who seems to have died in Limestone Co. between 1845 and 1850.

BENJAMIN SYKES, and G. SUMMERFIELD FOX, with separate acknowledgments by ANN F. FOX, MARGARET R. FOX, ELIZA S. FOX, MARY A. SYKES, and M. J. FOX, on Aug. 5, 1852.

ge 26 22 July 1852. ELIZABETH M. THOMPSON of Carroll Co., Mississippi, to ALFRED MOORE of Limestone Co., Ala.

ge 27 17 Dec. 1851. WILLIAM C. MAPLES and wife MARY M., of CLAIBORNE Parish, Louisiana, and JOSIAH MAPLES of De Soto Co., Mississippi, to MALCOLM G. MAPLES.

ge 30 29 Oct. 1852 WILLIAM LEVESQUE and wife RACHEL, JOSEPH TAYLOR and wife SUSAN, to ROBERT L. BRIDGEFORTH.

ge 31 26 Nov. 1851 WILLIAM L. BENSON and wife MARY ANN of Marshall Co., Mississippi, to NATHANIEL W. BENSON of Limestone Co., Ala.

ge 34 1 Dec. 1852 WILLIAM J. BECKHAM and wife THURSA M. to CHARLES T. BOOTHE..their interest in a slave, descended by the will of CHARLES BOOTHE dec'd.

ge 38 26 Oct. 1852. JOSIAH DAILEY of Limestone Co., Ala. to RICHARD DAILEY; his interest in slaves now in the possession of JANE DAILEY, relict of JOSIAH DAILEY dec'd, bequeathed by the will of MARTHA DAILEY to the said JANE DAILEY, wife of JOSIAH DAILEY for life, and then to the heirs of her body.

ge 40 6 July, 1852. JOHN H. DYSIN and wife EMILY C. of Wilkes County, Georgia, to HENRY M. YARBROUGH of Limestone Co., Ala.
(Marriages of Wilkes Co., Ga., show JOHN H. DYSON to EMILY C. SNEED, Oct. 10, 1832.)

e 41 28 Oct. 1852 WILLIAM C. HOOD and wife HARRIET R. of Poinsett Co., Ark. to NICHOLAS DAVIS - land in Limestone Co.

the personal property which he purchased of THOMAS MAYFIELD. 7 Jan. 1842.

Page 274. 18 Feb. 1842. PERRIN FARRAR, guardian of ADAM and SARAH COX, infants of JOSEPH COX, to HENRY YARBROUGH.

Page 295. Agreement between A. T. PETTY, PARTHENIA MITCHELL, CHARLOTTE CRITZ, J. W. STAMPS, WILLIAM PETTY, JOSEPH ETTY and JOHN F. BLACK, the legatees of the estate of GEORGE PETTY dec'd, with ELIZABETH PETTY, widow of said GEORGE PETTY. Witnesses: TANDY R. FARRAR, PERRIN FARRAR, JOHN CRITZ.

Page 305. SARA AH BURNS of Limestone County, Ala., to CORDY CLIFTON, "my interest in the estate of my father WILLIAM CLIFTON, which my mother MARCIA CLIFTON, formerly MARCIA MORGAN held under the will of WILLIAM CLIFTON." 9 April 1842.

Page 313. 24 March 1842. JOHN WRAY and wife MALINDA of Giles Co., Tenn., to JAMES BRIDGFORTH. (Signed JOHN RHEA and MALINDA RHEA)

Page 320. EADY HUFF, by her attorney WILEY HUFF, of Okatibba Co., Miss., to JOHN BAUGH.

DEED BOOK 10

Page 536. Division of slaves of DAVID M. WATERS dec'd between his widow, MARGARET E. WATERS, M. S. (SMITH) WATERS and DAVID M. GORDON and SALLY F. GORDON, his wife. Nov. 22, 1860. *(Randy Holland, Box 1009, Athens, Ala. 35611. Aug. 18, 1967. Said Bible said DAVID M. GORDON was Captain of the Dragoons in the War of 1812 at the Needless Battle of New Orleans; fought in January 1815.)*

76.1005

114

A

L

A

B

A

M

A

ALABAMA RECORDS

Volume 114

Limestone County

Orphans Court, 1835-43 • Marriage
Records from 1860 • Deeds • Maples
Bible Record • Cemeteries

Compiled By

PAULINE JONES GANDRUD

R
976.1005
ALA
V. 223

ALABAMA RECORDS

Volume 223

Limestone County

Orphans Court, 1843-47 • Marriages,
1855-July 1860 • Miscellaneous

Compiled By

PAULINE JONES GANDRUD

ADILENE PUBLIC LIBRARY,
ADILENE, TEXAS

313 059

Page 605.

POINTER, THOMAS H. to ANNA E. BOXLY

11 June 1849 (return dated 11th) by B.H.HUBBARD, M.G.

BARNETT, JAMES A. to LAURA W. MAHONE

18 June 1849 (return dated 18th) by JAMES C. ELLIOTT, M.G.

HOLT, SAMUEL J. to ANN A. SWEANEY

25 June 1849 (return dated 26th) by R. DONNELL.

Census of 1850 - Limestone Co., Ala. - Dist. 3, # 388
HOLT, SAMUEL J. age 23 born Ala. (d.Oct.1852 in 26th yr.)
ANN A. 19 ?

Page 606.

ISAACS, HIRAM to MARY M. VICK

9 July 1849 (return dated 12th) by WM. LEVESQUE, P.G.

HOLT, JOHON W. to LUCY J. HOLT

10 July 1849 (return dated 12th) by JAMES C. ELLIOTT, M.G.

Census of 1850 - Limestone Co., Ala. - Dist. 3, #539
HOLT, JOHN W. age 29 born Ala. Overseer
LUCY J. 24 Va.

SIMMONS, JOHN THOHAS (THOMAS, with H written over it) to MARTHA DAVIS

14 July 1849 (return dated 15th) by S.S.YARBROUGH, M.G.)

Page 607.

LEGG, LOVELL L. to MARY C. TINDALL

14 July 1849 (return dated 19th) by WM. M. REDUS, J.P.

LEE, ROBERT R. to MARGARETT T. BARKER 7

21 July 1849 (return dated 22nd) by R. H. CUMMINGS, J.P.

Census of 1850 - Limestone Co., Ala. - Dist. 4, # 21
DAVIS, THOMAS P. age 26 born Ala. Farmer
MARY ANN 18 Tenn.

She was Daughter of AUGUSTUS A. GREESON; See our Vol. 40.

TERRY, THOMAS L. to MARIA H. MYERS

2 May 1850 (return dated 2nd) by THOMAS BLACK, J.P.

Census of 1850 - Limestone Co., Ala. - Dist. 4, # 649
TERRY, THOMAS L. age 24 born Ala. Farmer
MARIAH H. 24 "

ALLEN, ROBERT B. to AMELIA E. MITCHELL 7

20 May 1850 (return dated 22nd) by S.Y. YARBROUGH, G.M. >

Census of 1850 - Limestone Co., Ala. - Dist. 4, # 562
ALLEN, ROBERT B. age 28 born Ala. Farmer
AMELIA A. 20 "
MARY 69 Va.
MYERS, DAVID M. 20 Ala. Carpenter
HENRY A. 22 "

ROBERT BONNER ALLEN, Son of BENJ. & MARY (WILBURN) ALLEN moved to Pleasant Hill, Miss.

Page 627.

FULLERTON, RICHARD W. to AMANDA D. BRYANT

23 May 1850 (return dated 23rd) by ROBT. DAVIDSON, J.P.

Census of 1850 - Limestone Co., Ala. - Dist. 3, # 550
FULLERTON, RICHARD W. age 26 born Tenn. Farmer
AMANDA B.D. 20 "
(Household of PETER LUNA)

WRIGHT, EDMUND J. to MARY E. COPELAND

31 May 1850 (return dated 9th June) by J.N. SEELEY, M.G. (MARY E.

(COPELAND) WRIGHT was an heir of SARAH M. COPELAND. Vol. 88. SARAH M. was a half-sister.)

MILLS, WILLIAM R. to JANE DURHAM? (DESHAM?)

3 June 1850 (return dated 3rd) by A.M. NEWMAN.

THE MORROWS
and
Related Families
1640-1978



J. T. Morrow



GATEWAY PRESS, INC.
Baltimore 1979

Beauchamp on Mar. 17, 1869, m. Martha A. Love; their son, James Henry Beauchamp (Mar. 15, 1870-Feb. 8, 1916) m. Mollie Williams (Oct. 11, 1873-Mar. 27, 1914). Hiram H. H. Beauchamp (1847-) m. Betty Jones, Jan. 13, 1869. Virginia MacDonal'd Beauchamp (Mar. 21, 1852-Oct. 22, 1939) on Nov. 8, 1871 Thomas J. Evans (Nov. 2, 1844-Feb. 12, 1920). Louisa Alberta Burr Beauchamp (Oct. 21, 1854-) m. Mr. Powell, chil.: Meade and Henry.

Family of Virginia MacDonal'd Beauchamp Evans

Virginia Macdonald Beauchamp, sixth child of Louisa Dinsmore Beauchamp and Jesse Dinson Beauchamp, was born Mar. 21, 1851. On Nov. 8, 1871, she married Thomas Jefferson Evans, in Morgan County, Ala. He was born Nov. 2, 1844 and died Feb. 12, 1920. Their Children: Martha Louisa Proctor Evans (Dec. 20, 1872-March 14, 1940) m. Walter Murray Yarbrough on Nov. 7, 1894; his dates were Sept. 7, 1870-Aug. 2, 1941. Walter Everett Evans (Sept. 24, 1874-Mar. 21, 1959) on June 12, 1903 Nellie Thompson (May 11, 1877-Aug. 4, 1962). Thomas Jefferson Evans Jr. (Oct. 28, 1876-Mar. 1, 1952) m. Annie Johnson (Oct. 3, 1882-Aug. 14, 1939); Children: Memory Estes Evans, Dwyan Evans, Annie Evans, Lucy Evans, Robert Evans, and Martha Evans. John Beauchamp Evans (Mar. 27, 1878-Dec. 18, 1952) on July 19, 1906 m. Theo Grubbs (Jan. 11, 1882-Nov. 1, 1946); children: Wilburn Evans, Woodrow Evans, Lester Evans, Reuben Evans, Sarah Evans, and Louise Evans. James William Evans (Mar. 20, 1880-Feb. 10, 1934) m. Alice Meyers (Sept. 21, 1885-Dec. 18, 1960); children: Fannie Evans, Dorothy Evans, James D. Evans, Eleanor Evans. Edward Lee Evans (Oct. 5, 1883-May 25, 1958) m. Lillie Grubbs on Apr. 8, 1907; children: Lola Evans, Gus Evans, Mark Evans, Gilbert Evans, Rachel Evans, and Edward Evans. Geophelus Westmoreland Evans (Feb. 14, 1886-Sept. 23, 1962) m. June 12, 1920 to Susie Quinn (Feb. 14, 1901-May 5, 1977); children: Nellie Evans, Martin Evans, Pearl Evans, and Joe Evans. George Washington Evans (Aug. 20, 1837-Oct. 25, 1936) m. Mamie Grubbs (June 27, 1893-); son: Eugene Evans. Jennie Alma Leora Evans (Apr. 28, 1888-Oct. 4, 1931) on Dec. 26, 1906 (Jan. 26, 1878-Nov. 4, 1939) m. W. Moyers; children: Eva Moyers (Aug. 6, 1913-) and Leonard Moyers. Mary Lee Evans (Apr. 4, 1890-Jan. 2, 1956) m. Esse Olanza Evans (Oct. 26, 1893-Mar. 29, 1975). Zenos Augusta Evans (Feb. 13, 1897-Mar. 25, 1972) m. Mary Rebecca Harris (Mar. 7, 1901-); children: J. B. Evans, Maxine Evans, Billy Evans, Charles Evans, Mary Jennie Evans, and addy Evans.

Family of Martha Louisa Proctor Evans Yarbrough

Martha Louisa Proctor Evans, oldest daughter of Virginia Evans Beauchamp and Thomas Jefferson Evans, was born Dec. 20, 1872 and died Mar. 14, 1940. On Nov. 7, 1894 she married

in Limestone County, Alabama Walter Murray Yarbrough (Sept. 7, 1870-Aug. 2, 1941). Their children were: Albert Gallatin Yarbrough (Sept. 7, 1895-Sept. 28, 1896); William Hagan Yarbrough (Apr. 9, 1897-Dec. 4, 1956) Silas McWilliams Yarbrough (Dec. 7, 1898-November 5, 1958) Walter Murray Yarbrough Jr. (Oct. 1, 1900-Nov. 13, 1969) Mary Eliza Yarbrough (March 6, 1902 - October 30, 1958) Mattie Lou Yarbrough (March 3, 1904 - July 31, 1904) Jennie Evans Yarbrough (August 1, 1905 - Feb. 3, 1970) Frances Lucile Yarbrough (March 31, 1908 -) Helen Margaret Yarbrough (July 2, 1910 -) Henry Murray Yarbrough (December 3, 1912 -)

Silas McWilliams Yarbrough on Aug. 15, 1926 married Ruby Eloise Gaines. Their children: Silas McWilliams Yarbrough Jr. b. July 27, 1927, m. Sharon Wheeler; their children: Diane Yarbrough, Richard Yarbrough, Laura Yarbrough. David Benthier Yarbrough, b. Nov. 17, 1928, m. Jerry Barrett; children: Mark D. Yarbrough, Judy S. Yarbrough, Lindsey D. Yarbrough, Quinn P. Yarbrough.

Betty Elaine Yarbrough, b. Mar. 6, 1931, m. Richard Buttolph. Their children: David Buttolph, Bonnie Buttolph.

Walter Murray Yarbrough on May 20, 1930 married Sarah Mae Orman. Children: Walter Murray Yarbrough III and Sarah Avalona Yarbrough.

Walter Murray Yarbrough III (July 5, 1931 -) m. Betty Ann Nelson on Nov. 21, 1953. Children: Sara S. Yarbrough (Nov. 7, 1954-), Walter M. Yarbrough (June 30, 1956-), David N. Yarbrough (May 7, 1959-), Charles K. Yarbrough (Mar. 11, 1962-), Elizabeth A. Yarbrough (July 22, 1964-) and Andrew Yarbrough.

Sarah Avalona Yarbrough, b. Oct. 6, 1935; on June 16, 1961 m. Douglas C. Taylor; their children: Karen Eliza Taylor (Oct. 18, 1962) and Kathryn Elaine Taylor (Nov. 5, 1965).

Helen Margaret Yarbrough, ninth child of Martha L. P. Evans Yarbrough and Walter Murray Yarbrough, was born July 2, 1910 and on July 13, 1935, m. Louis Padulo (June 21, 1911 -). Their children: Louis Padulo (Dec. 14, 1936 -), on Jan 28, 1963 m. Kathy A. Beamans, chil.: Robt. Beauchamp Padulo (b. Oct. 4, 1966) and Joseph Ebenezer Padulo. Helen Margaret Padula, (May 22, 1938-) m. May 7, 1963 Anton Polensek, chil.: Natasha Polsenek b. Dec. 18, 1965, and David Andrew Polensek b. Dec. 22, 1976. Maria Carmela Padulo, b. Dec. 22, 1939, on June 26, 1965 m. Gail Burd, children: Heather Gail Burd b. July 25, 1969, and Shannon Elizabeth Burd b. Oct. 14, 1975.

Henry Murray Yarbrough, tenth child of Martha L. P. Evans Yarbrough and Walter Murray Yarbrough, was born December 3, 1912; on June 16, 1943, he married Mamie Thornton.

June 1
1900 CENSUS — UNITED STATES

County La Salle Co. Town _____ P. O. _____ Call No. _____

Micro No. _____ Roll No. _____ Supv. Dist. _____ Enum. Dist. _____ Sheet No. _____

Dwelling Number	Family Number	Names	Relation to Head of Family	Color	Sex	Month of Birth	Year of Birth	Age (At Last Birthday) Single, Married, Widowed, Divorced	Number of Years Married	Mother of How Many Children	Number of These Children Living	Place of Birth	Place of Birth of Father	Place of Birth of Mother	Year of Immigration	No. of Years in U. S.	Naturalization	Occupation	Number of Months Unemployed	Attended School (Months)	Can Read	Can Write	Can Speak English	Home Owned or Rented	Free or Mortgaged	Farm/Home
		Yarberry																								
		Josiah	H	W	M	10	56	43	M	26									mail carrier							
		Elizabeth	W	W	F	10	58	42	M	26	11	8	ALA	Miss					Housewife							
		James D	S	W	M	1	84	16	S				Tex						mail carrier							
		Georgia K	D	W	F	11	86	13	S				Tex						In School							
		Dora	D	W	F	6	89	10	S				Tex						In School							
		Lula C	D	W	F	12	91	8	S				Tex						In School							
		Polly Anne	D	W	F	11	93	6	S				Tex						At Home							
		Josiah Samuel	S	W	M	2	97	3	S				Tex						At Home							

EXTRACT FROM 1860 CENSUS

Parish: Milam Co. Township, Ward or Beat: Cameron Post Office: Texas
 Extract by: A. D. Doherty & Ophelia Kessler Date of Enumeration: _____ Publication No. M653 Reel No. 1301

	Age	Sex	Color	Occupation, etc.	Value of real estate	Value of personal property	Birthplace	Married in year	School in year	Cannot read or write	Remarks
											House No.
Brooks, J.W.	29	M	W	FARMER			ALA.				575
A.A.	23	F	W				ALA.				575
REBECCA	11	F	W				TEX.				575
OPHELIA	9	F	W				TEX.				575
EMMA	6	F	W				TEX.				575
SAM	2	M	W				TEX.				575
FANNY	1/2	F	W				TEX.				575

FAMILY GROUP NO.

Husband's Full Name George E. Yarbrough

This information Obtained From:

Martha Ann Wallace
Yarbrough(Nan) 502 S.
E. 9th Pryor, Okla
74361-

Husband's Date	Day	Month	Year	City, Town or Place	County or Province, etc.	State or Country	Add. Info. on Husband
Birth							
Chr'nd							
Mar.							
Death							
Burial							

Places of Residence

Occupation _____ Church Affiliation _____ Military Rec. _____
Other wives, if any. No. (1) (2) etc. _____
Make separate sheet for each mar.

His Father Leonidas Yarbrough Mother's Maiden Name Alice Tucker

Wife's Full Maiden Name Florence Louise King

Wife's Date	Day	Month	Year	City, Town or Place	County or Province, etc.	State or Country	Add. Info. on Wife
Birth							
Chr'nd							
Death							
Burial							

Places of Residence

Occupation if other than housewife _____ Church Affiliation _____
Other husbands, if any. No. (1) (2) etc. _____
Make separate sheet for each mar.

D Rea Donohue
Rt. 2 Box 111
Breckenridge Texas 76024

Complete Ophelia Kessler

Address Box 261

City, State Newcastle, Tex.

Date 2-3-1987 76372

Her Father _____

Mother's Maiden Name _____

Sex	Children's Name in Full (Arrange in order of birth)	Children's Date	Day	Month	Year	City, Town or Place	County or Province, etc.	State or Country	Add. Info. on Children
1	<u>Edgar L.</u>	Birth							
	Full Name of Spouse*	Mar.							
	<u>Mary Ann Wallace</u>	Death							
		Burial							
2		Birth							
	Full Name of Spouse*	Mar.							
		Death							
		Burial							
3		Birth							
	Full Name of Spouse*	Mar.							
		Death							
		Burial							
4		Birth							
	Full Name of Spouse*	Mar.							
		Death							
		Burial							
5		Birth							
	Full Name of Spouse*	Mar.							
		Death							
		Burial							
6		Birth							
	Full Name of Spouse*	Mar.							
		Death							
		Burial							
7		Birth							
	Full Name of Spouse*	Mar.							
		Death							
		Burial							
8		Birth							
	Full Name of Spouse*	Mar.							
		Death							
		Burial							
9		Birth							
	Full Name of Spouse*	Mar.							
		Death							
		Burial							
10		Birth							
	Full Name of Spouse*	Mar.							
		Death							
		Burial							

Form AL Copyright 1983 by The Evening Publishers, Inc.
P.O. Box 111
Breckenridge, Texas 76024
GENEALOGICAL
Line and half size

This Information Obtained From: HUSBAND'S DATA City, Town or Place County or Province, etc. State or Country Add. Info. on Husband

Nan Yarbrough, Pryor, Birth Ala.
Okla. Chr'nd
 Mar.
 Death
 Burial

Places of Residence
 Occupation Church Affiliation Military Rec.
 Other wives, if any, No. (1) (2) etc.
 Make separate sheet for each mar.

His Father David H. Yarbrough Mother's Maiden Name Mary H. Williamson

Wife's Full Maiden Name Alice Tucker

Wife's Date Day Month Year City, Town or Place County or Province, etc. State or Country Add. Info. on Wife
 Birth
 Chr'nd
 Death
 Burial

 Rea Donoghue
 Rt. 2 Box 111
 Breckenridge Texas 76024

Complete Ophelia Kessler Places of Residence
 Address Box 261 Occupation if other than housewife Church Affiliation
 City, State Newcastle, Tex. Other husbands, if any, No. (1) (2) etc.
 Make separate sheet for each mar.

Date 7-3-1987 76372 Her Father Mother's Maiden Name

Sex	Children's Name in Full (Arrange in order of birth)	Children's Date	Day	Month	Year	City, Town or Place	County or Province, etc.	State or Country	Add. Info. on Children
	1	Birth							From Ala. and Okla.
	<u>George Yarbrough</u>	Mar.							
	Full Name of Spouse*	Death							
	<u>Florence Louise King</u>	Burial							
	2	Birth							
	Mar.								
	Full Name of Spouse*	Death							
		Burial							
	3	Birth							
	Mar.								
	Full Name of Spouse*	Death							
		Burial							
	4	Birth							
	Mar.								
	Full Name of Spouse*	Death							
		Burial							
	5	Birth							
	Mar.								
	Full Name of Spouse*	Death							
		Burial							
	6	Birth							
	Mar.								
	Full Name of Spouse*	Death							
		Burial							
	7	Birth							
	Mar.								
	Full Name of Spouse*	Death							
		Burial							
	8	Birth							
	Mar.								
	Full Name of Spouse*	Death							
		Burial							
	9	Birth							
	Mar.								
	Full Name of Spouse*	Death							
		Burial							
	10	Birth							
	Mar.								
	Full Name of Spouse*	Death							
		Burial							

*If married more than once No. each mar. (1) (2) etc. and list in "Add. Info. on Children" column. Use reverse side for additional children, other notes, references or information.

Form 10-68 (Revised 10-68) U.S. Social Security Administration
 GENERAL INFORMATION: This form is to be filled out by the individual whose information is being reported.

(continued)

Dr. E. D. Moore attended lectures in Nashville and has practiced in this county for many years. He has made the most of the advantages that he enjoyed and is a good and worthy man.

Dr. J. C. N. Rankin graduated at the University of Nashville in 1858. Came from East Tennessee to Belle Mina, where he still enjoys the confidence of the community, both personally and professionally.

Dr. Gus McDonald studied medicine under Dr. Pettus and most of his professional life was confined to Pettusville and the surrounding country; he had the peculiar fitness for the sick room that endears a doctor to his patients and secures for him the wanted success.

Dr. F. G. Wilson studied medicine with Dr. Joseph Beaty, of Elkton, Tenn., commenced practicing medicine in a Southern hospital and has continued up to date. The doctor is a kind, clever, man, with a strong hold upon the confidence of the community and is held in affectionate regard by his brother practitioners.

Dr. J. W. Proctor came to this county from Georgia, just after the close of the war. The doctor proved a successful ally to his medical confreres; while his wife was noted for her kindness to the poor and her attention to the sick.

Dr. W. J. Dupree is a native of this county; attended lectures in Nashville and has practiced medicine for many years with credit to himself and the entire satisfaction of his patrons and a pecuniary recompense that rarely falls to the lot of a doctor.

Dr. M. R. Wilkinson, graduated at the University of Nashville in 1880, and is still leading the honorable life of a loved and trusted physician.

Dr. S. E. York graduated at the University of Louisville in 1878. Served four years on the Pension examining board under an appointment from President Harrison, and is doing good service, relieving the ills of his neighbors and extending kindnesses to the needy within his reach.

Dr. J. J. Carter practiced medicine some time, with unusual success, in the western part of the county. Failing health caused him to turn his attention to a new line of employment, and he is now one of our most progressive farmers and a clever man as well.

Dr. E. L. Thompson attended his first course of lectures in Philadelphia, graduated in New Orleans the following year, 1861; gave four faithful years to his country in Northern Va. Practiced medicine in Limestone county for one year and then went to Dallas, Texas, where his true worth and untiring zeal have built for him an enviable reputation and crowned his labors with success.

Dr. J. A. Pettus, son of Dr. T. C. Pettus, graduated at the University of Nashville in 1867 and has practiced medicine at Elkmont ever since. The place that he has reached in the affections and confidence of those who have known him from boyhood prove that "Dr. Joe" is a man of no mean ability.

Dr. Paul C. Gaston graduated at the Vanderbilt University in 1878; he is a native of this county but now resides in Decatur. He was elected president of the Limestone Medical Society in 1886.

Dr. Wm. H. Yarbrough graduated in Cincinnati in 1842. Was a successful practitioner for several years. After the war he moved to Arkansas where he died in 1884.

(continued)

WOMAN'S SOUVENIR EDITION
ALABAMA COURIER
Thursday May 2, 1895

The Legacy will reprint excerpts from this edition in a series which started in Vol. 3, No. 3.

Medical Profession

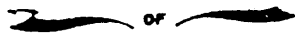

Limestone County.

Mrs. J. R. Hoffman, Editress.

"He only does not live in vain
Who all the means with his reach
Employs, his wealth, his thought, his
speech
T'advance the weal of other men."

In looking over the first pages of our history as a county, we find a role of names belonging to honorable men who were actively engaged in the practice of medicine in those early days, who richly deserve mention at this time.

Prominent among these are the names of Doctors Bibb, Tate and Hester of Mooresville, Doctors Looney, Todd, Thievenott and McLinn of Athens, Dr. Lucas, of Slough Beat and Doctors Harris, Moore and Baker, of Nubbin Ridge. Of these we were able to find no dates.

Drs. Wm. T. Minor and Montgomery were among the first physicians of Mooresville, having begun their professional life there in about 1820. They are represented as men of broad intellects; devoted to their profession; industrious in its administration and successful to an unusual degree.

Dr. John Wright Withers was a Virginian by birth; a graduate of the College of Physicians and Surgeons of New York, 1816. Began his practice at "Cotton Port" near Mooresville and died in Mississippi. Dr. Withers had a large, comprehensive mind and commanded an extensive practice.

First among those who settled in Athens was Dr. John R. Evans. He came here early in 1821 and in July of the same year, attached himself to the Baptist church. He grew rapidly in favor with the people, was a man of brains, had a tender, sympathetic heart, and gave close attention to his patients. He lived where the Vasser home now stands. His only daughter married one of our first attorneys, W. C. Maples, Esq.

Dr. David Hobbs was born in Brunswick County, Va., Sept. 6th, 1791, and moved with his widowed mother and a large family of younger brothers and sisters, to Limestone county and settled on a plantation, which he opened out of the wilderness. It is situated in Slough Beat and now known as the Sowell place. This was in the year 1820 or 1821. Some years later, he moved to Athens and built the home afterwards owned by Peterson Tanner, Esq, and now occupied by Mr. Issac Rosenau. He lived there until his death. Dr. Hobbs belonged to that class of men whom we love to honor, strong in mind, fixed in purpose, pure in life.

Dr. John O. Spottswood, the first druggist of Athens, was also an S. D. He was a man of fine personal appearance, social in his nature and successful in his profession. He moved to Huntsville, where he continued the drug business.

(continued)

This information obtained from: Date Day Month Year City, Town or Place County or Province, etc. State or Country Add. Info. on Husband

Frances Lockwood Records
 Earlist Marriage Rec. Chr/nd
 Mar. 22 Nov. 1836 Limestone Co., Ala.
 Death
 Burial

Places of Residence
 Occupation Church Affiliation Military Rec.
 Other wives, if any, No. (1) (2) etc. Make separate sheet for each mar.
 His Father Mother's Maiden Name

Wife's Full Maldon Name Elizabeth M. Yarbrough

Wife's Date Day Month Year City, Town or Place County or Province, etc. State or Country Add. Info. on Wife
 Birth
 Chr/nd
 Death
 Burial
 Frances Donohue
 1206 A. West 4th
 Breckenridge, Tex. 76024

Complete Ophelia Kessler Places of Residence
 Address Box 261 Occupation If other than housewife Church Affiliation
 City, State Newcastle, Tex. Other husbands, if any, No. (1) (2) etc. Make separate sheet for each mar.

Date 7-May-1988 76372 Her Father Mother's Maiden Name

Sex	Children's Name in Full (Arrange in order of Birth)	Children's Date	Day Month Year	City, Town or Place	County or Province, etc.	State or Country	Add. Info. on Children
1	Francis J. Malone Full Name of Spouse*	Birth Mar. Death Burial					
2	Henry W. Malone Full Name of Spouse*	Birth Mar. Death Burial					
3	Susan E. Malone Full Name of Spouse*	Birth Mar. Death Burial					
4	Sally Betty Malone Full Name of Spouse*	Birth Mar. Death Burial					
5	Nancy R. Malone Full Name of Spouse*	Birth Mar. Death Burial					
6	Full Name of Spouse*	Birth Mar. Death Burial					
7	Full Name of Spouse*	Birth Mar. Death Burial					
8	Full Name of Spouse*	Birth Mar. Death Burial					
9	Full Name of Spouse*	Birth Mar. Death Burial					
10	Full Name of Spouse*	Birth Mar. Death Burial					

Form U-100 (Rev. 1-62) is The Family Publication for
 200. For Use in Texas. List Publishers of THE
 GENERAL INDEX REPER. Send for a free catalogue with
 list and full descriptions of many Genealogical aids.

*If married more than once, list each mar. (1) (2) etc. and state in Add. Info. on Children's column the names of all past children. Use separate sheet for additional children.

76.1005

A

.21

A

L

A

B

A

M

A

ALABAMA RECORDS

Volume 21

Limestone County

Wills, Adm., 1829-47 • Man. A-N •
Revolutionary Pensions • Miscellaneous
Families • Tombstone Inscriptions,
Family Cemeteries

Compiled By

PAULINE JONES GANDRUD

FAMILY GROUP No.

Husband's Full Name

CALVIN, Francis Bevill/Bevel

This Information Obtained From:	Husband's Data	Day	Month	Year	City, Town or Place	County or Province, etc.	State or Country	Add. Info. on Husband
Census records	Birth	1810	20			Chesterfield?	VA	
Visit to Concord Cem	Chr'nd							
Houston, MS	Mar.	05	Jan	1843		Limestone	AL	
Civil War Record	Death	ca	1870		Water Valley?		MS	
John W. Calvin	Burial							
Marriage records	Places of Residence							
Chickasaw Co., MS	Occupation	Carpenter		Church Affiliation	Military Rec.			
Family interviews	Other wives, if any, No. (1) (2) etc. Make separate sheet for each mar.							
	His Father	William Calvin			Mother's Maiden Name	Mary Ann Bevill		
	Wife's Full Maiden Name Martha Yarbrough							
	Wife's Data	Day	Month	Year	City, Town or Place	County or Province, etc.	State or Country	Add. Info. on Wife
	Birth	1825			Limestone		AL	
	Chr'nd							
	Death	1887			Chickasaw		MS	
	Burial	Concord Cem			Houston		MS	
Compiler Bernadine Bishop	Places of Residence							
Address	Occupation if other than Housewife			Church Affiliation				
City, State	Other husbands, if any, No. (1) (2) etc. Make separate sheet for each mar.							
Date	Her Father	Henry M. Yarbrough			Mother's Maiden Name	Mary Ann Briggs		

Sex	Children's Names in Full (Arrange in order of birth)	Children's Data	Day	Month	Year	City, Town or Place	County or Province, etc.	State or Country	Add. Info. on Children
1	John W. Full Name of Spouse*	Birth	1844			Morgan		AL	
		Mar.	Unmarried						
		Death	11	Jul	1862	Died at Columbus, MS in military hosp of fever. Place of burial unknown.			
		Burial							
2	Mary Full Name of Spouse*	Birth	1846					AL	
	Hector McKinnon	Mar.							
		Death							
		Burial							
3	Sarah Jane Full Name of Spouse*	Birth	1849					AL	
	Jessie Newton Brown	Mar.	14	May	1874	Chickasaw		MS	
		Death							
		Burial	Concord Cem			Houston		MS	
4	Thomas Full Name of Spouse*	Birth	1853			Chickasaw		MS	
	1. Lucretia Nations	Mar.							
	2. Lila Calvin	Death							
		Burial							
5	Mahalia Full Name of Spouse*	Birth	1855			Chickasaw		MS	Jim was
	Jim Brown	Mar.	02	Dec	1880	Chickasaw		MS	Jessie N. Brown's Nephew
		Death							
		Burial							
6	J. Ervin Full Name of Spouse*	Birth	1858			Chickasaw		MS	died before
	Belle Smith	Mar.	01	Jan	1880	Chickasaw		MS	their son
		Death	1880			Chickasaw		MS	was born
		Burial							
7	Ellis/Alice Andrea Full Name of Spouse*	Birth	29	Oct	1863	Houston	Chickasaw	MS	
	John Wesley Rhodes	Mar.	01	Nov	1882	Okalona	Chickasaw	MS	
		Death	19	Oct	1899	Houston	Chickasaw	MS	
		Burial	Concord Cemetery		Houston			MS	
8		Birth							
	Full Name of Spouse*	Mar.							
		Death							
		Burial							
9		Birth							
	Full Name of Spouse*	Mar.							
		Death							
		Burial							
10		Birth							
	Full Name of Spouse*	Mar.							
		Death							
		Burial							

*If married more than once, each mar. (1) (2) etc. and list in "Add. info. on children" column. Use reverse side for additional children, other notes, references or information.

MIN, JOSHUA LANIER to SARAH ANN MASON - September 30, 1835 (return dated Oct. 30th)

WELL, WILLIAM J. to ELIZABETH B. ROBERTSON - October 30, 1835 (return dated 30th)

TCHELL, JESSE B. to ADALAI D M. MASSEY - December 19, 1835

RIS, MATTHEW J. to MARGARET CLARK - January 25, 1836 (return dated 28th)

GUIRE, WILLIAM B. to MARY BLAIR - February 20, 1836 (return dated 24th)

LIN, WILLIAM J. to ADDELINE T. HEATH - March 3, 1836 (return dated 3rd)

NG, JAMES P. to MATILDA MCKINNY - March 28, 1836 (return dated 29th)

RILL, WILLIAM R. to LUCRETIA GREGORY - March 29, 1836 (return dated 30th)

TINDALE, WILLIAM to PERMETTA GREGORY - July 18, 1836

LONE, STITH to ELIZA J. DAVIS - September 15, 1836

LES, WILLIAM C. to MARY M. EVANS - September 20, 1836

LONE, NATHANIEL C. to MARTHA D. CRENSHAW - September 24, 1836

YLER, JAMES W. to SARAH M. CRENSHAW - September 24, 1834*(Vol.24, page 6)*

RAY, JOHN to MELISSA GLASGO - October 4, 1836

ONE, JAMES HENRY to ELIZABETH YARBROUGH - November 22, 1836 >

KINNEY, ALEXANDER S. to MARY LOVE - January 28, 1837

ULLEY, EPH. to AMANDA CHILDRESS - February 22, 1837

SON, ROBERT to ELIZABETH JOHNSON - March 12, 1833 (return dated 14th)

CE, ISHAM to JUDITH JOHNSON - November 20, 1833 (return dated 20th)

BIT, THOMAS S. to NANCY GAITHER - April 12, 1834 (return dated 15th)

ELY, ALEXANDER R. to MARTHA ANN MARDIS - July 16, 1834 (return dated 17th)

LAND, PETER to NANCY COLLINS - July 25, 1834 *(Vol.61, page 4)*

THWARD, HAMPTON to MARY HUDSON - December 17, 1835 (return dated 18th)

ELY, NICH. to MARY L. WIMBERLEY - February 26, 1836 (return dated 26th)

SON, STEPHEN O. to MARTHA A. TANNER - July 11, 1836

SON, WILLIAM to ELIZA NORTON - August 28, 1836 *29

TON, JACOB to TABITHA MONTGOMERY - February 6, 1837

WOOD, CHAPEL to CAROLINE PETTY - July 24, 1837

Addendum

IN HOUSEHOLD OF: Encircle age group in which this person is listed	Males		Females	Males					Females					
	To 16	16&sup		0-10	10-16	16-18	16-26	26-45	45&sup	0-10	10-16	16-26	26-45	45&sup
1790-Co. St. Name:														
1800-Co. St. Name:														
1810-Co. St. Name:														
1820-Co. St. Name:														

IN HOUSEHOLD OF: Encircle age group in which this person is listed	Males											Females															
	0-5	5-10	10-15	15-20	20-30	30-40	40-50	50-60	60-70	70-80	80-90	90-100	100&sup	0-5	5-10	10-15	15-20	20-30	30-40	40-50	50-60	60-70	70-80	80-90	90-100	100&sup	Aliens
1830-Co. St. Name:																											
1840-Co. St. Name:																											

Dwelling #	Family #	Head of family	Age	Sex	Color	Occupation	Value of real estate	Value of personal estate	Place of birth	Married this yr	School this yr.	Can't r. or wr.	Deaf, blind, insane, etc.

1850 - County: LIMESTONE State: ALA. Post office: ATHENS

		David B. (Berthin) Yarb.	15										
--	--	--------------------------	----	--	--	--	--	--	--	--	--	--	--

1860 - County: LIMESTONE State: ALA. Post office: ATHENS

		DAVID B. YARBROUGH	20										
--	--	--------------------	----	--	--	--	--	--	--	--	--	--	--

FAMILY GROUP No.

Husband's Full Name **DAVID BERTHIER YARBROUGH**

This Information Obtained From:

Husband's Data	Day	Month	Year	City, Town or Place	County or Province, etc.	State or Country	Add. Info. on Husband
Birth	14	Mar	1835			AL	
Chr'nd							
Mar.					Madison	AL	
Death	22	Sep	1858			AL	
	23	Aug	1899			AL	
Burial							
Places of Residence							
Occupation		Church Affiliation			Military Rec.		
Other wives, if any, No. (1) (2) etc. Make separate sheet for each mar.							
His Father Henry M. Yarbrough				Mother's Maiden Name Mary Ann Briggs			
Wife's Full Maiden Name Mary Elizabeth Turner							
Wife's Data	Day	Month	Year	City, Town or Place	County or Province, etc.	State or Country	Add. Info. on Wife
Birth	30	Oct	1841			AL	
Chr'nd							
Death	01	Mar	1905			AL	
Burial							
Places of Residence							
Occupation if other than Housewife		Church Affiliation					
Other husbands, if any, No. (1) (2) etc. Make separate sheet for each mar.							
Her Father John P. Turner -h VA				Mother's Maiden Name Margaret A. Wade-bV			

Sex	Children's Names in Full (Arrange in order of birth)	Children's Data	Day	Month	Year	City, Town or Place	County or Province, etc.	State or Country	Add. Info. on Children
1	Francis Conan "Fanny" Full Name of Spouse*	Birth	16	May	1860			AL	
		Mar.							
		Death	11	Jul	1929				
		Burial							
	1900-Single								
2	Anna James Full Name of Spouse*	Birth	12	Aug	1862			AL	
		Mar.							
		Death	12	Feb	1920				
		Burial							
	Sam Bowen								
3	Albert Turner Full Name of Spouse*	Birth	21	Feb	1866			AL	
		Mar.			1896				
		Death	26	Mar	1930	Dallas		TX	
		Burial							
	Vice () Washington								
4	William Thomas "Willie" Full Name of Spouse*	Birth	24	Mar	1868			AL	
		Mar.			1896				
		Death	25	Feb	1936				
		Burial							
	Fannie Myrtle Black								
5	Walter Murray Full Name of Spouse* "Mattie"	Birth	07	Sep	1870			AL	
		Mar.			07 Nov 1894				
		Death	02	Aug	1941				
		Burial							
	Martha Lou Evans								
F 6	Harrison Wade "Nannie" Full Name of Spouse*	Birth	14	Dec	1872			AL	
		Mar.							
		Death			by 1900 Aug 1907				
		Burial							
7	Berthier David Full Name of Spouse*	Birth	02	Apr	1875			AL	
		Mar.			09 Jan 1895			AL	
		Death	12	Nov	1899			AL	
		Burial							
	Nitia Marks								
8		Birth							
		Mar.							
		Death							
		Burial							
	Full Name of Spouse*								
9		Birth							
		Mar.							
		Death							
		Burial							
	Full Name of Spouse*								
10		Birth							
		Mar.							
		Death							
		Burial							
	Full Name of Spouse*								

*If married more than once, No. (1) (2) etc. add list in "Add. Info. on Children" column. Use reverse side for additional children, other wives, references or information.

Wallace Cemetery (Continued)

CROUCH, Infant d of Lillie and James
HARGROVE, Rosie

B & D Mar.13,1937
1921-1969

YARBROUGH CEMETERY

Located near the center of Section 17, T 3, R 5. This cemetery is wrongly designated as Farrar on county maps and Farrar is designated as Yarbrough. Most of this cemetery was destroyed several years ago. The stones were thrown in a ditch and covered with dirt. Two new stones were erected over known grave sites by a descendant. This was an old cemetery. A deed dated 1835 made an exception of the cemetery when the land was sold and stated that in the center of the cemetery was the monument of Thomas O'Bannion, an early Limestone settler. (C.W.E.)
Note: Thomas O'Banion was the first minister of the Round Island Baptist Church when it was organized in 1816. (F.A.)

MYERS, Martha (w of Henry A.)
Infant d of H.A.&M.E.)

Dec.3,1831-Mar.6,1856
Feb.20-23,1856

Vol 2 Cemetery Books

*Write to Tennessee Valley Gen. Society
PO Box 1512
Huntsville Ala 35807*

*Ask for a copy of the Yarbrough Cemetery
they copied stating the vol and number.
E.W.*

FAMILY GROUP NO.

Husband's Full Name Walter Murry Yarbrough

This information Obtained From:

Husband's Data	Day Month Year	City, Town or Place	County or Province, etc.	State or Country	Add. Info. on P
Birth	7 Sept. 1870				
Chr'nd					
Mar.	7 Nov. 1894		Limestone Co., Ala.		
Death					
Burial					

Places of Residence
 Occupation Church Affiliation Military Rec.
 Other wives, if any, No. (1) (2) etc. Make separate sheet for each mar.

His Father Mother's Maiden Name

Wife's Full Maiden Name Martha Louise Proctor Evans

Wife's Data	Day Month Year	City, Town or Place	County or Province, etc.	State or Country	Add. Info. on P
Birth					
Chr'nd					
Death					
Burial					

Complete Ophelia Kessler Places of Residence
 Address Box 261 Occupation if other than housewife Church Affiliation
 City, State Newcastle, Tex. Other husbands, if any, No. (1) (2) etc. Make separate sheet for each mar.

Date 14-May-1990 76372 Her Father Thomas Jefferson Evans Mother's Maiden Name Virginia Evan Beauchamp

Form 11, Copyright 1983 by The Everton Publishing, Inc.
 P.O. Box 114, Big Spring, Texas 79622
 GENEALOGICAL HELPERS, Send for a free catalog
 Make and full descriptions of every genealogical aid.

63

Sex	Children's Name in Full (Arrange in order of birth)	Children's Data	Day Month Year	City, Town or Place	County or Province, etc.	State or Country	Add. Info. on Child
	1	Albert Gallatine	Birth 7 Sept. 1895				
		Full Name of Spouse*	Mar.				
			Death 28 Sept. 1896				
			Burial				
	2	William Hagan	Birth 9 Apr. 1897				
		Full Name of Spouse*	Mar.				
			Death 4 Dec. 1956				
			Burial				
	3	Silas McWilliams	Birth 7 Dec. 1898				
		Full Name of Spouse*	Mar. 15 Aug. 1926				
		Ruby Eloise Gaines	Death 5 Nov. 1958				
			Burial				
	4	Walter Murry	Birth 1 Oct. 1900				
		Full Name of Spouse*	Mar. 20 May 1930				
		Sarah Mae Orman	Death 13 Nov. 1969				
			Burial				
	5	Mary Eliza	Birth 6 Mar. 1902				
		Full Name of Spouse*	Mar.				
			Death 30 Oct. 1958				
			Burial				
	6	Mattie Lou	Birth 3 Mar. 1904				
		Full Name of Spouse*	Mar.				
			Death 31 July 1904				
			Burial				
	7	Jennie Evan	Birth 1 Aug. 1905				
		Full Name of Spouse*	Mar.				
			Death 3 Feb. 1970				
			Burial				
	8	Frances Lucille	Birth 31 Mar. 1908				
		Full Name of Spouse*	Mar.				
			Death				
			Burial				
	9	Helen Margaret	Birth Henry Murray				
		Full Name of Spouse*	Mar.				
			Death				
			Burial				
	10	Henry Murry	Birth 3 Dec. 1912				
		Full Name of Spouse*	Mar. 16 June 1943				
		Mammie Thornton	Death				
			Burial				

FAMILY GROUP NO.

Husband's Full Name David Berthin Yarbrough

This Information Obtained From:

Husband's Date	Day	Month	Year	City, Town or Place	County or Province, etc.	State or Country	Add. Info. on Husband
Birth						1835	210
Chr'nd							
Mar.							
Death							
Burial							

Places of Residence
 Occupation _____ Church Affiliation _____ Military Rec. _____
 Other wives, if any, No. (1) (2) etc. _____
 Make separate sheet for each mar. _____

His Father Henry m. Yarbrough Mother's Maiden Name Mary A.B. Briggs

Wife's Full Maiden Name Mary Eliza Turner

Wife's Date	Day	Month	Year	City, Town or Place	County or Province, etc.	State or Country	Add. Info. on Wife
Birth							
Chr'nd							
Death							
Burial							

Frances Donohue
1206 A. West 4th
Breckenridge, Tex. 76021

Compile Ophelia Kessler Places of Residence _____
 Address Box 261 Occupation if other than housewife _____ Church Affiliation _____
 Other husbands, if any, No. (1) (2) etc. _____
 Make separate sheet for each mar. _____
 City, State Newcastle, Tex.
 Date _____ Her Father John P. Turner Mother's Maiden Name Margaret

Form A1, Copyright 1963 by The Evening Publishers, Inc.
 P.O. Box 368, Logan, Utah. Publishers of THE
 NATIONAL CATHOLICAL REGISTER. Send for a free catalogue with
 this and full description of many genealogical aids.

Sex	Children's Name in Full (Arrange in order of birth)	Children's Date	Day	Month	Year	City, Town or Place	County or Province, etc.	State or Country	Add. Info. on Children
	1	Birth							
	Full Name of Spouse*	Mar.							
		Death							
		Burial							
	2	Birth							
	Full Name of Spouse*	Mar.							
		Death							
		Burial							
	3	Birth							
	Full Name of Spouse*	Mar.							
		Death							
		Burial							
	4	Birth							
	Full Name of Spouse*	Mar.							
		Death							
		Burial							
	5	Birth							
	Full Name of Spouse*	Mar.							
		Death							
		Burial							
	6	Birth							
	Full Name of Spouse*	Mar.							
		Death							
		Burial							
	7	Birth							
	Full Name of Spouse*	Mar.							
		Death							
		Burial							
	8	Birth							
	Full Name of Spouse*	Mar.							
		Death							
		Burial							
	9	Birth							
	Full Name of Spouse*	Mar.							
		Death							
		Burial							
	10	Birth							
	Full Name of Spouse*	Mar.							
		Death							

377 James Word

22 Wm. Word

69 George Worley

476 Claiborne Wright

914 Isaac Wright

1	2	1	3	4	2	0	0	0	0	0	0	0	0	0
1	0	0	0	1	0	1	0	0	0	0	0	0	0	0
1	2	1	3	7	0	0	0	0	0	0	0	0	0	0

There is no other
Census before 1820
of Limestone Co.

Y

1820 Limestone County Census AIA.

400 Henry Yarborough

835 Wm. Yearwood

599 Gideon York

598 Jeremiah York

588 John York

455 Richard York

597 Uriah York

538 Ephraim Young

357 John Young

1	1	0	2	1	0	14	0	0	0	0	0	0	0	0
1	3	1	4	9	0	0	0	0	0	0	0	0	0	0
1	1	1	0	3	0	0	0	0	0	0	0	0	0	0
1	0	1	2	4	0	0	0	0	0	0	0	0	0	0
1	1	1	1	4	0	0	0	0	0	0	0	0	0	0
1	0	1	2	4	0	0	0	0	0	0	0	0	0	0
1	0	1	4	6	0	0	0	0	0	0	0	0	0	0
1	0	1	1	3	0	0	0	0	0	0	0	0	0	0
1	3	1	1	6	0	6	0	0	0	0	0	0	0	0

OPHELIA KESSLER
BOX 261
NEW CASTLE, TX 76372

END

Clas Johnson

FRANKLIN COUNTY CENSUS 1820

	(1)	(2)	(3)	(4)	(5)	(6)	(7)	(8)
James Wyly	1	4	1	4	10	0	3	13
Andrew Ray	1	2	1	2	6	0	0	6
Malcolm McColum	1	3	1	1	6	0	0	6
John Ray	1	3	1	3	8	0	0	8
Washington Brown	1	0	0	1	2	0	0	2
James Robertson	1	4	1	1	7	0	1	8
Charles N. Burgess	1	0	1	1	3	0	1	4
Reuben E. Burgess	1	0	1	1	3	0	2	5
Wm. Duke	1	0	1	0	2	0	6	8
Wm. H. Duke	1	0	0	1	2	0	0	2
John Duke	1	1	1	3	6	0	1	7
Willie Duke	1	1	0	1	3	0	0	3
Charles Duke	1	2	1	2	6	0	2	8
William Wright	1	0	0	2	3	0	0	3
John Townson	1	0	1	1	3	0	0	3
	608	889	453	867	2,718	5	1,436	4,951

LIST OF THE CENSUS AND STATISTICS OF LIMESTONE COUNTY, 1819 AND 1820.

	(1)	(2)	(3)	(4)	(5)	(6)	(7)	(8)	(9)	(10)	(11)	(12)	(13)	(14)
Names of the heads of families.														
White Males Over 21.														
White Males Under 21.														
White Females Over 21.														
White Females Under 21.														
Total of Whites.														
People Of Color.														
Total Of Slaves.														
No. Of Acres Cul.														
No. Of Hands.														
No. Bales Cotton.														
Average Weights.														
Gins.														
Saws.														
Mills.														
Remarks, Last Page.														
Wm. (of Jas)	2	2	1	3	8	0	12	5	7	18	350	1	51	0
Joseph	2	1	1	4	8	0	5	40	4	5	360	0	0	0

WHAT THEREFORE GOD HATH JOINED TOGETHER LET NOT MAN PUT ASUNDER.
THIS IS TO CERTIFY



THAT *William Thomas Yarbrough*
AND *Fannie Myrtle Black*

WERE UNITED BY ME

Sole Matrimony

at *Blowing Rock Springs Tenn* on the *18*
day of *December* in the year of
our Lord *One Thousand eight Hundred*
and *sixty six* in the presence of

WITNESSES.

Signed _____

BEFORE SHALL A MAN LEAVE HIS FATHER AND HIS MOTHER AND SHALL CLEAVE UNTO HIS WIFE AND THEY SHALL BE OF ONE FLESH.
GEN. II. 24.



Family Records

Children.

* Names.	Born		Married.		Died.
	When	Where	When	To Whom.	
1 Bertie May Washburn	May 6 th				
2 William Thomas Washburn	Oct 17	1900	Feb 13	Mable Bewley	1921
3 Eugene Terrence Washburn	Sept 29	1902			
4 Myrtle Cora Washburn	June 24	1904	June 10	Thos. Dilaha	1925
5 Fred. Howard	Oct 11	1912			
6					
7					
8					
9					
10					

* Names.	Nationality.	Where Educated.	Occupation or Profession.
1			
2			
3			
4			
5			
6			
7			
8			
9			
10			

All rights reserved.

Family Record

Great Grand Parents.

* Names.	Born.		Died.	
	When	Where	When	Where
Father's Father				
Father's Mother				
Mother's Father				
Mother's Mother				



Grand Parents.

* Names.	Born.		Died.	
	When	Where	When	Where
Father's Father David B. Gairbough	March 14	1835	Aug	1899
Father's Mother Mary E. Gairbough	Oct 30	1841	March	1905
Mother's Father Mathew Jordan Black	March 19	1841	Oct 18	1926
Mother's Mother Mary Frances Black	June 8	1845	June 11	1911

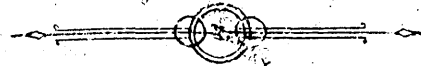

Parents.

* Names.	Born.		Died.	
	When	Where	When	Where
William Thomas Gairbough	March 26	Limestone Co. Alabama	Feb 25	1936
Fannie Myrtle Gairbough	Jan 17	1855	1922	Others ill

IN HOUSEHOLD OF: Encircle age group in which this person is listed	Males		Females	Males					Females					
	To 16	16&sup		0-10	10-16	16-18	16-26	26-45	45&sup	0-10	10-16	16-26	26-45	45&sup
1790-Co. St. Name:														
1800-Co. St. Name:														
1810-Co. St. Name:														
1820-Co. St. Name:														

IN HOUSEHOLD OF: Encircle age group in which this person is listed	Males										Females																
	0-5	5-10	10-15	15-20	20-30	30-40	40-50	50-60	60-70	70-80	80-90	90-100	100&sup	0-5	5-10	10-15	15-20	20-30	30-40	40-50	50-60	60-70	70-80	80-90	90-100	100&sup	Aliens
1830-Co. St. Name:																											
1840-Co. St. Name:																											

Dwelling #	Family #	Head of family	Age	Sex	Color	Occupation	Value of real estate	Value of personal estate	Place of birth	Married this yr	School this yr.	Can't r. or wr.	Deaf, blind, insane, etc.

1850 - County: _____ State: _____ Post office: _____

William H
Y. son of
Henry
YARBROUGH

1860 - County: LIMESTONE State: ALA. Post office: ATHENS

WILLIAM H. YARBROUGH

221
Lois
Netti
Spangfield

Family Record

* Names.	Religious Pursuasion.	Converted or Confirmed.		Baptised.	
		When	Where	When	By Whom.
1 Martha Elizabeth Yarbrough				July 15-1923	
2 William Thomas Yarbrough				Mar 23 1926	
3					
4					
5					
6					
7					
8					
9					
10					

* Names.	Cause of Death.	Where Buried.	Vault, Monument or Headstone
1 Teddie DeLaha	Born	Feb 28	1927
2			
3			
4			
5			
6			
7			
8			
9			
10			

* Fill out dates for ten ancestors and children as follows:

NOV.
15
1850

DEC.
15
1906

Govern the size of handwriting according to space.

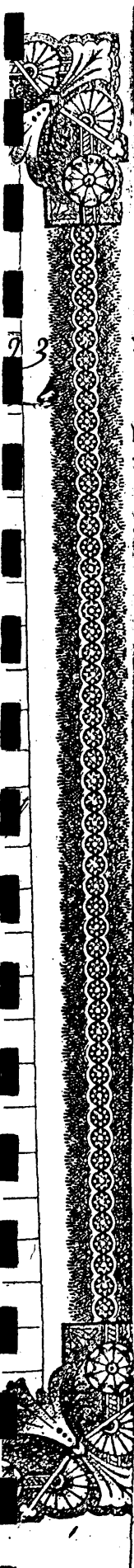

William Thomas Yarbrough Jr.
Mable Lelean Beasley
married Feb 21, 1921

Myrtle Anna Yarbrough.
Jes A. Delecha married Jan 10, 1925.

Mary C. Yarborough
was born Oct 30th 1841
married Sept 22nd 1858.

Fannie Corian Yarborough
born May 16th 1865 Died July 11-1929

Anna James Yarborough
born August 12 1862

Albert Sumner Yarborough
born Feb 21st 1866 died 3/25-30

William Thomas Yarborough
born March 24th 1868

Walter Murray Yarborough
born Sept 7 1870

Hannie Wade Yarborough (Died Aug 1907)
born Dec 14 1872

David Berthier Yarborough (Died Nov 12-1899)
born April 2 1875

Dr William A. Yarborough was born ~~June 11~~
June 11 1816

H. Elizabeth Yarborough
born Sept 13 1818

Frances M. Yarborough
born May 2^d 1824

Thomas C. Yarborough
born Sept 7 1830

James Archibald Yarborough
born Nov 5 1832

David Berthier Yarborough
born March 14 1835

Albert Galliton Yarborough
born Dec 21 1837

JOHN YARBROUGH

Date of birth: _____

Date of death: _____

IN HOUSEHOLD OF: Encircle age group in which this person is listed	Males			Females	Males					Females				
	To 16	16&sup			0-10	10-16	16-18	16-26	26-45	45&sup	0-10	10-16	16-26	26-45
1790-Co. St. Name:														
1800-Co. St. Name:														
1810-Co. St. Name:														
1820-Co. St. Name:														

IN HOUSEHOLD OF: Encircle age group in which this person is listed	Males											Females															
	0-5	5-10	10-15	15-20	20-30	30-40	40-50	50-60	60-70	70-80	80-90	90-100	100&sup	0-5	5-10	10-15	15-20	20-30	30-40	40-50	50-60	60-70	70-80	80-90	90-100	100&sup	Aliens
1830-Co. St. Name:																											
1840-Co. St. Name:																											

Dwelling #	Family #	Head of family	Age	Sex	Color	Occupation	Value of real estate	Value of personal estate	Place of birth	Married this yr	School this yr.	Can't r. or wt.	Deaf, blind, insane, etc.

1850 - County: _____ State: _____ Post office: _____

--	--	--	--	--	--	--	--	--	--	--	--	--	--

1860 - County: LIMESTONE CO., ALA. State: ALA. Post office: SHOAL FORD

		JOHN YARBROUGH											
--	--	----------------	--	--	--	--	--	--	--	--	--	--	--

Census of 1850 - Limestone Co.
 GRAY, LEVIN C. age 21 born Ala. Teacher
 MARGARET 16 "
 MARTHA 14 "
 SARAH H. 56 N.C.

(SARAH H., nee SARAH H. WADE and Widow of LEVIN GRAY.)

COX, WILLIAM filed the non-cupative will of PERRY BARTLETT, who has been dead more than fourteen days. SARAH COX deposes that on the 22nd day of July 1845, PERRY BARTLETT died in the County of Limestone, State of Alabama, at the house of WILLIAM COX, without any written will...he was a waggoner and without any permanent home...he was engaged to be married to

NANCY ANN ELIZA COX, Daughter of said WILLIAM and SARAH COX, and was to have been married on the 24th day of July last. He had no relatives in the State of Alabama, to her knowledge and belief, and from information from said BARTLETT himself. He said the said NANCY ANN ELIZA COX was to have all his property. HENRY J. FALCONER who was also present, also made his deposition. 6 Aug 1845. Page 199

BARTLETT, PERRY decd. Final settlement of the Estate. To JOHN YARBROUGH in right of his Wife NANCY ANN ELIZA, formerly COX. Limestone Will Bk. No. 1, page 276. 26 June 1848. Page 199

ARLEDGE, WILLIAM guardian of MARTHA GRAY filed accounts. 21 Aug 1845. Page 206

PETTY, MILDRED decd. ANDREW D. WOFFORD in right of his Wife, MILDRED, one of the heirs filed petition asking for division. 23 Aug 1845. Page 207

BOUCHER, JOSHUA decd. JOHN H.J. WYNN applied for Letters of Administration on the Estate with THOMAS P. BOUCHER & LENNON ? BOUCHER, securities. 29 Aug 1845. Page 207

JAMES A. YARBROUGH

Date of birth:

1832

Date of death:

IN HOUSEHOLD OF: Encircle age group in which this person is listed	Males		Females	Males					Females					
	To 16	16&sup		0-10	10-16	16-18	16-26	26-45	45&sup	0-10	10-16	16-26	26-45	45&sup
1790-Co. St. Name:														
1800-Co. St. Name:														
1810-Co. St. Name:														
1820-Co. St. Name:														

IN HOUSEHOLD OF: Encircle age group in which this person is listed	Males										Females																
	0-5	5-10	10-15	15-20	20-30	30-40	40-50	50-60	60-70	70-80	80-90	90-100	100&sup	0-5	5-10	10-15	15-20	20-30	30-40	40-50	50-60	60-70	70-80	80-90	90-100	100&sup	Aliens
1830-Co. St. Name:																											
1840-Co. St. Name:																											

Dwelling #	Family #	Head of family	Age	Sex	Color	Occupation	Value of real estate	Value of personal estate	Place of birth	Married this yr	School this yr.	Can't r. or wr.	Deaf, blind, insane, etc.

1850 - County:

State:

Post office:

1860 - County: LIMESTONE

State: ALA.

Post office: ARBENS

		James A. Yarbrough	28										
--	--	--------------------	----	--	--	--	--	--	--	--	--	--	--



UNITED STATES OF AMERICA
 No. 400
 United Confederate Veterans.

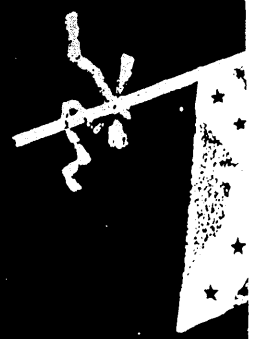

Atlanta, Ga., December 3^d 1892

This is to certify, that James A. Gardner United Confederate Veterans, that he

is a member, in good standing, of the September 12th A. D., 1861, in Captain

Second Book's Company, which afterwards became Company "H" of the

31st Regiment A. S. Mearns in Company _____ of the

31st Regiment Stark's Brigade.

He retired from the Army on account of Disability _____

in April A. D., 1865.

He was engaged in the following named battles: Beverly's Mississippi Turner
and others at his own expense.

He was born in Winchester County Alabama on the 5th
day November A. D., 1832. Burgess S. Gordon Commander.

COPY.

Department of the Army
Office of the adjutant General
Washington, D.C.

In reply to AGAW-O/SJR

21 June 1948

Respectfully returned to

Mrs. Robert D. Wright,
2029 Harrington St.,
Spartanburg, S.C.

The records show that James A. Yarbrough, a private of C.D., 31st Tennessee Regiment Infantry, Confederate States Army, enlisted 6 October 1861, at Trenton.

He was appointed Captain and Assistant Quartermaster, Confederate States Army, from the state of Tennessee, 25 January 1863 and assigned to 31st Regiment of Infantry, Confederate States Army. The Field and Staff Muster roll for September and October 1864 shows him present.

By special order dated 16 November 1864, he was granted leave of absence for 30 days.

He was paroled at Greensboro, North Carolina, about May 1st 1865, in accordance with the terms of a Military Convention entered into on the 26th day of April 1865.

Edward F. Witsell
Major General
The Adjutant General.

76,1095
A
7.61

A

L

A

B

A

M

A

ALABAMA RECORDS

Volume 61

Limestone County

Deeds • Wills • Newspaper Extracts •
Rev. Pensions • Chancery Suits
• Miscellaneous

Compiled By

PAULINE JONES GANDRUD

- Page 171. JOHN CUNNINGHAM and wife MARTHA F. to JUDITH MATTHEWS.
16 January 1832.
- Page 172. WILLIAM McLANE and wife ELIZABETH of Limestone County,
Alabama to HANSON P. LANE. 10 Jan. 1832.
- Page 173. THOMAS H. MALONE and wife ELIZA T. to HENRY YARBROUGH.
9 Jan. 1832.
- Page 174. JONATHON BLAIR to RUFFIN COLEMAN. 21 Jan. 1832.
- Page 175. JOHN WHITE and wife ESTHER (her mark) to JAMES LOCKE.
13 Sept. 1831.
- Page 179. JOHN R. MASON to JOSHUA L. MARTIN. 7 November 1831.
- Page 180. DANIEL COLEMAN and wife ELIZABETH L. to BENNET J. HIGGINS.
- Page 181. SAMUEL BLACKWELL of Limestone County, Alabama to JOHN
LINDSAY of Madison County, Alabama.
- Page 185. JOSEPH D. PEEBLES and wife MARTHA P. PEEBLES to JAMES
BARRETT. 1 June 1831.
- Page 187. GEORGE PRICE and JOSEPH PRICE to PAUL HILDRETH of the
second part and JOSHUA WILLES of the third part. 1 Feb. 1832.
- Page 189. MATTHEW M. MURPHY and wife SARAH S. to PAUL HILDRETH.
21 Feb. 1832.
- Page 190. PAUL HILDRETH and wife ELIZA S. of Limestone Co. to
PHILLIP BLESSING. 21 Feb. 1832.

Limestone Co. Ala.

FAMILY GROUP NO.

Husband's Full Name John Yarbrough

This Information Obtained From:

Husband's Data	Day Month Year	City, Town or Place	County or Province, etc.	State or Country	Add. Info. on Husband
Birth					
Chr'nd					
Mar.	5 May 1847		Limestone Co., Ala.		
Death					
Burial					

Limestone Co. Ala.
Records Vol. 209-

Places of Residence	Occupation	Church Affiliation	Military Rec.

Other wives, if any. No. (1) (2) etc. Make separate sheet for each mar.
His Father Everett Yarbrough Mother's Maiden Name Sarah

Wife's Full Maiden Name Nancy Ann E. Cox

Wife's Data	Day Month Year	City, Town or Place	County or Province, etc.	State or Country	Add. Info. on Wife
Birth					
Chr'nd					
Death					
Burial					

Compille Frances Donohue
Address 1206 A. West 4th
Breckenridge, Tex. 76024

Places of Residence	Occupation if other than housewife	Church Affiliation

Other husbands, if any. No. (1) (2) etc. Make separate sheet for each mar.
Date Ophelia Kessler
Address Box 261
City, State Newcastle, Tex.

Her Father _____ Mother's Maiden Name _____

Sex	Children's Name in Full (Arrange in order of birth)	Children's Data	Day Month Year	City, Town or Place	County or Province, etc.	State or Country	Add. Info. on Children
	1	Birth					
	<u>John</u>	Mar.					
	Full Name of Spouse*	Death					
		Burial					
	2	Birth					
	Full Name of Spouse*	Mar.					
		Death					
		Burial					
	3	Birth					
	Full Name of Spouse*	Mar.					
		Death					
		Burial					
	4	Birth					
	Full Name of Spouse*	Mar.					
		Death					
		Burial					
	5	Birth					
	Full Name of Spouse*	Mar.					
		Death					
		Burial					
	6	Birth					
	Full Name of Spouse*	Mar.					
		Death					
		Burial					
	7	Birth					
	Full Name of Spouse*	Mar.					
		Death					
		Burial					
	8	Birth					
	Full Name of Spouse*	Mar.					
		Death					
		Burial					
	9	Birth					
	Full Name of Spouse*	Mar.					
		Death					
		Burial					
	10	Birth					
	Full Name of Spouse*	Mar.					
		Death					

Form AL Copyright 1963 by The Everton Publishers, Inc.
P.O. Box 144, Logan, Utah. Publishers of THE
GENEALOGICAL HELPER. Send for a free catalogue with
lists and full descriptions of many genealogical aids.

Form 11, Copyright 1963 by The Everton Publishing, Inc.
 Printed and Published by The Everton Publishing, Inc.
 GENERAL INDEX. This form is for use with the
 lists and full descriptions of many geographical data.

This information Obtained From:

Husband's Data	Day Month Year	City, Town or Place	County or Province, etc.	State or Country	Add. Info. on Husband
Birth					
Chr'nd					
Mar.					
Death					
Burial					

Places of Residence					
Occupation		Church Affiliation		Military Rec.	
Other wives, if any. No. (1) (2) etc. Make separate sheet for each mar.					
His Father			Mother's Maiden Name		

Wife's Full Maiden Name **Mary Bains**

Wife's Data	Day Month Year	City, Town or Place	County or Province, etc.	State or Country	Add. Info. on Wife
Birth					
Chr'nd					
Death					
Burial					

Frances Donohue
 1206 A. West 4th
 Breckenridge, Tex. 76021

Places of Residence					
Occupation if other than housewife		Church Affiliation			
Other husbands, if any. No. (1) (2) etc. Make separate sheet for each mar.					
Her Father			Mother's Maiden Name		

Complete Ophelia Kessler
 Address Box 261
 City, State Newcastle, Tex.
 Date

Sex	Children's Name in Full (Arrange in order of birth)	Children's Data	Day Month Year	City, Town or Place	County or Province, etc.	State or Country	Add. Info. on Children
1	Full Name of Spouse*	Birth					
		Mar.					
		Death					
		Burial					
2	Full Name of Spouse*	Birth					
		Mar.					
		Death					
		Burial					
3	Full Name of Spouse*	Birth					
		Mar.					
		Death					
		Burial					
4	Full Name of Spouse*	Birth					
		Mar.					
		Death					
		Burial					
5	Full Name of Spouse*	Birth					
		Mar.					
		Death					
		Burial					
6	Full Name of Spouse*	Birth					
		Mar.					
		Death					
		Burial					
7	Full Name of Spouse*	Birth					
		Mar.					
		Death					
		Burial					
8	Full Name of Spouse*	Birth					
		Mar.					
		Death					
		Burial					
9	Full Name of Spouse*	Birth					
		Mar.					
		Death					
		Burial					
10	Full Name of Spouse*	Birth					
		Mar.					
		Death					
		Burial					

*If married more than once No. each mar. (1) (2) etc. and list in "Add. info. on children" column. Use reverse side for additional children, other notes, references or information.

SandRock Methodist Cemetery, Cherokee County, Alabama

(Cemetery located 5 mi. north of Leesburg on Hwy. 11)

A. C. YARBROUGH 1 Feb 1851 - 23 Feb 1917

Thomas N. YARBROUGH 30 May 1850 - 16 Apr 1916

* * * *

MARRIAGES - Limestone County, Alabama

John Yarbrough and ^{Mrs.} Nancy Ann Elizabeth Cox ^(widow) were married on 5 May 1847 by H. Stanley, J.P.

WILLS - Limestone County, Alabama

Daniel P. Jaggars, Will Book 3, pg. 395 1826-1831

(See Carolan Family Bible - Sarah Clement Yarbrough, who ✓
m.1 Carolan; m.2 Dansby; m.3 John Jaggars

YARBROUGH, MARY A. (BRIGGS) WB 12/629 - 1866.1872

Census of 1850 - Limestone Co.			
GRAY, LEVIN C.	age 21	born Ala.	Teacher
MARGARET	16	"	
MARTHA	14	"	
SARAH H.	56	N.C.	

(SARAH H., nee SARAH H. WADE and Widow of LEVIN GRAY.)

COX, WILLIAM filed the non-cupative will of PERRY BARTLETT, who has been dead more than fourteen days. SARAH COX deposes that on the 22nd day of July 1845, PERRY BARTLETT died in the County of Limestone, State of Alabama, at the house of WILLIAM COX, without any written will...he was a waggoner and without any permanent home...he was engaged to be married to NANCY ANN ELIZA COX, Daughter of said WILLIAM and SARAH COX, and was to have been married on the 24th day of July last. He had no relatives in the State of Alabama, to her knowledge and belief, and from information from said BARTLETT himself. He said the said NANCY ANN ELIZA COX was to have all his property. HENRY J. FALCONER who was also present, also made his deposition. 6 Aug 1845. Page 199

BARTLETT, PERRY decd. Final settlement of the Estate. To JOHN YARBROUGH⁷ in right of his Wife NANCY ANN ELIZA, formerly COX. Limestone Will Bk. 9, page 276. 26 June 1848. Page 199

ARLEDGE, WILLIAM guardian of MARTHA GRAY filed accounts. 21 Aug 1845. Page 206

PETTY, MILDRED decd. ANDREW D. WOFFORD in right of his Wife, MILDRED, one of the heirs filed petition asking for division. 23 Aug 1845. Page 207

BOUCHER, JOSHUA decd. JOHN H.J. WYNN applied for Letters of Administration on the Estate with THOMAS P. BOUCHER & LENNON ? BOUCHER, securities. 29 Aug 1845. Page 207

76.1005

205

A

L

A

B

A

M

A

ALABAMA RECORDS

Volume 205

Limestone County

Marriages, Jan. 1849-Jan. 1855 •
Cemeteries

S.S. Yarbrough M.G.

Compiled By

PAULINE JONES GANDRUD

From Madison Co. Ala. Chancery Record B, June Term 1868.

Original Bill dated April 1860. States that MARGARET, wife of JOHN B. TURNER of Madison Co., WILLIAM S. TURNER, their child, over 14, MARCELLA E. a child aged 14, MARGARET W., JOHN P. and HARRIET ANN, children aged under 14 and all being children of MARGARET and JOHN P. TURNER, MARY ELIZA wife of DAVID B. YARBROUGH by next friend, PERSONS W. TURNER, who also sues in his own right--versus--JOHN P. TURNER, HENRY P. TURNER of Madison Co. and DAVID B. YARBROUGH of Limestone Co.

Transcript of will of ELIZABETH BARRETT of Limestone Co. dated 6 June 1855--probated 14 Apr. 1856. Names 2 nephews, JOHN P. and HENRY P. TURNER; great nephew, PERSONS TURNER--his brothers and sisters; great nephew, JAMES P. TURNER; great niece, ANN E. TURNER; great niece ELIZABETH M. TURNER. HENRY P. TURNER, executor. Witnesses: RISCILLA WARREN, THOMAS J. McCLELLAN and WILLIAM J. GLADISH.

Petition of HENRY TURNER offering paper purporting to be deed of conveyance "I, JAMES BARRETT of Co. of Northampton, N.C. to HARRELL PEEBLES in trust, slaves for wife ELIZABETH and her lawful heirs--property received by intermarriage with her. 2 March 1827. Also another deed (see page 21).

Petition for division of estate of ELIZABETH BARRETT, Limestone Co. Ala. Left property to HENRY and JOHN TURNER for life and then to their children. Children of HENRY P. TURNER are: ANN E., DANIEL H., JOHN H. P. and JAMES J. all minors and of Madison Co. Ala.; children of JOHN P. TURNER are: MARY E. wife of DAVID B. YARBROUGH of

May 20, 1870

Married on the 11th inst. in Athens by REV. JOHN TURRENTINE, MR. JAMES W. OGLESBY to MISS LULA E. HOOPER.

June 3, 1870

Married on May 5, 1870 in Travis Co., Texas by REV. W. RODGERS, MR. ROBERT C. BIBB of Limestone Co. Ala. to MISS VIRGINIA C. TOWNS.

July 1, 1870

Married in Athens on the 6th by REV. JAMES S. PORTER, MR. JOHN H. MAVIS to MISS ANN E. ELLIOTT, all of Athens.

On the 30th by REV. J. N. BLACKHORN, MR. B. H. TUCKER to MISS MARY A. HARPER.

Aug. 5, 1870

On 19 July by J. N. MARTIN, J.P., MR. THOMAS W. GIDLEY to MISS NETTIE ELLIS, all of Limestone.

Aug. 12, 1870

Died on the 3rd inst. in Athens, MISS MARTHA F. KITTRELL.

Sept. 16, 1870

Died on the 5th inst. of consumption, MRS. AMERICA K. PETTY, wife of DL. JOE PETTY of Limestone Co. in her 42nd year.

On the 4th near Nashville MRS. MARY LAND JOHNSON wife of R. W. JOHNSON and daughter of GEN. H.*(HIRAM)* H. HIGGINS of Athens aged about 60 years.

Nov. 4, 1870

Died on 19 October in Limestone Co. MRS. MARY ANN BRIGGS YARBROUGH (49, Va.)* aged about 69*(w. of HENRY M.)*. 1800

G
R

276.1005

ALA
v. 88

A

L

A

B

A

M

A

ALABAMA RECORDS

Volume 88

Limestone County

Wills • Deeds • Probate Minutes •
Lawsuits • Miscellaneous • Newspaper
Extracts • Collins Bible Record • Rev.
Pension • & Last Payments of Pensions

Compiled By

PAULINE JONES GANDRUD

Limestone Co., PERSONS W. TURNER, of age, WILLIAM S., MARCELLA W.,
MARGARET W., JOHN P. and HARRIET ANN TURNER, all minors, of Madison
Co. Ala.

COLLINS--Letters from MRS. LUCIA TRIGG GILLEN, 1104 Main St., Texar-
kana, Texas. WANTED: Data on the family of ELI COLLINS, born 1756
married 1778 MARY -----; had a son WILLIAM RAGLAND COLLINS born
1790 married 1811 NANCY PATTERSON and they all moved from Georgia to
Madison County, Alabama in 1818.

July 11, 1934

"I joined the D.A.R. some 20 years ago on ELI COLLINS' record.
That I am interested in is more data on the family. Did you know that
ELI COLLINS is buried in the family lot in the Nashville *(Howard Co.)*,
Ark. cemetery? The Ark. D.A.R. Chatpers placed a monument to his
memory in 1931 in the old Cemetery at Washington *(Hempstead Co.)*,
Ark. We have in our possession his War Record from Washington, D.C.
We also have an old Bible even an hundred years old with the COLLINS
records in it. However, the records begin with ELI COLLINS and wife
MARY -----. ELI COLLINS came from Delaware. I am trying to find his
parents. He evidently married MARY ----- in the Carolinas or Georgia,
when the family moved to Alabama. I have no record of NANCY PATTER-
SON's parents but she was buried in Washington, Ark. They had ELI
VANCE COLLINS married MATILDA NELSON and they had FRANCES ANN COLLINS
married JAMES TRIGG, my parents. ELI COLLINS had several children, so
did WILLIAM RAGLAND COLLINS. Some one suggested that MARY ----- might
have been a RAGLAND."

Searching for Indexed Terms¹

First, find the name or phrase (search term) in the index. Then, from the menu bar, select “Edit”, and then “Find” or press CTRL+F. A search field will appear in the upper right corner of the page. Enter the search term into this field and press ENTER. If the search term is not found, nothing will happen; otherwise, the search term will be displayed on the first page in which it occurs. Repeated pressing of the ENTER key will high-light other occurrences within the file. Use the left and right arrow buttons to the right of the search field to look ahead or to look backwards for other occurrences of the term in the document

A directory (folder) or even an entire hard drive may also be searched². First, high-light the selected folder or drive and then press SHIFT+CTRL+F to obtain a listing of all the files in which the search term appears. Next, select and open an individual file to find the first occurrence of the search term(s) in the file, as described in the preceding paragraph.



Index

A

Alston, John, 102

B

Bailey, Marv Allen Yarbrough, 37
Bartlett, 239, 248
Beauchamp, 208
Beauchamp, John, 208
Beckham, 175, 180, 181, 196
Blair, 37
Boyd, Betty Yarbrough, 89
Boyd, Charles Henry, 89
Bradford, 37, 198

C

Claiborne, John, 149, 166
Claiborne, Thomas, 149, 166
Clayton, 149, 166
Clayton, George, 149, 166
Clayton, John, 149, 166
Clayton, Mary, 149, 166

Clayton, Samuel, 149, 166
Clifton, William, 202
Collier, John H., 117
Collins, Eli, 252
Cook, Francis, 147, 148, 164, 165
Copeland, Berry, 38
Cox, Nancy Ann Eliza, 239, 248
Cox, William, 239, 248
Craig, David, 181, 182
Craig, Eleanor, 162, 163, 198, 199
Cunningham, John, 244

D

Dabbs, Edwin, 191
DANIEL, 179, 193, 195, 250
Davis, 40, 41, 51, 110, 129, 183, 199, 206
Dedman, Bessie Yarbrough, 106, 126
Dukes, William, 40

E

Edwin, John, 91
Eleanor, 5, 83, 102

¹ In order for the search feature of Adobe Acrobat® Reader to be enabled, a certain level of document legibility is required. That is, post-scanning processing cannot overcome poor print quality of an original document. With this caveat, each volume has been made searchable by Adobe Acrobat, version 9 or later.

² This may take quite some time, depending on the size of files contained therein.

Evans, 208, 220
Evans, John R., 121, 216

F

Farrar, 155, 162, 163, 171, 196, 202, 223
Farrar, Perrin, 196, 202
Faver, John, 189
Fish, John Newman, 120

G

Gough, Mary Katherine, 99
Gregory, John, 191
Gunter, William A., 117

H

Hardin, John, 183
Hicks, George, 149, 166
Hicks, John, 149, 166
Hill, 77, 149, 166, 183, 188
Hill, John P., 119
Hill, Temperance, 149, 166
Hill, William Henry, 102
Hine, Henrietta, 119
Hine, Silas, 177, 189
Hoffman, 120, 121, 216
Howze, 40, 147
Howze, Martha, 147, 148, 164, 165

J

Jackson, 89, 94, 95, 118, 197
Jackson, John, 182
Jaggars, John, 247
Jenkins, James H., 40
John James Turrentine, 116
John W. Tatum, 116
John Yarbrough Attebury, 93
Johnson, 116, 173, 180
Johnson, Annie, 208
Johnson, Archer, 180
Johnson, Elizabeth, 220
Johnson, Judith, 220
Johnson, Mary, 180
Johnson, Mary Land, 251
Joyner, Roderick, 162, 163
JSoutherland, ohn Llewellyn, 149, 166
JYarbrough, ohn Henry, 97

K

Kilpartrick, John P., 114

L

Lasseter, John, 104
Leach, 37, 38

Leach, John David, 37
Ligon, John, 148, 165
Ligon, Nancy, 147, 148, 164, 165
Lovell, Jane U., 101

M

Malone, James Henry, 150
Malone, John Henry, 173
Malone, William, 189
Maples, William C., 201
Mason, Mary, 119
McElwee, James, 189
Moneco, John Edwin, 97
Moore, 38, 102, 121, 123, 177, 199, 215, 216
Morgan, Velmar Yarbrough, 111, 130
Morrows, 224
Murray, Elizabeth, 41, 77, 79, 82, 85, 147, 164
Myers, 155, 206

O

Overton, John, 148, 165

P

Padula, Louis, 208
Padulo, 59, 108
Peters, Henry, 184
Pettus, 123, 215
Postelle, Albert P., 111, 130
Price, John, 114

R

Reeves, Willis, 149, 166
Rhodes, John Wesley, 151
Richardson, 38
Richardson, William, 116, 117
Robinson, Martha, 79, 82, 85
Rutledge, George, 191

S

Smith, John, 191
Smith, Linda Yarbrough, 97
Stanton, 91, 97
Stith, Linda Yarbrough, 91

T

Turner, 184, 192, 193, 250, 252
Turner, John P., 225

W

Walker, William, 148, 165
WATERS, 202
Wesley, John, 219

Wiatt, John, 102
William Levesque And Wife Rachel, 201
William Sykes Turner, 116
Williams, Thomas Wade, 88, 95, 99
Williamson, Mary, 108, 127
Winthrop, John, 101
Withers, John Wright, 121, 216
Wofford, John, 191, 198
Wyant, 46
Wynkoop, 46
Wynn, 180, 248

Y

Yandle, Mary Harrison, 46
Yarberry, Alton, 46
Yarborough, 3, 4, 40, 76, 77, 83, 149
Yarborough, John, 4
Yarborough, Richard, 4-5
Yarborough, William Henry, 102
Yarbrough, 3, 57-58, 83, 104-13, 122, 125-31, 180, 196
Yarbrough,, Mary A. B., 175
Yarbrough ,Edwin F., 57
Yarbrough , Henry M., 225
Yarbrough, Albert, 180, 182
Yarbrough, Albert Gallatin, 208
Yarbrough, Alfred, 181
Yarbrough, Amelia, 59
Yarbrough, Andrew, 208
Yarbrough, Ann Abigail, 162
Yarbrough, Anna, 106, 126
Yarbrough, Anne Louise, 89, 96
Yarbrough, Archibald, 147, 148, 164, 165
Yarbrough, Archie, 107, 122
Yarbrough, Archie N., 108
Yarbrough, Bert, 106, 126
Yarbrough, Bert Robertson, 89
Yarbrough, Bessie Laura, 89, 96
Yarbrough, Betty Elaine, 208
Yarbrough, Beulah, 77
Yarbrough, Beulah Adell, 122
Yarbrough, Brian Neal, 94
Yarbrough, Carol Lynn, 93, 98
Yarbrough, Charles K., 208
Yarbrough, Christopher Alan, 94
Yarbrough, Claude Murray, 88, 94
Yarbrough, Clayton E., 12
Yarbrough, Dave, 113, 125
Yarbrough, David, 82, 104, 127, 147, 148, 164, 165
Yarbrough, David A., 113, 125
Yarbrough, David Alexander, 116
Yarbrough, David Archibald, 83
Yarbrough, David B., 116, 250
Yarbrough, David Benthier, 208
Yarbrough, David Berthier, 222
Yarbrough, David Berthin, 225
Yarbrough, David H., 57, 172

Yarbrough, David N., 208
Yarbrough, Deborah Lucyn, 93, 98
Yarbrough, Diane, 208
Yarbrough, Eddie Ralph, 88, 93, 98, 99
Yarbrough, Ediczene, 112, 131
Yarbrough, Edward, 84
Yarbrough, Edward Ralph, 98
Yarbrough, Elbert S., 105
Yarbrough, Eliza, 208
Yarbrough, Eliza J., 109, 128
Yarbrough, Eliza Jane, 109, 128
Yarbrough, Elizabeth, 88, 94, 98, 99, 110, 129
Yarbrough, Elizabeth A., 208
Yarbrough, Elizabeth Yarbrough, 99
Yarbrough, Ervin, 92
Yarbrough, Eugene Thomas, 111, 130
Yarbrough, Evans, 208
Yarbrough, Fenner, 97, 127
Yarbrough, Fenner Hurray, 89
Yarbrough, Fenner Maclinn, 95
Yarbrough, Fenner Murray, 87, 88, 89, 91, 93, 94, 95, 96
Yarbrough, Fenner Murrayl, 92
Yarbrough, Frances Ann, 89, 95
Yarbrough, Frances Lucile, 208
Yarbrough, George, 60
Yarbrough, Helen, 104
Yarbrough, Helen Margaret, 208
Yarbrough, Helen Margaret Yarbrough, 127
Yarbrough, Henrietta, 111, 130
Yarbrough, Henry, 77, 79, 82, 83, 147, 164, 179-82, 196
Yarbrough, Henry M., 184
Yarbrough, Henry Murray, 150, 153, 170, 208
Yarbrough, Jacob Lee, 97
Yarbrough, James, 77, 108, 127, 146, 147, 148, 164, 165
Yarbrough, James A., 113, 116, 125
Yarbrough, James Archibald, 87
Yarbrough, James Edward, 93, 98
Yarbrough, James Fenner, 92, 97
Yarbrough, James Thomas, 88, 93, 98
Yarbrough, Janice Elizabeth, 91
Yarbrough, Jennie Evans, 208
Yarbrough, Joe, 109, 128
Yarbrough, John, 84, 116, 130, 172, 238, 239, 247, 248
Yarbrough, John Daniel, 91
Yarbrough, John Henry, 91, 97
Yarbrough, John Robert, 93
Yarbrough, John Ronald, 94
Yarbrough, John Thomas, 98
Yarbrough, John William, 88, 94
Yarbrough, Joseph Allan, 93
Yarbrough, Joseph Raymond, 122
Yarbrough, Joshua, 5, 85, 105, 184, 197, 239, 244, 248
Yarbrough, Judy S., 208
Yarbrough, Larce, 112, 131

Yarbrough, Laura, 110, 129, 208
Yarbrough, Lee H., 116, 127
Yarbrough, Lena Rebecca, 89, 95, 99
Yarbrough, Leonidas, 61
Yarbrough, Leslie Jane, 97
Yarbrough, Linda Anne, 94
Yarbrough, Lindsey D., 208
Yarbrough, Lisa Nicole, 94
Yarbrough, Littleton, 104
Yarbrough, Mable Beasley, 127
Yarbrough, Margaret, 108
Yarbrough, Margaret Elizabeth, 93
Yarbrough, Marguerite Irene, 92, 97
Yarbrough, Martha, 144
Yarbrough, Martha Louisa Proctor Evans, 208
Yarbrough, Martha Sue, 87, 167
Yarbrough, Mary Allen, 38
Yarbrough, Mary Eliza, 250
Yarbrough, Mary Elizabeth, 88, 95, 99, 106, 126
Yarbrough, Mattie Lou, 108, 208
Yarbrough, Mattie Sue, 97
Yarbrough, Mildred Evelyn, 96
Yarbrough, Mildred Eyelyn, 89
Yarbrough, Minnie Smith, 109, 128
Yarbrough, Moses, 83
Yarbrough, Nan, 60
Yarbrough, Nancy Louise, 91
Yarbrough, Ollie G., 112, 131
Yarbrough, Pamela Joyce, 91, 97
Yarbrough, Penne Jones, 120
Yarbrough, Quinn P., 208
Yarbrough, Ralph, 88, 93
Yarbrough, Rebecca Lynn, 94
Yarbrough, Richard, 208
Yarbrough, Ruby Eloise, 224
Yarbrough, Ruth Ann, 92
Yarbrough, Sally, 111, 130
Yarbrough, Samuel B., 128
Yarbrough, Sarah Avalona, 208
Yarbrough, Sarah Clement, 247
Yarbrough, Seth G., 105
Yarbrough, Silas McWilliams, 208
Yarbrough, Somer Lee, 97
Yarbrough, Susan Camille, 92
Yarbrough, Susan Elizabeth, 94
Yarbrough, Thomas, 1, 147-48, 164-65
Yarbrough, Thomas Haskin, 92, 97
Yarbrough, Thomas L., 105
Yarbrough, Virginia (Mitchell), 108, 109, 127, 128, 162, 163, 206
Yarbrough, Walter M., 208
Yarbrough, Walter Murray, 208
Yarbrough, William, 84, 125
Yarbrough, William Hagan, 127, 208
Yarbrough, William Henry, 41, 63, 88, 94
Yarbrough, William Hnery, 79, 198
Yarbrough, William Thomas, 106, 126
Yarbrough, Willie B., 112, 131
Yarbrough Cemetery, 155, 171, 223
Yarbrough Coal, 78
Yarbrough Portrait, 90
Yazel, Amanda C., 46
Yerby, Henry, 105

[Created with TExtract www.Texyz.com]