

The Blandford Series  
of  
Yarbrough Genealogical Records



Old Blandford Church, Petersburg, Virginia  
{Richard Yarborough's grave marker is bottom center, above.}

**Volume 34**  
**Gustavus Yarbrough & Jane Keller**

**Compiled by**  
**Ophelia Kessler & Rea Donohue**

*Leonard Yarbrough, Editor*

June 2015

## Dedication

Whether we wish to admit it or not, we are the future of our ancestors, as our descendants are our future. We owe our descendants our dreams and bequeath to them the legacy of our collective accomplishments – nothing more and nothing less. To our descendants, we charge you with the honoring of your heritage. Your ancestors were hardy folk, god-fearing and plain spoken, and who recognized that nothing was due them except that which they themselves earned. They were not ashamed to profess their belief in God, their country and the American ideal. Of course, there were a few rascallions in our collective history, but neither more nor less than in any other family.

We too easily forget what it took to forge a life in a new world, one rife with peril and with little at hand but a steadfast determination to not only survive but to thrive. Our ancestors bequeathed us with their genes, aspirations and talents. It is therefore fitting that the Blandford Series of Yarbrough Family Records be dedicated to them for making it possible for us to be who we are.

To paraphrase Robert Kincaid<sup>1</sup>, “The dreams they had were good ones. They didn’t all come true, but they were worth having, all the same.”



## Acknowledgement

The Yarbrough Association is greatly indebted to the vision and efforts of Cathy Y. Walker and William A. (Bill) Yarbrough, the late president and vice-president of the YNGHA, respectively, for beginning the project to digitize the 150+ volumes of records accumulated over the life of the Association. Fulfilment of the project was through the efforts of a number of officers and members, including Bill’s son Mark, Rachel and Don Yarbrough, Hal Yarbrough, Jan and Jim Yarbrough, Ann and Al Bush, Elaine and Lyle Wolf, Joan Y. Singlaub, and Joanne and Bill Augspurger.

It was my privilege to be a part of this dedicated team.

A handwritten signature in cursive script that reads "Leonard".

**Leonard Yarbrough,  
Editor  
Blountsville, AL  
June 14, 2015**

---

<sup>1</sup> **The Bridges of Madison County**, Robert James Waller, Warner Books, Inc., New York, 1992

## Preface

These records are the legacy of our Yarbrough family researchers, to whom much is owed. The known family researchers include Jean Baker, Ann Y. Broadbent, Mary Y. Daniel, Frances (Rea) Donohue, Betty Humrighouse, Pauline Gray, Evelyn Goble, Nelle Morris Jenkins, Ophelia Kessler, Frances Lockwood, Karen Mazock Renee Smelley, Dorothy Svec, Jeanette Wilson, Cleveland “Cy” Yarborough, Edna Yarbrough, George A. Yarbrough, and Robert Price Yarbrough.

The originals of these volumes are being kept for the benefit of future generations by the Williamson County Library, Franklin, Tennessee.

No claims of accuracy or authentication of the material herein are made or may be assumed. Many of these records have been superseded by subsequent research. Hence, there are records which are erroneous and unreliable; it would have been a Herculean task to attempt to correct all of them. Fortunately, there are only a few critical genealogical facts that are involved, and which are correctly stated here:

- Richard (the Immigrant) Yarborough was never married to Frances Proctor;
- Ambrose Yarbrough did not immigrate from Yorkshire; he is now believed to be a descendant of Richard the Immigrant;
- There are so far only two proven sons of Old Richard – John and Richard II;
- There is so far no evidence proving Joshua Yarborough I to be a descendant of Old Richard.
- The “Old Country” referred to in old documents and letters is the Colony of Virginia, not England or the Old World.
- There were not seven brothers who immigrated from “the old country”; in fact, it now appears there were three brothers and four sons of the brothers. Which were the fathers and which were the sons are so far unknown.

In spite of these inaccuracies, these records comprise much of our history and some of our accomplishments. There are pages whose print quality is so poor that word recognition was not possible. In spite of that, at least partial capability for searching these volumes is provided, as well as an index to each volume. Nonetheless, the viewer is cautioned to perform his/her own due diligence in connection with any use of this material.

The various spellings of the Yarbrough surname have never been applied consistently, even within a given family. To the extent possible, the names in the index reflect the names used on the source pages; where it wasn't clear as to which might be the proper spelling, the spelling used is “Yarbrough”.

*The material contained herein is subject to the copyright laws of the United States. Material may be freely used by Yarbrough family researchers so long as proper attribution to the [Yarbrough National Genealogical & Historical Association, Inc.](#) is given. This material, in whole or in part, may not be used for any other purposes without the express written permission of the Yarbrough National Genealogical & Historical Association.*

We welcome the [submission](#) of any Yarbrough family information that can be added to our growing data base. More information about the extended Yarbrough families can be found at our website, <http://www.yarbroughfamily.org>. If you are a Yarbrough or a member of one of our allied families, we invite you to [join our family association](#).

FAMILY GROUP No.

Husband's Full Name

*Gustavus Yarbrough*

This Information Obtained From:		Husband's Date	Day	Month	Year	City, Town or Place	County or Province, etc.	State or Country	Add. Info. on Hus
Family tradition says Jane Keller's mother was the sister of Daniel Boone - see reverse		Birth	<i>C</i>		<i>1833</i>	<i>New Castle</i>	<i>Henry</i>	<i>KY</i>	
Dolores Lee says this line is connected to the Parthena (Y) Jones line - John B. Yarbrough of Kentucky. Does she have records to verify that?		Chr'nd							
Research from Dolores Yarbrough		Mar.	<i>07</i>	<i>JAN</i>	<i>1860</i>		<i>Mercer</i>	<i>KY</i>	<i>#2</i>
Compiler Karen Mazock		Death							
Address 825-202 Waterview Pl City, State VA Beach, VA 23452		Burial							
Date		Places of Residence							
		Occupation		Church Affiliation			Military Rec.		
		Other wives, if any, No. (1) (2) etc. Make separate sheet for each mar. <i>(1) Anna M. Baldwin m. 14 NOV 1854 FAYETTE CO</i>							
		His Father				Mother's Maiden Name			
		Wife's Full Maiden Name <i>#2 JANE KELLER</i>							
		Wife's Date	Day	Month	Year	City, Town or Place	County or Province, etc.	State or Country	Add. Info. on Wif
		Birth			<i>11 DEC 1824?</i>				
		Chr'nd							
		Death	<i>24 FEB 1900?</i>			<i>ZELIENOPLE</i>	<i>BUTLER</i>	<i>PA</i>	<i>???</i>
		Burial							
		Places of Residence							
		Occupation if other than Housewife		Church Affiliation					
		Other husbands, if any, No. (1) (2) etc. Make separate sheet for each mar.							
		Her Father <i>SAMUEL D. KELLER</i>				Mother's Maiden Name <i>CATHERINE RAY</i>			

Sex	Children's Names in Full (Arrange in order of birth)	Children's Date	Day	Month	Year	City, Town or Place	County or Province, etc.	State or Country	Add. Info. on Child
1	<i>SAMUEL KELLER</i> Full Name of Spouse* <i>CLARA BLANCHE RUPERT</i>	Birth	<i>18</i>	<i>DEC</i>	<i>1861</i>	<i>McAFEE</i>	<i>MERCER</i>	<i>KY</i>	<i>1870-84</i>
		Mar.							
		Death	<i>25</i>	<i>NOV</i>	<i>1918</i>	<i>NEW ORLEANS</i>		<i>LA</i>	
		Burial				<i>oak GROVE CEM</i>	<i>PONCA CITY</i>	<i>OK</i>	
2	Full Name of Spouse*	Birth							
		Mar.							
		Death							
		Burial							
3	Full Name of Spouse*	Birth							
		Mar.							
		Death							
		Burial							
4	Full Name of Spouse*	Birth							
		Mar.							
		Death							
		Burial							
5	Full Name of Spouse*	Birth							
		Mar.							
		Death							
		Burial							
6	Full Name of Spouse*	Birth							
		Mar.							
		Death							
		Burial							
7	Full Name of Spouse*	Birth							
		Mar.							
		Death							
		Burial							
8	Full Name of Spouse*	Birth							
		Mar.							
		Death							
		Burial							
9	Full Name of Spouse*	Birth							
		Mar.							
		Death							
		Burial							
10	Full Name of Spouse*	Birth							
		Mar.							
		Death							
		Burial							

\*If married more than one No. each mar. (1) (2) etc. also list in "Add. info. on children" column. Use reverse side for additional children, other notes, references or information.



FAMILY GROUP No. ...

Husband's Full Name

*Samuel Keller Yarbrough*

This Information Obtained From: <i>Dolores Yarbrough 1991</i>		Husband's Date	Day	Month	Year	City, Town or Place	County or Province, etc.	State or Country	Add. Info. on Husband	
		Birth	18	DEC	1861	McAFEE	MERCER	KY		
		Chr'nd								
		Mar.								
		Death	25	NOV	1918	NEW ORLEANS		LA		
		Burial	OAK GROVE CEM. PONCA CITY						OK	
Places of Residence										
Occupation			Church Affiliation				Military Rec.			
Other wives, if any, No. (1) (2) etc. Make separate sheet for each mar.										
His Father <i>GUSTAVUS G. YARBROUGH</i>					Mother's Maiden Name <i>JANE KELLER</i>					
Wife's Full Maiden Name <i>Clara BLANCHE Rupert</i>										
Wife's Date		Day	Month	Year	City, Town or Place	County or Province, etc.	State or Country	Add. Info. on Wife		
Birth		29	JUN	1866	QUEENSTOWN		PA			
Chr'nd										
Death		07	JUN	1945	UNCAS		OK			
Burial		OAK GROVE CEM. PONCA CITY						OK		
Places of Residence										
Occupation if other than Housewife			Church Affiliation							
Other husbands, if any, No. (1) (2) etc. Make separate sheet for each mar.										
Her Father <i>JEREMIAH RUPERT</i>					Mother's Maiden Name <i>ELIZABETH KERR</i>					

Sex	Children's Names in Full (Arrange in order of birth)	Children's Date	Day	Month	Year	City, Town or Place	County or Province, etc.	State or Country	Add. Info. on Child
1	<i>LEE ALLEN</i> Full Name of Spouse* <i>ZETA GENEVA MYERS</i>	Birth	24	FEB	1899	EDINAU		PA	
		Mar.	12	JUN	1926				
		Death	19	JUN	1917	VANDALIA		IL	
		Burial							
2	Full Name of Spouse*	Birth							
		Mar.							
		Death							
		Burial							
3	Full Name of Spouse*	Birth							
		Mar.							
		Death							
		Burial							
4	Full Name of Spouse*	Birth							
		Mar.							
		Death							
		Burial							
5	Full Name of Spouse*	Birth							
		Mar.							
		Death							
		Burial							
6	Full Name of Spouse*	Birth							
		Mar.							
		Death							
		Burial							
7	Full Name of Spouse*	Birth							
		Mar.							
		Death							
		Burial							
8	Full Name of Spouse*	Birth							
		Mar.							
		Death							
		Burial							
9	Full Name of Spouse*	Birth							
		Mar.							
		Death							
		Burial							
0	Full Name of Spouse*	Birth							
		Mar.							
		Death							
		Burial							

\*If married more than once, give each mar. (1) (2) etc. and list in "Add. info. on children" column. Use reverse side for additional children, other wives, references or information.

PEDIGREE CHART

DATE Sept 1991  
 NAME OF PERSON SUBMITTING CHART \_\_\_\_\_  
 STREET ADDRESS \_\_\_\_\_  
 CITY \_\_\_\_\_ STATE \_\_\_\_\_

NO. 1 ON THIS CHART IS THE SAME PERSON AS NO. \_\_\_\_\_  
 ON CHART NO. \_\_\_\_\_

GUSTAVUS G. YARBROUGH

BORN 1833  
 WHERE NEWCASTLE, HENRY, KY  
 WHEN MARRIED ① 1 JAN 1860  
 DIED 1892?  
 WHERE JANE KELLER

BORN 11 DEC 1824?  
 WHERE  
 DIED 24 FEB 1900?  
 WHERE COL. ZELIEN, POTTERCO, PA?

JEREMIAH RUPERT  
 BORN 1823  
 WHERE SHIPLEYSVILLE, PA  
 WHEN MARRIED  
 DIED 1891  
 WHERE GUGENSTOWN, PA  
 ELIZABETH KERR

BORN 1825  
 WHERE RIMERSBURG, CLARION Co, PA  
 DIED  
 WHERE QUEENSTOWN, PA  
 BUR. WILBY'S BEND CEM. - ARMSTRONG

FREDERICK MYERS  
 BORN 29 FEB 1838  
 WHERE GERMANY  
 WHEN MARRIED  
 DIED 1 OCT 1904  
 WHERE COR. TAMPA CITY OK - OKLA

MARTHA WHITEL  
 BORN  
 WHERE WARSAW, MO  
 DIED  
 WHERE COR. PIXLEY CEM. - NEAR

JOHN FERRIS IRWIN  
 BORN 30 JUN 1831  
 WHERE PA  
 WHEN MARRIED MAY 1914  
 DIED  
 WHERE BAR. KENTWOOD, LA

LUCINDA PASLEY  
 BORN 18 MAR 1857 (25?)  
 WHERE ILL  
 DIED 30 MAY 1923  
 WHERE MAPLE CITY, KS

SAMUEL KELLER YARBROUGH

BORN 18 DEC 1861  
 WHERE McAFEE KY  
 WHEN MARRIED  
 DIED 25 NOV 1918  
 WHERE NEW ORLEANS, LA  
 BUR. PONCA CITY, OK  
 (OAK GROVE CEM)

Blanche  
 BLANCHE RUPERT

BORN 29 JUN 1866  
 WHERE QUEENSTOWN, PA  
 DIED 7 JUN 1945  
 WHERE UNCAS, OK  
 CEM. MOVED TO PONCA CITY,  
 OK - OAK GROVE

DAVID LINCOLN MYERS

BORN 3 FEB 1863  
 WHERE MAPLE CITY, KS  
 WHEN MARRIED 3 JUL 1890  
 DIED 25 OCT 1941  
 WHERE UNCAS, OK  
 BUR. OAK GROVE CEM. NOW  
 AT PONCA CITY, OK

LUCY BELLE IRWIN

BORN 13 JAN 1871  
 WHERE PEORIA, ILL  
 DIED 30 SEP 1957  
 WHERE PONCA CITY, OK  
 BUR. OAK GROVE CEM.

LEE ALLEN YARBROUGH

BORN 24 FEB 1899  
 WHERE EDINAU, PENN.  
 WHEN MARRIED 12 JUN 1926  
 DIED 19 JUN 1971  
 WHERE VANDALIA, ILL.

ZETA GENEVA MYERS

BORN 14 MAR 1903  
 WHERE UNCAS, OK  
 DIED  
 WHERE

1 ROGER L. YARBROUGH

BORN 29 JUN 1929  
 WHERE PONCA CITY, OK  
 WHEN MARRIED 1 JUN 1951  
 DIED  
 WHERE DOLORES MAE GRAHAM

NAME OF HUSBAND OR WIFE  
 b. 25 MAY 1932  
 p. b. FILLMORE, MONTGOMERY  
 Co, IL.

Information from  
 Dolores M. Yarbrough

16 NOTE: QUESTIONS m. 1st  
MAMA M. BALDWIN 14 NOV 1754  
IN FAYETTE CO, KY

17 KY, KY  
1860  
18 SAMUEL D. KELLER  
b. 1737-KY  
m. 12 OCT 1821 COL. JAMES RAY  
"OF KY"  
19 CATHERINE RAY  
b. 6 NOV 1776 MEADE CO KY  
d. 27 AUG 1878 MEADE CO, KY

20  
21  
22 THOMAS KERR  
b. N. JERMAN G. NIMERSBURG, PA  
M, ENGLAND  
23 CATHERINE KERR  
b. 1750 PA  
d. 1820 G. NIMERSBURG, PA.

24  
D. ARMSTRONG CO.  
25

26  
OK - GR  
FAVOR (L.A.M.).  
27

28  
D. NEAR WILKINSON, MD.  
29

30  
L.A  
31

1860 Census - Mercer County Kentucky:

1870 Census - Mercer County, Kentucky:

Page 775 - McAfee - Taken 26 Aug 1860  
by A. D. Haynes. Condition: very legible

page 565 - Precinct 7, McAfee, Taken 12 Aug 1870  
Condition: Very legible

631/666

85/90

Keller, Catherine	58	f	b. KY
, James	28	m clerk	b. KY
, Jane	27	f	b. KY
Coleman, Lucy A.	26	f	b. KY
, Sarah A.	06	f	b. KY
, Francis R.	04	f	b. KY

Keller, Catherine	72	f	b. KY
, James	36	m	b. KY

631/667

85/91

Duncan, Martin C.	79	m	b. KY
, Mary B.	72	f	b. NC
Yarborough, Gustavus	24	m Tailor	b. VA

Yarber, Jane	39	f	b. KY
, Sam'l	08	m	b. KY
Lethers, Kate	17	f	b. KY (at home)
, Thos.	15	m	b. KY (at school)

### Worksheet/Questions:

1. Dolores M. Yarbrough (DMY) records show Gustavus b. 1833 in Newcastle Henry Co., KY.

The 1860 Census shows Gustavus age 24, born Virginia, which would make his birth ca 1835/36. Need to check census records of other counties to see if there is a couple in the age group to be Gus' parents with Virginia birth places.

2. DMY records show Jane Keller b. 11 Dec 1824, d. 14 Feb 1900, Zeleinopol, Butler County, PA. I note you show this with question marks.

The 1860 census gives her age as 27 (b. ca 1832/33) and the 1870 shows her age as 39 (b. ca 1831). It would appear she was probably born ca 1832. Both census records show her born in Kentucky.

3. DMY records show a marriage date of 7 Jan 1860 for Gus and Jane. On the 1860 census (taken in August), Gus is living next door to Jane and Jane is shown as Jane Keller in the home of her mother. Could the marriage date have been 7 Jan 1861?

4. DMY records show that Gus died 1892 with a question mark.

Gus is on the 1860 census and not on the 1870 census. Jane is on the 1870 Census with son Samuel who is age 8.

As Jane has only one child, Samuel b. 1861, and Gus is not listed -- it may be that he died sometime between the 1860 - 1870 census, possibly in the Civil War? If he died close to 1870, it would seem likely that

there would have been at least one more child. Do the Court records of Mercer County have any probate records for Gustavus? If Gustavus died during this period, there was probably a guardian appointed for Samuel and that should be in the court minutes. Also, a check should be made for the civil war dead from Kentucky for a G., G.G. or Gustavus Yarbrough. Any idea what the middle initial G. might have been for?

5. On the 1860 census, Gustavus is living in the home of Martin C. and Mary B. Duncan. No relationship is shown.

He may have been a boarder. However, comparing the 1860 and 1870 census records, Catherine Keller seems to be living on the same property both years. In 1870, however, Jane seems to be living on the adjoining property where Gus lived in 1860.

If Gustavus was living with his family in 1860 rather than being a boarder, his mother may have been Mary B. Duncan and this may have been a second marriage for her. Might check marriage records for a Mary B. Yarbrough marrying a Martin C. Duncan. Also, might check estate, probate and deed records to see if Gustavus either bought or inherited this property.

6. Need to check the 1880 census for Gustavus and Jane. Watch ages - between 1860 and 1870 census, Catherine Keller aged 15 years; James Keller aged 12 years and Jane (Keller) Yarbrough/Yarber aged 12 years. (It must have been a very hard 10 years!)

Census Index for Kentucky:

1850

Yarber	Benjamin	Logan	092
	Richard J.	Nicholas	414
	Thomas	Carroll	167
Yarbery	William	Wayne	262
Yarborough	Elizabeth	Henry	387
	J.	Graves	474
	Jackson	Bath	059
	John	Henry	386
	L.	Graves	483
	Nancy	Graves	411
	Randle	Morgan	108
	Thomas	Morgan	108
	W. A.	Graves	483
	William	Barren	410
Yarbour	James	Trimble	385
Yarbrer	Samuel	Henderson	337
Yarbrough	Ann	Hopkins	139(?)
	Asa	Trigg	375
	Charles	Hopkins	138
	George	Hopkins	116
	John	Hopkins	167
	Manley	Hopkins	160(?)
	William	Hopkins	129(?)

Census Index for Kentucky:

1860 East Kentucky

Name	County	Page	Town/District
Yarber Mary	Garrard	770	Lancaster P. O.
Yaraborough, Gustavus	Mercer	775	McAffee P.O.
Yarbro Richard	Owen	212	New Liberty P.O.
Yarbrough, Alfred	Owen	036	Harmony
G.	Shelby	198	Simpsonville P.O.
Spencer	Owen	021	Owenton P.O.
William P.	Henry	225	Campbellsburg P.O.
Yarbrought Thomas	Shelby	197	Simpsonville P.O.
Yarbrow Fleming K.	Owen	024	Owenton P. O.
J.	Franklin	288	Frankfort Dist.
Ruthe	Owen	079	Gratze P.O.
Sarah M.	Owen	024	Owenton P.O.
W. K.	Owen	023	Owenton P.O.

Census Index for Kentucky:

1870 East Kentucky

Name	County	Page	Town/District
Yarber	Ben	287	Bramlett District
	Harrison	029	Mudlick Pct
	Jane	565	McAfee Pct
	John	247	Camargo Pct
	Martin	545	Irvine Pct
	Ran	028	Mudlick Pct
	William	076	Sharpsburg Pct
Yarboro	George	113	West Port PC
	James	106	West Port PC
	John	106	West Port PC
Yarbour	Jackson	005	Blue Ball Pct
Yarbrough	Alice	121	Winchester
	Jane	382	Turners Dist
	R. S.	163	Harmony Pct



Census Index for Kentucky:

1860 West Kentucky

Name	County	Page	Town/District
Yarberry, William R.	Adair	001	Columbia P.O.
Yarbor, William	McCracken	858	Paducah P.O.
Yarborough, M. S.	Ballard	606	Pickens District
Yarborough, Drury	Webster	547	Dixon
E. S.	Graves	114	Mayfield
Emily	Nelson	104	Bardstown P.O.
George	Webster	547	Dixon
J. M.	Graves	096	Mayfield
James K.	Graves	097	Mayfield
Pery	Webster	475	Slaughtersville
W. A.	Graves	115	Mayfield
William	Webster	474	Slaughtersville
William S.	Webster	474	Slaughtersville
Yarborroy, William	Webster	521 (4?)	Dixon
Yarbough, Edward	Christian	575	Hopkinsville P.O.
Yarbraugh, Abner	Hopkins	648	Madisonville P.O.
Ann	Hopkins	654	Vandenburg P.O.
Lewis	Hopkins	654	Vandenburg P.O.
Samuel	Hopkins	644	Madisonville
Yarbrough, Anna	Hickman	557	Hays District
Asa	Trigg	007	Cadiz P.O.
B. F.	Marshall	752	Briensburg
Ben D.	Logan	607	Russellville
D. C.	Webster	537	Dixon
George	McCracken	983	Paducah City
Lucy	Trigg	007	Cadiz P.O.
M.	Marshall	752	Briensburg
Mary A.	Hickman	523	Clinton
Richard	Graves	206	Mayfield
Wm. H.	Hopkins	647	Madisonville

1830 Census - Index

Yarborough, John J.	Lawrence Co.	p. 278
Yarborough, John	Lawrence Co.	p. 293
Yarborough, Benj.	Todd County	p. 373
Yarber, Thomas	Bath County	p. 206
Yarber, Wm.	Bath County	p. 203
Yarborough, William	Barren County	p. 184

1850 Census - Kentucky

p. 138, Hopkins County

348/348

YARBROUGH

Charles	26	m	Farmer	b. NC
Milly C.	20	f		b. KY
Mary A.	03	f		b. KY
Francis	01	f		b. KY

p. 139, Hopkins County

349/349

YARBROUGH

Ann	60	f	Farmer	b.
Lewis	21	m		
William	15	m		

p. 116, Hopkins County

36/36

YARBROUGH

George	28	m	Farmer	170	b. NC
Catherine	17	f			b. NC
Margaret	01	f			b. KY

p. \_\_\_\_, Hopkins County

202/202

YARBROUGH

T. W.	30	m	Farmer	600	b. NC
Minerva	26	f			b. NC
John	09	m			

Research of Roger L. and Dolores M. Yarbrough - Champaign, Illinois

William P.	07	m
Robert	04	m
Minerva	6/12	f

p. 129(?)

215/215 *Hopkins Co. KY*

YARBROUGH

William	64	m	Farmer	400	b. NC
Ann	60	f			b. NC
William	38	m			b. NC
Eliza	33	f			b. KY
Emily J.	06	f			b. KY
Gabriel	05	m			b. KY
Perry G.	03	m			b. KY
Hulda G.	2/12	f			b. KY

1850 Census - Kentucky

p. 358, Trimble County

106/106

YARBOUR

James	46	m	Farmer	b. KY
Mary	48	f		b. KY
William	16	m		b. KY
Mary	11	f		b. KY
James	08	m		b. KY

1850 Census - Kentucky

p. 773, Henry County

257/361

VORHEIS

Francis	55	m	Farmer	280	b. KY
Nancy	49	f			b. KY
Yarbrough, Elizabeth	06	f			b. KY

p. 769, Henry County

329/333

YARBROUGH

William P.	78	m	Farmer	680	b. NC
Catherine	78	f			b. NC

p. 735, Henry County

72/74

YARBOUR

John	39	m	Blacksmith		b. KY
Harriett					
Wm.					
Thomas					
David					
James					
Charlotte					

1850 Census - Kentucky

p. 643, Henderson County

400/410

YARBRER

Samuel	42	m	Farmer	400	b. NC
Sarah	33	f			b. KY
Matilda	10	f			b. KY
Martha	08	f			b. KY
Silas	06	m			b. KY
Mary	04	f			b. KY
James	02	m			b. KY
Yarbrough, Robert	50(?)	m	Hatter		b. PA

Some Logic on Gus

1850 Census of Trimble County

James 46

Mary 48

3 children: Males 16 & Female 11 8

1840 Census - Henry County

James

2 males under 10 (1 under 5 = 15 in 1850  
1 under 5 (1-5 years = 15-20 in 1850  
1 5-10 (Gustavous 17 & gone from home?)  
3 females under 20:  
1 under 5  
1 10-15 years  
1 15-20 years

1. Is James Yarbrough in 1840 Henry County census and James Yarbrough of 1850 Trimble County Census the same man? Ages of James, wife & children check out. Could 5-10 year old boy in 1840 be Gustavus who had left home by 1850? He would have been 7 years old in 1840 if he was born in 1833 as marriage bond indicates, 17 years in 1850.
2. Or Could Gustavus be 5-10 year old male in Wm. P. Y. household in Henry Co. 1840 Census? Both household have a 5-10 year old male.

Gustavus G. Yarbrough, born ca 1833 New Castle Ky, Henry Co.

Married 1854, Fayette Co. KY - Lexington (Nov 14) to Anna M. Baldwin

Married Jane Keller Jan 7 1860 Mercer Co.

According to Larry's notes he fought for north, was educated at Frankfort and lived there. Does 1892 death date refer to him?



Samuel Keller Y. was born in McAfee, Mercer Co on Dec 18, 1861. Gustavus would have been 28 when Samuel was born. Jane Keller would have been 36.

Record of Marriages Henry County, KY 1798-1851

<u>Groom &amp; Parent</u>	<u>Bride &amp; Parent</u>	<u>Date</u>	<u>Bondsman</u>
Yarbra, John	Williams, Harriett M.	10 Apr 1845	Charlotty(?) M. Williams
Yarbro, George s/William	Morris, Susan N. d/Guthrie	21 Jan 1840	
Yarberough, Charles T.	Ervin, Mary Ann d/Jas.	17 Jun 1843	
Yarbrough, Wm. P.	Voories, Catherine	09 Oct 1845	Francis F. Yarbrough
Yarbrough, William	Johnston, Elizabeth	28 Apr 1840	Geo. Johnston
Yarbrough, Parmore	Voorhies, Margaret d/Francis	22 Jul 1823	
Yarbrough, James	McPike, Mary d/Edward	01 May 1824	Edward McPike

Henry Co.

Is Margaret Vorheis who married Parmore Yarbrough in Henry Co. 1823 (father Francis Vorheis) sister of Francis Vorheis in 1850 Census of Henry County who has 6 year old daughter Elizabeth Yarbrough living with them? He (Francis) signed marriage bond for Wm. P. Yarbrough & Catherine Vorheis to marry in 1845.

6/13/86 Henry County Court House - New Castle KY:

Year	Grantor	[TO]	Grantee	Book	Page	Note
1821	W. P. Yarbrough		T. B. Betts	9	467	MC
1829	P. Yarbrough		S. E. Drington	13	143	19 M.C.
1832	W. J. Yarborough		J. B. Turner	15	264	25 M.C.
1832	W. P. Yarbrough		F. Ransdell	18	186	MC
1837	H. Yarborough		T. S. Powell	18	256	MC
1837	W. P. Yarborough		Ferrian	24	585	22MC
1853	J. (John) Yarbrough		Brannin, Berryman & Co.	25	324	Mortgage
1837	J. (John) Yarbrough		Ellis & Berryman	27	253	Mortgage
1860*	W. P. Yarbrough		J. Singleton	28	503	110 M.C.

\*William P. & Katharine Yarbrough to J. Singleton, dated 13th day of Jun 1847, recorded 1860.

Year	Grantee	[FROM]	Grantor	Book	Page	Note
1818	W. P. Yarborough		E. McPike	07	157	140 M.C.
1824	P. Yarbrough		W. Farley	11	004	19 M.C.
1829	W. P. Yarbrough		M. Olds	13	272	100 M.C.
1851	J. (John) Yarbrough		Crabb exec of W. P. Yarbrough	24	220	Lot N. Cast
1859	W. (William) Yarbrough		C. Ferrion Yarbrough & Co.	27	259	22 M. Creek

-----  
No Yarbrough's have been probated in Henry County Estates

Research of Roger L. and Dolores M. Yarbrough - Champaign, Illinois

13 June 1986 - Bedford, Kentucky

No Yarbroughs are shown to any property even up to 1900 in Grantor-Grantee indexes in Trimble County, KY

Research of Roger L. and Doiores M. Yarbrough - Champaign, Illinois

Augusta, Kentucky

Gustavus b. c 1833 - 17 years in 1850

1850 Census

Henry County:

Yarbrough, Wm P.	78 years	(b 1772 NC)
Yarborough, John	39 years	(b. 1811 KY)

Trimble County

Yarbrough, James 46 (born 1804 KY) - married Mary McPike

Births - New Castle Kentucky:

20 June 1853:

Nancy Yarbrough father: John Yarbrough mother: Harriett Williams

15 June 1858:

Milton Yarbrough father: John Yarbrough mother: Harriett Williams

07 May 1854

Sarah T. Yarbrough father: John Yarbrough mother: Harriett Williams

Births - Springtown, Kentucky:

02 May 1855

George Yarbrough father: John Yarbrough mother: Harriett Williams

Things to Do:

Look up 1850 Henry County Census for John Yarbour  
Look up Civil War Pensions, etc (Mercer Co?) - No Gustavus listed

Look up Wills - No Yarbrough wills ever probated in Henry or Trimble County  
- No proprty ever recoreded in Trimble County

Go to UI Library and Morman Church - Recheck Census for parents livign with Gustavus

Research of Roger L. and Doiores M. Yarbrough - Champaign, Illinois



KENTUCKY CENSUS INDEX AND RECORDS

1860 Census Index of Western Kentucky:

Name	County	Page	Township or Post Office
Yarberry, Wm R.	Adair	001	Columbia P.O.
Yarbor, William	McCracken	858	Paducah P.O.
Yarborough, M.S.	Ballard	606	Pickens District
Yarborough,			
Drury	Webster	547	Dixon
E. S.	Graes	115	Mayfield
Emily	Nelson	104	Bardstown P.O.
George	Webster	547	Dixon
J. M.	Graves	096	Mayfield
James K.	Graves	097	Mayfield
Pery	Webster	475	Slaughtersville
W. A.	Graves	115	Mayfield
William	Webster	474	Slaughtersville
William S.	Webster	474	Slaughtersville
Yarborroy, William	Webster	524	Dixon
Yarbough, Edward	Christian	575	Hopkinsville, P.O.
Yarbraugh,			
Abner	Hopkins	648	Madisonville P.O.
Ann	Hopkins	654	Vandenburg P.O.
Lewis	Hopkins	654	Vandenburg P.O.
Samuel	Hopkins	644	Madisonville
Yarbrough,			
Anna	Hickman	557	Hays Dist
Asa	Trigg	007	Cadiz P.O.
B. F.	Marshall	752	Briensburg
Ben D.	Logan	607	Russellville
D. C.	Webster	537	Dixon
George	McCracken	983	Paducah City
Lucy	Trigg	007	Cadiz P.O.
M.	Marshall	752	Briensburg
Mary A.	Hickman	523	Clinton
Richard	Graves	206	Mayfield
Wm. H.	Hopkins	647	Madisonville

1860 Eastern Kentucky

Name	County	Page	Township or Post Office
Yarber, Mary	Garrard	770	Lancaster P.O.
Yarborough, Gustavus	Mercer	775	McAffee P.O.
Yarbro, Richard	Owen	212	New Liberty P.O.
Yarbrough,			
Alfred	Owen	036	Harmony P.O.
G.	Shelby	198	Simpsonville P.O.
J.	Shelby	197	Simpsonville P.O.
Spencer	Owen	021	Owenton P.O.
William P.	Henry	225	Campbellsburg P.O.
Yarbrought, Thomas	Shelby	197	Simpsonville P.O.
Yarbrow,			
Fleming K.	Owen	024	Owenton P.O.
J.	Franklin	288	Frankfort Dist.
Ruthe	Owen	079	Gratze P.O.
Sarah M.	Owen	024	Owenton P.O.
W. K.	Owen	023	Owenton P.O.



1870 Census Eastern Kentucky

Name	County	Page	Township or Post Office
Yarber, Ben	Gallatin	287	Bramlett Dist.
Harrison	Bath	029	Mudlick Precinct
Jane	Mercer	565	McAfee Pct.
John	Montgomery	247	Camargo Pct.
Martin	Estill	545	Irvine Pct.
Ran	Bath	028	Mudlick Pct.
William	Bath	076	Sharpsburg Pct.
Yarboro,			
George	Oldham	113	West Port P C
James	Oldham	106	West Port P C
John	Oldham	106	West Port P C
Yarbour, Jackson	Clark	005	Blue Ball Pct
Yarbrough,			
Alice	Clark	121	Winchester
Jane	Henry	382	Turners Dist.
R. S.	Owen	163	Harmony Pct.

## 1850 Census Index - Kentucky

Name	County	Page	Township or Post Office
Yarber,			
Benjamin	Logan	92	
Richard J.	Nicholas	414	
Thomas	Carroll	167	
Yarbery, William	Wayne	262	
Yarborough,			
Elizabeth	Henry	387	
J.	Graves	474	
Jackson	Bath	059	
John	Henry	386	
L.	Graves	483	
Nancy	Graves	411	
Randle	Morgan	108	
Thomas	Morgan	108	
W. A.	Graves	483	
William	Barren	410	
Yarbour, James	Trimble	385	
Yarbrer, Samu'l	Henderson	337	
Yarbrough,			
Ann	Hopkins	139(?)	
Asa	Trigg	375	
Charles	Hopkins	138	
George	Hopkins	116	
John	Hopkins	167	
Manly	Hopkins	160(?)	
William	Hopkins	129(?)	

1860 Census - Mercer County, Kentucky:

page 775, Taken 26 August 1860 by A. D. Haynes

631/666

Keller,			
Catherine	58 f		b. KY
James	28 m	clerk	b. KY
Jane	27 f		b. KY
Coleman, Lucy A.	26 f		b. KY
Coleman, Sarah A.	06 f		b. KY
Coleman, Francis R.	04 f		b. KY

Next door:

631/667

Duncan, Martin C.	79 m		b. KY
Duncan, Mary B.	72 f		b. KY
Yarborough, Gustavus	24 m	Tailor	b. VA

1870 Census, Mercer County, KY, page 12, taken 23 Aug 1870:

85/90

Keller, Catherine	72 f		b. KY
Keller, James	36 m		b. KY    Farm Laborer

next door:

85/91

Yarber, Jane	39 f		b. KY
Yarber, Sam'l	08 m		b. KY
Lethers, Kate	17 f		b. KY    At home
Lethers, Thos.	15 m		b. KY    At school

[Karen's note: Gustavus Yarbrough married Jane Keller. Note in 1860 they live next door to each other. By 1870 census, Jane is shown with one child and Gustavus is not listed. Catherine Keller appears to be living on the same property in 1870 as she was in 1860. Jane Yarber, however, appears to be living in the residence next door where Gustavus was in 1860. The Duncans are not shown. Did Gustavus buy their property, or inherit it? Was he related to them? Census shows him born in Virginia while the Duncans were both born in KY.]

1860 Census Graves County, KY pages 96-97, taken 3 Jul 1860 by Will Cargill, Ass't Marshall. Microfilm very pale and hard to read

662/662

Yarborough,

J. M.	42 m	b. TN	4820/4125	Farmer
Mildred	30 f	b. KY	Housewife	
James K.	16 m	b. KY		
Mary (?)	14 f	b. KY		
Will (?)	12 m	b. KY		
Virginia	? f	b. KY		
S----?	<u>12</u> m ?	b. KY		

ibid. p 115, Taken 10 July, Will Cargill Ass't Marshall:

804/804

Yarborough,

W. A.	33 m	b. TN	3125/600	Farmer
Elizabeth	34 f	b. KY	Housewife	
John	11 m	b. KY		
James	06 m	b. KY		
L.A. (?)	04 ?	b. KY		

next door:

805/805

Yarborough,

E. S.	30 m	b. TN	<u>      </u> /200	Farmer
Martha	28 f	b. KY	Homemaker	
Lucretia	04 f	b. KY		
Samuel	02 m	b. KY		
William	8/12 m	b. KY		
Lucretia	64 f	b. NC		

1860 Census, Webster County KY, taken 9 June 1860, P. D. Clayton Ass't. Marshall, Slaughtersville, P.O., page 474 - very clear and legible:

89/89

Yarborough, William	74 m	b. NC	1085/6420 Farmer
Yarborough, Mima	50 f	b. NC	

Next door:

90/90

Yarborough,			
William S.	43 m	b. NC	____/400 Farmer
Eliza	42 f	b. KY	Housekeeping
Gabriel	14 m	b. KY	
Pery	12 m	b. KY	(this is page 475)
Judith E.	09 f	b. KY	
Celesta	05 f	b. KY	
Mary E.	02 f	b. KY	
Thompins, E. J.	16 m	b. KY	

ibid. page 524, taken 29 June 1860, P. D. Clayton Ass't. Marshall, Dixon P.O.

433/428

Skinner,			
Wesley	38 m	b. KY	4000/10,000 Farmer
Elizabeth	27 f	b. KY	
Mary E.	09 f	b. KY	
Sally M.	05 f	b. KY	
Noah H.	02 m	b. KY	
Yarborough, William	22 m	b. NC	Farmer
Tally, Nancy	19 f	b. KY	Domestic

ibid. page 537, taken 6 Jul 1860, P. D. Clayton, Ass't Marshall, Dixon P.O.

522/517

Yarbrough, D. C.	21 m	b. NC	1000/2900 Farmer
Caroline	21 f	b. NC	
Oscar F. (?)	02 m	b. NC	
Emma D.	6/12 f	b. KY	
Hicks, Betty	16 f	b. KY	Domestic

1860 Census Webster County, KY, taken 11 July 1860, P. D. Clayton Ass't.  
Marshall, Dixon P.O., p. 547:

592/587

Yarborough

George	38 m	b. NC	1000/545	Farmer
Catherine	28 f	b. NC		
Margaret	11 f	b. KY		
Noah N.	04 m	b. KY		
Sally	10/12 f	b. KY		
Yarborough, John	28	b. NC		Farmer

APHELIA KESSLER  
YARBROUGH HISTORIAN  
BOX 261  
NEWCASTLE, TX 76372

1870 Census, Graves County KY, Washington Post Office, p. 60:

64/64

Yarbor,

William	43 m	b. TN	3500/100	Farmer
Elizabeth	43 f	b. KY		
John	21 m	b. KY		
James	16 m	b. KY		
Georgeann	14 f	b. KY		
Nancy	06 f	b. KY		
Thomas	03 m	b. KY		

next door:

65/65

Yarbor,

James	24 m	b. KY	___/1225	Farmer
Mary	22 f	b. KY		
William	02 m	b. KY		
Harvie (?)	6/12	b. KY		

ibid. p. 64:

133/135

Yarber, John	21 m	b. KY	___/40	Farmer
Elizabeth	18 f	b. KY		

ibid. p. 174 taken 3 June 1870 - pale, illegible:

\_\_\_/\_\_\_  
Yarbrough,

Ed	40	b. KY		
Martha	38	b. KY		
Lucretia C.	14 f	b. KY		
Samuel	12 m	b. KY		
Wm	10 m	b. KY		
John	___?	b. KY		
Louisa	___?	b. KY		
Mary	___?	b. KY		

ibid. p. 245

71/71

Short, Joseph	24	b. KY	___/1251	Farmer
Nancy	24	b. KY		
Yarbro, Martha	07	b. KY		

sion index and World War I draft registrations. The pension files include the entire nation, while the draft records pertain only to Illinois. When requesting draft record information, please provide a county location and, for Chicago, a street address.

#### LAND RECORDS

The Archives has records for the 10 federal land district offices in Illinois. These include only information about the **first** purchase of land from the federal or state government. (Later land transactions between individuals were recorded in the county courthouses.)

Information contained in the federal land district office records includes: names of purchasers, dates of purchase, exact legal descriptions of land purchased and buyers' residences at time of purchase. The former place of residence is not shown. Staff will search an alphabetical list of purchasers' names for two entries. When possible, please provide a county location.

#### COUNTY HISTORIES

The Archives holds many published Illinois county histories. Staff will search indexes of specified counties for two names and will return copies of biographical sketches upon request.

#### COUNTY AND LOCAL GOVERNMENT RECORDS

The Archives has microfilm copies of records found in some Illinois county courthouses. Patrons may use these films at the Archives.

The Illinois Regional Archives Depository (IRAD) System contains various county, township and municipal records. The IRAD staff will perform a limited amount of research in these local records upon request.

For further information, contact IRAD, Illinois State Archives, Springfield, IL 62756 (217/782-3645).

#### INTER-LIBRARY LOAN

Films of the state census schedules for 1855 and 1865 and the federal population schedules for 1850, 1860, 1870, 1880, 1900 and 1910, as well as the 1900 and 1910 census indexes, are available through the inter-library loan system. The "Name Index to Early Illinois Records" (census records index 1810-1860) and the war indexes are also available on loan from the Illinois State Library, Centennial Building, Springfield, IL 62756. These should be requested by the surname for which you are searching. Your local librarian must make the loan request for you.

#### DESCRIPTIVE INVENTORY

For a complete description of all of the record groups in the Archives, consult **The Descriptive Inventory of the Archives of the State of Illinois** (Springfield, 1978). A copy may be in a local library, or it may be purchased for \$20 from the Illinois State Archives. **A Guide to County Records** found in the IRAD collection may be purchased for \$5. If you order a copy of either publication, make your check payable to the Secretary of State.

FOR MORE INFORMATION, WRITE:

Reference Unit  
Illinois State Archives  
Springfield, Illinois 62756

Printed by authority of the  
State of Illinois  
Jan 1991 - 10M - GA-744

ARD-56.9

## Illinois State Archives Genealogical Records and Mail Research Policy



GEORGE H. RYAN  
SECRETARY OF STATE  
AND STATE ARCHIVIST



**T**he Illinois State Archives in Springfield is open Monday through Friday from 8 a.m. until 4:30 p.m. and on Saturday from 8 a.m. until 3:30 p.m., except on holiday weekends.

The Archives staff will do a limited amount of research in reply to mail requests. The services of the Archives are provided at **no charge** through the courtesy of the Illinois Secretary of State. Therefore, when requesting information, there is no need to include a self-addressed, stamped envelope. However, there may be a photocopy charge, for which you will be billed.

Please follow these guidelines when requesting information by mail:

- Ask only for one or two specific items at a time.
- Designate the specific record to be searched (e.g., the year for a census record, the war for a service record).
- Provide the complete name(s) of the person(s) to be searched (no more than two at a time). When possible, include the names of spouses and children and their ages and birthplaces to help staff identify the correct entry.
- Do not submit a second request until you have received an answer to your first request.

## CENSUS RECORDS

**1810–1860.** The Archives has indexes covering state and federal census records for this time span. Staff will search these indexes for two specifically named individuals for one census year in a designated county location.

**1870.** As only a few counties of the 1870 census have published indexes, a township location is necessary for Archives staff to conduct a search. Staff will not search the unindexed schedules of Illinois cities.

**1880.** There is an index to the 1880 census which lists only those households having children 10 years old or younger at the time of the enumeration. Staff will search this index when the name of the head of the household is provided. (When possible, please provide the county location and names of wife and children.) Staff will also search the 1880 schedules for two persons if a definite township location is provided but will not search the schedules of Illinois cities.

**1890.** The 1890 federal census records were destroyed by fire in Washington, D.C., in 1921 and therefore cannot be searched.

**1900–1910.** A complete index to each of these censuses exists and will be searched if the name of the head of the family is provided. Again, whenever possible, please provide the county location and names of wife and children. Staff will not search the actual schedules if the name is not found in the index.

**State Censuses.** Although state censuses were taken before 1855, schedules for very few counties have survived. The 1855 census is indexed and will be searched for two names. The 1865 census, the last state census taken, is not indexed. Also, only the head of the family is listed by name; other members of the household are shown by numerical totals in age categories. Staff will search the 1865 census if provided with a township location. Schedules for cities will not be searched.

## VITAL RECORDS

The only death records at the Illinois State Archives are the Federal Mortality Schedules for the years 1850, 1860, 1870 and 1880. These records show only those deaths that occurred during the one year prior to the beginning of the enumeration. For example, the 1850 Mortality Schedule lists deaths that occurred between June 1, 1849, and May 31, 1850.

Staff will search 1850 and 1860 Mortality Schedule indexes for two names if given a county location. Searches of the unindexed 1870 and 1880 schedules require that you provide a township location. Also, please note that the 1870 Mortality Schedules for Illinois counties beginning with any letter from **A** through **K** (Adams–Kankakee) are missing.

Most Illinois counties did not keep birth and death records until 1877. Between 1877 and 1916, if the event was recorded, it would be found in the county clerk's office of the county in which it occurred. After 1916, the event is also recorded with the Illinois Department of Public Health. For information about birth and death records, an application for a search or an explanation of the fee schedule, contact the Department of Public Health, 605 W. Jefferson St., Springfield, IL 62702 (217/782-6553).

## WAR RECORDS

The Archives has indexes to lists of Illinois units serving during the War of 1812, Black Hawk War, Mexican War, Civil War and Spanish-American War. Staff will search a specified index for two names. Also, staff will search the "Honor Roll of Veterans Buried in Illinois" for two names if a county location is provided.

The Archives contains the resident files of the Illinois Soldiers' and Sailors' Home in Quincy beginning with the year 1887. For information about a resident after 1908, you must first obtain a registry number directly from the Soldiers' and Sailors' Home before submitting your query. Records of the National Home in Danville for the years 1898 through 1934 are also available on microfilm in the Archives.

In addition, the Illinois State Archives contains National Archives microfilm publications of selections from each Revolutionary War pension file, the War of 1812 pen-

KAREN S. MAZOCK  
825-205 Waterview Place  
Virginia Beach, Virginia 23452  
(804) 463-7224

September 22, 1991

Dear Ophelia and Rea:

I should be in the shower getting ready for work, but wanted to send a few lines your way today.

First of all, your package arrived at my office Tuesday in great shape. I am still reading, sorting and trying to file the papers. Some interesting records in this stack!

I have been buried with projects lately. As usual, I have over-extended myself. I told you about David Avant who publishes the Some Southern Colonial Families series. I've been assisting him with records on the Joshua/Jeptha Y. line. I've typed at least 60 pages of Virginia and NC records for him. It has taken time I didn't have, but I am sticking with it for two reasons: (i) a verified Y. line will be published in a book that will be in libraries all over the country; (ii) I am learning how we can start really proving some of the Y. lines in short periods of time. In less than six weeks we have proven a line from 1870 back to 1720. In the process, we have also found the links for a bunch of VA, NC, GA and Alabama lines. I've even identified the Susannah (Thompson) Yarbrough mentioned in the Bute NC County Will! Last weekend I found a court case in Orange County, VA that just may prove this line to Richard the immigrant.

I am sticking with this project because I see no reason why we (Archive Committee) couldn't use the same methods that David has. I will tell you more about this later.

After writing to Leonard and not hearing from him, and getting a letter from Roger that said he hadn't heard from Leonard since Atlanta, I finally called him. <sup>LEN</sup> September is all but gone and I think that something needs to get out to the membership as soon as possible. It took two calls, but I finally reached him. He said he only had a few little things for the newsletter. Just between you and me, I don't think he has talked to any publishers or anything. He said he had been very busy and I am sure that he has. So, I typed up about 25 pages of "stuff" and sent it to him, along with pictures from the conference that Arlene had sent me. (Relax, I didn't send him the ones of us in our nightgowns!) I called Jeanette and she has mailed me some "how to get started in research" information and I also called Roger and left a message on his answering machine asking him to do the President's letter and get it to Leonard as soon as possible.

I think Leonard is more than qualified to do a really good quarterly -- I am getting the feeling that he is going to have to be "prodded" to get it out. I hope that I am wrong about that! I hope he will surprise me and get something done fast. Please don't mention this to anyone else. I will be the most delighted person of all if I am wrong.

Roger is getting a plaque prepared for Senator Ralph. I suggested to him that we prepare a scrapbook of newspaper clippings to be presented to Ralph at the same time he is given the plaque. I have clippings that researchers have saved and given me from about the 1950's. Roger liked the idea and wanted me to get to work on it immediately. My thought was that this scrapbook might eventually end up in Ralph's old homeplace which is, as you know, a historical site in Texas.

Roger wants me to prepare this as soon as possible (GROAN, another project) and get it to him. I am going to use the original clippings for the book and just make copies for my records. Do you have any clippings for it? If you only have a copy of an article, that is ok -- I have some copies rather than the originals, too. This scrapbook will be from YNGHA to Ralph, by the way. If you have any articles you will donate, could you send them to me ASAP. I have told Roger I will try to have this to him by mid-October and I haven't given myself much time on it.

I suggested to Roger that a presentation would be nice rather than just mailing the plaque and book to Ralph. He thought the same thing and his idea is to have the presentation at Ralph's old homeplace in Texas. I like that idea. I also told him that I thought that some of the Texas members at least would like to be present. I hope that when a date is picked (which may be toward the end of October) that one or both of you can attend and take some pictures for our records.

One last thing - during the period of "Charlie's fiasco", I wrote Roger several letters with long explanations of how the newsletter was not responsive to researchers' needs. He commented several times that he was not a researcher and did not fully understand exactly what researchers needed. I will say, however, that he has been most responsive in trying to do things that will aid the family researchers. He also commented that though he was not a researcher, he would sometimes like to pick up one of our publications and see something on his line or that he could relate to in it.

I am wondering if we can find anything on Roger's line. All I need at this point is yet another "project" ... still, because Roger has been very receptive to the needs of researchers -- and also because he took on the job of president even though his first preference was not to -- I'd like for us to do something for him. I think it would be a fun surprise for him to open a quarterly and see his line listed...provided we can find anything on it. As what would be printed in the quarterly would have to be edited down to mostly the facts, maybe we could use the documents and records we find for a book to be presented to him at next year's conference.

I told Roger if he would send me what he had on his line that we would check our records and see if we had anything additional. (I had to tell him something to get a copy of his line as we don't have it in our records.) As we haven't "chosen a project" yet for this year, what would you think of working on his line?

The copy that Roger sent me was very pale and wouldn't recopy, so I've typed it off and am enclosing a copy for you. I have also prepared some family

groupsheets and have mailed them to Dolores to complete (she did the original research). I am enclosing a duplicate copy for you and I've kept a copy. I'll send you a copy of whatever she returns to me.

Yesterday I went to the library in Norfolk and started looking at the Census records for Kentucky. I have almost none. The microfilm readers were occupied and by the time I got to use one, I had time only to look at the Mercer County Census (copy enclosed - along with my thoughts and questions after I compared what Dolores did to what I found on this census). While I waited for a reader, I started copying the census indexes for Kentucky - I've typed this up and am sending you a copy for your records. Someone was using the 1870 West Kentucky index and I didn't get to copy it.

Our library has the 1850-1870 census of Kentucky on microfilm. I didn't notice if they had later census records - I didn't look. What the library doesn't have for sure is a printed index of the 1880 KY census. Do you (or your library) have it? It would be faster to work with an index.

Looking at what Dolores sent, and what I found on the census, it appears that we will need some research in Mercer and Fayette Counties Kentucky for sure. Dolores listed Gus as being born in Newcastle, Henry Co., KY. The census, however, shows his birthplace as Virginia.

Except for early Kentucky marriage records and the census, our library doesn't have much in the way of Kentucky records. I am hoping that your library will have a better selection. I'll start on the census records and, while I'm at it, I'll copy all the Y families. I notice that neither one of us seem to have very many.

Dolores gives the name as Gustavus G. Yarbrough. I have no idea what the G might stand for. Also, somewhere in my records I have a note that one of his marriage records had his name as Augustus. I don't know if that is accurate or not. But, you might keep that in mind when you are watching for that name.

Let me know what you think about doing Roger's line.

I must stop and get the wash started. Here it is Sunday evening and I haven't even started the weekend chores.

Best wishes,



Karen Mazock

BOARD MEMBERS

Allen Yarbrough, Chairman  
Senator Ralph Yarborough  
Frances Lockwood  
Karen Mazock  
Arlene Weidinger  
Charles Yarbro  
Loyd Yarbrough  
Phil Yarbrough  
Roger Yarbrough.



HONORARY BOARD MEMBERS

Jane Yarbrough  
Donald Yarborough  
Bill H. Yarborough  
John Yarborough

BOARD SECRETARY

Alfred Yarbro

## *National Yarbrough Conference*

June 4, 1991

TO the Regular and Associate Members of the Yarbrough National  
Genealogical and Historical Association, Inc.

This letter is a status report on the Yarbrough National Genealogical and Historical Association, Inc. sent this day to the general membership of the YNGHA.

Due to the lack of communication and misstatements that appeared in the April 1991 NYC Newsletter, it is essential to communicate to the membership the facts concerning the status of our association. Please be advised as follows:

(1) The Yarbrough National Genealogical and Historical Association, Inc. (YNGHA) was incorporated in 1990 through the efforts of Allen Yarbrough with encouragement from members of the ad hoc board of directors. The main reason for the establishment of the Yarbrough Corporation is to give it formal structure with officers who can carry out the association's business with authority. The second reason the association has been formed is to be able to collect dues from the membership -- the primary need for funds from dues is to support the Yarbrough Newsletter. Prior to the new dues structure the Newsletter has been supported entirely from voluntary contributions. Charles H. Yarbro's outstanding devotion to publishing the family magazine had been supported entirely from voluntary contributions. However, voluntary contributions have never been adequate and many individuals have made contributions to support the newsletter to have it continued to be published. It was recognized by the board that this could no longer continue. Therefore, the new corporate organization was formed and a dues structure established. The YNGHA corporation now has 97 regular members and 44 associate members. The YNGHA board of directors are confident that the corporation can maintain a viable financial budget to sustain the publication of periodic genealogical documents and family information, as well as meet other corporate business expenses.

(2) Since the death of Allen Yarbrough, president of the association, Roger L. Yarbrough, the elected vice president is now acting president and has recovered the corporate documents from the Allen Yarbrough family and the corporate attorneys Coates & Davenport. It has taken some time to get this done. The corporate documents have been brought up to date and are in the possession of Roger Yarbrough. Roger Yarbrough has made a commitment to serve as president through the annual convention at Atlanta in July of 1991.

(3) The corporation is not floundering and is in sound financial condition. The corporate annual report was filed with the State of Virginia on March 28, 1991, before the April 1st, 1991 deadline.

(4) All approved bills of the association have been paid through April 30, 1991. The attorney's fees, registered agent fees, and March printing bills were all paid prior to the April 1991 Yarbrough Family Magazine publication. Attached is the treasurer's financial report for the fiscal year through April 30, 1991.

(5) No one is authorized to solicit funds other than membership dues. All monies must be collected and disbursed by the treasurer of the association. To do otherwise would cause problems with the IRS.

(6) The by-laws of the association provide for the election of the association directors and officers at the annual meeting. Notice of the annual meeting is enclosed. Proxies for use by the regular members not able to attend the meeting are enclosed with this mailing.

In summary, the YNGHA is alive and well. Like any infant organization, the YNGHA inevitably will continue to grow and change over the years. Testamentary to the fact that the organizational structure is necessary is that despite growing pains and a bumpy first year in which the president passed away, the corporation is in good shape financially. The YNGHA corporate structure continues to:

(1) Insure accountability to all members and the IRS.

(2) Allow for democratic decision-making through an elected board of directors for the benefit of all.

(3) Provide permanence of organization beyond the life of any one person or group of persons.

We hope to see you all at the YNGHA Convention in Atlanta on July 25th, 26th, 27th & 28th, 1991. Let's make this an enjoyable experience with emphasis on genealogical research, family fellowship, and sightseeing in the exciting Atlanta area. If you are a regular member and unable to attend, please send in your proxy vote for directors and officers. If you have any questions, please contact me at 1105 Devonshire Drive, Champaign, IL 61821 (Telephone 217-355-9115 days and 217-352-2645 evenings).

Sincerely yours,



Roger L. Yarbrough  
Acting President

RLY:mi  
Enclosures

YARBROUGH NATIONAL GENEALOGICAL & HISTORICAL ASSOCIATION, INC. ....  
FINANCIAL REPORT FROM AUGUST 1, 1990 THRU APRIL 30, 1991

INCOME

362.75	Sales & raffles at Conference
2250.00	90 Regular Members
630.00	42 Associate Members
150.00	3 Regular Members for 2 years
37.50	3 Regular Members for 1/2 year
15.00	2 Associate Members for 1/2 year
23.55	1 Regular Member (30.00 Canadian check)
7.50	1 Library for 1/2 year
410.00	Donations in memory of Allen Yarbrough
<hr/>	
3886.30	Total income

EXPENSES

204.33	Charles H. Yarbro for old Xerox bill
368.46	Banner Printing - old printing bill prior to incorporation
210.00	Banner Printing - Sept.-Oct. newsletter
210.00	Banner Printing - Nov.-Dec. newsletter
220.88	Banner Printing - Jan. newsletter
188.52	Banner Printing - Feb. newsletter
177.78	Banner Printing - March newsletter
597.00	Charles H. Yarbro - postage for newsletters
27.50	Postage for membership cards
83.49	Bank Maintenance fee
24.57	Membership applications sent to non-members in conference mailing
4.90	Endorsement stamp
4.21	Stamp pad and ink
9.47	Mailing labels
10.70	Checks
165.00	Coates and Davenport (Registered Agent fee)
689.69	Coates and Davenport (Attorney bill for incorporation)
<hr/>	
3196.50	Total Expenses
3886.30	Income
3196.50	Expenses
<hr/>	
689.80	Bank balance April 30, 1991

YARBROUGH NATIONAL GENEALOGICAL &  
HISTORICAL ASSOCIATION, INC.

NOTICE OF ANNUAL MEMBERSHIP MEETING

The annual membership meeting of the YARBROUGH NATIONAL GENEALOGICAL & HISTORICAL ASSOCIATION, INC., will be held at 2:00 in the afternoon on July 27, 1991, at the Holiday Inn Atlanta-Decatur Conference Plaza, Decatur, Georgia, for the purpose of hearing reports of officers, electing directors of the corporation for the ensuing year, electing officers of the corporation for the ensuing year, and for the transaction of any other business that may properly come before the meeting.

The annual meeting of the Board of Directors of the corporation will be held immediately following the annual meeting of the membership.

Dated this 4th day of June, 1991.

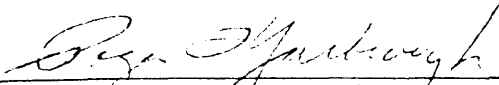
  
\_\_\_\_\_  
ROGER L. YARBROUGH  
Acting President



COLLECTIONS OF THE ILLINOIS STATE HISTORICAL LIBRARY  
VOLUME XXVI

STATISTICAL SERIES, VOLUME III

ILLINOIS  
CENSUS RETURNS,  
1820.

OPHELIA KESSLER  
YARBROUGH HISTORIAN  
BOX 261  
NEWCASTLE, TX 76372

EDITED BY  
MARGARET CROSS NORTON, *ed.*  
ILLINOIS STATE LIBRARY

~~61955~~

*1. Genealogy - Illinois. I. Title*

PUBLISHED BY THE TRUSTEES OF THE  
ILLINOIS STATE HISTORICAL LIBRARY  
SPRINGFIELD, ILLINOIS

OPHELIA KESSLER  
YARBROUGH HISTORIAN  
BOX 261  
NEWCASTLE, TX 76372

REA DONOHUE  
YARBROUGH HISTORIAN  
RT. 2 - BOX 111  
BRECKENRIDGE, TX 76024

WARRANTED COPY  
5/91  
FR

## WASHINGTON COUNTY (Continued)

No.	Heads of families	Males under 21	Males 21 & over	Females	Blacks
[223 ]	John Low	2	1	4	
[224*†]	Lewis Huggins		1	2	
[225*†]	[David Huggins]	2	2	2	
[226*†]	William Huggins	1	1	3	
[227 †]	Henry Boswell	1	1	1	
[228 ]	Zephaniah Nobles	1	2	1	
[229*†]	William Johnston	1	1	1	
[230 †]	John Tilton	1	1	1	
[231 †]	Enoch Tilton		2	1	
[232 †]	William Carrigan	2	1	2	
[233 †]	Nathan Fatman	5	1	7	
[234 †]	William Thompson Jr.	1	1	2	
[235 †]	John Thompson		1	2	
[236 †]	Charles Harriman		2	4	
[237 ]	Amos Chandler		1	3	
[238 †]	Joshua Harriman		1	6	
[239 †]	John Thompson Jr.	1	2	2	
[240*†]	James Thompson	1	1	2	
[241*†]	Richard Thompson	7	1	4	
[242 †]	William Smith	2	2	4	
[243 †]	John Cooper	4	1	2	
[244*†]	Absalom Yarbough	3	2	2	
[245*†]	John Creal	3	2	5	
[246 ]	Zimriah Jentry		1	2	
[247*†]	Alexander Maddux	6	1	1	
[248*†]	Thomas F. Herbert		1		2
[249 †]	John Kain	1	1	1	
[250 †]	Samuel Arthur		1	1	
[251 †]	Mary Oates	3		4	
[252 †]	Seth Hilton		3	1	
[253 †]	James Manning	2	1	1	
[254 †]	Thomas Lyon	1	3	1	1
[255 †]	Richard Tilton	3	1	3	
[256 †]	Thomas Tilton		1	3	
[257*†]	William H. Bradsby		1	2	
[258 †]	Demsey Kennedy		1	2	
[259 †]	Leonard Pike	3	1	4	
[260*†]	John Starnater	2	1	5	

OPHELIA KESSLER  
YARBROUGH HISTORIAN  
BOX 281  
NEWCASTLE, TX 76372

## WASHINGTON COUNTY (Concluded)

214 Minson, Absalom	239 Thompson, John, Jr.
1818. Minson, Abraham	F1820. Thompsen, John, Jr.
F1820. Minsen, Abraham	241 Thompson, Richard
216 Dees, John	1818. Thomason, Richard
1818. Deas, John	F1820. Thomsen, Richard
F1820. Dees, John	244 Yarbough, Absalom
220 Phillips, John	1818. Yarbrough, Absalom
F1820. Phillips, John	F1820. Yarbor, Absalom
221 Whitenburg, Joseph	245 Creal, John
F1820. Whittenburg, Joseph	1818. Creal, John
222 Whitenburg, Samuel	F1820. Kreel, John
F1820. Whittenburg, Daniel	247 Maddux, Alexander
227 Boswell, Henry	1818. Maddux, Alexander
F1820. Baswell, Henry	F1820. Maddox, Alexander
229 Johnston, William	251 Oates, Mary
1818. Johnston, William, Jr.	F1820. Oats, Mary
F1820. Johnsen, William, Jr.	252 Hilton, Seth
231 Tilton, Enoch	F1820. Hiltten, Seth
F1820. Telton, Enoch	255 Tilton, Richard
234 Thompson, William, Jr.	F1820. Tiltten, Richard
F1820. Thompsen, Wm., Jr.	260 Starnater, John
235 Thompson, John	1818. Starnatur, John
F1820. Thompsen, John	F1820. Starnater, John
236 Harriman, Charles	261 Chafin, Ellis
F1820. Harryman, Charles	1818. Chaffin, Ellis
238 Harriman, Joshua	F1820. Chaffin, Ellis
F1820. Harryman, Joshua	

OPHELIA KESSLER  
YARBROUGH HISTORIAN  
BOX 261  
NEWCASTLE, TX 76372

REA DONOHUE  
YARBROUGH HISTORIAN  
RT. 2 - BOX 111  
BRECKENRIDGE, TX 76024

**FAMILY GROUP NO.**

**Husband's Full Name** Gustavus G. Yarbrough (Augustus)

This Information Obtained From:

Husband's Data	Day	Month	Year	City, Town or Place	County or Province, etc.	State or Country	Add. Info. on Husband
Roger L. Yarbrough	ca	1833		Newcastle,	Henry Co.,	Ky.	
1105 Devonshire Dr.	Chr'nd						
Champaign, Ill.	Mar.	14	Nov	1854			
61821-Quries-	Death						
	Burial						

Places of Residence

Occupation

Church Affiliation

Military Rec.

Other wives, if any No. (1) (2) etc. Make separate sheet for each mar.

Jane M. Keller-7 Jan. 1860 Died 1892?

His Father

Mother's Maiden Name

**Wife's Full Maiden Name** Anna M. Baldwin

Wife's Data	Day	Month	Year	City, Town or Place	County or Province, etc.	State or Country	Add. Info. on Wife
Frances Donohue							
1206 A. West 4th	Chr'nd						
Breckenridge, Tex. 76024	Death						
	Burial						

Compile Ophelia Kessler

Places of Residence

Address Box 261

Occupation if other than housewife

Church Affiliation

City, State Newcastle, Tex.

Other husbands, if any, No. (1) (2) etc. Make separate sheet for each mar.

Date 14-Jan.-1988 76372

Her Father

Mother's Maiden Name

Sex	Children: Name in Full (Arrange in order of birth)	Children's Date	Day	Month	Year	City, Town or Place	County or Province, etc.	State or Country	Add. Info. on Children
	1 Samuel Keller Yar.	Birth							
	Full Name of Spouse*	Mar.							
		Death							
		Burial							
	2	Birth							
	Full Name of Spouse*	Mar.							
		Death							
		Burial							
	3	Birth							
	Full Name of Spouse*	Mar.							
		Death							
		Burial							
	4	Birth							
	Full Name of Spouse*	Mar.							
		Death							
		Burial							
	5	Birth							
	Full Name of Spouse*	Mar.							
		Death							
		Burial							
	6	Birth							
	Full Name of Spouse*	Mar.							
		Death							
		Burial							
	7	Birth							
	Full Name of Spouse*	Mar.							
		Death							
		Burial							
	8	Birth							
	Full Name of Spouse*	Mar.							
		Death							
		Burial							
	9	Birth							
	Full Name of Spouse*	Mar.							
		Death							
		Burial							
	10	Birth							
	Full Name of Spouse*	Mar.							
		Death							
		Burial							

Form A1, Copyright 1983 by The Evershed Publishers, Inc. All rights reserved. Printed in the U.S.A. Publishers of THE GREAT AMERICAN FAMILY HISTORY BOOK. Send for a free catalogue with this and full descriptions of many genealogical aids.

**KENTUCKY MARRIAGES**  
**1787-1860**

1797

John Price to Miss Susannah Gano, daughter of the Rev. John Gano. Married near Frankfort, Jan. 1, 1797. KG 1/7.

Dr. F. Ridgley, of Lexington, to Miss Short, sister of Major Short, of Woodford county. Married Mar. 16, 1797. KG 3/22.

1799

Hon. John Brown, U. S. Congressman from Kentucky, to Miss Margaret Mason, daughter of the late Rev. John Mason, of New York City. Married Feb. 21, 1799. KG 4/4.

1800

Dr. Samuel Stoy, to Miss Coons, daughter of John Coons, both of Lexington. Married Dec. 9, 1800. KG 12/9.

1802

William Hays, of Mercer county, to Miss Lucy Gatewood, of Fayette county. Married Nov. 2, 1802. KG 12/7.

Robert Bradley, of Lexington, to Miss Elizabeth Lytle, of the North Western Territory. Married Nov. 21, 1802. KG 11/30.

Capt. Henry Marshall, of Lexington, to Miss Catherine Allen, of Clarke county. Married Nov. 1802. KG 11/30.

Mann Satterwhite, to Miss Charlotte Ashby, both of Fayette county. Married Dec. 22, 1802. KG 12/28.

1803

John Tompkins, to Miss Abigail Watson, both of Fayette county. Married May 3, 1803. KG 5/10.

Dr. Walter Brashier, to Miss Margaret Barr. Married May 5, 1803. KG 5/10.

James Haggin, of Mercer county, to Miss Henrietta Humphreys, of near Lexington. Married May 26, 1803. KG 6/7.

Dr. John Goodlett, of Fayette county, to Miss Rebeckah Patterson, daughter of Col. Robert Patterson, of Lexington. Married June 1, 1803. KG 6/7.

Henry Purviance, to Miss Margaret Ross, both of Lexington. Married June 2, 1803. KG 6/7.

William Todd, of Lexington, to Miss Elizabeth LeGrand, of the neighborhood of Lexington. Married July 6, 1803. KG 7/12.

Robert Chenault, of Madison county, to Miss Josephine Cavins, of Fayette county. M May 10, 1854. S 5/23.

W. H. Daniel, of N. A., to Miss Hattie M. Browning, daughter of Dr. M. C. Browning, of Lexington, Ky. M at New Albany, Iowa, May 11, 1854. S 5/23.

Henry Pilcher, Jr., to Harriet S. Wendover, daughter of A. Wendover, dec'd., in St. Louis, May 4, 1854. S 5/26.

William Pilcher to Julia S. Wendover, daughter of James A. Wendover, dec'd. M in St. Louis, May 4, 1854. See above. S 5/26.

Edward B. Savill to Miss Elizabeth Yates, both of Lexington. M May 16, 1854. S 5/30.

Loyd Tevis to Miss Susan G., daughter of Lewis Sanders, Jr. M in Sacramento in Apr. or May, 1854. S 5/30.

Rev. B. T. Crouch, son of Rev. B. T. Crouch, of LaGrange, Ky., to Mrs. Mary E. Bailes, of Fulton, Mo. M in Sacramento City, Apr. 15, 1854. S 5/30.

Sanford Strange to Miss Elizabeth Geers. M in Lexington, June 6, 1854. S 6/9.

Christopher T. Clark to Miss Ann Hardwick, both of Stanton, Powell county. M June 3, 1854. S 6/9.

J. Stoddard Johnston, of Louisville, to Miss Eliza, daughter of George W. Johnson, of Scott county. M June 13, 1854. S 6/16.

Robert Knox to Miss Mary Jane French, both of Powell county. M June 8, 1854. S 6/16.

Andrew J. McMains to Miss Martha Williams, both of Lexington. M June 15, 1854. S 6/16.

James E. Darnaby to Miss Mildred J. McCann, both of Fayette county. M June 8, 1854. S 6/27.

John Ackman to Miss Margaret Eads, both of Fayette county. M July 2, 1854. S 7/4.

Robert L. Bass, proprietor of the Oglethorpe House, Columbus, Ga., to Miss Margaret A. Rowland, of Versailles, Ky. M latter place, in July, 1854. S 7/7.

Franklin Massie, of Paris, to Miss Elizabeth J. Kenney, of Jessamine county. M July 4, 1854. S 7/7.

Dr. Curren Smith to Miss Sallie, daughter of Judge Goodloe. M at Richmond, July 5, 1854. S 7/11.

Charles F. Voss to Miss Mary E. Hickey, both of Lexington. M July 19, 1854. S 7/21.

William Quarrel to Mrs. Mary Ann Wheat. M Aug. 4, 1854. S 8/8.

Rev. James W. Gunn, of Lexington, Ky., to Miss M. C. Johnson, of Troy, Ohio. M latter place, Aug. 9, 1854. S 8/15.

Dr. G. H. Whitney, of Bourbon county, to Miss H. D. Moore, of Fayette county. M Aug. 15, 1854. S 8/13.

John E. Gibson, of Jackson county, Mo., to Miss Elizabeth, daughter of Asa McConathy, of Fayette county, Ky. M latter place, Aug. 24, 1854. S 8/29.

J. B. Shapp (Sharp) to Miss Louisa Chowning. M at the Lexington residence of James McMains, Sept. 7, 1854. S 9/8.

Andrew Darling, of Louisville, to Miss Eliza Jane, daughter of Peter Troutman, of Bourbon county. M Sept. 5, 1854. S 9/8.

John H. Wilson to Miss Mary J. McLearn, both of Fayette county. M Sept. 12, 1854. S 9/15.

L. Beecher Todd, M. D., to S. Fannie, daughter of Stephen Swift, all of Lexington. M Oct. 3, 1854. S 10/6.

Benjamin Johnson to R. Charlton, youngest daughter of the late Charleton Hunt, all of Lexington. M Oct. 4, 1854. S 10/6.

Dr. H. B. Blackburn, of Lake Providence, La., to Miss Mary C., daughter of Joseph Bryan, of Fayette county, Ky. M Oct. 17, 1854. S 10/17.

James Bruin to Miss Elizabeth Williams, both of Lexington. M Oct. 19, 1854. S 10/20.

Robert H. Perry to Mrs. Elizabeth Morris, both of Franklin county. M Oct. 19, 1854. S 10/24.

Charles H. Harney to Mary P. Wallace, both of Lexington. M Oct. 14, 1854. S 10/27.

George M. Barkley, of Jessamine county, to Miss Fannie A., only daughter of William S. Scott, of Nicholasville. M Oct. 25, 1854. S 10/31.

David L. Zimmerman, of Lexington, to Mrs. Cordelia Stone, of Fayette county. M Oct. 31, 1854. S 10/31.

B. N. Grehan, of Scott county, to Miss Martha A. Gill, of Fayette county. M Oct. 31, 1854. S 10/31.

John Q. A. Hayman to Mrs. Susan L. Duce, both of Lexington. M Oct. 31, 1854. S 10/31.

James F. Schenck, of Iowa, to Miss Maria C. Bell, formerly of Lexington, Ky. M in Hudson city, Oct. 12, 1854. S 11/3.

John A. Hawkins, of Knox county, Mo., to Miss Susan M. Burrus, of Mercer county, Ky. M Nov. 7, 1854. S 11/10.

William T. Stewart to Miss Kate A. Elgin. M in Fayette county, Nov. 9, 1854. S 11/10.

Richard S. Moxley, of Louisville, to Miss Mary J. Davidson, of Lexington. M Nov. 9, 1854. S 11/10.

Richard Diamond to Miss Mary Rutherford. M Nov. 10, 1854. S 11/14.

N. B. Milton, of Nelson county, to Miss Martha McIntire, of Lexington. M Oct. 31, 1854. S 11/14.

Edward C. Carter to Miss Lucie Isabella Hicks, daughter of B. A. Hicks, all of Lexington. M Nov. 15, 1854. S 11/17.

Parker B. Bryant, of Jessamine county, to Miss Mattie L. Nutter, of Fayette county. M Nov. 14, 1854. S 11/17.

Gustavus Yarbough to Miss Anna M. Baldwin, both of Lexington. M Nov. 14, 1854. S 11/17.

Arrabia Hutcherson to Miss Susan Nivens, both of Anderson county. M Nov. 16, 1854. S 11/21.

FAMILY GROUP No.

Husband's Full Name

*Justanus Yarbrough*

This Information Obtained From:	Husband's Data	Day	Month	Year	City, Town or Place	County or Province, etc.	State or Country	Add. Info. on Husband
	Birth	<i>C</i>		<i>1833</i>	<i>New Castle</i>	<i>Henry</i>	<i>KY</i>	
Family tradition says Jane Keller's mother was the sister of Daniel Boone - see reverse	Chr'nd							
Dolores Lee says this line is connected to the Parthena (Y)	Mar.	<i>07</i>	<i>JAN</i>	<i>1860</i>		<i>Mercer</i>	<i>KY</i>	<i>#2</i>
Jones line - John B. Yarbrough of Kentucky Does she have records to verify that?	Death							
	Burial							
Research from Dolores Yarbrough	Places of Residence							
	Occupation		Church Affiliation			Military Rec.		
	Other wives, if any, No. (1) (2) etc. Make separate sheet for each mar. <i>(1) Anna M. Baldwin m. 14 NOV 1854 FAYETTE Co. KY</i>							
	His Father				Mother's Maiden Name			
	Wife's Full Maiden Name <i>#2 JANE KELLER</i>							
	Wife's Data	Day	Month	Year	City, Town or Place	County or Province, etc.	State or Country	Add. Info. on Wife
	Birth	<i>11</i>	<i>DEC</i>	<i>1824 ?</i>				
	Chr'nd							
	Death	<i>24</i>	<i>FEB</i>	<i>1900 ?</i>	<i>ZELIENOPLE</i>	<i>BUTLER</i>	<i>PA</i>	<i>???</i>
	Burial							
Compiler Karen Mazock	Places of Residence							
Address 825-202 Waterview Pl City, State VA Beach, VA 23452	Occupation if other than Housewife		Church Affiliation					
Date	Other husbands, if any, No. (1) (2) etc. Make separate sheet for each mar.							
	Her Father <i>SAMUEL D. KELLER</i>				Mother's Maiden Name <i>CATHERINE RAY</i>			

Sex	Children's Names in Full (Arrange in order of birth)	Children's Data	Day	Month	Year	City, Town or Place	County or Province, etc.	State or Country	Add. Info. on Children
	<i>1</i>	Birth	<i>18</i>	<i>DEC</i>	<i>1861</i>	<i>McAFEE</i>	<i>MERCER</i>	<i>KY</i>	<i>1870-84/0</i>
		Mar.							
	<i>SAMUEL KELLER</i> Full Name of Spouse*	Death	<i>25</i>	<i>NOV</i>	<i>1918</i>	<i>NEW ORLEANS</i>		<i>LA</i>	
	<i>CLARA BLANCHE RUPERT</i>	Burial				<i>oak GROVE CEM</i>	<i>PONCA CITY</i>	<i>OK</i>	
	<i>2</i>	Birth							
		Mar.							
	Full Name of Spouse*	Death							
		Burial							
	<i>3</i>	Birth							
		Mar.							
	Full Name of Spouse*	Death							
		Burial							
	<i>4</i>	Birth							
		Mar.							
	Full Name of Spouse*	Death							
		Burial							
	<i>5</i>	Birth							
		Mar.							
	Full Name of Spouse*	Death							
		Burial							
	<i>6</i>	Birth							
		Mar.							
	Full Name of Spouse*	Death							
		Burial							
	<i>7</i>	Birth							
		Mar.							
	Full Name of Spouse*	Death							
		Burial							
	<i>8</i>	Birth							
		Mar.							
	Full Name of Spouse*	Death							
		Burial							
	<i>9</i>	Birth							
		Mar.							
	Full Name of Spouse*	Death							
		Burial							
	<i>10</i>	Birth							
		Mar.							
	Full Name of Spouse*	Death							
		Burial							

\*If married more than once, each mar. (1) (2) etc. and list in "Add. info. on children" column. Use reverse side for additional children, other notes, references or information.

Family tradition says that Jane Keller's mother (Catherine Ray) was the sister of Daniel Boone. Catherine Ray was b. 1796 and Daniel Boone was born 1734, 62 years earlier. It is very doubtful that Catherine was his sister. Using an average age, if Daniel Boone's father was 30 when Daniel was born, it would make his birth ca 1704 ...making him 96 when Catherine was born.

Very often, however, family tradition is based on fact that has been distorted in the telling down through the years. Using an average age of 30 for each father when the child was born:

		?	Ray
	Col. James Ray		b. ca 1736
Catherine Ray	b. ca 1766		
b. 1796			

It would seem that ? Ray's wife would have been the right age to have been a sister to Daniel Boon, making Cather's grandmother (and Jane's great grandmother) the sister to Daniel Boone. Before discarding the theory completely, it might be worthwhile to check the line of Daniel Boone. I know it has been doen by historians as I recall hearing Pat Boone (the singer) mention in an interview that he was a direct descendant of Daniel Boone's and he had just been to Boonesville for some celebration.



Date of birth: Gustavus Yarbrough 1836 Date of death: \_\_\_\_\_

IN HOUSEHOLD OF: Encircle age group in which this person is listed	Males		Females	Males						Females				
	To 16	16sup		0-10	10-16	16-18	16-26	26-45	45sup	0-10	10-16	16-26	26-45	45sup
1790-Co. St. Name:														
1800-Co. St. Name:														
1810-Co. St. Name:														
1820-Co. St. Name:														

IN HOUSEHOLD OF: Encircle age group in which this person is listed	Males											Females															
	0-5	5-10	10-15	15-20	20-30	30-40	40-50	50-60	60-70	70-80	80-90	90-100	100sup	0-5	5-10	10-15	15-20	20-30	30-40	40-50	50-60	60-70	70-80	80-90	90-100	100sup	Alliens
1830-Co. St. Name:																											
1840-Co. St. Name:																											

Dwelling #	Family #	Head of family	Age	Sex	Color	Occupation	Value of real estate	Value of personal estate	Place of birth	Married this yr	School this yr.	Can't r. or wr.	Deaf, blind, insane, etc.

1850 - County: \_\_\_\_\_ State: \_\_\_\_\_ Post office: \_\_\_\_\_

		Gustavus	17										
--	--	----------	----	--	--	--	--	--	--	--	--	--	--

1860 - County: Mercer Co., Ky. State: Ky. Post office: \_\_\_\_\_

631	667	Martin C. Duncan Mary B. GUSTAVUS YARBROUGH	79 72 24	m		Tallor			Ky. ky. Va.				
-----	-----	---	----------------	---	--	--------	--	--	-------------------	--	--	--	--

© Netri Schreiner-Yantis, 6818 Lois Drive, Springfield, VA 22150



Date of birth: Catherine Keller 1802

Date of death: \_\_\_\_\_

IN HOUSEHOLD OF: Encircle age group in which this person is listed	Males		Females	Males					Females					
	To 16	16&sup		0-10	10-16	16-18	16-26	26-45	45&sup	0-10	10-16	16-26	26-45	45&sup
1790-Co. St. Name:														
1800-Co. St. Name:														
1810-Co. St. Name:														
1820-Co. St. Name:														

IN HOUSEHOLD OF: Encircle age group in which this person is listed	Males										Females															
	0-5	5-10	10-15	15-20	20-30	30-40	40-50	50-60	60-70	70-80	80-90	90-100	100&sup	0-5	5-10	10-15	15-20	20-30	30-40	40-50	50-60	60-70	70-80	80-90	90-100	100&sup
1830-Co. St. Name:																										
1840-Co. St. Name:																										

Dwelling #	Family #	Head of family	Age	Sex	Color	Occupation	Value of real estate	Value of personal estate	Place of birth	Married this yr.	School this yr.	Can't r. or wr.	Deaf, blind, insane, etc.
------------	----------	----------------	-----	-----	-------	------------	----------------------	--------------------------	----------------	------------------	-----------------	-----------------	---------------------------

1850 - County: Mercer Co., State: Ky. Post office: McAfee

631	666	Catherine Keller	58	f					Ky.				
		James	28	m		clerk			Ky.				
		Jane	27	f					Ky.				
		Coleman, Lucy A.	26	f					Ky.				
		Sarah A.	6	f					Ky.				
		Frances R.	4	f					Ky.				

1860 - County: Mercer Co., State: Ky. Post office:

85	90	Catherine Keller	72	m					Ky.				
		James	36						Ky.				



FAMILY GROUP No.

Husband's Full Name

*Samuel Keller Yarbrough*

This Information Obtained From:

*Dolores Yarbrough 1991*

Husband's Data	Day	Month	Year	City, Town or Place	County or Province, etc.	State or Country	Add. Info. on Husband	
Birth	18	DEC	1861	McAFEE	MERCER	KY		
Chr'nd								
Mar.								
Death	25	NOV	1918	NEW ORLEANS		LA		
Burial				OAK GROVE CEM. PONCA CITY		OK		
Places of Residence								
Occupation		Church Affiliation			Military Rec.			
Other wives, if any, No. (1) (2) etc. Make separate sheet for each mar.								
His Father				GUSTAVUS G. YARBROUGH		Mother's Maiden Name		JANE KELLER
Wife's Full Maiden Name <i>Clara BLANCHE Rupert</i>								
Wife's Data	Day	Month	Year	City, Town or Place	County or Province, etc.	State or Country	Add. Info. on Wife	
Birth	29	JUN	1866	QUEENSTOWN		PA		
Chr'nd								
Death	07	JUN	1945	UNCAS		OK		
Burial				OAK GROVE CEM. PONCA CITY		OK		
Compiler Karen Mazock								
Places of Residence								
Address		825-202 Waterview Pl			City, State			VA Beach, VA 23452
Occupation if other than Housewife								
Date		Her Father			JEREMIAN RUPERT		Mother's Maiden Name	ELIZABETH KERR

Sex	Children's Names in Full (Arrange in order of birth)	Children's Data	Day	Month	Year	City, Town or Place	County or Province, etc.	State or Country	Add. Info. on Children
1	<i>LEE ALLEN</i> Full Name of Spouse* <i>ZETA GENEVA MYERS</i>	Birth	24	FEB	1899	EDINAU		PA	
		Mar.	12	JUN	1926				
		Death	19	JUN	1917	VANDALIA		IL	
		Burial							
2	Full Name of Spouse*	Birth							
		Mar.							
		Death							
		Burial							
3	Full Name of Spouse*	Birth							
		Mar.							
		Death							
		Burial							
4	Full Name of Spouse*	Birth							
		Mar.							
		Death							
		Burial							
5	Full Name of Spouse*	Birth							
		Mar.							
		Death							
		Burial							
6	Full Name of Spouse*	Birth							
		Mar.							
		Death							
		Burial							
7	Full Name of Spouse*	Birth							
		Mar.							
		Death							
		Burial							
8	Full Name of Spouse*	Birth							
		Mar.							
		Death							
		Burial							
9	Full Name of Spouse*	Birth							
		Mar.							
		Death							
		Burial							
10	Full Name of Spouse*	Birth							
		Mar.							
		Death							
		Burial							

\* If married more than once, No. each mar. (1) (2) etc. and list in "Add. info. on Children" column. Use reverse side for additional children.

FAMILY GROUP No.

Husband's Full Name

*Lee Allen Yarbrough*

This Information Obtained From:		Husband's Data	Day Month Year	City, Town or Place	County or Province, etc.	State or Country	Add. Info. on Husband
<i>Dolores Yarbrough</i>		Birth	<i>24 FEB 1899</i>	<i>EPINAU</i>		<i>PA</i>	
<i>1991</i>		Chr'nd					
		Mar.	<i>12 JUN 1926</i>				
		Death	<i>19 JUN 1971</i>	<i>VANDALIA</i>		<i>IL</i>	
		Burial					
Places of Residence							
Occupation		Church Affiliation		Military Rec.			
Other wives, if any, No. (1) (2) etc. Make separate sheet for each mar.							
His Father <i>SAMUEL KELLER Y</i>				Mother's Maiden Name <i>CLARA B. RUPERT</i>			
Wife's Full Maiden Name <i>ZETA GENEVA MYERS</i>							
Wife's Data		Day Month Year	City, Town or Place	County or Province, etc.	State or Country	Add. Info. on Wife	
Birth		<i>14 MAR 1903</i>	<i>UNCAS</i>		<i>OK</i>		
Chr'nd							
Death							
Burial							
Compiler <i>Karen Mazock</i>		Places of Residence		Church Affiliation			
Address <i>825-202 Waterview Pl</i>		Occupation if other than Housewife		Church Affiliation			
City, State <i>VA Beach, VA 23452</i>		Other husbands, if any, No. (1) (2) etc. Make separate sheet for each mar.					
Date		Her Father <i>DAVID LINCOLN MYERS</i>		Mother's Maiden Name <i>LUCY BELLE IRWIN</i>			

Sex	Children's Names in Full (Arrange in order of birth)	Children's Data	Day Month Year	City, Town or Place	County or Province, etc.	State or Country	Add. Info. on Children
1	<i>ROGER LEE</i> Full Name of Spouse* <i>DOLORES MAE GRAHAM</i>	Birth	<i>24 JAN 1929</i>	<i>PONCA CITY</i>		<i>OK</i>	
		Mar.	<i>01 JUN 1951</i>				
		Death					
		Burial					
2	Full Name of Spouse*	Birth					
		Mar.					
		Death					
		Burial					
3	Full Name of Spouse*	Birth					
		Mar.					
		Death					
		Burial					
4	Full Name of Spouse*	Birth					
		Mar.					
		Death					
		Burial					
5	Full Name of Spouse*	Birth					
		Mar.					
		Death					
		Burial					
6	Full Name of Spouse*	Birth					
		Mar.					
		Death					
		Burial					
7	Full Name of Spouse*	Birth					
		Mar.					
		Death					
		Burial					
8	Full Name of Spouse*	Birth					
		Mar.					
		Death					
		Burial					
9	Full Name of Spouse*	Birth					
		Mar.					
		Death					
		Burial					
10	Full Name of Spouse*	Birth					
		Mar.					
		Death					
		Burial					

\*If married more than once No. each mar. (1) (2) etc. and list in "Add. info. on children" column. Use reverse side for additional children, other notes, references or information.

# County Map For The State Of MISSOURI

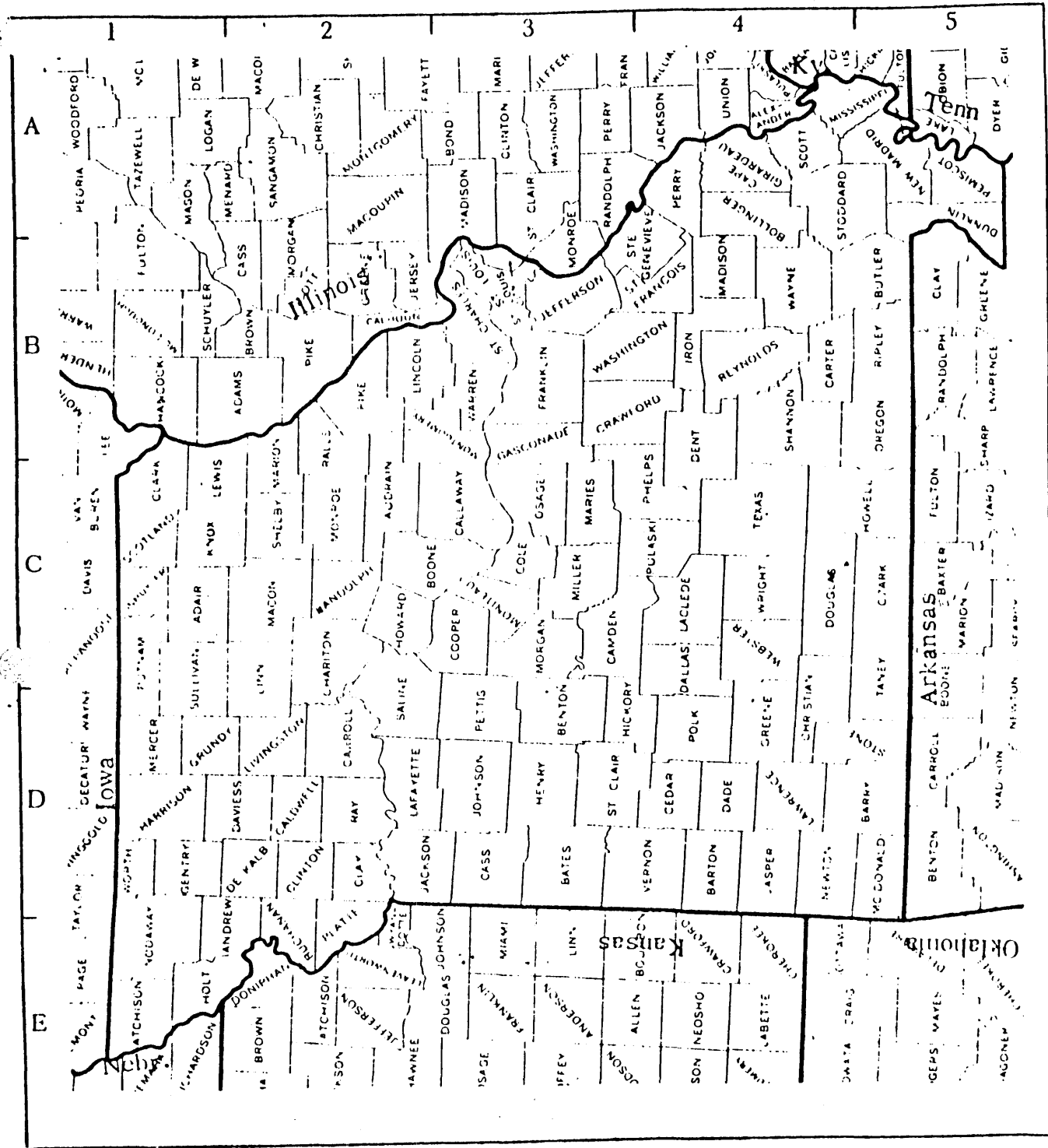

Name	Map Index	Date Created	Pop. By M 1960	U.S. Census Reports Available	Parent County or Territory From Which Organized	County Seat
Warren	B3	1833	9	1840-80	Montgomery . . . . .	Warrenton 63383
Washington	B3	1813	14	1830-80	Ste. Genevieve . . . . .	Potosi 63664

(Co Clk has Inc b & d rec from 1883 to 1890; Clk Cir Ct has div, civ ct & Ind rec from 1815; Pro Judge has pro rec from 1813)

th  
16  
M  
AV  
16  
of  
50

FAMILY GROUP No.

Husband's Full Name

*Lee Allen Gardsbrough*

This Information Obtained From:

*Dolores Gardsbrough  
1991*

Husband's Data	Day Month Year	City, Town or Place	County or Province, etc.	State or Country	Add. Info. on Husband
Birth	24 FEB 1899	EDINAV		PA	
Chr'nd					
Mar.	12 JUN 1914				
Death	19 JUN 1971	VANDALIA		IL	
Burial					

Places of Residence

Occupation

Church Affiliation

Military Rec.

Other wives, if any, No. (1) (2) etc.  
Make separate sheet for each mar.

His Father *SAMUEL KELLER Y* Mother's Maiden Name *CLARA B. RUPERT*

Wife's Full Maiden Name *ZETA GENEVA MYERS*

Wife's Data	Day Month Year	City, Town or Place	County or Province, etc.	State or Country	Add. Info. on Wife
Birth	14 MAR 1903	UNCAS		OK	
Chr'nd					
Death					
Burial					

Compiler *Karen Mazock*

Places of Residence

Address *825-202 Waterview P1*

Occupation if other than Housewife

Church Affiliation

City, State *VA Beach, VA 23452*

Other husbands, if any, No. (1) (2) etc.  
Make separate sheet for each mar.

Date

Her Father *DAVID LINCOLN MYERS* Mother's Maiden Name *LUCY BELLE IRWIN*

Sex	Children's Names in Full (Arrange in order of birth)	Children's Data	Day Month Year	City, Town or Place	County or Province, etc.	State or Country	Add. Info. on Children
1	<i>ROGER LEE</i> Full Name of Spouse* <i>DOLORES MAE GRAHAM</i>	Birth	24 JAN 1929	PONCA CITY		OK	
		Mar.	01 JUN 1951				
		Death					
		Burial					
2	Full Name of Spouse*	Birth					
		Mar.					
		Death					
		Burial					
3	Full Name of Spouse*	Birth					
		Mar.					
		Death					
		Burial					
4	Full Name of Spouse*	Birth					
		Mar.					
		Death					
		Burial					
5	Full Name of Spouse*	Birth					
		Mar.					
		Death					
		Burial					
6	Full Name of Spouse*	Birth					
		Mar.					
		Death					
		Burial					
7	Full Name of Spouse*	Birth					
		Mar.					
		Death					
		Burial					
8	Full Name of Spouse*	Birth					
		Mar.					
		Death					
		Burial					
9	Full Name of Spouse*	Birth					
		Mar.					
		Death					
		Burial					
10	Full Name of Spouse*	Birth					
		Mar.					
		Death					
		Burial					

\*If married more than once, No. (1) (2) etc. and list in "Add. info. on children" column. Use reverse side for additional children, other notes, references or information.



NOTE: GUSTAVUS M. 1ST  
ANNAN M. BALDWIN 14 NOV 1854  
IN FAYETTE CO, KY

SPURDEN D. KELLER

b. 1787-KY  
m. 12 OCT 1821

COL. JAMES RA  
OF KY

CATHERINE RBY

b. 6 NOV 1772 MEXICO CO KY  
d. 29 AUG 1872 MEXICO CO KY

THOMAS KERK

b. N. IRELAND d. KIMMERSBURG, PA  
M. ENGLAND

CATHERINE KERK

PA d. ENG d. NIMERSBURG, PA

TRANG CO.

GROVE CEM.

EAR KILSTON, MO.



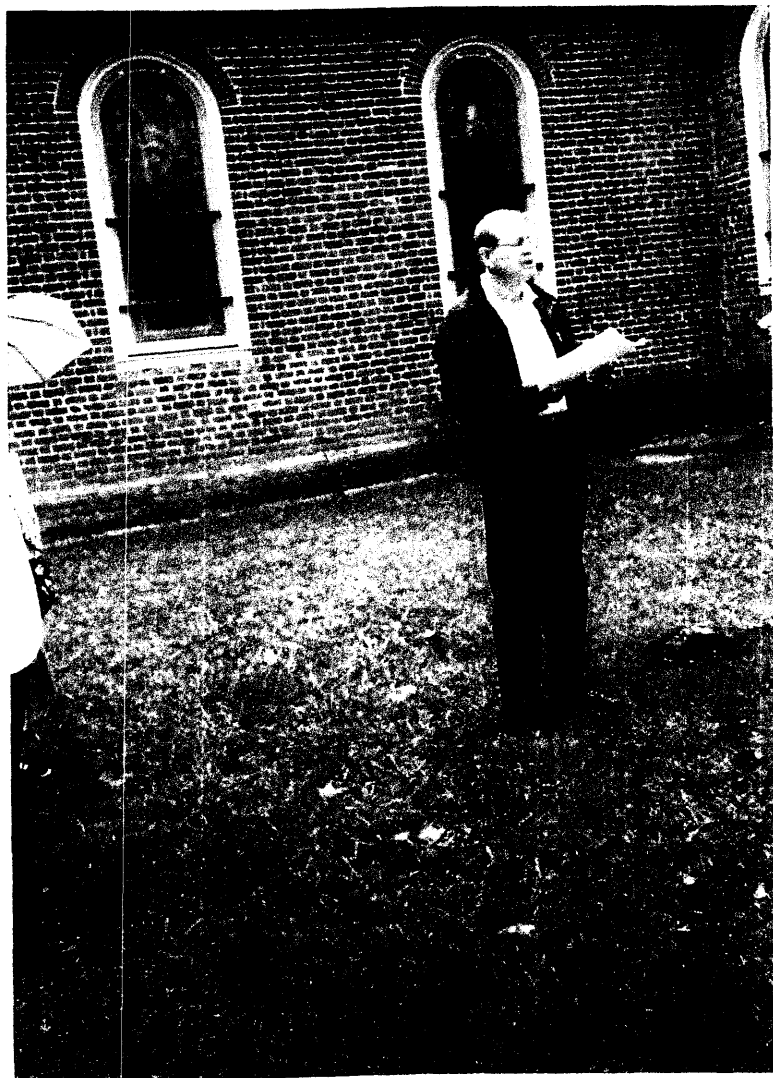

Roger Yarbrough at Memorial  
Services for Richard Yarbrough  
At Petersburg, VA. 1992



*Merry Christmas*



Roger and Dolores  
40th Anniversary



Amy - DePauw University



Lee - Hawaii



Mark & Jackie - New house



*God Bless You  
The Yarbrough Family*



*Fordley,  
Roger, Dolores  
& family*

I'm BORED!



I THINK I'M IN LOVE!

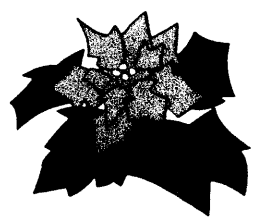

Merry Christmas

The Youngs Family



1850 Census - Kentucky

p. 138, Hopkins County

348/348

YARBROUGH

Charles	26	m	Farmer	b. NC
Milly C.	20	f		b. KY
Mary A.	03	f		b. KY
Francis	01	f		b. KY

p. 139, Hopkins County

349/349

YARBROUGH

Ann	60	f	Farmer	b.
Lewis	21	m		
William	15	m		

p. 116, Hopkins County

36/36

YARBROUGH

George	28	m	Farmer	170	b. NC
Catherine	17	f			b. NC
Margaret	01	f			b. KY

p. \_\_\_\_, Hopkins County

202/202

YARBROUGH

T. W.	30	m	Farmer	600	b. NC
Minerva	26	f			b. NC
John	09	m			

William P.	07	m
Robert	04	m
Minerva	6/12	f

p. 129(?)

215/215 *Hopkins Co. KY*

YARBROUGH

William	64	m	Farmer	400	b. NC
Ann	60	f			b. NC
William	38	m			b. NC
Eliza	33	f			b. KY
Emily J.	06	f			b. KY
Gabriel	05	m			b. KY
Perry G.	03	m			b. KY
Hulda G.	2/12	f			b. KY

1850 Census - Kentucky

p. 358, Trimble County

106/106

YARBOUR

James	46	m	Farmer	b. KY
Mary	48	f		b. KY
William	16	m		b. KY
Mary	11	f		b. KY
James	08	m		b. KY

1850 Census - Kentucky

p. 773, Henry County

257/361

VORHEIS

Francis	55	m	Farmer	280	b. KY
Nancy	49	f			b. KY
Yarbrough, Elizabeth	06	f			b. KY

p. 769, Henry County

329/333

YARBROUGH

William P.	78	m	Farmer	680	b. NC
Catherine	78	f			b. NC

p. 735, Henry County

72/74

YARBOUR

John	39	m	Blacksmith		b. KY
Harriett					
Wm.					
Thomas					
David					
James					
Charlotte					



1850 Census - Kentucky

p. 643, Henderson County

400/410

YARBRER

Samuel	42	m	Farmer	400	b. NC
Sarah	33	f			b. KY
Matilda	10	f			b. KY
Martha	08	f			b. KY
Silas	06	m			b. KY
Mary	04	f			b. KY
James	02	m			b. KY
Yarbrough, Robert	50(?)	m	Hatter		b. PA

Augusta, Kentucky

Gustavus b. c 1833 - 17 years in 1850

1850 Census

Henry County:

Yarbrough, Wm P.	78 years	(b 1772 NC)
Yarborough, John	39 years	(b. 1811 KY)

Trimble County

Yarbrough, James 46 (born 1804 KY) - married Mary McPike

Births - New Castle Kentucky:

20 June 1853:

Nancy Yarbrough father: John Yarbrough mother: Harriett Williams

15 June 1858:

Milton Yarbrough father: John Yarbrough mother: Harriett Williams

07 May 1854

Sarah T. Yarbrough father: John Yarbrough mother: Harriett Williams

Births - Springtown, Kentucky:

02 May 1855

George Yarbrough father: John Yarbrough mother: Harriett Williams

Things to Do:

Look up 1850 Henry County Census for John Yarbour

Look up Civil War Pensions, etc (Mercer Co?) - No Gustavus listed

Look up Wills - No Yarbrough wills ever probated in Henry or Trimble County

- No proprty ever recoreded in Trimble County

Go to UI Library and Morman Church - Recheck Census for parents livign with Gustavus

Research of Roger L. and Doiores M. Yarbrough - Champaign, Illinois

there would have been at least one more child. Do the Court records of Mercer County have any probate records for Gustavus? If Gustavus died during this period, there was probably a guardian appointed for Samuel and that should be in the court minutes. Also, a check should be made for the civil war dead from Kentucky for a G., G.G. or Gustavus Yarbrough. Any idea what the middle initial G. might have been for?

5. On the 1860 census, Gustavus is living in the home of Martin C. and Mary B. Duncan. No relationship is shown.

He may have been a boarder. However, comparing the 1860 and 1870 census records, Catherine Keller seems to be living on the same property both years. In 1870, however, Jane seems to be living on the adjoining property where Gus lived in 1860.

If Gustavus was living with his family in 1860 rather than being a boarder, his mother may have been Mary B. Duncan and this may have been a second marriage for her. Might check marriage records for a Mary B. Yarbrough marrying a Martin C. Duncan. Also, might check estate, probate and deed records to see if Gustavus either bought or inherited this property.

6. Need to check the 1880 census for Gustavus and Jane. Watch ages - between 1860 and 1870 census, Catherine Keller aged 15 years; James Keller aged 12 years and Jane (Keller) Yarbrough/Yarber aged 12 years. (It must have been a very hard 10 years!)

Some Logic on Gus

1850 Census of Trimble County

James 46

Mary 48

3 children: Males 16 & 8  
Female 11

1840 Census - Henry County

James

2 males under 10 (1 under 5 = 15 in 1850  
1 under 5 (1-5 years = 15-20 in 1850  
1 5-10 (Gustavous 17 & gone from home?)

3 females under 20:

1 under 5  
1 10-15 years  
1 15-20 years

1. Is James Yarbrough in 1840 Henry County census and James Yarbrough of 1850 Trimble County Census the same man? Ages of James, wife & children check out. Could 5-10 year old boy in 1840 be Gustavus who had left home by 1850? He would have been 7 years old in 1840 if he was born in 1833 as marriage bond indicates, 17 years in 1850.
2. Or Could Gustavus be 5-10 year old male in Wm. P. Y. household in Henry Co. 1840 Census? Both household have a 5-10 year old male.

Gustavus G. Yarbrough, born ca 1833 New Castle Ky, Henry Co.

Married 1854, Fayette Co. KY - Lexington (Nov 14) to Anna M. Baldwin

Married Jane Keller Jan 7 1860 Mercer Co.

According to Larry's notes he fought for north, was educated at Frankfort and lived there. Does 1892 death date refer to him?

Research of Roger L. and Dolores M. Yarbrough - Champaign, Illinois

Samuel Keller Y. was born in McAfee, Mercer Co on Dec 18, 1861. Gustavus would have been 28 when Samuel was born. Jane Keller would have been 36.

Record of Marriages Henry County, KY 1798-1851

<u>Groom &amp; Parent</u>	<u>Bride &amp; Parent</u>	<u>Date</u>	<u>Bondsman</u>
Yarbra, John	Williams, Harriett M.	10 Apr 1845	Charlotty(?) M. Williams
Yarbro, George s/William	Morris, Susan H. d/Guthrie	21 Jan 1840	
Yarberough, Charles T.	Ervin, Mary Ann d/Jas.	17 Jun 1843	
Yarbrough, Wm. P.	Voories, Catherine	09 Oct 1845	Francis F. Yarbrough
Yarbrough, William	Johnston, Elizabeth	28 Apr 1840	Geo. Johnston
Yarbrough, Parmore	Voorhies, Margaret d/Francis	22 Jul 1823	
Yarbrough, James	McPike, Mary d/Edward	01 May 1824	Edward McPike

Henry Co.

Is Margaret Vorheis who married Parmore Yarbrough in Henry Co. 1823 (father Francis Vorheis) sister of Francis Vorheirs in 1850 Census of Henry County who has 6 year old Elizabeth Yarbrough living with them? He (Francis) signed marriage bond for Wm. P. Yarbrough & Catherine Vorheis to marry in 1845.

Gustavus Y's first wife Anna M. Baldwin, daughter of William Baldwin of Lexington, Kentucky. They were married Nov 14, 1854.

Conclusion:

1. In 1847 William P. Yarbrough sold 110 acres to J. Singleton (recorded 1860) on contract. In 1850 Census he and wife lived alone. James is recorded in Trimble County ( a mistake possibly) and John lives in New Castle (record of his buying property there & is a blacksmith. Has wife and 4 children. Later recorded as having 4 more children between 1853 & 1858.
2. Parmore Y. married Margaret Voorheis in 1823 (daughter of Francis - Henry Co. In 1850 Census (Henry Co), 6 year old Elizabeth Yarbrough lives with Frances Voorheis and wife Nancy. Francis signed marriage bond for Wm P. Y. to marry Catherine Voorheis in 1845 (at age 73?)
3. Will of Randle Yarbrough, Fleming Co., KY, July 22 1804:  
Wife: Mary  
Children: Polly Murphy  
          Thomas Yarbrough  
          Sary Blackburn  
          \_\_\_\_\_ Yarbrough  
          Randle Yarbrough (Randle Yarbrough m. Ann Griffin 16 Mar 1837  
                                  (Ky Pioneer & Ct. Records, Bath Co. Marriages,  
                                  p. 164)  
          John Yarbrough  
          James Yarbrough  
          William Yarbrough  
          Mary Yarbrough  
          Nancy Yarbrough

If Nancy Yarbrough is the one married to Francis Vorheis (age 49 in 1850) she would have been born in 1801 - 3 years old when Randle died.

1860 Census - Mercer County Kentucky:

Page 775 - McAfee - Taken 26 Aug 1860  
by A. D. Haynes. Condition: very legible

631/666

Keller, Catherine	58	f	b. KY
, James	28	m clerk	b. KY
, Jane	27	f	b. KY
Coleman, Lucy A.	26	f	b. KY
, Sarah A.	06	f	b. KY
, Francis R.	04	f	b. KY

631/667

Duncan, Martin C.	79	m	b. KY
, Mary B.	72	f	b. NC
Yarborough, Gustavus	24	m Tailor	b. VA

1870 Census - Mercer County, Kentucky:

page 565 - Precinct 7, McAfee, Taken 12 Aug 1870  
Condition: Very legible

85/90

Keller, Catherine	72	f	b. KY
, James	36	m	b. KY

85/91

Yarber, Jane	39	f	b. KY
, Sam'l	08	m	b. KY
Lethers, Kate	17	f	b. KY (at home)
, Thos.	15	m	b. KY (at school)

### Worksheet/Questions:

1. Dolores M. Yarbrough (DMY) records show Gustavus b. 1833 in Newcastle Henry Co., KY.

The 1860 Census shows Gustavus age 24, born Virginia, which would make his birth ca 1835/36. Need to check census records of other counties to see if there is a couple in the age group to be Gus' parents with Virginia birth places.

2. DMY records show Jane Keller b. 11 Dec 1824, d. 14 Feb 1900, Zeleinopol, Butler County, PA. I note you show this with question marks.

The 1860 census gives her age as 27 (b. ca 1832/33) and the 1870 shows her age as 39 (b. ca 1831). It would appear she was probably born ca 1832. Both census records show her born in Kentucky.

3. DMY records show a marriage date of 7 Jan 1860 for Gus and Jane. On the 1860 census (taken in August), Gus is living next door to Jane and Jane is shown as Jane Keller in the home of her mother. Could the marriage date have been 7 Jan 1861?
4. DMY records show that Gus died 1892 with a question mark.

Gus is on the 1860 census and not on the 1870 census. Jane is on the 1870 Census with son Samuel who is age 8.

As Jane has only one child, Samuel b. 1861, and Gus is not listed -- it may be that he died sometime between the 1860 - 1870 census, possibly in the Civil War? If he died close to 1870, it would seem likely that



6/13/86 Henry County Court House - New Castle KY:

Year	Grantor	[TO]	Grantee	Book	Page	Note
1821	W. P. Yarbrough		T. B. Betts	9	467	MC
1829	P. Yarbrough		S. E. Drington	13	143	19 M.C.
1832	W. J. Yarborough		J. B. Turner	15	264	25 M.C.
1832	W. P. Yarbrough		F. Ransdell	18	186	MC
1837	H. Yarborough		T. S. Powell	18	256	MC
1837	W. P. Yarborough		Ferrian	24	585	22MC
1853	J. (John) Yarbrough		Brannin, Berryman & Co.	25	324	Mortgage
1837	J. (John) Yarbrough		Ellis & Berryman	27	253	Mortgage
1860*	W. P. Yarbrough		J. Singleton	28	503	110 M.C.

\*William P. & Katharine Yarbrough to J. Singleton, dated 13th day of Jun 1847, recorded 1860.

Year	Grantee	[FROM]	Grantor	Book	Page	Note
1818	W. P. Yarborough		E. McPike	07	157	140 M.C.
1824	P. Yarbrough		W. Farley	11	004	19 M.C.
1829	W. P. Yarbrough		M. Olds	13	272	100 M.C.
1851	J. (John) Yarbrough		Crabb exec	24	220	Lot N. Cast
1859	W. (William) Yarbrough		C. Ferrion	27	259	22 M. Creek

-----  
No Yarbrough's have been probated in Henry County Estates

Research of Roger L. and Dolores M. Yarbrough - Champaign, Illinois

13 June 1986 - Bedford, Kentucky

No Yarbroughs are shown to any property even up to 1900 in Grantor-Grantee indexes in Trimble County, KY

1830 Census - Index

Yarborough, John J.	Lawrence Co.	p. 278
Yarborough, John	Lawrence Co.	p. 293
Yarborough, Benj.	Todd County	p. 373
Yarber, Thomas	Bath County	p. 206
Yarber, Wm.	Bath County	p. 203
Yarborough, William	Barren County	p. 184

Census Index for Kentucky:

1850

Yarber	Benjamin	Logan	092
	Richard J.	Nicholas	414
	Thomas	Carroll	167
Yarbery	William	Wayne	262
Yarborough	Elizabeth	Henry	387
	J.	Graves	474
	Jackson	Bath	059
	John	Henry	386
	L.	Graves	483
	Nancy	Graves	411
	Randle	Morgan	108
	Thomas	Morgan	108
	W. A.	Graves	483
	William	Barren	410
Yarbour	James	Trimble	385
Yarbrer	Samuel	Henderson	337
Yarbrough	Ann	Hopkins	139(?)
	Asa	Trigg	375
	Charles	Hopkins	138
	George	Hopkins	116
	John	Hopkins	167
	Manley	Hopkins	160(?)
	William	Hopkins	129(?)

Census Index for Kentucky:

1860 East Kentucky

Name	County	Page	Town/District
Yarber Mary	Garrard	770	Lancaster P. O.
Yaraborough, Gustavus	Mercer	775	McAffee P.O.
Yarbro Richard	Owen	212	New Liberty P.O.
Yarbrough, Alfred	Owen	036	Harmony
G.	Shelby	198	Simpsonville P.O.
Spencer	Owen	021	Owenton P.O.
William P.	Henry	225	Campbellsburg P.O.
Yarbrought Thomas	Shelby	197	Simpsonville P.O.
Yarbrow Fleming K.	Owen	024	Owenton P. O.
J.	Franklin	288	Frankfort Dist.
Ruthe	Owen	079	Gratze P.O.
Sarah M.	Owen	024	Owenton P.O.
W. K.	Owen	023	Owenton P.O.

Census Index for Kentucky:

1870 East Kentucky

Name	County	Page	Town/District
Yarber	Ben	287	Bramlett District
	Harrison	029	Mudlick Pct
	Jane	565	McAfee Pct
	John	247	Camargo Pct
	Martin	545	Irvine Pct
	Ran	028	Mudlick Pct
	William	076	Sharpsburg Pct
Yarboro	George	113	West Port PC
	James	106	West Port PC
	John	106	West Port PC
Yarbour	Jackson	005	Blue Ball Pct
Yarbrough	Alice	121	Winchester
	Jane	382	Turners Dist
	R. S.	163	Harmony Pct

## Census Index for Kentucky:

1860 West Kentucky

Name	County	Page	Town/District
Yarberry, William R.	Adair	001	Columbia P.O.
Yarbor, William	McCracken	858	Paducah P.O.
Yarborough, M. S.	Ballard	606	Pickens District
Yarborough, Drury	Webster	547	Dixon
E. S.	Graves	114	Mayfield
Emily	Nelson	104	Bardstown P.O.
George	Webster	547	Dixon
J. M.	Graves	096	Mayfield
James K.	Graves	097	Mayfield
Pery	Webster	475	Slaughtersville
W. A.	Graves	115	Mayfield
William	Webster	474	Slaughtersville
William S.	Webster	474	Slaughtersville
Yarborroy, William	Webster	521 (4?)	Dixon
Yarbough, Edward	Christian	575	Hopkinsville P.O.
Yarbraugh, Abner	Hopkins	648	Madisonville P.O.
Ann	Hopkins	654	Vandenburg P.O.
Lewis	Hopkins	654	Vandenburg P.O.
Samuel	Hopkins	644	Madisonville
Yarbrough, Anna	Hickman	557	Hays District
Asa	Trigg	007	Cadiz P.O.
B. F.	Marshall	752	Briensburg
Ben D.	Logan	607	Russellville
D. C.	Webster	537	Dixon
George	McCracken	983	Paducah City
Lucy	Trigg	007	Cadiz P.O.
M.	Marshall	752	Briensburg
Mary A.	Hickman	523	Clinton
Richard	Graves	206	Mayfield
Wm. H.	Hopkins	647	Madisonville



To forget one's  
ancestors is to be  
a brook without  
a source, a tree  
without a root.

—Chinese proverb

These Books are Dedicated to our Ancesters  
who paved the way for us, and to the Decedents  
who will follow us.

When we began our research a few years ago  
we were looking for Swanson or John Swanson,  
which we have found very little before 1810.  
Our name is spelled Yarbrough. In copying  
family sheets most have been copied Yarbrough,  
but the records may be spelled some other way.  
Keep this in mind when using these books.

We are not responsible for errors, which are  
probably numerous. All we intend to do is  
give leads to help find your Ancesters

We would ask that if you copy any of this material that you help by giving us  
a copy of ypur records and family sheets.

All of these records have been copied for the Archives at Ft. Belknap and placed  
there. Also all have been copied and placed in the Yarbrough Archives.

Happy Hunting.

Ophelia Kessler  
Rea (Frances) Donohue  
Arlene Weidinger  
Frances Lockwood.

P.S. Ft. Belknap is at Newcastle, Tex. 76372



**GREEN BERRY YO.** (also Yarbree) b. 1820 Walton Co, GA (changed to Calhoun Co 1858) (b 1822 per 1850 census); d 8 Dec 1870-Grimes Co, TX m 21 Apr 1844 Calhoun Co AL to Ellen R. Miller (d/o Brice & Sarah Miller) b. 1830 Spartanburg, SC, d 25 May 1860. Need information on Green Berry Yo's parents, grandparents, etc. He m. 2nd Lenorah Iva on 26 Mar 1861. Sue Garrison, 1514 Austrian, Grand Prairie, TX 75050

\*  
**GREENBERRY  
YARBREE**

(Yarborough) is still elusive. Any help, remote or specific is certainly needed for this deadend. Beulah M. Grimmet, 103 Alameda, Cleveland, TX 77327

**GROVES Y.**

b. 9 May 1776 NC, d 14 Nov 1857 Franklin Co, FA, m. Martha Langston (d/o Nathan and Catherine [Smith] Langston), b. 31 May 1786 SC, d 1 Aug 1859 Franklin Co, GA. His father, James Y., b ca 1755, where? d GA, RWS. Need any information on this family. Edwina Thomas, 1360 W. Isabella #1029, Mesa AZ 85202

\*  
**GUSTAVUS G. Y.**

g gf Gustavus <sup>1833</sup> b Newcastle, Henry Co, KY ca 1833 (was 21 when he m in 1854 - info from m certificate) m 14 Nov 1854 Anna M. Baldwin, both of Lexington, KY; m. 2nd Jane Keller on 7 Jan 1860-Mercer Co, KY. Who was his father? 1840 Henry Co KY census shows in household of Wm P. Y 1 male, 5-10; 2 males 20-30; 1 female 20-30; as well as a male 60-70 and female 50-60. 1850 Henry Co, KY census shows Wm P. Y. and Catherine Y. (both 78) b NC, farmer, now living with just wife. Could these be Gustavus' g/parents? Is Gustavus the 5-10 y/o male living with them in 1840? My descent is through son of Gustavus & Jane Keller Y, Samuel Keller (see Augustus Y query).

Roger L. Yarbrough, 1105 Devonshire Dr., Champaign, IL 61821

**HENRY YO.**

b. ca 1715-1720, Amelia Co, VA, d post 1793 Louisburg, NC, m. Martha Robinson in Va; moved with is family to NC ca 1760.

Based on known b dates of eldest ch, Henry Yo would have been b before 1720, apparently in VA. A Rev. War Patriot, he had settled by 1762 in that part of NC ultimately encompassd by Franklin Co as is documented in records of Granville, Bute and Franklin Cos. He d post 1793. Tradition says Henry's m to Martha Robinson took place before the move from VA to NC. The couple had at least 10 ch of whom there is record in Franklin Co, NC. Who where Henry's parents? Where in VA did the family live before going to NC? Was this the Henry who had six brothers make the move with him? Where were the parents of Martha?

Mary Wiatt Chace, 4563 Contour Blvd., San Diego, CA 92115  
Agnes B. Pearlman, 2001 N. Westwood Ave, Santa Ana, CA 92706  
Eleanor G. Hinton, Box 84, Gatesville, NC 27938



LAKES  
COUNTY

OPHELIA KESSLER  
YARBROUGH HISTORIAN  
BOX 281  
NEWCASTLE, TX 76372

REA DONOHUE  
YARBROUGH HISTORIAN  
RT. 2 - BOX 111  
BRECKENRIDGE, TX 76024

OPHELIA

# COUNTY BANNER

Wednesday, August 8, 1990 35 cents per copy Second Section — 8 pages

## Yarbrough conference held in Springfield

At the eighth annual National Yarbrough Conference in Springfield, Ill., July 26-29, actions were taken to incorporate NYC as "The Yarbrough National Genealogical and Historical Association, Inc." Official papers were filed in Richmond, Va., on July 6.

Attending the conference from Lake County were Charles H. Yarbro of Reelfoot Lake, Route 1, Tiptonville, and Mrs. J. T. (Angeline) Yarbro of Tiptonville. Mrs. Yarbro was also accompanied by her daughter, Linda Joyce Yarbro Hane, of Shawneetown, Ill. Yarbrough and related family members from all over the United States attended, with other West Tennesseans at the event from Dyersburg, Covington, Decaturville, Stanton and Memphis.

Mr. Yarbro of Reelfoot, a founding member of NYC, was renamed as one of nine directors. He also was elected secretary of the new organization and asked to continue as editor of Yarbrough Family Magazine. The magazine is edited locally and produced by the Lake County Banner, printed monthly September through May and mailed to over 500 family members, genealogical societies and libraries.

The new YNGHA, Inc., provides a regular voting membership and an associated membership, with one vote per household, and both groups receiving the family newsletter. National conferences will

continue yearly in mid-summer in or near a major US city. The 1991 session will be in Decatur, Ga., near Atlanta, with Mr. and Mrs. William Rice as hosts. Mrs. Rice, the former Reba Yarbrough, sister of Chairman Allen Yarbrough of Fairfax, Va., was tour leader of the Yarbrough genealogy trip to England in 1989.

The Springfield conference was ably hosted by Mr. and Mrs. Roger L. Yarbrough and family of Champaign, Ill., with four days of family study workshops, family meetings, director meetings, family banquet and farewell breakfast.

The workshop featured talks by nationally recognized professor of history, Dr. Cullom Davis, who spoke on the use of oral history and the history of the American Lincoln law practice.

In the business sessions directors elected were Allen Yarbrough, chairman; Henry L. Yarbrough, Pfafftown, N.C., new director; Robert Yarbrough, Champaign-Urbana, Phil Yarbrough and Loyd Yarbrough, both of Memphis, Arlene Weidinger of St. Louis, treasurer; Charles H. Yarbro, Tiptonville, secretary and YFM editor; Frances Lockwood, Comanche, Texas, directory editor; and Karen Mazock, Virginia Beach, Va., historian and archivist.

New member of the honorary board of directors was Mrs. Laura Patrick Yarbrough of Bedford, Texas, widow of Charles David Yarbrough, NYC founder and founder and publisher of YFM. Other honorary

Texas.

Mrs. Yarbro of Tiptonville contributed greatly to fund raising projects at the Springfield conference, fashioning a beautiful Yarbrough coat of arms wall hanging and decorative floral shirts for raffle. The embroidered family crest with quilted background had over 200 hours of hand work by Mrs. Yarbro. It was awarded at the banquet to Mrs. Zeta Yarbrough of the Illinois host family.

Mr. Yarbro of Reelfoot was presented a large decorative binder including his family records back to American Colonial days. It was compiled and presented by Ophelia Kessler and Rea Donohue, Yarbrough sisters of Texas. They also provided 39 large binder books of family lines and history for the workshops. The books included over 20 years of research and compilation. Marion A. Yarbrough of Covington, Tenn., a new family researcher, also presented a computer prepared history and family directory and charts reaching back to the immigrant Richard Yarbrough who came to Virginia from England in the early 1600s.

Highlighting the annual conferences are the family banquet on Saturday night. Topping a delicious meal, honors and gift presentations and announcements was a surprise appearance of President-elect Abraham Lincoln. The talented and bearded actor, dressed in the black frocked-tailed coat attire and stove-pipe hat of his day, forcefully, yet with melancholy, orated Lincoln's Springfield farewell address before

and discuss this with us. We will let you know when and



Stephen T. Logan  
John M. Palmer



Abraham Lincoln  
Norman M. Broadwell



Shelby M. Cullom  
Peter Cartwright



OPHELIA KESSLER  
YARBROUGH HISTORIAN  
BOX 281  
NEWCASTLE, TX 76372



REA DONOHUE  
YARBROUGH HISTORIAN  
RT. 2 - BOX 111  
BRECKENRIDGE, TX 76024

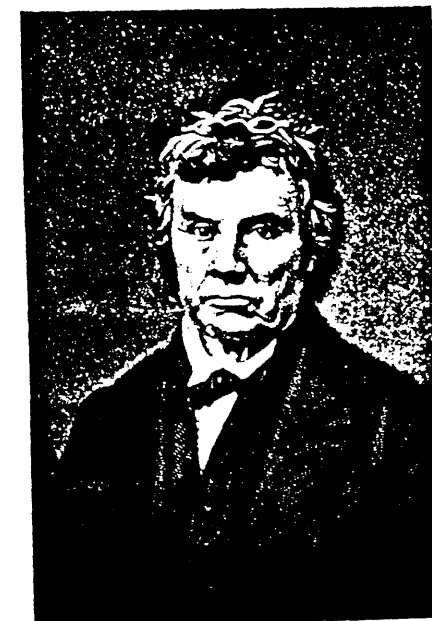



MEMORIAL IX 1838  
BOX 301  
AMBERGOLD HISTORICAL  
SOCIETY KESSEL

MEMORIAL IX 1838  
BOX 301  
AMBERGOLD HISTORICAL  
SOCIETY KESSEL



**People of the State of Illinois v. Peachy Quinn Harrison**  
Sangamon Circuit Court  
August 31 - September 3, 1859

**Key Trial Personalities**

Judge:	Edward Young Rice (Hillsboro)
Defendant:	Peachy Quinn Harrison (Pleasant Plains)
Victim:	Greek Crafton (Pleasant Plains)
Prosecuting Attorneys:	James B. White, State's Attorney Norman M. Broadwell John M. Palmer (Carlinville) Isaac Cogdale (Menard County)
Defense Attorneys:	Abraham Lincoln Stephen T. Logan Shelby M. Cullom
Court Reporter:	Robert R. Hitt (Chicago)
Star Witness:	Peter Cartwright (Pleasant Plains)

Sangamon County Court House, southeast corner of Washington and Sixth. Here Peach Harrison was indicted for the murder of Greek Crafton. His trial was in the 2nd floor Circuit Court chamber.



REA DONOHUE  
YARBROUGH HISTORIAN  
RT. 2 - BOX 111  
BRECKENRIDGE, TX 76024

OPHELIA KESSLER  
YARBROUGH HISTORIAN  
BOX 261  
NEWCASTLE, TX 76372

ARRANGEMENT COMMITTEE

Roger Yarbrough  
(Chairman)

Registration & Program

Dolores Yarbrough

Tours & Activities

Mark Yarbrough  
Jackie Yarbrough

Hospitality

Phil Yarbrough  
Mary Yarbrough  
Dolores Lee

Donations

Arlene Weidinger  
Charles Yarbro

Special Thanks to:

Rea Donohue  
Ophelia Kessler

FORMER CONFERENCE HOSTS:

Petersburg, Virginia - 1982  
Robert P. & Jane Yarbrough

Nashville, Tennessee - 1984  
Charles H. & Fran Yarbro

Fort Worth, Texas - 1985  
Charles D. & Laura Yarborough

Charlotte, North Carolina - 1986  
Robert P. & Jane Yarbrough

St. Louis, Missouri - 1987  
Arlene Weidinger & Mae Sidney

Memphis, Tennessee - 1988  
Phil & Mary Yarbrough

Salt Lake City, Utah - 1989  
Kenneth & Evelyn Goble

W E L C O M E  
T O  
S P R I N G F I E L D  
I L L I N O I S

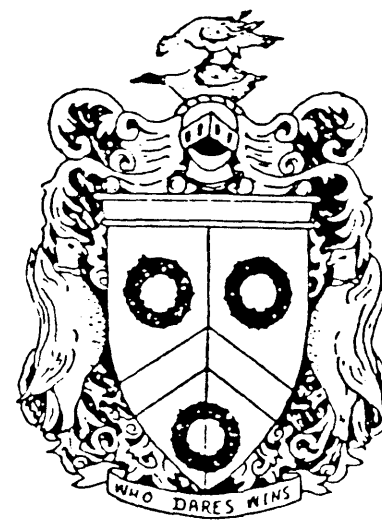

*Eighth*

NATIONAL YARBROUGH CONFERENCE

Ramada Renaissance Hotel

July 26 - 29, 1990





FOUNDER

Robert Price Varbrough (Deceased)

EDITOR, YARBOROUGH FAMILY MAGAZINE  
Charles David Varborough (Deceased)

BOARD MEMBERS

Allen Varbrough . . . . .	Chairman
Frances Lockwood . . . . .	Director
Karen Mazock . . . . .	Director
Arlene Weidinger . . . . .	Director
Charles Yarbro . . . . .	Director
Loyd Varbrough . . . . .	Director
Phil Varbrough . . . . .	Director
Roger Varbrough . . . . .	Director
Alfred Yarbro . . . . .	Secretary

HONORARY BOARD MEMBERS

Senator Ralph Varborough  
Donald Varborough  
Bill H. Varborough  
John Varborough  
Jane Varbrough

INTERIM NEWS SHEET EDITOR

Charles Yarbro

QUERY EDITOR

Karen Mazock

DIRECTORY EDITOR

Frances Lockwood

BANQUET PROGRAM

MASTER OF CEREMONIES

Roger Varbrough  
Champaign, Illinois

INVOCATION

Donald Varborough  
Tyler, Texas

MENU

Ceasar Salad  
Chicken Cordon Bleu  
Cheesecake w/ Strawberry Sauce

REPORT AND FUTURE PLANS FROM THE BOARD

Allen Varbrough  
Fairfax, Virginia

A SPECIAL PRESENTATION  
TO BE ANNOUNCED



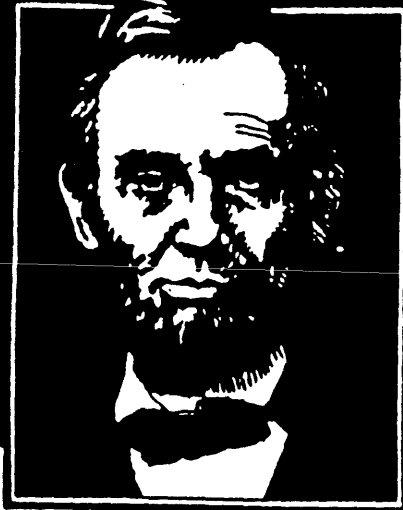

The Great American People Show performs Your Obedient Servant, A. Lincoln at New Salem June 16 through August 18.

Performances are nightly at 8 P.M., with the exceptions of Mondays. Also, no performances are scheduled at Lincoln's New Salem on Fridays during July and August, (Portrait of a Prairie Capitol is at the Old State Capitol Fridays in July and August).

For reservations and ticket information for Your Obedient Servant, A. Lincoln, call 217/632-7755.

GAPS is funded in part by the Illinois Humanities Council, the National Endowment for the Humanities, the Illinois Arts Council, a state agency, the National Endowment for the Arts, and the Springfield Area Arts Council.



# Old State Capitol

presents



## Candlelight Evenings



## Programme

# Old State Capitol

PRESENTS

## Portrait of A Prairie Capitol

### NARRATORS

Rose Buckner Ahart  
Debra Brown  
Paul Swanson

ORCHESTRA CONDUCTED BY  
Tim Schirmer

COMPOSER  
Tim Schirmer

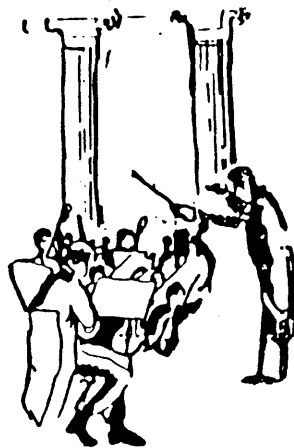

WRITERS  
John Ahart  
Rose Buckner Ahart

PRODUCTION MANAGER  
John Eby

TECHNICIAN  
Karl Urban

Mistress of Ceremony - Jennie Battles  
Produced by The Great American People Show

Directed By John Ahart

This program was especially created  
and produced for the Old State Capitol.

# Costume Interpreters

CAROL ANDREWS - SITE MANAGER

Jennie Battles - Assistant Site Manager  
Karen Anderson - Volunteer Service Coordinator  
Barbara Geyer - Program Intern Coordinator  
Ernestine Gerula  
Brandon Huddleston  
Tammy Orange  
Chris Pemberton  
Mary Ann Raub  
Chris Reed  
Larry Stack  
Jess Thornton  
Brian Toberman  
Deirdre Walsh  
Doug Wilhoit

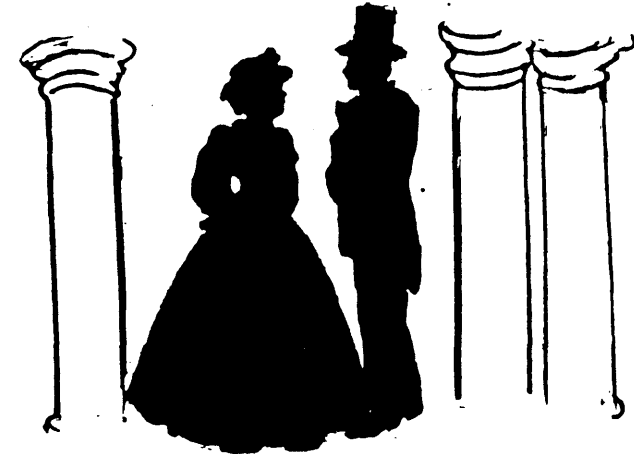

The Old State Capitol will be open  
until 9 P.M.

We invite you to a candlelight tour immediately  
following this performance.

Sponsored By:

Illinois Historic Preservation Agency and the  
Department of Commerce and Community Affairs-  
Office of Tourism

Programs Designed By E. Gerula



BOARD MEMBERS

Allen Yarbrough, Chairman  
Senator Ralph Yarborough  
Frances Lockwood  
Karen Mazock  
Arlene Weidinger  
Charles Yarbro  
Loyd Yarbrough  
Phil Yarbrough  
Roger Yarbrough

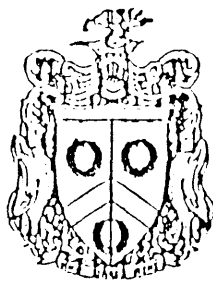

HONORARY BOARD MEMBERS

Jane Yarbrough  
Donald Yarborough  
Bill H. Yarborough  
John Yarborough

BOARD SECRETARY

Alfred Yarbro

## *National Yarbrough Conference*

June 15, 1990

Final Announcement for the Eighth Annual NATIONAL YARBROUGH CONFERENCE  
Springfield, Illinois July 26, 27, 28 & 29 - 1990

Final arrangements have been made for the Eighth Annual National Yarbrough Conference, which will be held in Springfield, Illinois the last weekend in July with Roger and Dolores Yarbrough of Champaign as hosts. This is the last notification that you will receive concerning this Conference.

Our Conference hosts and family have planned an outstanding program for Yarbrough Families on their visit to the "Land of Lincoln" late this Summer. Registration forms, preliminary program schedules, tours and other Conference details are presented below and on the following pages. Please share the details with all Yarbroughs, all spellings. NOW is the time to make plans for Springfield in 1990!

The Ramada Renaissance is a first-class facility and is relatively new. There are various activities and sights to see during this weekend (all are open to visitors), some of which are listed as follows: (1) Lincoln's Home in Springfield has been restored; (2) Old State Capitol Building which was the capitol of Illinois during Lincoln's period has been restored; (3) current State Capitol Building; (4) Lincoln's Tomb and Museum; (5) Lincoln's Law Offices in downtown Springfield; (6) New Salem Village which was Lincoln's home during his formative years and has been restored to a working Village of the period during Lincoln's time; (7) also as part of the New Salem Village is the New Salem Playhouse, which conducts dramas of Lincoln's life.

Lincoln's Home, the Old State Capitol, the new Capitol, and the Law Offices are all located in downtown Springfield within walking distance of the Hotel. Lincoln's Tomb is in Springfield near the edge of town. New Salem Park is in Petersburg approximately 18 miles from Springfield.

If you are planning on attending the Conference, please respond as soon as possible in order to reserve the hotel rooms being held for the Conference and the tickets reserved for the special events.

TOUR - Guided Motorcoach Tour with pickup at Ramada Renaissance Hotel with drive-by of Old State Capitol/Edwards Place/Lincoln's Original Receiving Vault/Dana Thompson House/Governor's Executive Mansion/Illinois State Capitol with stops at Lincoln's Tomb and restored Village of New Salem (Lincoln's Boyhood Home). Price approximately \$17.50/per person. Tours begin Thursday - 1:00 P.M.; Friday - 9:00 A.M.; Saturday - 9:00 A.M.

All of the sites listed above can also be done by private car at the individual's leisure. No charge for admission.

EXPERIENCE  
**SPRINGFIELD**  
 · Mr. Lincoln's Hometown ·

NUMBERS INDICATE APPROXIMATE LOCATIONS OF ENTRANCES TO SITES

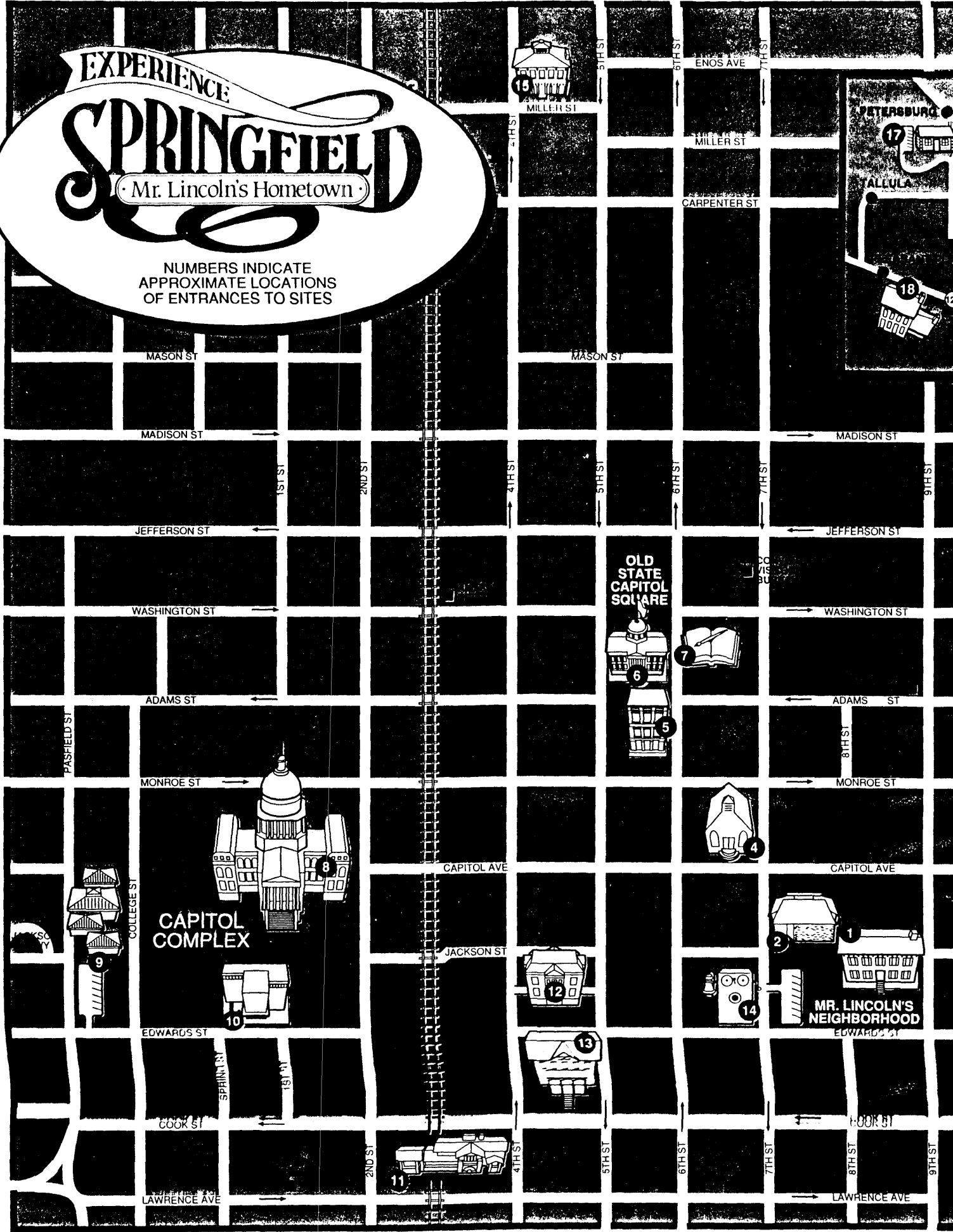
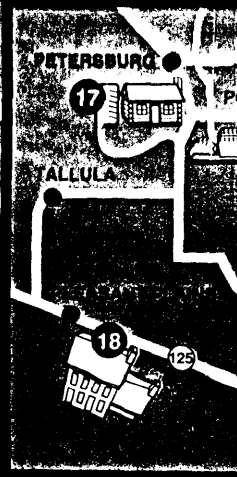

MASON ST

MASON ST

MADISON ST

MADISON ST

JEFFERSON ST

JEFFERSON ST

WASHINGTON ST

WASHINGTON ST

ADAMS ST

ADAMS ST

MONROE ST

MONROE ST

CAPITOL AVE

CAPITOL AVE

JACKSON ST

EDWARDS ST

CAPITOL COMPLEX

MR. LINCOLN'S NEIGHBORHOOD

COOK ST

COOK ST

LAWRENCE AVE

LAWRENCE AVE

PASFIELD ST

COLLEGE ST

SPRING ST

1ST ST

2ND ST

4TH ST

5TH ST

6TH ST

7TH ST

8TH ST

9TH ST



MILLER ST

ENOS AVE

MILLER ST

CARPENTER ST

OLD STATE CAPITOL SQUARE

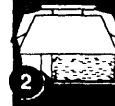

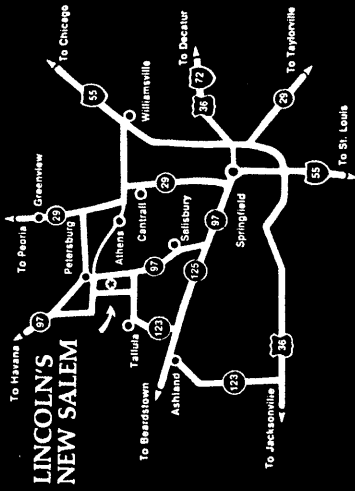

**LINCOLN'S  
NEW SALEM**

1 *The Great American People Show* is a summer stock theatrical troupe featuring live, historically based performances nightly except Monday.

2 *The New Salem Saw and Grist Mill* together with the *Hill Carding Mill* represents early efforts at industrializing Illinois.

3 *The Miller Blacksmith Shop and the Onstol Cooper Shop* represent two of the most important skilled trades in early Illinois. Other craftsmen such as a hatter, cobbler and woodworker also inhabited New Salem.

4 Domestic animals, related wagons and outbuildings contribute to the visitor's feeling of walking back into time to experience the town Abraham Lincoln once knew.

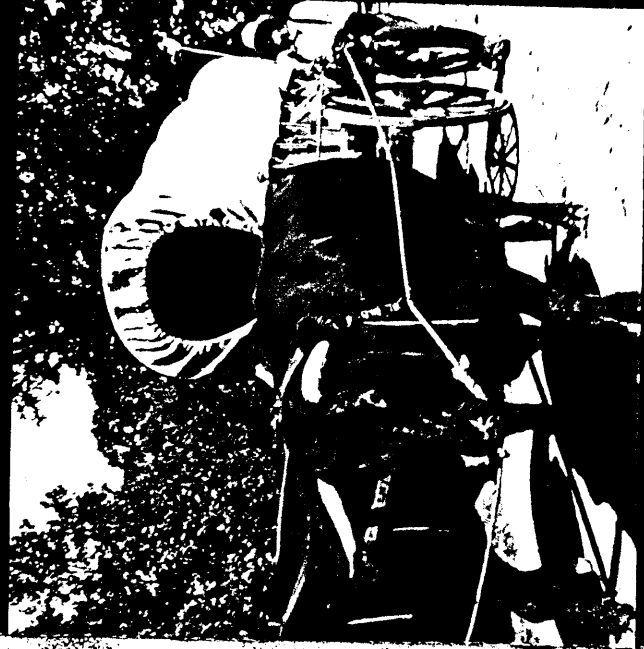

**New Salem Village Open All Year**

(except New Year's Day, Thanksgiving and Christmas Day)

Late April - Late October

9:00 a.m. - 5:00 p.m. Daily

Late October - Late April

8:00 a.m. - 4:00 p.m. Daily

The Pioneer Shop, located in the First Berry-Lincoln Store, offers a wide variety of craft and souvenir items appropriate to the 1830's time period.

The New Salem Lincoln League volunteers operate the shop from May through December. Proceeds from the shop are used to offset expenses of operating the site.

**Free Admission**

New Salem State Historic Site

R. R. 1, Box 244A

Petersburg, IL 62675

(217) 632-7953 or (217)632-7611

Brochure produced by:



In Cooperation with the

**State of Illinois**

Department of Commerce and Community Affairs  
Office of Tourism



**NEW SALEM STATE  
HISTORIC SITE**

Petersburg, Illinois

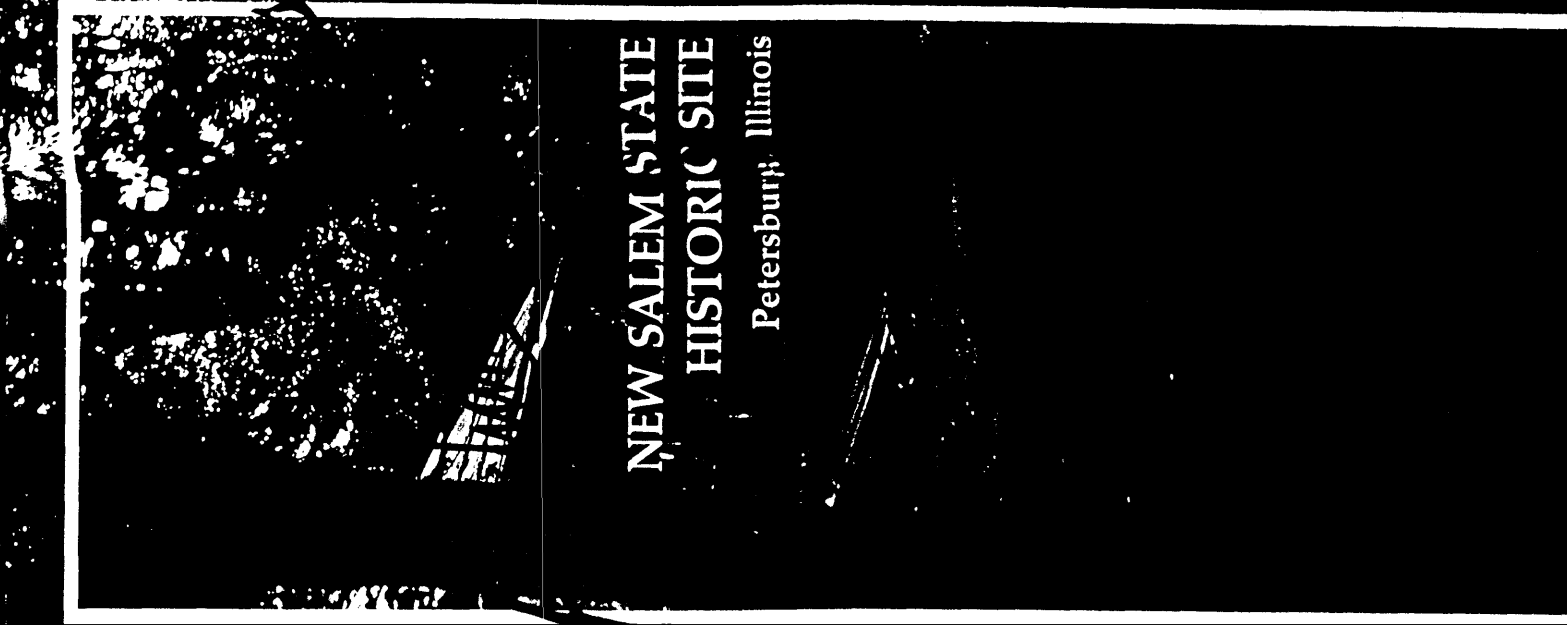

417 Shelby St.  
Frankfort, KY 40601  
March 3, 1990

8-5-90

COUSINS, 3/5/90  
BEEN BUSY GETTING  
FEB. ISSUE OUT - NOW  
TIME FOR MARCH -  
ENCLOSING COPIES -  
EVER RUN ACROSS PRIMROSE  
I HELP THESE FOLKS IF CAN  
NEVER HAVE SPACE FOR  
COUSIN BONNIE'S QUERY  
MAY BE DUPLICATE TO  
YOU? - JULY NUMBER - Char

Charles H. Yarbro  
Reelfoot Lake, Rt. 1, Box 158-A  
Tiptonville, TN 38079

Dear Family Friend:

I am almost ashamed and embarrassed to write after waiting so long to acknowledge receiving the family newsletter for the past two or three years. I have planned since the first newsletter to send my family sheets on the Henry county, Kentucky Yarbrough family and a check. But, I have never gotten this done to this date so will send a check and plan before the end of this year to put together more on my Yarbrough family and send you another check for this same amount.

I put together and publish a book of historical collections for my hometown historical society, as well as publishing census, marriages, wills and other records on my home county. So, I have too many projects going at one time and never get caught up. That is very bad because I know the expense and problems of getting help and getting work of this nature together.

I would love to attend the Yarbrough conference this year and believe it may be possible. I could drive there in just a few hours. I also have another cousin-Yarbrough family-who moved to Frankfort just a year ago and may be able to bring him and his wife with me. We are working on these Kentucky Yarbroughs to try to bring them all together. Of all names, mine was Wm. P. (Primrose?) Yarbrough, born North Carolina 1776. I am also a professional researcher, but think I am going to stop working for others so I can put together my own families.

Please forgive me for not sending money sooner, keep up the urgent cry for help in paying for this. Have you thought about having yearly dues? I think I might better keep up with this if I new I had to pay \$10 or \$15 per year.

Keep up the good work. I enjoyed this latest news about Richard the immigrant.

Sincerely,

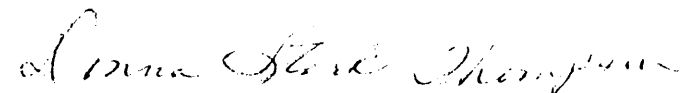
  
Donna Stark Thompson



(continuation)

QUERIES

9462. WATSON.

Seeking first wife of Joseph Watson of Loudon County, Virginia, who removed to then Nelson County, Kentucky, in 1807, with sons Tom, William, and John. Joseph Watson married second to Margaret (Mason) Haddox, widow of Daniel Haddox. Also need lines prior to Joseph.

TOM WATSON, RT. 2, BOX 159, TAYLORSVILLE, KY 40071.

9463. GANN/GANS, PIERCE, TATE.

Need parents, brothers, and sisters of Daniel Gann, born 1839, Macon Co., Tenn., who married Minnie Catherine Pierce, 6 Jan. 1860, Bowling Green, Warren Co., Ky. Her consent for marriage given by Wm. D. Jackson. Both are buried in Bowling Green. Known issue are: Dan; James Benton who married Anna Tate (my grandparents); Henry; Bob; Kate; and Thomas H. Will gladly exchange info.

HELEN (GANN) WHETSTONE, R1, BOX 171, CLAYTON, IN 46118.

9464. HART, HOPKINS, BRYSON, TALBOT.

Need parents and information on Jane Hart, 1774-1843, who married Hardin Williams, 1764-1837; Elijah Hopkins, 1774-1838, married Molly Lyons; Nicholas Talbot, married Jane Bates; Reuben Bryson, 1775-1858, married Polly Young; Will reimburse postage and share information.

DOROTHY WOOD, 8339 E 117 P, BIXBY, OK 74008.

9465. SIMPSON.

Need parents of William (cal792-1850/2) and Winfred Simpson (cal800-after 1880). Both born in Virginia; married Madison Co., Va., 18 Jan. 1825; died near Woodbury, Ky. (Warren-Butler Co.). Children: Franklin B.; Francis (1831-1853); Beverly A. (Dick) (1836-1906); William Lewis (Tomp) (1838-1911). Family tradition says another son George and daughter who died young. William's parents may have gone to Missouri in the 1840s. Will exchange info.

ASHER L. YOUNG, 7401 HARNESS DR., NASHVILLE, TN 37221.

9466. WOOD.

Will exchange data regarding Richard Wood: born cal773; came to Shelby and Henry Counties, Kentucky, in 1814; known children were John, James, Joseph, Richard, and William; died cal848.

JULIAN K. WOOD, ROUTE 1, BAGDAD, KY 40003.

9467. BYERS.

Desire information on children, all born Nicholas Co., Ky., of David Byers, born 2 Feb. 1758, Chester Co., Pennsylvania, and Elizabeth Turner Byers. Children were: David, born 20 June 1806; Nathan H., born 20 Nov. 1807; and Barton R. S., born 30 Sept. 1811. Who is father of David Byers, Sr.?

MRS. FRANK M. BYERS, JR., 1135 10TH ST., APT. 19, LOS ALAMOS, NM 87544.

9468. PHILLIPS, BIGGERS, YARBROUGH, CARPENTER, FORD.

Wish to know parents of Benjamin McCoy Phillips who was in War of 1812; from Bourbon Co., Ky.; first wife Jane Biggers; second wife Polly Yarbrough. Also, wish to know parents of Araminta July Ann Carpenter Ford, born in Ky., 9 Oct. 1816, who possibly lived in Pulaski Co., Ky.

SAMUEL C. CRAVER, 231 WHITE LICK RD., MOORESVILLE, IN 46158.

JAMES R. W. S. L. 1779 6th NC. Reg  
Died Valley Forge or Pennsylvania  
William P only son & Heir

1800 Ky. Census  
James- Montgomery Co.  
John- Montgomery Co.  
Richard- Garrard

Samuel W. Yarbrough/ Sally  
Howard 17 Oct. 1839

William

This Information Obtained From:

Husband's Data	Day Month Year	City, Town or Place	County or Province, etc.	State or Country	Add. Info. on Husband
Birth					
Chr'd					
Mar.					
Death	1777	(Will) Burnswick Co., Va.			
Burial					

Places of Residence					
Occupation		Church Affiliation		Military Rec.	
Other wives, if any. No. (1) (2) etc. Make separate sheet for each mar.					
His Father			Mother's Maiden Name		

**Wife's Full Maiden Name** Mary

Wife's Data	Day Month Year	City, Town or Place	County or Province, etc.	State or Country	Add. Info. on Wife
Birth					
Chr'd					
Death					
Burial					

Compile **Ophelia Kessler** **Places of Residence**

Address **Box 261** **Occupation if other than housewife** **Church Affiliation**

City, State **Newcastle, Tex.** **Other husbands, if any. No. (1) (2) etc.**  
 Make separate sheet for each mar.

Date **76024** **Her Father** **Mother's Maiden Name**

Form A1, Copyright 1963 by The Evening Publishers, Inc. GENERAL INFORMATION: This form is for use in the preparation of genealogical records. It is not to be used for legal purposes. Read and fill descriptions of most geographical data.

Sex	Children's Name in Full (Arrange in order of birth)	Children's Data	Day Month Year	City, Town or Place	County or Province, etc.	State or Country	Add. Info. on Children
1	<b>William P ?</b>	Birth					
	<b>Full Name of Spouse*</b>	Mar.					
		Death					
		Burial					
2	<b>Amy</b>	Birth					
	<b>Full Name of Spouse*</b>	Mar.					
		Death					
		Burial					
3		Birth					
	<b>Full Name of Spouse*</b>	Mar.					
		Death					
		Burial					
4		Birth					
	<b>Full Name of Spouse*</b>	Mar.					
		Death					
		Burial					
5		Birth					
	<b>Full Name of Spouse*</b>	Mar.					
		Death					
		Burial					
6		Birth					
	<b>Full Name of Spouse*</b>	Mar.					
		Death					
		Burial					
7		Birth					
	<b>Full Name of Spouse*</b>	Mar.					
		Death					
		Burial					
8		Birth					
	<b>Full Name of Spouse*</b>	Mar.					
		Death					
		Burial					
9		Birth					
	<b>Full Name of Spouse*</b>	Mar.					
		Death					
		Burial					
10		Birth					
	<b>Full Name of Spouse*</b>	Mar.					
		Death					
		Burial					

63

William Yarbrough/ Nancy Morris  
28 Dec. 1829

John Yarbrough/ Eliza Ewings  
5 Feb. 1850

L. T. Yarbrough/ Sarah R.  
Galloway  
5 Feb 1865

I found several Vorhiest  
Records when I was searching  
the Ga. Records, but do not  
remember the Co. Ophelia  
Kessler

8/8/87

Source of records

Roger L. YARBROUGH  
1105 Devonshire Dr.  
CHAMPAIGN, ILL  
61821

tele 1-217-352-2645

WILL OF JAMES YARBROUGH<sup>28</sup>

In the name of God Amen, this twenty eighth Day of October, 1777 I James Yarbrough of the County of Brunswick and Parish of Meherrin being but weak of Body but of sound Mind and Memory Thanks be to Almighty God for the same however not knowing how soon my change may come I do therefore ordain this to be my last Will and Testament in manner and form following I do therefore in the Humblest manner resign my Soul to God that gave it me hoping for Mercy thro' the merits and intercession of Jesus Christ to be received into the number of the Blessed and for my Mortal Body I desire may be committed to the Earth to be Burried in a Christian like manner at the discretion of my Executors hereafter mentioned and as to my Temporal Estate the Almighty has been pleased to bestow upon me I give and Devise in manner and form following First I will that all my just Debts be honourably paid and my Funeral Expenses discharged. Imprimis I lend unto my beloved Wife Mary Yarbrough the use of my Land Plantation whereon I now live in the County aforesaid during her life. Item I give and devise unto my Beloved Son William Yarbrough the said Land and Plantation before mentioned after the Death of his said Mother Mary Yarbrough and to him and his Heirs forever. Item I give and devise unto my beloved Daughter Amy Yarbrough one Bed and Furniture to her and her Heirs forever. Item my Will and desire is that all my Estate not aforementioned be it of what sort or quality soever be for the use of my said beloved Wife Mary Yarbrough during her life and then to be divided between my fore-mentioned Son William Yarbrough and Daughter Amy Yarbrough to them and their Heirs forever. Imprimis. I do Appoint my beloved Son William Yarbrough and my beloved Wife Mary Yarbrough to be my whole and Sole Executors of this my last Will and Testament utterly revoking and disannulling all other Wills before made by me In

Witness whereof I have hereunto set my Hand and Seal the D<sup>y</sup>, & Year above written.

Signed Sealed & Delivered in the )  
 Presence of ) his  
 /s/ Sterling Harwell. ) James Yarbrough (L.S.)  
 ) Mark.  
 /s/[-7-] Yarbrough, /s/ Samuel Yarbrough.)

At a Court held for Brunswick County the 22<sup>d</sup> day of December 1777 This Will was proved according to Law by the Oaths of Sterling Harwell and Samuel Yarbrough Witnesses thereto and Ordered to be recorded. And on the Motion of Mary Yarbrough the Executrix therein named who made Oath thereto according to Law and together with William Yarbrough and Sterling Harwell her Securities entered into and acknowledged their Bond in the Penalty of Five Hundred Pounds Conditioned as the Law directs. Certificate was granted Her for obtaining a Probate thereof in due form Liberty being reserved for William Yarbrough the Executor therein named to join in the said Probate when he may Think fit.

Test: /s/ Peter Pelham jun<sup>r</sup> Ct. Clk.

1747.  
 Richard Yarbrough  
 John Yarbrough  
 Abraham Yarbrough  
 James Yarbrough  
 Thomas Yarbrough 1768  
 Edward Yarbrough 1769  
 Henry Yarbrough 1770  
 Charles Yarbrough 1776  
 Lewis Yarbrough 1782

## Volume XVI Continued

P. 1107:	YARBOROUGH'S Co.	- 6	men	last	names	starting	with	"L"
1120:	"	- 2	"	"	"	"	"	"M"
1127:	"	- 1	"	"	"	"	"	"N"
1139:	YARBORO'S CO.	- 4	"	"	"	"	"	"O"
1150:	YARBOROUGH'S Co.	- 5	"	"	"	"	"	"R"
1164:	YARBORO'S Co.	- 6	"	"	"	"	"	"S"
1174:	"	- 4	"	"	"	"	"	"T"
1191:	"	- 5	"	"	"	"	"	"W"

(NOTE: Names of men in Yarborough's Company were not copied...  
List was just to show various Yarborough spellings)

P. 1060: Index shows a William Yarborough in Militia shown on this page. There is none on the roster and he was not shown under the "Y's" either.

P. 1194: 3rd Regiment:

RUEEN YARBOROUGH, Sgt., Turner's Co., Joined 25 Apr 1776 for  
2½ yrs, discharged 30 October 1778

EDD. YARBOROUGH, Lt., Turner's Co., joined 16 Apr 1777,  
Capt. - Jan 1779, Deranged 1 Jan 1783

6th Regiment:

RICHARD YARBOROUGH, Pt., Montfort's Co., enlisted 20 Jul 1778  
for 9 months

P. 1195: 6th Regiment:

DAVID YARBOROUGH, Pt., Bailey's Co., enlisted 18 Jun 1782 for  
12 months

JAMES YARBOROUGH, Pt., Mustered Dead, 1779

## Volume XVII 1781-85 (Clark, 1899, Goldshoro, NC)

P. 262: 25 Feb 1793:

JAMES YARBOROUGH, Army Pay, 41-15-1, received by John Marshall

RICHARD YARBOROUGH, Army Pay, 28. - . 4, M. Montfort for  
YARBOROUGH

## Volume XXII (Clark, Goldshoro, NC, 1907)

P. 92: NC Revolutionary Pensioners under the Act of 1818 and 1832  
as reported by Secretary of State to Congress in 1835:

JOSEPH YARBOROUGH-pvt.

NATHAN YARBOROUGH-pvt.

# County Map For The State Of MISSOURI

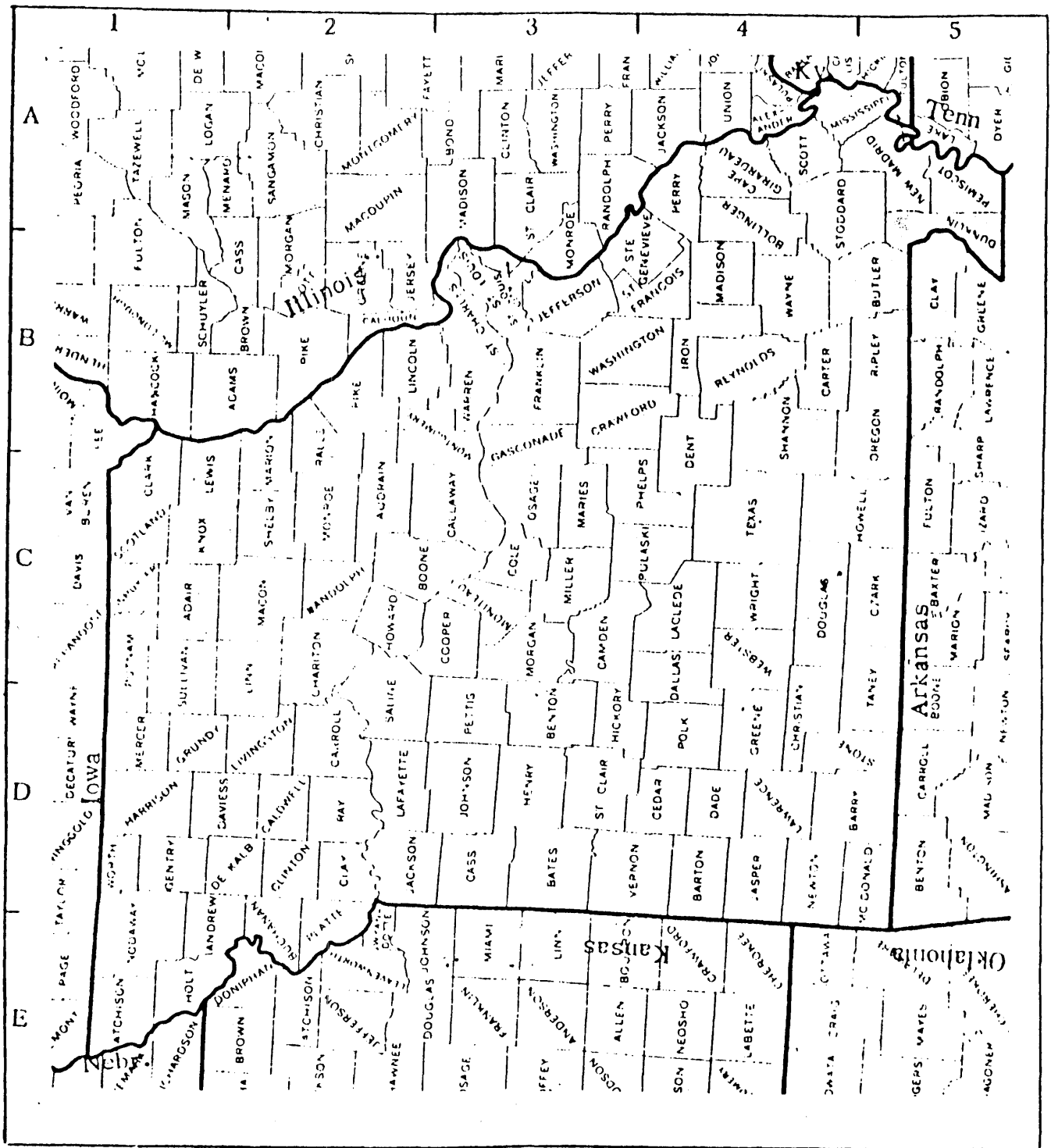

Name	Map Index	Date Created	Pop. By M 1960	U.S. Census Reports Available	Parent County or Territory From Which Organized	County Seat
Warren	B3	1833	9	1840-80	Montgomery . . . . .	Warrenton 63383
Washington	B3	1813	14	1830-80	St. Genevieve . . . . .	Potosi 63664

(Co Clk has inc b & d rec from 1883 to 1890; Clk Clr Ct has div, civ ct & ind rec from 1815; Pro Judge has pro rec from 1813)

th  
16  
M  
AV  
10  
of  
508

**FAMILY GROUP NO.**

Husband's Full Name **William P. Yarbrough**

This Information Obtained From:

Household Data Day Month Year City Town or Place County or Province, etc. State or Country Add. Info. on House

Family of **Ida D. Carver**  
 231 White Lick Rd.  
 Moorsville Ind. 46158

ca1772 Surrey Co. N.C.

Child Mar. #1. 1798-#2. 9 Oct. 1855-Commonwealth of Ky.  
 Death After 1850 Census- Alive 1856- May have died before 1861

Primrose could be  
 Parmore

Occupation Church Affiliation Military Rec.  
 Other Wives (List) Make separate sheet for each  
 Catherine Veorihes (Vories) b. ca 1772- d ca 1855  
 His Father James Yarbrough RWS Mother's Maiden Name Henry, Co. Ky

**Wife's Full Maiden Name Lucy Morris**

Wife's Name Day Month Year City Town or Place County or Province, etc. State or Country Add. Info. on Wife

Birth ca 1780

Frances Donohue  
 1206 A. West 4th  
 Breckenridge, Tex. 76021

Child Death before 1845 Henry Co., Ky.

Complete **Ophelia Kessler**

Places of Residence

Address **Box 261**

Occupation if other than housewife Church Affiliation

City, State **Newcastle, Tex.**

Other husbands, if any. No. (1) (2) etc. Make separate sheet for each mar.

Date **7-3-1987 76372**

Her Father **Guthrie Morris** Mother's Maiden Name

Sex	Children's Name in Full (Arrange in order of birth)	Children's Date	Day	Month	Year	City, Town or Place	County or Province, etc.	State or Country	Add. Info. on Children
	1 Girl	Birth			ca 1798				
	Full Name of Spouse*	Death							
		Burial							
	2 Nancy (Mary)	Birth			ca 1801			Ky.	
	Full Name of Spouse* b. Francis Vorhiest 1795	Mar.	20	April	1821				
		Death							
		Burial							
	3 Primrose (Parmore?) Daughter of Frances V Margaret Vorhies	Birth			ca 1801/2			Henry Co., Ky.	
	Full Name of Spouse*	Mar.	22	July	1823				
		Death							
		Burial							
	4 James	Birth			Between 1800/1810				Father
	Full Name of Spouse* Mary McPike	Mar.	1	May	1824	Commonwealth of Ky.,	Henry Co.		Edward McPike
		Death			Possibly before 1850 Census				
		Burial							
	5 Mary (Polly)	Birth			1808			Ky.	
	Full Name of Spouse* Benjamin McCoy Phillips	Mar.	10	Sept	1829				
		Death	10	Jan	1890				
		Burial							
	6 Sarah	Birth			ca 1811				
	Full Name of Spouse* Alfred W. Batts b. 1809	Mar.	19	Nov	1828				
		Death							
		Burial							
	7 John	Birth			ca 1811/12			Ky.	
	Full Name of Spouse* Harriett J. Williams b. 1827 Ky.	Mar.	10	April	1845		Henry Co., Ky.		
		Death	14	Nov.	1874			Mo.	
		Burial							
	8 William	Birth	3	Sept	1813			Ky.	
	Full Name of Spouse* Elizabeth Johnston	Mar.	28	Ap.	1840	Commonwealth of Ky.		Mo.	
		Death	15	Nov.	1870			Mo.	
		Burial	14	Nov.	1874	Mo.			
	9 Francis	Birth			ca 1824				
	Full Name of Spouse*	Mar.							
		Death							
		Burial							
	10 George W.	Birth			ca 1820				
	Full Name of Spouse* Susan N. Morris	Mar.	21	Jan.	1840		Henry Co., Ky.		
		Death							
		Burial							

\* If married more than once, each marriage should be listed in separate rows. Also describe side for additional children, other notes, references or informants.

From AI, Copyright 1983 by The Everton Publishers, Inc.  
 P.O. Box 166, Lyons, Ark. 72561  
 This is a reproduction of a document with  
 some and full descriptions of many great-grandparents.



Children's Names in Full (Arrange in order of birth)	Children's Data	Day Month Year	City, Town or Place	County or Province, etc.	State or Country	Add. Info. on Children
11 Charles T. Full Name of Spouse*	Birth Mar. Death Burial	ca1809 17 June 1843			Henry Co., Ky.	
12 Thomas Full Name of Spouse*	Birth Mar. Death Burial	ca				
13 Full Name of Spouse*	Birth Mar. Death Burial					
14 Full Name of Spouse*	Birth Mar. Death Burial					
15 Full Name of Spouse*	Birth Mar. Death Burial					



AND

Now all men by their presents that we William Yarborough  
son of Thomas Yarborough and firmly  
bound unto commonwealth of Kentucky on the just and full sum  
of fifty pounds current money of Kentucky whereof well and  
truly to be made we and our heirs Executors and  
administrators jointly and severally firmly by these presents  
signed seals this 15th day of October 1845

the condition of the above obligation is such that whereas  
marriage is about to be solemnized between the above bound  
William Yarborough and Catharine Vones  
daughter of she being of lawful age

Now if it shall appear that there is no lawful cause to  
obstruct said marriage then this obligation to be void and remain  
in full force and effect  
Wm Yarborough  
Catharine Vones

Marriage Bond of Wm. Yarborough + Catherine Vones

Date of birth: William P. Yarbrough 1772 Date of death: \_\_\_\_\_

N.C.

IN HOUSEHOLD OF: Encircle age group in which this person is listed	Males		Females	
	To 16	16&up	0-10	10-16
1790-Co. St.				
1800-Co. St.				
1810-Co. St.				
1820-Co. St.				

IN HOUSEHOLD OF: Encircle age group in which this person is listed	Males										Females																
	0-5	5-10	10-15	15-20	20-30	30-40	40-50	50-60	60-70	70-80	80-90	90-100	100&up	0-5	5-10	10-15	15-20	20-30	30-40	40-50	50-60	60-70	70-80	80-90	90-100	100&up	Aliens
1830-Co. St.																											
1840-Co. Henry St. Ky. Name: William P.																											

Dwelling #	Family #	Head of family	Age	Sex	Color	Occupation	Value of real estate	Value of personal estate	Place of birth	Married this yr.	School this yr.	Can't r. or wr.	Deaf, blind, insane, etc.
		William P. Yarbrough Catherine	78 78						N.C. N.C.				

1850 - County: Henry

State: Ky.

Post office:

1860 - County:

State:

Post office:

# OUTLINED UP KENTUCKY

## 1792

### IN RESPECT TO MODERN COUNTIES

DIVIDED BY  
BAYLESS HARDIN  
FRANKFORT, KENTUCKY

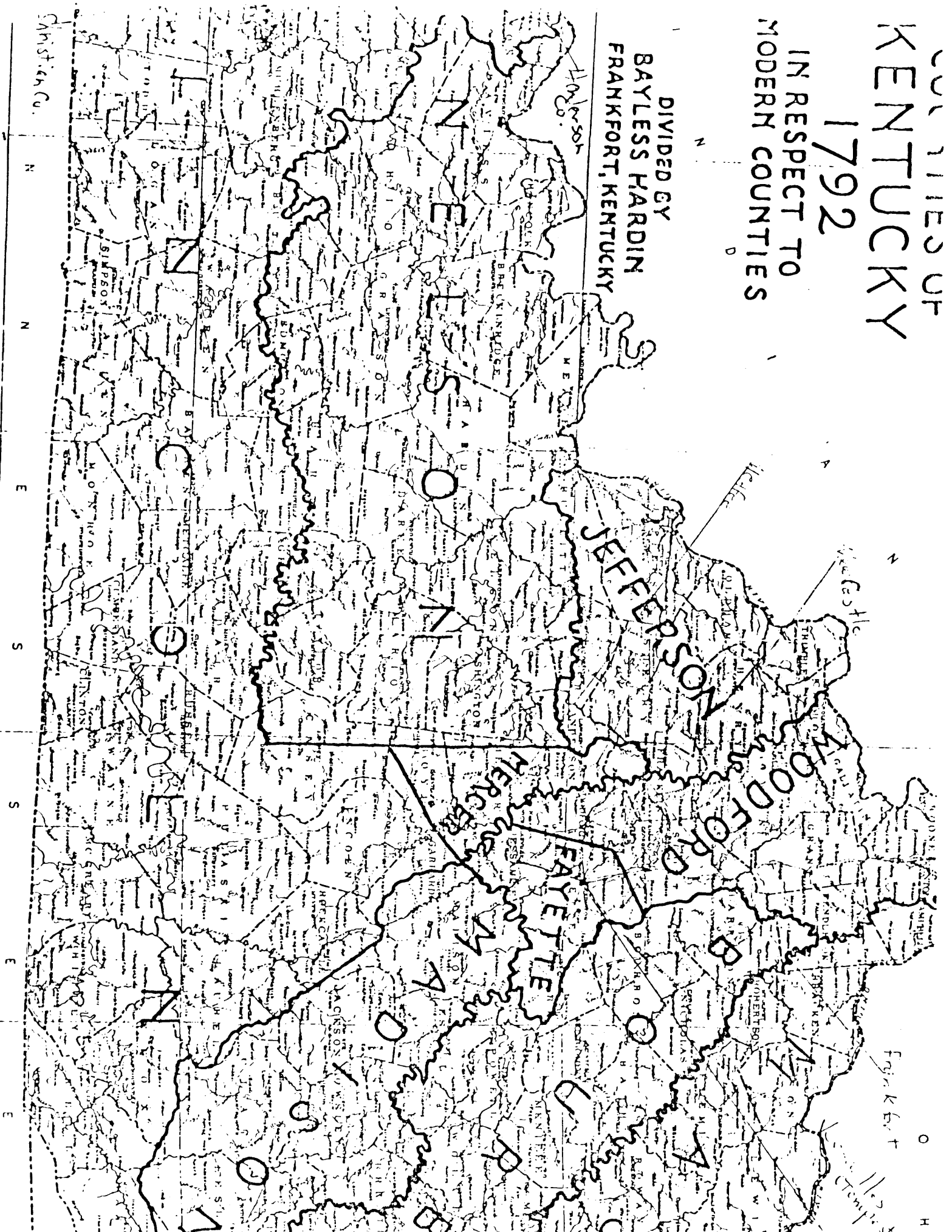

Frankfort

11 miles

Christian Co.

N N N E S S S E E









1880 CENSUS - UNITED STATES

Town

State MISSOURI

County Dunklin

Township \_\_\_\_\_

Call No. \_\_\_\_\_

Page	Dwelling No.	Family No.	Names	Color	Sex	Age prior to June 1st	Month of birth if born in census yr.	Relationship to head of house	Single	Married	Widowed	Divorced	Married in census year	Occupation	Miscellaneous Information	Cannot read or write	Place of birth	Place of birth of father	Place of birth of mother	Enumeration Date
			Vol 11 FREEBORN TOWNSHIP ED 43																	
35			Yarbro, Francis M.	W	M	27								Farmer			MO	KY	KY	
			Mariah J.	W	F	27								Keeping House			AR	IL	KY	
			John W.	W	M	4											MO	MO	AR	
			Henry	W	M	1											MO	MO	AR	
			Vol 11 COTTON HILL TOWNSHIP ED 42																	
42	183	184	Yarbrough, J. W.	W	M	37								Farmer			KY	KY	KY	
			Hellen	W	F	40		Wife						House Keeper			MO	MO	IL	
			S. E.	W	F	10		Dau.									MO	KY	MO	
			R. A.	W	F	8		Dau.									MO	KY	MO	
			Laura	W	F	6		Dau.									MO	KY	MO	
			Chas.	W	M	4		Son									MO	KY	MO	
			J. L.	W	M	2		Son									MO	KY	MO	

**FAMILY GROUP NO.**

**Husband's Full Name** James Yarbrough

This Information Obtained From:

Husband's Date	Day	Month	Year	City, Town or Place	County or Province, etc.	State or Country	Add. Info. on Husband
Birth							
Mar.	1	May	1824	Commonwealth of Ky.	Henry Co.		
Death							
Burial							

Marriage License-Ida  
D. Carver-231 White Lick  
Rd.-Moorsville,  
Ind. 46158-

Places of Residence	Occupation	Church Affiliation	Military Rec.
---------------------	------------	--------------------	---------------

Other wives, if any. No. (1) (2) etc.  
Make separate sheet for each mar.  
His Father: William Yarbrough      Mother's Maiden Name: Lucy

**Wife's Full Maiden Name** Mary McPike

Wife's Date	Day	Month	Year	City, Town or Place	County or Province, etc.	State or Country	Add. Info. on Wife
Birth							
Chr/nd							
Death							
Burial							

Frances Donohue  
1206 A. West 4th  
Breckenridge, Tex. 76024

Places of Residence	Occupation if other than housewife	Church Affiliation
---------------------	------------------------------------	--------------------

Complete Ophelia Kessler  
Address Box 261  
City, State Newcastle, Tex.

Other husbands, if any. No. (1) (2) etc.  
Make separate sheet for each mar.  
Her Father: Edward McPike      Mother's Maiden Name

Date

Form 41, Copyright 1963 by The Evening Publisher, Inc.  
 Published by The Evening Publisher, Inc., 118 E.  
 CALIFORNIA, HOUSTON, TEXAS. See instructions on back.  
 Lists and full descriptions of many genealogical aids.

Sex	Children's Name in Full (Arrange in order of birth)	Children's Date	Day	Month	Year	City, Town or Place	County or Province, etc.	State or Country	Add. Info. on Children
	1	Birth							
	Full Name of Spouse*	Mar.							
		Death							
		Burial							
	2	Birth							
	Full Name of Spouse*	Mar.							
		Death							
		Burial							
	3	Birth							
	Full Name of Spouse*	Mar.							
		Death							
		Burial							
	4	Birth							
	Full Name of Spouse*	Mar.							
		Death							
		Burial							
	5	Birth							
	Full Name of Spouse*	Mar.							
		Death							
		Burial							
	6	Birth							
	Full Name of Spouse*	Mar.							
		Death							
		Burial							
	7	Birth							
	Full Name of Spouse*	Mar.							
		Death							
		Burial							
	8	Birth							
	Full Name of Spouse*	Mar.							
		Death							
		Burial							
	9	Birth							
	Full Name of Spouse*	Mar.							
		Death							
		Burial							
	10	Birth							
	Full Name of Spouse*	Mar.							
		Death							
		Burial							

~~Print to~~ Henry Co.

ROGER YARBROUGH

*Carborough*

JAMES YARBROUGH

To *it*  
*P*  
*Prud*

TO  
MAY  
NANCY McPIKE

*Commonwealth*

1824

*John P. Thomas*

OPHELIA KESSLER  
BOX 261  
NEW CASTLE, TX 76372

and all that by this presents that the said James  
 Yarbrough and Edward McPike and later and  
 finally bound into the Commonwealth of Kentucky  
 the sum of fifty pounds the payment whereof  
 well and truly the said made his said ourselves  
 our heirs &c jointly and severally firmly by  
 these presents signed and sealed this 1 day of  
 May 1824

The condition of the above Obligation is  
 such that the said James Yarbrough shall  
 obtain a license to marry Mary McPike daughter  
 of said Edward.

Now if it shall always appear that there is  
 no just cause to obstruct such marriage then this  
 Obligation shall void else to remain in full force

(and) *Nature* James Yarbrough  
 JAMES YARBROUGH  
 &  
 MARY MCPIKE  
 L<sup>ms</sup> 1824  
*Edward McPike*

Marriage Bond James Yarbrough + Mary McPike May 1, 1824

Wife Mary McPike

Date of birth: James Yarbrough 1804 Date of death: \_\_\_\_\_

IN HOUSEHOLD OF: Encircle age group in which this person is listed	Males		Females	Males					Females					
	To 16	16sup		0-10	10-16	16-18	16-26	26-45	45sup	0-10	10-16	16-26	26-45	45sup
1790-Co. St. Name:														
1800-Co. St. Name:														
1810-Co. St. Name:														
1820-Co. St. Name:														

IN HOUSEHOLD OF: Encircle age group in which this person is listed	Males										Females																
	0-5	5-10	10-15	15-20	20-30	30-40	40-50	50-60	60-70	70-80	80-90	90-100	100sup	0-5	5-10	10-15	15-20	20-30	30-40	40-50	50-60	60-70	70-80	80-90	90-100	100sup	Aliens
1830-Co. St. Name:																											
1840-Co. Henry St. Ky. Name: James Yarbrough	1	1	0	0	0	1	0	0	0	0	0	0	0	1	1	0	1	0	1	0	0	0	0	0	0	0	0

Dwelling #	Family #	Head of family	Age	Sex	Color	Occupation	Value of real estate	Value of personal estate	Place of birth	Married this yr	School this yr.	Can't r. or wr.	Deaf, blind, insane, etc.

1850 - County: Trimble Co., State: Ky. Post office: \_\_\_\_\_

James Yarbrough	46	m	Farmer						Ky.				
Mary	48	f							Ky.				
William	16	m							Ky.				
Mary	11	f							Ky.				
James	8	m											

1860 - County: \_\_\_\_\_ State: \_\_\_\_\_ Post office: \_\_\_\_\_

--	--	--	--	--	--	--	--	--	--	--	--	--	--

© Netti Schreiner-Yantis, 6818 Lois Drive, Springfield, VA 22150



no sheets  
Copies & draw  
Paper  
Two led. and close  
R. 10.00  
D. 13.00  
O. 8.00  
3 R. 00  
3 2. 3. 6

William Green  
Helain Green  
James Male

Hemmingsbury for January Jan 1805

The foregoing Inventory of the Estate of  
Mandolph Barborough Dec. was presented in  
Court & ordered to be Recorded

Attest  
John Rocklow Clerk

James  
Scott  
Miss  
Green  
William Scott of the Town of Hemmingsbury  
County of Fleming and State of Kentucky  
being Master of Body but of Sound and disposing  
Mind for the Disposition of such Estate Real  
and Personal as I Popey I make this my  
Last Will and Testament in manner and form

Know all men by these presents that we George Yarbrough  
and William Haydon are held and firmly bound unto the  
North of Kentucky, in the sum of Fifty pounds to the payment  
whereof well and truly to be made we bind ourselves our heirs and  
jointly and severally, firmly by these presents signed and sealed  
this 21<sup>st</sup> day of January 1840

The condition of this obligation is such that whereas  
a marriage is about to be solemnized between the above bound George  
Yarbro and Susan S. Morris daughter of  
Morris of this County Consent certified by Grand Parent.

Now if it shall always appear that there is no lawful  
cause to obstruct said Marriage then the above obligation to be  
void else to remain in full force and virtue

George Yarbrough  
William Haydon  
Wm

Jan 21, 1840

George Yarbrough + Susan S. Morris, daughter of - Morris  
(Yarbrough) Consent certified by grand parent  
William Haydon



January the 1<sup>st</sup> 1806

Spokane  
British  
Cain

The appraisers hath met at the widows  
you say and was qualified before Esq. By  
and hath appraised the goods of Handel Martin

- One head — 5<sup>0</sup> 0<sup>0</sup> 0<sup>0</sup>
- Three head of cattle — 4<sup>0</sup> 0<sup>0</sup> 0<sup>0</sup>
- Two cows — 2<sup>0</sup> 8<sup>0</sup> 0<sup>0</sup>
- One set of Plow Iron — 1<sup>00</sup> 4<sup>0</sup> 0<sup>0</sup>
- Three Axes — 1<sup>00</sup> 4<sup>0</sup> 0<sup>0</sup>
- One ho — 0<sup>00</sup> 6<sup>0</sup> 0<sup>0</sup>
- Shingled Iron — 8<sup>00</sup> 6<sup>0</sup> 0<sup>0</sup>
- One pair of Chaps — 0<sup>00</sup> 12<sup>0</sup> 0<sup>0</sup>
- One Shylegun — 5<sup>00</sup> 12<sup>0</sup> 0<sup>0</sup>
- Two Ten Gallon Hottles — 2<sup>00</sup> 00<sup>0</sup> 0<sup>0</sup>
- One Cow — 2<sup>00</sup> 8<sup>0</sup> 0<sup>0</sup>
- Eight Hecto — 3<sup>00</sup> 0<sup>0</sup> 0<sup>0</sup>
- One pair of Sticks — 0<sup>00</sup> 12<sup>0</sup> 0<sup>0</sup>
- Two Wines — 0<sup>00</sup> 10<sup>0</sup> 0<sup>0</sup>
- One — 0<sup>00</sup> 13<sup>0</sup> 0<sup>0</sup>

Two Sows	2" 8" 8"
One set of Plow Sows	1" 4" 8"
Three Axes	1" 4" 8"
One Ho	8" 6" 8"
Swingled Sows	8" 6" 8"
One pair of Churns	8" 12" 8"
One Rifle gun	3" 12" 8"
Two Ten Gallon Hatters	2 00" 8"
One Cow	2" 8" 8"
Eight Hoppers	3" 8" 8"
One pair of Stillards	8" 12" 8"
Two Casks	8" 10" 8"
Coopers Saw	8" 13" 8"
Plow	8" 8" 8"
Two bars, and a clasp	3" 8" 8"
	<hr/>
	32" 3" 6"

William Green  
 & Julia Green

## HISTORY OF JOHN B. & PARTHENA (MORRIS) YARBROUGH

### Parents of Enos Yarbrough

John B. and Parthena (Morris) Yarbrough lived near Jeffersonville, Indiana, Floyd Co. John B. was born January 6, 1824, in Kentucky a son of John M. and Sallie (Rice) Yarbrough. John B. married Parthena Morris about 1847, a daughter of Richard and Nancy (Stenson) Morris. Parthena was born Aug. 3, 1827 in Clark Co. Indiana. John B. and Parthena moved to Maysville, Washington Township, Daviess Co. Ind. about 1865. Their home was about four and one-half miles west of Washington, Indiana on west Highway 50. About a mile west of the Methodist Church, and then about one square south of road 50. John B. died January 10, 1895, age 71. Parthena continued to live in the home place with a son Jesse and his family until her death in May 18, 1911. John B. and Parthena are both buried in the Maysville Cemetery. Their graves are in the northeast corner, straight north of the entrance off of west highway 50. John B. Yarbrough's parents are listed in the Floyd County, Indiana census of 1820, and Clark County, Ind. 1860.

### CHILDREN OF JOHN B. AND PARTHENA MORRIS YARBROUGH

1. Enos, born July 7, 1849; married first Frances Catherine Drury. After her death, he married Mary Elizabeth, half-sister of Catherine. Children are listed under Enos and Mary Elizabeth's history.
2. Merritt, born 1856, died 1937, married Sarah E. Summitt, born 1862 died 1953. Both are buried in the northwest side of Oak Grove cemetery. Their children: Mrs. L. D. Jones; Will A. Yarbrough, Fred; Mrs. Katherine Sturgeon; James Yarbrough and Mrs. W. H. McCord.
3. Franklin, born June 7, 1857, died Feb. 17, 1872, buried beside parents.
4. Alexander, born about 1859, married Molly Gaskins, one son Willis. Alexander is buried in Maysville cemetery.

Children of John B. & Parthena Morris Yarbrough - continued

5. Jesse, born April 14, 1863, died about 1940, married Harriett Marmaduke, Dec. 18, 1898. Harriett died Jan. 18, 1938. Both buried in Oak Grove cemetery, Washington, Ind.  
Their children: Walter, Wilbur, Carl, Mrs. Grace Ellis, Mrs. Mildred Meade, Clarence, Chester, Mrs. Frances Madden and Mary Louise Burris.
6. Adeline Mary, born about 1865, died Nov. 4, 1921, married Robert Morgan Lee, born 1865 died 1901; both buried Oak Grove.  
Their children:
  1. Grant Lee, born Washington, Ind. Jan. 25, 1890, died June 9, 1955. Married Lola Parsons, Sept. 20, 1920; 1 dau. Mrs. Paul (Marie) Lamon; her chil: Kay & David Lamon.
  2. Sadie M. Lee, married Harry F. Strange, Feb. 1, 1911. Harry born in Martin Co. Ind. Jan 28, 1884, died 1955, a son of Mary & Joseph B. Strange. Their children: (Sadie & Harry): Carl B. Agnes V., Cecil J. William; Robert K, Mrs. Robert (Barbara) Kane. Six other children deceased.
  3. Nannie deceased
  4. Pearl deceased
  5. Addie, is Mrs. James Stafford
  6. Kelly Lee, the youngest child lives in California
7. Aaron Yarbrough, born about 1867 died 1935, never married.
8. Nannie, born Sept. 13, 1872, died Feb. 9, 1941, married Sept. 1897 to John Alexander and he died 1917. Both buried in Oak Grove.  
Their children: Charles Alvin; Mrs. Helen Adams, Mrs. Clarence (Lucille) Mischler; John D. Alexander and Madonnas deceased.

CHILDREN OF ENOS AND MARY ELIZABETH (DRURY) YARBROUGH

WASHINGTON, INDIANA

1. Charles Augustus (Gus), born March 27, 1878; married Louise Swartz, 1899. Louise died May 16, 1916, buried Mt. Carmel Cemetery, Edgemont, Ill. Their children: Chester, Catherine, Margaret & Thelma.
2. John Washington, born Feb. 7, 1880; married Lou Furcell, May 5, 1904. John died Apr. 1, 1937.  
Their children: Charles John; Helen Glen (Mrs. James Waite), and Robert Burke Yarbrough. Charles J. served in the US Navy and Robert B. served in the US Army Air Corps during World War II.
3. Olie Elizabeth (Ona), born Apr. 15, 1882; married Chester O. Smith, Apr. 26, 1904. She died June 27, 1954. Ona was always ready with a helping hand for the family, children and friends.  
Their children:  
Zarelda (Mrs. F. M. Brown), and reared Paul Yarbrough from the time he was nine months old, when his mother died. Paul is son of Seth Yarbrough. Paul served in the US Navy during WWII.
4. Thomas Enos (Tom), born Oct. 16, 1883; married (1) Geneva Calloway, Sep. 14, 1911. One daughter, Charlotte Morrison Yarbrough.
5. William Russell (Will) born Nov. 16, 1885; married Carrie H. Stall Feb. 22, 1909. Their children were:  
William Ray; served with the US Army Air Corps, died Aug. 5, 1939.  
Karl Merle, served with Marines during World War II.
6. Seth, born Aug. 16, 1887; married first Ada K. Reister. Ada was born Aug. 5, 1890, died Mar. 14, 1920.  
Their children were: Clarence Enos; Orval Edward; Seth Sylvan and Paul Oliver.
7. Seth married 2nd Rachel Walke Oct. 11, 1925; she was born 11-2-1894.
8. Maudie May (Maude) born Nov. 16, 1889; married Leo A. Greenwell, Apr. 23, 1909. Leo died Jan. 5, 1954, buried St. Johns cemetery, Loogootee, Indiana.

Children of Enos and Mary Elizabeth (Drury) Yarbrough - continued

7. Continued: Their children were: Paul Leo, Lawrence Enos, (Larry), Dorothy Camille, Harold Richard, Donald Andrew, Helen Margaret, and Rosemary Ellen. Two children not listed died in childhood. Larry, Harold and Donald served in WWII.
8. Laura Ellen, born Dec. 14, 1891; married first Marion E. Alford, Nov. 6, 1912. Marion died Aug. 11, 1944. No children. Laura married 2nd John Cleveland, Feb. 5, 1947. John died Feb. 10, 1955.
9. Glen, born Mar. 22, 1893; married first Edith Leonard. Their children: Elbert Glen and Dorothy Elizabeth Yarbrough.
10. Leo Joseph (Joe), born Dec. 25, 1894; married Della Kitterman, a widow with one child Fred. No children.
11. Mary Agnes, born July 10, 1896, died July 1896.
12. Parthena (Bertha), born June 29, 1898, in Washington township, Daviess County, Washington, Indiana. Married Otis T. Jones in Indianapolis, Indiana at Holy Cross Catholic Church, Sept. 16, 1919. Otis T. Jones, born June 12, 1893, in Martin Co. Ind. a son of Richard W. and Ella (Greenwell) Jones of the Bramble Community, Loggootee, Ind.; both parents deceased. (Richard W. married Emma Strange, Oct. 1902). Otis served US Navy WWI. Their children: 1. Comdr. Donald R. Jones, born June 24, 1920, Indianapolis, Ind. married Evelyn Edith Beamer, Aug. 25, 1942, dau. Mr. & Mrs. H. W. Beamer of Hillsville, Va. Their children: a. Donald Richard Jr. born Mar. 12, 1945, in Connecticut. b. Evelyn Cecilia born Jan. 2, 1948, in Annapolis, Md. 2. Carl Thomas Jones, born Oct. 31, 1923, Ind. Ind. married Doris Lawson, May 12, 1944, dau. Melvin E and Manie Crowder Lawson of Maryland, formerly of Columbia, S.C. Their children: a. Sharon Ann, born Jan. 21, 1947 b. Carl Thomas Jones, Jr. born July 1, 1949 Comdr. Donald R. and Carl T. Jones both served US Navy during WWII.

Children of Enos and Mary Elizabeth (Drury) Yarbrough, Continued:

13. Lydia Louvern, born July 26, 1902; married Robert Lee Foster, Nov. 30, 1922.

Their children:

Patricia Ann (Mrs. Lloyd E. Hardy);

Robert Eugene Foster - served US Army in Korea

KENTUCKY  
COURT OF APPEALS  
DEED BOOKS  
A-G  
Volume I

By

MICHAEL L. COOK, C.G.

and

BETTIE A. COOK, C.G.

COOK PUBLICATIONS

3318 WIMBERG AVENUE

EVANSVILLE INDIANA 47712

1985



p.109, Indenture, December 3, 1798, William Millegan and Janet his wife, William Hopkins and Jane his wife, of Woodford County, Kentucky, to William Garrett, for 125 acres of land on the waters of Clear Creek paid to them, convey to Garrett 125 acres of land in Mason County, Kentucky. Witnessed by John Dunn, John Site, Hugh Garrett, and James Garrett. Recorded January 8, 1799 by the Kentucky Court of Appeals.

p.111, Indenture, December 30, 1798, John Taylor and Nancy his wife of Mercer County, Kentucky, to Achilles Sneed of Franklin County, Kentucky, for 5 shillings and other considerations, Lot No.111 in the town of Frankfort, bounded on the east and north east by High Street, on the north and north west by Lot No.112, on the west and south west by Elk Alley, and on the south and south east by Lot No.96. Witnessed by Richard Yarborough, Pleasant Scott, and Milton Burford. Nancy Taylor relinquished rights of dower. Recorded December 30, 1798 by the Kentucky Court of Appeals.

p.112, Indenture, July 20, 1798, William Logwood of Chesterfield County, Virginia, to George Reading, Jr. of Harrison County, Kentucky, in consideration of the locating, surveying and obtaining a patent to 1,529 acres in Lincoln County, Kentucky on the north fork of the Rolling Fork of Salt River by George Reading, Sr., the father of the said George Reading, Jr., in his lifetime, conveys 750 acres of the said tract. Witnessed by Alexander Harris, Robert Haskins, James Halbert, Daniel Bradford, Thomas Payne and John M. Reading. (Indenture signed by Daniel Trabue as attorney in fact for William Logwood.) Recorded January 15, 1799 by the Kentucky Court of Appeals.

p.114, Indenture, November 30, 1798, Joseph Collins, Sr. of Woodford County, Kentucky, to Joel Collins, his son, for love and natural affection, 400 acres in Montgomery County which was patented to the said Joseph Collins, Sr., said land adjoining land now owned by Joel Collins. Witnessed by William Steele, Samuel Collins, Robert Bowmer and Jeremiah Collins. Recorded on January 28, 1799 by the Kentucky Court of Appeals.

p.115, Indenture, May 10, 1797, Thomas Flahavan of Philadelphia, merchant, to Joseph Barrett of Charlestown, Massachusetts. Whereas by a certain Indenture dated May 14, 1793, between Richard Thompson of Philadelphia, merchant, and the said Flahavan, Thompson conveyed 27,837 acres surveyed May 8, 1784 (and granted January 4, 1786 by Virginia) in Fayette County now in Kentucky, beginning on the north side of the Kentucky River at the upper corner of a tract surveyed for Samuel Young, and north of the north fork of the three forks of the Kentucky, thence north; the amount sold being 2,557 acres of the large tract. (See plat next page.) Witnessed by Reay King and Zaccheus Collins. Recorded May 10, 1797, City of Philadelphia, and February 8, 1799 by the

October 19, 1802. Recorded Washington County, Virginia on October 20, 1802, and by the Kentucky Court of Appeals on November 20, 1802.

p.43, Whereas by virtue of a contract between Charles Cummings and William Kennedy, now deceased, dated April 25, 1783, by which Cummings was bound to make over his right and title to 400 acres in Lincoln County on the waters of Harrod's Creek, granted by certificate by Kentucky and located by preemption warrant, for which the said Kennedy was bound to pay and make over to Cummings 800 acres of land of equal quality on the south side of the main or middle fork of Licking Creek, and whereas Cummings by his preemption warrant became entitled to only 248 1/4 acres by patent May 30, 1785, and whereas Benjamin Beall and James Kennedy became the administrators of William Kennedy, dec'd., and whereas Charles Cummings by his Letter of Attorney to his two sons, James and Robert Cummings empower them to receive the consideration for the tract in cash or whastever they may agree, instead of the land mentioned. Now, therefore, this Indenture made November 13, 1802, between Benjamin Beall and James Kennedy as administrators of William Kennedy, dec'd., of Campbell County, Virginia, and James and Robert Cummings as attornies in fact for Charles Cummings, witnessed that James and Robert Cummings in consideration of 200 Pounds paid and in further consideration of 490 1/2 acres of land conveyed to them at the time of executing this deed being in Bourbon County, do affirm payment by Benjamin Beall and James Kennedy. Said tract of 248 1/2 acres being in Mercer County, Kentucky on Harrod's Creek, beginning in John Cavin's line, thence east with William Field's line to land of William Myers and James Harrod's line, conveyed to the representatives of William Kennedy, dec'd. Recorded by the Kentucky Court of Appeals on November 20, 1802.

p.47, Thomas John and Mildred his wife, late Mildred Yarbrough, both of Campbell County, Virginia, nominate and appoint John Yarbrough Johnson as their true and lawful attorney in fact, to sell and convey to any person or persons their right, title and interest in several tracts of land which were granted to Charles Yarbrough, dec'd. for his military services during the revolutionary war. One tract being in Kentucky and the other two tracts being in Indiana in the Northwestern Territory; a moiety of which tracts Mildred Johnson claims with her brother John Yarbrough as the inheritance descending from her deceased brother Charles Yarbrough. July 12, 1802. Recorded Campbell County, Virginia on July 12, 1802, and by the Kentucky Court of Appeals on November 23, 1802.

p.49, Indenture, November 23, 1802, Charles Morgan and Susannah his wife, to Humphrey Marshall, for \$1.00, and for other value received, 3,939 acres in Campbell County, Kentucky on the south side of Licking, surveyed April 22, 1794, beginning on the top of

p.109, Indenture, December 3, 1798, William Millegan and Janet his wife, William Hopkins and Jane his wife, of Woodford County, Kentucky, to William Garrett, for 125 acres of land on the waters of Clear Creek paid to them, convey to Garrett 125 acres of land in Mason County, Kentucky. Witnessed by John Dunn, John Site, Hugh Garrett, and James Garrett. Recorded January 8, 1799 by the Kentucky Court of Appeals.

p.111, Indenture, December 30, 1798, John Taylor and Nancy his wife of Mercer County, Kentucky, to Achilles Sneed of Franklin County, Kentucky, for 5 shillings and other considerations, Lot No.111 in the town of Frankfort, bounded on the east and north east by High Street, on the north and north west by Lot No.112, on the west and south west by Elk Alley, and on the south and south east by Lot No.96. Witnessed by Richard Yarborough, Pleasant Scott, and Milton Burford. Nancy Taylor relinquished rights of dower. Recorded December 30, 1798 by the Kentucky Court of Appeals.

p.112, Indenture, July 20, 1798, William Logwood of Chesterfield County, Virginia, to George Reading, Jr. of Harrison County, Kentucky, in consideration of the locating, surveying and obtaining a patent to 1,529 acres in Lincoln County, Kentucky on the north fork of the Rolling Fork of Salt River by George Reading, Sr., the father of the said George Reading, Jr., in his lifetime, conveys 750 acres of the said tract. Witnessed by Alexander Harris, Robert Haskins, James Halbert, Daniel Bradford, Thomas Payne and John M. Reading. (Indenture signed by Daniel Trabue as attorney in fact for William Logwood.) Recorded January 15, 1799 by the Kentucky Court of Appeals.

p.114, Indenture, November 30, 1798, Joseph Collins, Sr. of Woodford County, Kentucky, to Joel Collins, his son, for love and natural affection, 400 acres in Montgomery County which was patented to the said Joseph Collins, Sr., said land adjoining land now owned by Joel Collins. Witnessed by William Steele, Samuel Collins, Robert Bowmer and Jeremiah Collins. Recorded on January 28, 1799 by the Kentucky Court of Appeals.

p.115, Indenture, May 10, 1797, Thomas Flahavan of Philadelphia, merchant, to Joseph Barrett of Charlestown, Massachusetts. Whereas by a certain Indenture dated May 14, 1793, between Richard Thompson of Philadelphia, merchant, and the said Flahavan, Thompson conveyed 27,837 acres surveyed May 8, 1784 (and granted January 4, 1786 by Virginia) in Fayette County now in Kentucky, beginning on the north side of the Kentucky River at the upper corner of a tract surveyed for Samuel Young, and north of the north fork of the three forks of the Kentucky, thence north; the amount sold being 2,557 acres of the large tract. (See plat next page.) Witnessed by Reay King and Zaccheus Collins. Recorded May 10, 1797, City of Philadelphia, and February 8, 1799 by the

CONTENTS

- I. BATH CO., KY. CEMETARY RECORDS P. 1 - 334
- II. 1860, 1870, 1880 MORTALITY SCHEDULES FOR  
BATH CO., KENTUCKY p. 336 - 341
- III. A RECORD OF THE MARRIAGES PERFORMED  
1795-1826 BY REVERAND JOSEPH P. HOWE,  
MINISTER OF SPRINGFIELD CHURCH. (THIS  
RECORD INCLUDES MONTGOMERY CO. AND BATH  
CO. SINCE MONTGOMERY CO. INCLUDED RECORDS  
BEFORE 1811, THEN IT WAS PART THAT WAS  
MONTGOMERY CO.) p. 342 - 352
- IV. EARLY LAND GRANT MAP OF BATH CO. p. 335
- V. ALLEY AND ALFREY CIMETARIES IN BATH CO.,  
KY. MOVED IN 1972 FOR COVE RUN LAKE p. 353 - 357
- VI. INDEX p. 358
- VII. TOPOGRAPHICAL MAP OF BATH CO.KY. (see fly leaf)

There may be more than one entry per name on a page  
Look for various spellings of the name  
The cemetary records contain several notes made by compiler , which  
makes this record more than just cemetary records

GENEALOGICAL DEPARTMENT  
CHURCH OF JESUS CHRIST OF  
LATTER-DAY SAINTS

WIVES OF

William Allen  
Catharine Jones  
December 22, 1868

John Moore  
Mary Ann  
July 1, 1867

John Moore  
Mary Ann  
August 4, 1867

Andrew Lincoln  
Ann Carson Caldwell  
August 13, 1867

John A. Leachman  
Mary Ann  
December 10, 1867

William McIntire  
Sarah A. Stephens  
March 11, 1868

John A. Leachman  
Mary Ann  
March 17, 1868

John Lewis  
Mary Ann  
March 17, 1868

James A. Smith  
Mary Ann Wiley  
July 1, 1868

William Moore  
Mary Ann  
December 1, 1868  
July 1, 1868

John Stevens  
Mary Ann  
November 1, 1868

John Moore  
Mary Ann  
November 7, 1868

John A. Leachman  
Mary Ann  
November 14, 1868

Joseph Graham  
Mary Ann  
November 14, 1868

WIVES OF

William Allen  
Catharine Jones  
December 22, 1868

Andrew A. Weston  
Rhoda Atkinson  
December 22, 1868

Jonathan Branch  
Susannah Goss  
February 15, 1869

John A. Leachman  
Mary Ann  
February 15, 1869

James Wilson  
Frances Davis  
February 27, 1869

John Lewis  
Mary Ann  
March 9, 1869

Colomon Dighton  
Margaret Branch  
March 17, 1869

Jonathan Gray  
Mary Ann  
May 3, 1869

Daniel Duff  
Susanna A. L. L.  
June 23, 1869

James Kelly  
Mary Ann  
July 27, 1869

Joseph Baker  
Mary Ann  
October 20, 1869

John Hughes  
Mary Ann  
November 9, 1869

James A. Smith  
Mary Ann  
November 13, 1869

John A. Leachman  
Mary Ann  
November 14, 1869

WIVES OF

William Allen  
Catharine Jones  
January 2, 1870

John Moore  
Mary Ann  
February 27, 1870

David Smith  
Mary Ann  
January 10, 1870

Andrew Lincoln  
Mary Ann  
February 12, 1870

John A. Leachman  
Mary Ann  
March 13, 1870

Robert Ford  
Mary Ann  
April 6, 1870

Thomas Wilson  
Mary Ann  
April 17, 1870

John Lewis  
Mary Ann  
June 15, 1870

William Moore  
Mary Ann  
c. June 27, 1870

David Smith  
Mary Ann  
September 5, 1870

Joseph Baker  
Mary Ann  
September 12, 1870

Eliza Bradley  
Mary Ann  
October 2, 1870

James A. Smith  
Mary Ann  
October 17, 1870

John A. Leachman  
Mary Ann  
November 14, 1870

{PENIX, Nancy Caroline	22 May 1854 - 5 Dec. 1929
" , William W.	21 Mar. 1857 - 8 Feb. 1944
PIERCE, <u>May Swarts</u>	21 Dec. 1895 - 28 Nov. 1936
REFFITT, George M.	1893 - 1948
ROGERS, Ida T.	1899 - 1960
SEXTON, Mary E.	23 Jul. 1871 - 23 May 1957
" , Willie	25 Nov. 1865 - 3 Dec. 1950
SPENCE, Amanda P.	31 Mar. 1856 - 4 May 1946
" , George W.	2 Apr. 1856 - 7 Aug. 1924
STATON, Fannie, wife/J.W.	10 Mar. 1884 - 12 May 1946
" , James W.	23 Jul. 1871 - 22 Oct. 1956
" , Lucy Jane	30 Jun. 1851 - 13 Oct. 1925
" , M.L.	13 Jan. 1851 - 4 Feb. 1935
STEELE, <u>Ethel Swarts</u>	13 May 1891 - 12 Jan. 1963
SWARTS, George A.	8 Mar. 1852 - 24 Oct. 1936
" , George Ann	7 Oct. 1856 - 2 Dec. 1947
THOMAS, Lawrence	1869 - 1956
" , Sareptha	1875 - 1957
THOMPSON, George (age 87 yrs.)	29 Oct. 1856 - 20 Sep. 1945
" , George W. (age 81 yrs., 9 mos., 3 das.)	- 15 Feb. 1953
" , Henry (age 48 yrs.)	- 1952
" , Lula	1876 - 1959
WELLS, Mary, wife/Thomas	14 Feb. 1851 - 18 Sep. 1933
* YARBER, Butler	1876 - 1960
" , Donald	17 Apr. 1933 - 26 Aug. 1939
" , Peachie, wife/Butler	1878 - 1947
WILHCIT, Thomas Scott hus./May Rose	age 43 yrs. Dec. 1976

## Searching for Indexed Terms<sup>1</sup>

First, find the name or phrase (search term) in the index. Then, from the menu bar, select “Edit”, and then “Find” or press CTRL+F. A search field will appear in the upper right corner of the page. Enter the search term into this field and press ENTER. If the search term is not found, nothing will happen; otherwise, the search term will be displayed on the first page in which it occurs. Repeated pressing of the ENTER key will high-light other occurrences within the file. Use the left and right arrow buttons to the right of the search field to look ahead or to look backwards for other occurrences of the term in the document

A directory (folder) or even an entire hard drive may also be searched<sup>2</sup>. First, high-light the selected folder or drive and then press SHIFT+CTRL+F to obtain a listing of all the files in which the search term appears. Next, select and open an individual file to find the first occurrence of the search term(s) in the file, as described in the preceding paragraph.



## Index

### A

Ackman, John, 50  
Adair, 27  
Adair, William R., 13, 83  
Agnes, Carl B., 128  
Agnes, Mary, 130  
Ahart, John, 95  
Alexander, John, 128  
Anderson, Karen, 95  
Arthur, Samuel, 46  
Avant, David, 38

### B

Barkley, George M., 50  
Barrett, Joseph, 133, 135  
Bass, Robert L., 50  
Battles, Jennie, 95  
Beach, 58, 60  
Beall, Benjamin, 134  
Bell, Maria C., 50  
Benton, James, 101  
Boon, Daniel, 52

Boone, Daniel, 52  
Boswell, Henry, 46  
Bowmer, Robert, 133, 135  
Bradford, 133  
Bradford, Daniel, 135  
Bradley, Robert, 49  
Bradsby, William H., 46  
Brashier, Walter, 49  
Briensburg, Mary A., 83  
Broadwell, Norman M., 88  
Brown, John, 49  
Bruin, James, 50  
Bryan, Joseph, 50  
Bryant, Parker B., 50  
Bryson, Reuben, 101  
Burrus, Susan M., 50  
Byers, David, 101

### C

Carrigan, William, 46  
Carter, Edward C., 50  
Cartwright, Peter, 90  
Cecilia, Evelyn, 130

---

<sup>1</sup> In order for the search feature of Adobe Acrobat® Reader to be enabled, a certain level of document legibility is required. That is, post-scanning processing cannot overcome poor print quality of an original document. With this caveat, each volume has been made searchable by Adobe Acrobat, version 9 or later.

<sup>2</sup> This may take quite some time, depending on the size of files contained therein.

Chaffin, Ellis, 47  
Chandler, Amos, 46  
Charles, Milly C., 15, 65  
Chenault, Robert, 50  
Clark, 12, 29, 82, 106  
Clark, Christopher T., 50  
Cogdale, Isaac, 90  
Coleman, 31, 76  
Coleman, Jane, 8  
Coleman, Lucy A., 31  
Coleman, Sarah A., 31  
Collins, 133  
Collins, Jeremiah, 133, 135  
Collins, Joel, 133, 135  
Collins, Joseph, 133  
Collins, Samuel, 133, 135  
Coons, John, 49  
Cooper, John, 46  
Creal, John, 46  
Cullom, Shelby M., 88  
Cummings, 134  
Cummings, Charles, 134  
Cummings, Robert, 134

## D

Daniel, 47, 50, 52, 135  
Davidson, Mary J., 50  
Duce, Susan L., 50  
Duncan, 8, 31, 53, 71, 76  
Duncan, Martin C., 9  
Duncan, Mary B., 9, 71  
Dunn, John, 133, 135

## E

Elgin, Kate A., 50  
Ellen, Laura, 130  
Ewings, Eliza, 104

## F

Flahavan, Thomas, 133, 135

## G

Galloway, Sarah R., 104  
Gann, Daniel, 101  
Gano, John, 49  
Garrett, 133, 135  
Garrett, Hugh, 133  
Garrett, James, 133  
Garrett, William, 135  
Geyer, Barbara, 95  
Gibson, John E., 50  
Goodlett, John, 49  
Graves, 10, 13, 30, 80, 83

Griffin, Ann, 26, 75  
Grimmet, Beulah H., 85  
Gunn, James W., 50

## H

Haddox, 101  
Haddox, Daniel, 101  
Hardwick, Ann, 50  
Harney, Charles H., 50  
Harriman, 47  
Harriman, Charles, 46  
Harriman, Joshua, 46  
Hart, Jane, 101  
Hawkins, John A., 50  
Hays, William, 49  
Henry, William P., 11, 81  
Hickman, 13, 83  
Hitt, Robert R., 90  
Hopkins, 10, 13, 30, 80, 83, 101  
Hopkins, Elijah, 101  
Hopkins, William, 133, 135  
Huggins, Lewis, 46

## J

James, John, 32  
James, Mary, 121  
James, Mildred, 32  
Jano, Lucy, 138  
John, Charles, 129  
John, Jackson, 30  
John, Thomas, 134  
Johnson, Benjamin, 50  
Johnson, George W., 50

## K

Kain, John, 46  
Keller, 8, 9, 31, 71, 76  
Keller, Catherine, 9, 31, 71  
Keller, James, 9, 71  
Keller, Jane, 8, 21, 52, 73, 76, 85  
Keller, Samuel, 85  
Kennedy, James, 134  
Kennedy, 134  
Kennedy, James, 134  
Kennedy, William, 134  
Knox, Robert, 50

## L

Langston, 85  
Langston, Martha, 85  
Lawson, 130  
Lawson, Doris, 130  
Lethers, 8



Lethers, Kate, 31  
Lewis, 13, 50, 65, 83  
Lewis, William, 101  
Lockwood, 93  
Logwood, William, 135  
Louvern, Lydia, 131  
Low, John, 46  
Lucy, George, 27  
Lyon, Thomas, 46

## M

Maddox, Alexander, 47  
Marshall, 13, 33, 34, 83  
Marshall, Henry, 49  
Mason, 101  
Mason, John, 49  
Massie, Franklin, 50  
Mayfield, James K., 13, 83  
McCann, Mildred J., 50  
McCracken, 13, 27, 83  
McCracken, William, 83  
McLear, Mary J., 50  
McMains, Andrew J., 50  
McMains, James, 50  
McPike, Edward, 22, 74  
McPike, James, 74  
Merle, Karl, 129  
Millegan, William, 133, 135  
Miller, Sarah, 85  
Morris, 22  
Morris, Elizabeth, 50  
Morris, George, 74  
Moxley, Richard S., 50

## N

Nicholas, Richard J., 10  
Niller, Ellen R., 85  
Nutter, Mattie L., 50

## O

Oliver, Paul, 129  
Owen, 11, 12, 28, 29, 81, 82  
Owen, Sarah M., 11, 81  
Owen, Spencer, 81

## P

Palmer, John M., 88  
Patterson, Robert, 49  
Pearlman, Agnes B., 85  
Pelham, Peter, 105  
Perry, 16, 66  
Perry, Robert H., 50  
Pery, 33

Pery, James K., 27  
Pierce, Minnie Catherine, 101  
Pilcher, Henry, 50  
Pilcher, William, 50

## Q

Quarrel, William, 50

## R

Ray, Catherine, 52  
Ray, James, 52

## S

Savill, Edward B., 50  
Schenck, James F., 50  
Schirmer, Tim, 95  
Scott, 133  
Scott, William S., 50  
Simpson, Winfred, 101  
Steele, William, 133  
Stewart, William T., 50  
Stoy, Samuel, 49  
Strange, Sanford, 50  
Swift, Stephen, 50

## T

Talbot, Nicholas, 101  
Taylor, 135  
Taylor, John, 133  
Tevis, Loyd, 50  
Thomas, Edwina, 85  
Thomas, Nicholas, 80  
Thompson, 38, 47, 133  
Thompson, James, 46  
Thompson, John, 46  
Tilton, 46, 47  
Tilton, Enoch, 46  
Tilton, John, 46  
Tilton, Richard, 46  
Todd, William, 49  
Tompkins, John, 49  
Troutman, Peter, 50

## V

Voohai, Frances, 26  
Vooheis, Frances, 75  
Voories, Catherine, 110  
Vorheis, 18, 22, 68  
Vorheis, Francis, 26, 75  
Vorheis, Margaret, 74  
Vorhies, Margaret, 114  
Voss, Charles F., 50

## W

Wallace, Mary P., 50  
Washington, 37, 59, 91, 107  
Washington, John, 129  
Watson, Joseph, 101  
Webster, William, 83  
Weidinger, Arlene, 87  
Wendover, 50  
Wendover, Harriet S., 50  
Wendover, James A., 50  
Wendover, Julia H., 50  
White, James B., 90  
William, Lewis, 15  
William, Spencer, 28  
Williams, 22, 74  
Williams, Hardin, 101  
Williams, Harriett, 25, 70  
Williams, John, 74  
Wilson, John H., 50  
Wood, Richard, 101

## Y

Yarber, 8, 13, 14, 27, 28, 29, 30, 31, 35, 76, 79, 82  
Yarber, Benjamin, 30  
Yarber, Jane, 31  
Yarboro, George, 82  
Yarborough, Bill H., 96  
Yarborough, John, 41, 96  
Yarborough, John J., 14, 79  
Yarborough, Mary B., 31  
Yarborough, William, 33, 106  
Yarbour, James, 67  
Yarbro, 22, 28, 35, 74, 87, 117  
Yarbro, Alfred, 41, 96  
Yarbro, Charles H., 41, 43, 87, 100  
Yarbro, James, 121  
Yarbrough, 70, 77  
Yarbrough, Allen, 41, 43, 87, 96  
Yarbrough, Amy, 105  
Yarbrough, Charles, 105, 134  
Yarbrough, Clarence Enos, 129  
Yarbrough, Dolores, 96

Yarbrough, Dolores M., 8, 14, 15-23, 65-69, 72-76, 79  
Yarbrough, Edward, 105  
Yarbrough, Enos, 127, 129  
Yarbrough, Francis F., 22, 74  
Yarbrough, George, 25, 70  
Yarbrough, Henry, 85  
Yarbrough, Henry L., 87  
Yarbrough, James, 20, 26, 72, 75, 121  
Yarbrough, John, 25, 26, 70, 104  
Yarbrough, John Swanson, 84  
Yarbrough, Lewis, 105  
Yarbrough, Loyd, 87  
Yarbrough, Lucretia, 35  
Yarbrough, Marion A., 87  
Yarbrough, Martha, 32  
Yarbrough, Mary, 105  
Yarbrough, Mary B., 9, 71  
Yarbrough, Milton, 25, 70  
Yarbrough, Nancy, 25, 26, 70, 75  
Yarbrough, Parmore, 74  
Yarbrough, Phil, 87  
Yarbrough, Randle, 26, 75  
Yarbrough, Reba, 87  
Yarbrough, Richard, 27  
Yarbrough, Robert, 87  
Yarbrough, Roger, 41  
Yarbrough, Roger L., 41, 85, 87  
Yarbrough, Samuel W., 102  
Yarbrough, Sarah T., 25, 70  
Yarbrough, Seth, 129  
Yarbrough, William, 26, 104, 105  
Yarbrough, William P., 26, 75  
Yarbrough, William Russell, 129  
Yarbrough John, 75  
Yarbrough, Enos & Mary Drury, 131  
Yorborough, Bill H., 41  
Young, Samuel, 135

## Z

Zimmerman, David L., 50

[Created with TExtract [www.Texyz.com](http://www.Texyz.com)]