

The Blandford Series
of
Yarbrough Genealogical Records



Old Blandford Church, Petersburg, Virginia
{Richard Yarborough's grave marker is bottom center, above.}

Volume 11
Benjamin Yarbrough ca 1800 Henry Co., TN

Leonard Yarbrough, Editor

June 2015

Dedication

Whether we wish to admit it or not, we are the future of our ancestors, as our descendants are our future. We owe our descendants our dreams and bequeath to them the legacy of our collective accomplishments – nothing more and nothing less. To our descendants, we charge you with the honoring of your heritage. Your ancestors were hardy folk, god-fearing and plain spoken, and who recognized that nothing was due them except that which they themselves earned. They were not ashamed to profess their belief in God, their country and the American ideal. Of course, there were a few rascallions in our collective history, but neither more nor less than in any other family.

We too easily forget what it took to forge a life in a new world, one rife with peril and with little at hand but a steadfast determination to not only survive but to thrive. Our ancestors bequeathed us with their genes, aspirations and talents. It is therefore fitting that the Blandford Series of Yarbrough Family Records be dedicated to them for making it possible for us to be who we are.

To paraphrase Robert Kincaid¹, “The dreams they had were good ones. They didn’t all come true, but they were worth having, all the same.”



Acknowledgement

The Yarbrough Association is greatly indebted to the vision and efforts of Cathy Y. Walker and William A. (Bill) Yarbrough, the late president and vice-president of the YNGHA, respectively, for beginning the project to digitize the 150+ volumes of records accumulated over the life of the Association. Fulfilment of the project was through the efforts of a number of officers and members, including Bill’s son Mark, Rachel and Don Yarbrough, Hal Yarbrough, Jan and Jim Yarbrough, Ann and Al Bush, Elaine and Lyle Wolf, Joan Y. Singlaub, and Joanne and Bill Augspurger.

It was my privilege to be a part of this dedicated team.

**Leonard Yarbrough,
Editor
Blountsville, AL
June 14, 2015**

¹ **The Bridges of Madison County**, Robert James Waller, Warner Books, Inc., New York, 1992

Preface

These records are the legacy of our Yarbrough family researchers, to whom much is owed. The known family researchers include Jean Baker, Ann Y. Broadbent, Mary Y. Daniel, Frances (Rea) Donohue, Betty Humrighouse, Pauline Gray, Evelyn Goble, Nelle Morris Jenkins, Ophelia Kessler, Frances Lockwood, Karen Mazock Renee Smelley, Dorothy Svec, Jeanette Wilson, Cleveland “Cy” Yarbrough, Edna Yarbrough, George A. Yarbrough, and Robert Price Yarbrough.

The originals of these volumes are being kept for the benefit of future generations by the Williamson County Library, Franklin, Tennessee.

No claims of accuracy or authentication of the material herein are made or may be assumed. Many of these records have been superseded by subsequent research. Hence, there are records which are erroneous and unreliable; it would have been a Herculean task to attempt to correct all of them. Fortunately, there are only a few critical genealogical facts that are involved, and which are correctly stated here:

- Richard (the Immigrant) Yarbrough was never married to Frances Proctor;
- Ambrose Yarbrough did not immigrate from Yorkshire; he is now believed to be a descendant of Richard the Immigrant;
- There are so far only two proven sons of Old Richard – John and Richard II;
- There is so far no evidence proving Joshua Yarbrough I to be a descendant of Old Richard.
- The “Old Country” referred to in old documents and letters is the Colony of Virginia, not England or the Old World.
- There were not seven brothers who immigrated from “the old country”; in fact, it now appears there were three brothers and four sons of the brothers. Which were the fathers and which were the sons are so far unknown.

In spite of these inaccuracies, these records comprise much of our history and some of our accomplishments. There are pages whose print quality is so poor that word recognition was not possible. In spite of that, at least partial capability for searching these volumes is provided, as well as an index to each volume. Nonetheless, the viewer is cautioned to perform his/her own due diligence in connection with any use of this material.

The various spellings of the Yarbrough surname have never been applied consistently, even within a given family. To the extent possible, the names in the index reflect the names used on the source pages; where it wasn't clear as to which might be the proper spelling, the spelling used is “Yarbrough”.

The material contained herein is subject to the copyright laws of the United States. Material may be freely used by Yarbrough family researchers so long as proper attribution to the [Yarbrough National Genealogical & Historical Association, Inc.](#) is given. This material, in whole or in part, may not be used for any other purposes without the express written permission of the Yarbrough National Genealogical & Historical Association.

We welcome the [submission](#) of any Yarbrough family information that can be added to our growing data base. More information about the extended Yarbrough families can be found at our website, <http://www.yarbroughfamily.org>. If you are a Yarbrough or a member of one of our allied families, we invite you to [join our family association](#).

CENSUS DISTRICT OF: N. S. Yarbrough

Date of birth: _____

Date of death: _____

IN HOUSEHOLD OF: Encircle age group in which this person is listed	Males		Females	
	To 16	16&sup	0-10	10-16
1790-Co. St.				
1800-Co. St.				
1810-Co. St.				
1820-Co. St.				

IN HOUSEHOLD-OF: Encircle age group in which this person is listed	Males										Females															
	0-5	5-10	10-15	15-20	20-30	30-40	40-50	50-60	60-70	70-80	80-90	90-100	100&sup	0-5	5-10	10-15	15-20	20-30	30-40	40-50	50-60	60-70	70-80	80-90	90-100	100&sup
1830-Co. St.																										
1840-Co. St.																										

Dwelling #	Family #	Head of family	Age	Sex	Color	Occupation	Value of real estate	Value of personal estate	Place of birth	Married this yr.	School this yr.	Can't r. or wr.	Deaf, blind, insane, etc.
1850 - County:													
State:			Post office:										

1860 - County:	Sumpter	State:	Ala.	Post office:	Gainsville
N. S. Yarbrough		Page 58			

FAMILY GROUP NO.

Husband's Full Name Benjamin Yarbrough

This Information Obtained From:

Pauline Gray, Kingsto Okla.-	Birth 1799/1802	City, Town or Place	County or Province, etc.	State or Country	Add. Info. on Husband
	Chr'nd				
	Mar.	Henry, Co. Tenn.			

Marriages from early
Tenn. Newspapers 1794
by Lucas

Places of Residence	
Occupation Other wives, if any. No. (1) (2) etc. Make separate sheet for each mar. #2.	Military Rec.
His Father	Mother's Maiden Name

Wife's Full Maiden Name Rhoda Nash

	Wife's Date	Day Month Year	City, Town or Place	County or Province, etc.	State or
	Birth				
	Chr'nd				
Frances Donohue	Death				
1206 A. West 4th	Burial				
Breckenridge, Tex. 76024					

Compile Ophelia Kessler	Places of Residence
Address Box 261	Occupation if other than housewife
City, State Newcastle, Tex.	Church Affiliation
Date 7-8-1987 76372	Other husbands, if any. No. (1) (2) etc. Make separate sheet for each mar.
	Her Father
	Mother's Maiden Name

Who does this Benjamin belong to?

Form A1, Copyright 1983 by The Everton Publishers, Inc., P.O. Box 144, Logan, Utah. Publishers of THE GENEOLOGICAL HELPER. Send for a free catalogue with lists and full descriptions of many genealogical aids.

Sex	Children's Name in Full (Arrange in order of birth)	Children's Date	Day Month Year	City, Town or Place	County or Province, etc.	State or Country	Add. Info. on Children
	1	Birth					
		Mar.					
	Full Name of Spouse*	Death					
		Burial					
	2	Birth					
		Mar.					
	Full Name of Spouse*	Death					
		Burial					
	3	Birth					
		Mar.					
	Full Name of Spouse*	Death					
		Burial					
	4	Birth					
		Mar.					
	Full Name of Spouse*	Death					
		Burial					
	5	Birth					
		Mar.					
	Full Name of Spouse*	Death					
		Burial					
	6	Birth					
		Mar.					
	Full Name of Spouse*	Death					
		Burial					
	7	Birth					
		Mar.					
	Full Name of Spouse*	Death					
		Burial					
	8	Birth					
		Mar.					
	Full Name of Spouse*	Death					
		Burial					
	9	Birth					
		Mar.					
	Full Name of Spouse*	Death					
		Burial					
	10	Birth					
		Mar.					
	Full Name of Spouse*	Death					
		Burial					

63

IN HOUSEHOLD OF:
 Encircle age group in which
 this person is listed

1790-Co. Name:	St.	To 16	16&sup	Females		0-10	10-16	16-18	16-26	26-45	45&sup	0-10	10-16	16-26	26-45	45&sup
1800-Co. Name:	St.															
1810-Co. Name:	St.															
1820-Co. Name:	St.															

IN HOUSEHOLD OF:
 Encircle age group in which
 this person is listed

1830-Co. Name:	St.	0-5	5-10	10-15	15-20	20-30	30-40	40-50	50-60	60-70	70-80	80-90	90-100	100&sup	0-5	5-10	10-15	15-20	20-30	30-40	40-50	50-60	60-70	70-80	80-90	90-100	100&sup
1840-Co. Name:	St.																										

Dwelling #	Family #	Head of family	Age	Sex	Color	Occupation	Value of real estate	Value of personal estate	Place of birth	Married this yr.	School this yr.	Can't r. or wr.	Deaf, blind, insane, etc.
------------	----------	----------------	-----	-----	-------	------------	----------------------	--------------------------	----------------	------------------	-----------------	-----------------	---------------------------

1850 - County: _____ State: _____ Post office: _____

--	--	--	--	--	--	--	--	--	--	--	--	--	--

1860 - County: UNION CO. State: ARK. Post office: VAN BUREN

	Thomas Yarbrough												
--	------------------	--	--	--	--	--	--	--	--	--	--	--	--

IN HOUSEHOLD OR:		Encircle age group in which this person is listed	
Name:	St.	Males	Females
1890-Co.	St.	To 16	0-10
1800-Co.	St.	16&sup	10-16
1810-Co.	St.		16-18
1820-Co.	St.		16-26
			26-45
			45&sup
			0-10
			10-16
			16-26
			26-45
			45&sup

IN HOUSEHOLD OR:		Encircle age group in which this person is listed									
Name:	St.	Males					Females				
1830-Co.	St.	0-5	5-10	10-15	15-20	20-30	30-40	40-50	50-60	60-70	70-80
1840-Co.	St.	80-90	90-100	100&sup	0-5	5-10	10-15	15-20	20-30	30-40	40-50
					50-60	60-70	70-80	80-90	90-100	100&sup	

Dwelling #	Family #	Head of family	Age	Sex	Color	Occupation	Value of real estate	Value of personal estate	Place of birth	Married this yr	School this yr.	Can't r. or wr.	Deaf, blind, insane, etc.
1850 - County:													

1860 - County: UNION CO. State: ARK. Post office: VAN BUREN TO.

Susan Yarborough

IN HOUSEHOLD OF:		Enclircle age group in which this person is listed		Males		Females	
Name:	St.	To 16	16&sup	0-10	10-16	16-18	16-26
1790-Co.	St.						
1800-Co.	St.						
1810-Co.	St.						
1820-Co.	St.						
		Females		26-45	45&sup		
				0-10	10-16	16-26	26-45
				45&sup			
				0-10	10-16	16-26	26-45
				45&sup			

IN HOUSEHOLD OF:		Enclircle age group in which this person is listed												
Name:	St.	0-5	5-10	10-15	15-20	20-30	30-40	40-50	50-60	60-70	70-80	80-90	90-100	100&sup
1830-Co.	St.													
1840-Co.	St.													
		Males					Females							
		0-5	5-10	10-15	15-20	20-30	30-40	40-50	50-60	60-70	70-80	80-90	90-100	100&sup

1850 - County:		State:		Post office:									
Dwelling #	Family #	Head of family	Age	Sex	Color	Occupation	Value of real estate	Value of personal estate	Place of birth	Married this yr.	School this yr.	Can't r. or wr.	Deaf, blind, insane, etc.

1860 - County: UNION CO.		State: ARK.		Post office: WILMINGTON T.	
Elizabeth Yarobrough					

FAMILY GROUP NO.

Husband's

Elbert Yarbrough
E. S. Yarbrough

This information Obtained From:

Source	Day	Month	Year	City, Town or Place	County or Province, etc.	State or Country	Add. Info. on Husband
1870 Quachita Co., Ark. Census-Cemetery Rec.	30	May	1830			Tenn.	
Quachita Co., Ark.	3	June	1890			Quachita Co., Ark.	
				Bethesda Cemetery, Quachita Co., Ark.			

Place of Residence

Occupation _____ Church Affiliation _____ Military Res. _____
Other wives, if any, No. (1) to etc. (None separate sheet for each one.)

His Father _____

His Mother's Maiden Name _____

Wife's Full Maiden Name Prudence

Day	Month	Year	City, Town or Place	County or Province, etc.	State or Country	Add. Info. on Wife
22	June	184			Ark.	
22	Feb.	1910			Quachita Co., Ark.	
			Bethesda Cemetery, Quachita Co., Ark.			

Res Donohue
R 2, Box 111
Breckenridge, TX 76024

Consort **Ophelia Kessler**

Address **Box 261**

City, State **Newcastle, Tex.**

Date **25-May-1990** 76372

Place of Residence

Occupation if other than husband's _____ Church Affiliation _____

Other husbands, if any, No. (1) to etc. (None separate sheet for each one.)

Her Father _____

Her Mother's Maiden Name _____

Child's No.	Children's Names in Full (Arrange in order of birth)	Child's Date	Day	Month	Year	City, Town or Place	County or Province, etc.	State or Country	Add. Info. on Children
1	Anna	Birth			1864			Ark.	
	Full Name of Spouse*	Mar.							
		Death							
		Burial							
2	Asa E. Yarbrough	Birth	9	Sept.	1877			Ark.	
	Full Name of Spouse*	Mar.							
		Death	16	Oct.	1898				
		Burial							
3		Birth							
	Full Name of Spouse*	Mar.							
		Death							
		Burial							
4		Birth							
	Full Name of Spouse*	Mar.							
		Death							
		Burial							
5		Birth							
	Full Name of Spouse*	Mar.							
		Death							
		Burial							
6		Birth							
	Full Name of Spouse*	Mar.							
		Death							
		Burial							
7		Birth							
	Full Name of Spouse*	Mar.							
		Death							
		Burial							
8		Birth							
	Full Name of Spouse*	Mar.							
		Death							
		Burial							
9		Birth							
	Full Name of Spouse*	Mar.							
		Death							
		Burial							
10		Birth							
	Full Name of Spouse*	Mar.							
		Death							
		Burial							

Form 10-10-1988...
P.O. Box 100, Little Rock, Ark. 72202
© 1988 by Family Group Sheets, Inc.
This and full instructions of many generations ago.

63

Mrs. Graf of Washinton says that she is descended from Alexander Seale, the son of Jarvis Seale. He livadin Greene County, Alabama. We know that Jarvis Seale had a brother Thomas whose widow, Loucretia (Oneal) Seale, married Jarvis Seale after the death of Nancy Ann Yarborough Seale. There is a Seale family in Sumter County now but Mr. Seale knows nothing about his forebears. His father, Mr. Thomas Seale, was collecting data and was in the process of writing a history of the Seale family when he was killed in an automobile accident. His widow burned all the information. He was a very brilliant man, a lawyer in Livingston. I will give more about this family from time to time.

Mrs. Lucille Stewart Krisch, a genealogist, who writes "Twigs and Trees" for the San Antonio Light" sent me the following information she copied in Paris, Tenn. Land Entries, Book 1 -- Paris Tenn.

#54	James Yarborough	50 acres	p. 23
236	John Yarborough	20 $\frac{1}{2}$ acres	p. 120

Henry County, Tennessee - Book 1 Survey 1841

#523 Seth Yarborough P. 4 50 Son of DAVIS

102 William S. Yarborough *B. son James - Killed Rev. War*
 In the nzas of William Sorrell 440 a. *Son of William Primrose*
Parmore

There is a query in the Department of Archives and History, Montgomery, Ala., from Nora Anderson, Little Rock, Ark. She wants to know about her forebears. She said she knew that James Yarborough, Revolutionary soldier, killed in action 1777 was the grandfather of William S. Yarborough (See Henry County, Tenn. record above); William S. was born in ~~Montgomery~~ Montgomery County, N.C. 1797, married Lydia Morris (b 1792) in 1809; moved to Henry County, Tenn., where he stayed until 1849 and moved to Onachita, County, Ark., - had 9 children but I know the names of only 4 of them: Martha, Elbert S. (my grandfather), Ann who married a cousin, Thomas A. Yarborough. Lydia Morris' father was Jephtha Morris, Rev. War Soldier.

Dwelling #	
Family #	
Name of each person whose place of abode on June 1, 1870 was in this family	
Age	
Sex	
Color	
Occupation	
Real estate	Value of
Personal estate	
Place of birth	
Father foreign	
Mother foreign	
No. if b. this yr.	
No. if m. this yr.	
School this yr.	
Can't r. or wr.	
Deaf, blind, idiotic, etc.	
Male citizen	
Can't vote	

1870 - County: Quachita Co., State: Ark. Post office:

Dwelling #	
Family #	
Name of each person whose place of abode on June 1, 1880 was in this family	
Age	
Sex	
Color	
Age	
Relation to head of family	
Born this year	
Occupation	
Months unemp.	
Deaf, blind, idiotic, etc.	
Attended school	
Can't r. or wr.	
Place of birth of this person	
Place of birth of father	
Place of birth of mother	

Dwelling #	
Family #	
Name of each person whose place of abode on June 1, 1900 was in this family	
Age	
Sex	
Color	
Age	
Relation to head of family	
Born this year	
Occupation	
Months unemp.	
Deaf, blind, idiotic, etc.	
Attended school	
Can't r. or wr.	
Place of birth of this person	
Place of birth of father	
Place of birth of mother	

1880 - County: State: Page #: Super. Dist. #:

Dwelling #	
Family #	
Name of each person whose place of abode on June 1, 1900 was in this family	
Age	
Sex	
Color	
Age	
Relation to head of family	
Born this year	
Occupation	
Months unemp.	
Deaf, blind, idiotic, etc.	
Attended school	
Can't r. or wr.	
Place of birth of this person	
Place of birth of father	
Place of birth of mother	

1900 - County: State: Twp./city/st.add:

Dwelling #	
Family #	
Name of each person whose place of abode on June 1, 1900 was in this family	
Age	
Sex	
Color	
Age	
Relation to head of family	
Born this year	
Occupation	
Months unemp.	
Deaf, blind, idiotic, etc.	
Attended school	
Can't r. or wr.	
Place of birth of this person	
Place of birth of father	
Place of birth of mother	

1900 - County: State: Twp./city/st.add: Sheet #: Super. Dist. #:

Dwelling #	
Family #	
Name of each person whose place of abode on June 1, 1900 was in this family	
Age	
Sex	
Color	
Age	
Relation to head of family	
Born this year	
Occupation	
Months unemp.	
Deaf, blind, idiotic, etc.	
Attended school	
Can't r. or wr.	
Place of birth of this person	
Place of birth of father	
Place of birth of mother	

Date of birth: N.

Yarbrough 1828 date of death:

IN HOUSEHOLD OF:		Encircle age group in which this person is listed	
1790-Co. Name:	St.	To 16	Males
1800-Co. Name:	St.	16&up	Females
1810-Co. Name:	St.	0-10	Males
1820-Co. Name:	St.	10-16	Males
		16-18	Males
		16-26	Males
		26-45	Males
		45&up	Males
		0-10	Females
		10-16	Females
		16-26	Females
		26-45	Females
		45&up	Females

IN HOUSEHOLD OF:		Encircle age group in which this person is listed	
1830-Co. Name:	St.	0-5	Males
1840-Co. Name:	St.	5-10	Males
		10-15	Males
		15-20	Males
		20-30	Males
		30-40	Males
		40-50	Males
		50-60	Males
		60-70	Males
		70-80	Males
		80-90	Males
		90-100	Males
		100&up	Males
		0-5	Females
		5-10	Females
		10-15	Females
		15-20	Females
		20-30	Females
		30-40	Females
		40-50	Females
		50-60	Females
		60-70	Females
		70-80	Females
		80-90	Females
		90-100	Females
		100&up	Females
		Aliens	Females

Dwelling #	Family #	Head of family	Age	Sex	Color	Occupation	Value of real estate	Value of personal estate	Place of birth	Married this yr	School this yr.	Can't r. or wr.	Deaf, blind, insane, etc.

1860 - County:	State:	Post office:

Name of each person whose place of abode on June 1, 1870 was in this family		Age	Sex	Color	Occupation	Real estate	Personal estate	Value of	Place of birth	Father foreign	Mother foreign	No. if b. this yr.	No. if m. this yr.	School this yr.	Can't r. or wr.	Deaf, blind, idiotic, etc.	Male citizen	Can't vote
---	--	-----	-----	-------	------------	-------------	-----------------	----------	----------------	----------------	----------------	--------------------	--------------------	-----------------	-----------------	----------------------------	--------------	------------

370 - County: Quachita Co., State: Ark. Post office: Camden-Lafayette TWP.

Family #	N. Yarbrough M. V. Two Black Males	42 21	m f	w w	farmer Keeps K.	Ala. Ala.												
----------	--	----------	--------	--------	--------------------	--------------	--	--	--	--	--	--	--	--	--	--	--	--

Family #	Name of each person whose place of abode on June 1, 1880 was in this family	Color	Sex	Age	Relation to head of family	Born this year	Occupation	Months unemp.	Deaf, blind, idiotic, etc.	Attended school	Can't r. or wr.	Place of birth of this person	Place of birth of father	Place of birth of mother
----------	---	-------	-----	-----	----------------------------	----------------	------------	---------------	----------------------------	-----------------	-----------------	-------------------------------	--------------------------	--------------------------

80 - County: Twp./city/st.add: State: Page #: Super. Dist. #:

Family #	Name of each person whose place of abode on June 1, 1900 was in this family	Relation to head of family	Color	Sex	Month of birth	Year of birth	Age	Marital status	# yrs. married	M. of # children	# Living ch.	Place of birth of this person	Place of birth of father	Place of birth of mother	Immigration yr.	# of yrs. in US	Naturalization	Occupation
----------	---	----------------------------	-------	-----	----------------	---------------	-----	----------------	----------------	------------------	--------------	-------------------------------	--------------------------	--------------------------	-----------------	-----------------	----------------	------------

- County: State: Sheet #: Super. Dist. #:

Family #	Name of each person whose place of abode on June 1, 1900 was in this family	Relation to head of family	Color	Sex	Month of birth	Year of birth	Age	Marital status	# yrs. married	M. of # children	# Living ch.	Place of birth of this person	Place of birth of father	Place of birth of mother	Immigration yr.	# of yrs. in US	Naturalization	Occupation
----------	---	----------------------------	-------	-----	----------------	---------------	-----	----------------	----------------	------------------	--------------	-------------------------------	--------------------------	--------------------------	-----------------	-----------------	----------------	------------

Dist. #: Twp./city/st.add:

Date of birth: Susan Yarbrough

1830 Date of death:

IN HOUSEHOLD OF:		Encircle age group in which this person is listed	
1790-Co.	St.	To 16	Males
1800-Co.	St.	16&up	Females
1810-Co.	St.	0-10	Males
1820-Co.	St.	10-16	Females
		16-18	Males
		16-26	Females
		26-45	Males
		45&up	Females
		0-10	Males
		10-16	Females
		16-26	Males
		26-45	Females
		45&up	Males

IN HOUSEHOLD OF: Encircle age group in which this person is listed	Males										Females																	
	0-5	5-10	10-15	15-20	20-30	30-40	40-50	50-60	60-70	70-80	80-90	90-100	100&up	0-5	5-10	10-15	15-20	20-30	30-40	40-50	50-60	60-70	70-80	80-90	90-100	100&up	Aliens	
1830-Co.																												
1840-Co.																												

Dwelling #	Family #	Head of family	Age	Sex	Color	Occupation	Value of real estate	Value of personal estate	Place of birth	Married this yr.	School this yr.	Can't r. or wr.	Deaf, blind, insane, etc.

1850 - County:		State:		Post office:	

1860 - County:		State:		Post office:	

Family #		Name of each person whose place of abode on June 1, 1870 was in this family		Age	Sex	Color	Occupation	Real estate	Value of	Personal estate	Place of birth	Father foreign	Mother foreign	No. if b. this yr	No. if m. this yr	School this yr.	Can't r. or wr.	Deaf, blind, idiotic, etc.	Male citizen	Can't vote
----------	--	---	--	-----	-----	-------	------------	-------------	----------	-----------------	----------------	----------------	----------------	-------------------	-------------------	-----------------	-----------------	----------------------------	--------------	------------

70 - County: _____ State: _____ Post office: _____

Family #		Name of each person whose place of abode on June 1, 1880 was in this family		Color	Sex	Age	Relation to head of family	Born this year	Occupation	Months unemp.	Deaf, blind, idiotic, etc.	Attended school	Can't r. or wr.	Place of birth of this person	Place of birth of father	Place of birth of mother
----------	--	---	--	-------	-----	-----	----------------------------	----------------	------------	---------------	----------------------------	-----------------	-----------------	-------------------------------	--------------------------	--------------------------

0 - County: Union Co., Ga. State: Ark. Page #: _____ Super. Dist. #: _____

Family #		Name of each person whose place of abode on June 1, 1900 was in this family		Color	Sex	Age	Relation to head of family	Born this year	Occupation	Months unemp.	Deaf, blind, idiotic, etc.	Attended school	Can't r. or wr.	Place of birth of this person	Place of birth of father	Place of birth of mother
		Susan Yarbrough	William	W	M	50	son							Ga.	Va.	Ga.
		William	Mary M.	W	F	27	son							Ark.	Ga.	Ga.
		Mary M.	Ophelia	W	F	22	da.	-in-law						Ark.	Ga.	Ga.
		Ophelia		W	F	22	da.							Ark.	Ala.	Ga.

0 - County: Union Co., Ga. State: Ark. Page #: _____ Super. Dist. #: _____

Family #		Name of each person whose place of abode on June 1, 1900 was in this family		Color	Sex	Age	Relation to head of family	Born this year	Occupation	Months unemp.	Deaf, blind, idiotic, etc.	Attended school	Can't r. or wr.	Place of birth of this person	Place of birth of father	Place of birth of mother
----------	--	---	--	-------	-----	-----	----------------------------	----------------	------------	---------------	----------------------------	-----------------	-----------------	-------------------------------	--------------------------	--------------------------

0 - County: _____ State: _____ Post office: _____

Family #		Name of each person whose place of abode on June 1, 1900 was in this family		Color	Sex	Age	Relation to head of family	Born this year	Occupation	Months unemp.	Deaf, blind, idiotic, etc.	Attended school	Can't r. or wr.	Place of birth of this person	Place of birth of father	Place of birth of mother
----------	--	---	--	-------	-----	-----	----------------------------	----------------	------------	---------------	----------------------------	-----------------	-----------------	-------------------------------	--------------------------	--------------------------

0 - County: _____ State: _____ Post office: _____

Date of birth: Tapley Burr

Date of death:

IN HOUSEHOLD OF: Encircle age group in which this person is listed	Males		Females	
	To 16	16&up	0-10	10-16
1790-Co. St.				
1800-Co. St.				
1810-Co. St.				
1820-Co. St.				

IN HOUSEHOLD OF: Encircle age group in which this person is listed	Males										Females																
	0-5	5-10	10-15	15-20	20-30	30-40	40-50	50-60	60-70	70-80	80-90	90-100	100&up	0-5	5-10	10-15	15-20	20-30	30-40	40-50	50-60	60-70	70-80	80-90	90-100	100&up	Aliens
1830-Co. St.																											
1840-Co. St.																											

Dwelling #	Family #	Head of family	Age	Sex	Color	Occupation	Value of real estate	Value of personal estate	Place of birth	Married this yr.	School this yr.	Can't r. or wr.	Deaf, blind, insane, etc.

1850 - County: _____ State: _____ Post office: _____

1860 - County: _____ State: _____ Post office: _____

Dwelling #	
Family #	
Name of each person whose place of abode on June 1, 1870 was in this family	
Age	
Sex	
Color	
Occupation	
Real estate	Value of
Personal estate	
Place of birth	
Father foreign	
Mother foreign	
No. if b. this yr.	
No. if m. this yr.	
School this yr.	
Can't r. or wr.	
Deaf, blind, idiotic, etc.	
Male citizen	
Can't vote	

370 - County: _____ State: _____ Post office: _____

Dwelling #	
Family #	
Name of each person whose place of abode on June 1, 1880 was in this family	
Color	
Sex	
Age	
Relation to head of family	
Born this year	
Occupation	
Months unemp.	
Deaf, blind, idiotic, etc.	
Attended school	
Can't r. or wr.	
Place of birth of this person	
Place of birth of father	
Place of birth of mother	

80 - County: Lincoln Co., Mo. State: Ark. Page #: _____ Super. Dist. #: _____

Dwelling #	
Family #	
Name of each person whose place of abode on June 1, 1900 was in this family	
Color	
Sex	
Age	
Relation to head of family	
Born this year	
Occupation	
Months unemp.	
Deaf, blind, idiotic, etc.	
Attended school	
Can't r. or wr.	
Place of birth of this person	
Place of birth of father	
Place of birth of mother	
Immigration yr.	
# of yrs. in US	
Naturalization	
Occupation	

80 - County: Lincoln Co., Mo. State: Ark. Page #: _____ Super. Dist. #: _____

Dwelling #	
Family #	
Name of each person whose place of abode on June 1, 1900 was in this family	
Color	
Sex	
Age	
Relation to head of family	
Born this year	
Occupation	
Months unemp.	
Deaf, blind, idiotic, etc.	
Attended school	
Can't r. or wr.	
Place of birth of this person	
Place of birth of father	
Place of birth of mother	
Immigration yr.	
# of yrs. in US	
Naturalization	
Occupation	

County: _____ State: _____ Sheet #: _____ Super. Dist. #: _____

DATES OF ORGANIZATION OF ARKANSAS COUNTIES

© R. P. Baker 1979

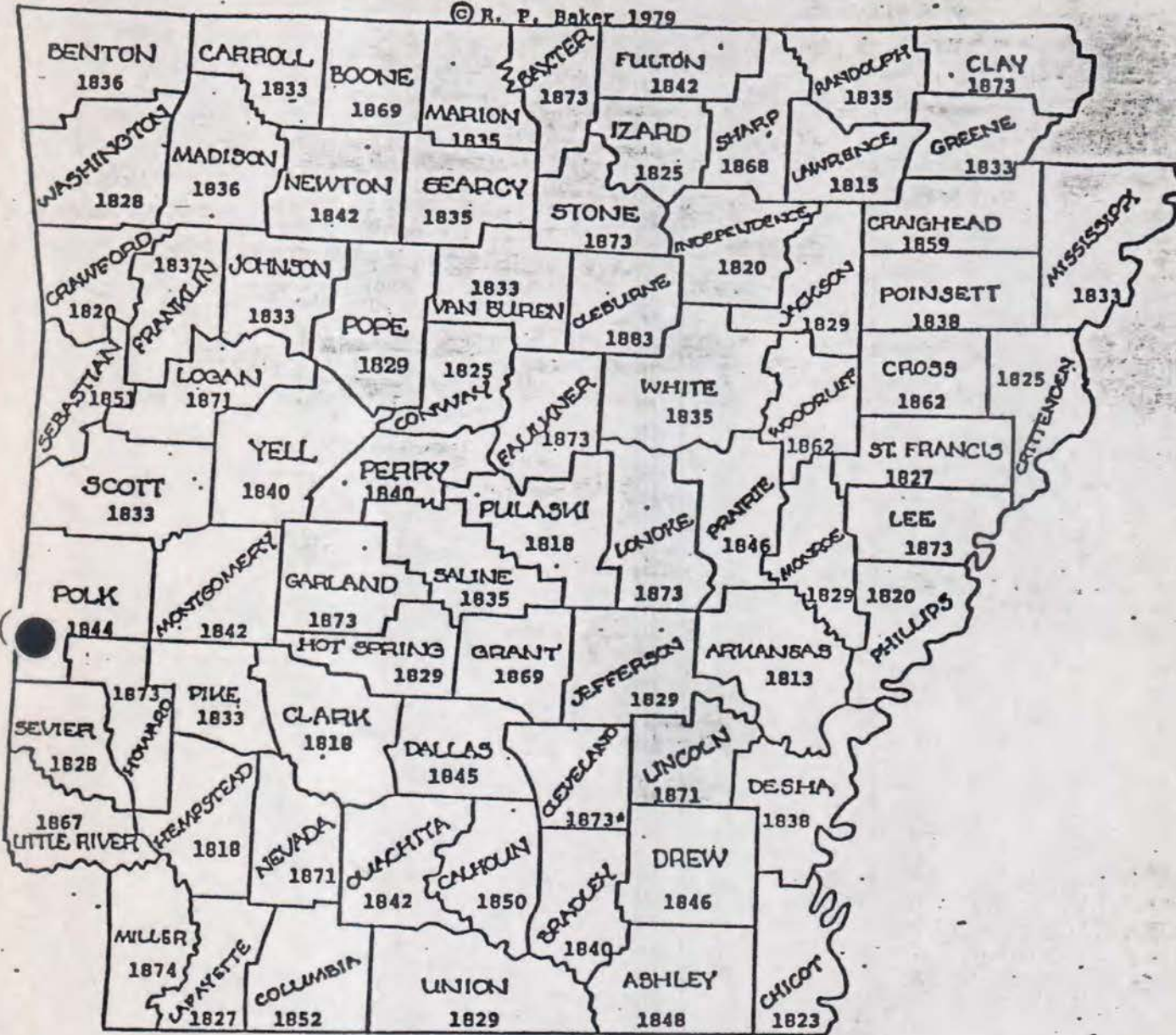

* Formed as Dorsey County. Changed to Cleveland in 1885.

OUR STATE COUNTIES

ARKANSAS IS DIVIDED INTO 75 LOCAL GOVERNMENTS CALLED COUNTIES.

Dwelling #	
Family #	
Name of each person whose place of abode on June 1, 1870 was in this family	
Age	
Sex	
Color	
Occupation	
Real estate	Value of
Personal estate	
Place of birth	
Father foreign	
Mother foreign	
No. if b. this yr.	
No. if m. this yr.	
School this yr.	
Can't r. or wr.	
Deaf, blind, idiotic, etc.	
Male citizen	
Can't vote	

1870 - County: _____ State: _____ Post office: _____

Dwelling #	
Family #	
Name of each person whose place of abode on June 1, 1880 was in this family	
Color	
Sex	
Age	
Relation to head of family	
Born this year	
Occupation	
Months unemp.	
Deaf, blind, idiotic, etc.	
Attended school	
Can't r. or wr.	
Place of birth of this person	
Place of birth of father	
Place of birth of mother	

1880 - County: Dorsey Co., _____ State: Ark. _____ Page #: _____ Super. Dist. #: _____

Dwelling #	
Family #	
Name of each person whose place of abode on June 1, 1900 was in this family	
Relation to head of family	
Color	
Sex	
Month of birth	
Year of birth	
Age	
Marital status	
# yrs. married	
M. of # children	
# Living ch.	
Place of birth of this person	
Place of birth of father	
Place of birth of mother	
Immigration yr.	
# of yrs. in US	
Naturalization	
Occupation	

Enum. Dist. #: _____ Twp./city/st.add: Smith TWP

Dwelling #	
Family #	
Name of each person whose place of abode on June 1, 1900 was in this family	
Relation to head of family	
Color	
Sex	
Month of birth	
Year of birth	
Age	
Marital status	
# yrs. married	
M. of # children	
# Living ch.	
Place of birth of this person	
Place of birth of father	
Place of birth of mother	
Immigration yr.	
# of yrs. in US	
Naturalization	
Occupation	

1900 - County: _____ State: _____ Sheet #: _____ Super. Dist. #: _____

Enum. Dist. #: _____ Twp./city/st.add: _____

Dwelling #	
Family #	
Name of each person whose place of abode on June 1, 1900 was in this family	
Relation to head of family	
Color	
Sex	
Month of birth	
Year of birth	
Age	
Marital status	
# yrs. married	
M. of # children	
# Living ch.	
Place of birth of this person	
Place of birth of father	
Place of birth of mother	
Immigration yr.	
# of yrs. in US	
Naturalization	
Occupation	

HISTORICAL AND HOTEL SCENES IN ILLINOIS

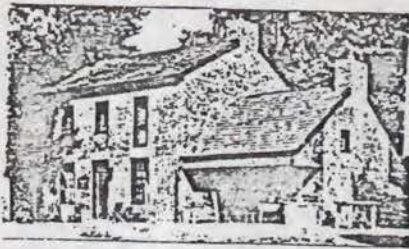

EXPERIENCE
SPRINGFIELD
Mr. Lincoln's Hometown



The Ramada Renaissance Hotel features the exclusive Renaissance Club which provides an added level of privacy and convenience. An honor bar and complimentary hors d'oeuvres, selection of local and national newspapers, and a complimentary continental breakfast each morning are but a few of the extraordinary amenities offered.

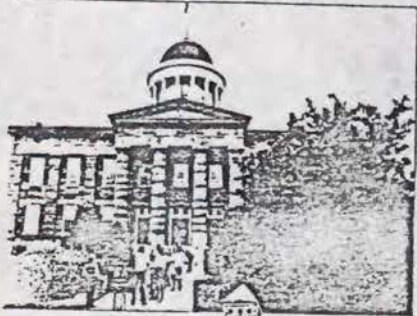

Piano music greets you in the Lobby Lounge of the Ramada Renaissance Hotel. Complimentary hors d'oeuvres during happy hour makes this the perfect place to meet your friends for conversation or just to unwind at the end of the day.

Executive board rooms and meeting facilities are available for conferences and private meetings.

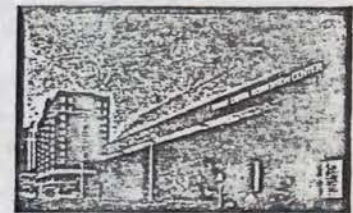

"The Ramada Renaissance Hotel connects directly to the Prairie Capital Convention Center."

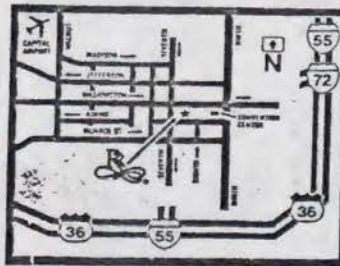
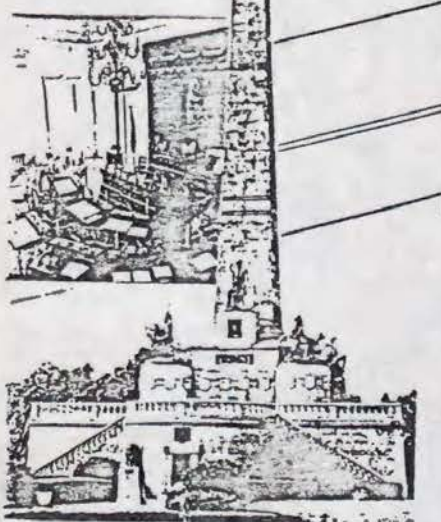

Plan to take the horse-drawn carriage Historical Sites Tour where you can view the scenery while riding along in the same style as did Mr. Lincoln.



FROM PAGE 275 **1850, 1860, 1870 CENSUS**
 Enumeration Date 26 July, Year 1870, Film Number 14
 City Marion Township, Polk-Springs, County Ouzchita, State Arkansas

House	Family	Name	Age	Sex	Profession	Property		Birthplace	Foreign		Born in Year	M ^d 1	Year
						Real	Personal		Father	Mother			
70	70	Yarbraugh, Elisha	42	m	teacher	1000	500	Tennise					
		, Senn	36	f	keeps house			Arkansia					
		, Mary	16	f	---								
		, John	14	m	works farm								
		, Bettie	11	f	---								
		, Emma	9	f	---								

1880 CENSUS
 City Van Buren Township, County Union, State Arkansas
 Enumeration Date 10 June, Film No. 57

CONDITION: S = Single, M = Married, W = Widowed, D = Divorced

House	Family	Name	Sex	Age	No. Of Children Under 16	Profession	Place Of Birth	Father's Birthplace	Mother's Birthplace
126	126	Yarbraugh, Susan	f	50		keeping house	Georgia	Virginia	Georgia
		William	m	27	son	f. farmer	Arkansia	Georgia	Georgia
		Mary M.	f	22	daughter	school teacher	Ark.	Georgia	Georgia
		Ophelia	f	22	daughter		Ark.	Alabama	Georgia

1850, 1860, 1870 CENSUS

Enumeration Date 25 July, Year 1870, Film Number 14
 City Marion Township, P.O.-Tea Springs, County Ouachita, State Arkansas

House	Family	Name	Age	Sex	Profession	Property		Birthplace	Foreign		Born in Year	Mg in Year
						Real	Personal		Father	Mother		
35	35	Yarbrough, E. S.	40	m	farmer	1500	500	Tennessee				
		, Pendence	31	f	keeps house			Arkansas				
		, Anna	6	f	---							
		Meedy, Florence	10	f	---							

Enumeration Date 27 July, Year 1870, Film Number 14
 City Marion Township, P.O.-Tea Springs, County Ouachita, State Arkansas

House	Family	Name	Age	Sex	Profession	Property		Birthplace	Foreign		Born in Year	Mg in Year
						Real	Personal		Father	Mother		
100	100	Yarbrough, N.	32	m	farmer	200	300	Tennessee				
		, Mary T.	27	f	keeps house							
		, W. R.	8	m	---			Arkansas				
		, J. N.	4	m	---							
		, Aey R.	2	m	---							

Enumeration Date 16 June, Year 1870, Film Number 14
 City Washington Township, P.O.-Camden, County Ouachita, State Arkansas

House	Family	Name	Age	Sex	Profession	Property		Birthplace	Foreign		Born in Year	Mg in Year
						Real	Personal		Father	Mother		
81	81	Mans, Reuben	45	m	farmer	500	300	Alabama				
		, Sarah	42	f	keeps house							
		Yarbrough, James	20	m	works on farm			Arkansas				
		, Joseph	18	m	---							
		, Alice	16	f	---							
		, Gilbert	14	m	---							
		, George	12	m	---							

Enumeration Date 9 July, Year 1870, Film Number 16
 City El Dorado Township, County Union, State Arkansas

House	Family	Name	Age	Sex	Profession	Property		Birthplace	Foreign		Born in Year	Mg in Year
						Real	Personal		Father	Mother		
75	75	Yarborough, Nathan	71	m	farmer	500	500	N. Carolina				
		, Susan T.	64	f	keeping house			Virginia				
		Cooper, John J.	33	m	farmer	200	200	"				
		, Mallie	33	f	keeping house			Alabama				
		, Lisette	3	f	at home			Arkansas				
		, Elenette T.	1/2	f	"			"				
		Underwood, Thomas	19	m	farm laborer			"				
		Sharp, Mary	16	f	at home			"				

1880 CENSUS
 City Smith Township, County Darsey, State Arkansas
 Enumeration Date 30 June, Film No. _____

* CONDITION: S = Single, M = Married, W = Widowed, D = Divorced

House	Family	Name	Sex	Age	No. of Children in Fam.	Relation to Head of Fam.	Color	Profession	Place of Birth	Father's Birthplace	Mother's Birthplace
		, Mariann	f	22		wife	keeping house	Ark.	Ark.	Ark.	
		, William	m	5		son		"	"	"	
		, Kizzie	f	4		daughter		"	"	"	
		, Henry	m	2		son		"	"	"	

1880 CENSUS
 City Lone Pine Township, County Lincoln, State Arkansas
 Enumeration Date 13 June, Film No. 49

* CONDITION: S = Single, M = Married, W = Widowed, D = Divorced

House	Family	Name	Sex	Age	No. of Children in Fam.	Relation to Head of Fam.	Color	Profession	Place of Birth	Father's Birthplace	Mother's Birthplace
		, Emily	f	24		wife	keeping house	Ark.	La.	Ark.	
		, Nancy	f	10		daughter	student	Ark.	Ky.	Ark.	
		, Margaret	f	9		daughter		Ark.	Ky.	Ark.	
		, John	m	7		son		Ark.	Ky.	Ark.	
		, Wiley	m	5		son		Ark.	Ky.	Ark.	
		, Clindis	m	2		son		Ark.	Ky.	Ark.	
		Yarber, James	m	22			laborer	S.C.	S.C.	S.C.	

ARKANSAS CENSUS IN 1800s

(From the files of Charles David Yarborough, Founder, Editor and Publisher
... YARBOROUGH FAMILY MAGAZINE...)
Arkansas Census Checklist: Completed-1870, Ouachita Co., 1880, Dorsey, Lincoln, Grant, Arkansas, Union and Jefferson Counties.
Arkansas Census Research-Sevier Co., Arkansas, 1860, Red River Township, #295 Jesse H. Yarborough, #296 Jesse W. Yarborough, #297 H. Yarborough, and #300 William B. Carlan. Echols letter of 23-July 1967.

An Index To Fifth United States Census of Arkansas, 1840, Yarborough, Mary, Union; Yarbro, J., Jeff.; Yarbro, N., Benton; Yearby, Henry, Phillips, and Yearby, W., Phillips Co.

1850, 1860, 1870 CENSUS

Enumeration Date 22 Nov, Year 1850, Film Number 29
City Lafayette Township, County Ouachita, State Arkansas

House	Family	Name	Age	Sex	Profession	Property		Birthplace	Foreign		Born in Year	Mgd in Year
						Real	Personal		Year	Month		
7	7	William Yarby	55	m	farmer	350		W. Ga.				
		Elizabeth W.	37	f				Tenn.				
		James Yarby	20	m	labourer			Ala.				
		Paschall Smith	18	m	labourer			Tenn.				
		Rabt.	15	m	labourer			Tenn.				
		Henry	7	m				Tenn.				
		Aurelia A.	1	f				Ark.				

Enumeration Date 10 October, Year 1850, Film Number 30
City El Dorado Township, County Union, State Arkansas

House	Family	Name	Age	Sex	Profession	Property		Birthplace	Foreign		Born in Year	Mgd in Year
						Real	Personal		Year	Month		
132	132	Nathan Yarborough	51	m	planter	1500		N.C.				
		Malinda "	53	f				S.C.				
		Wm M.	19	m	none			Ala.				
		Mary A. J.	10	f				"				

Enumeration Date 24 August, Year 1860, Film Number 10
City Buckhorn (P.O.)-Lafayette Township, County Ouachita, State Arkansas

House	Family	Name	Age	Sex	Profession	Property		Birthplace	Foreign		Born in Year	Mgd in Year
						Real	Personal		Year	Month		
534	876	W. N. Yarborough	31	m	farmer	500	150	Ala.				
		Mary "	27	f				"				
		Martha "	8	f				"				
		William "	5	m				Ark.				
		Sallie "	2	f				"				
		John "	7/2	m				"				

Enumeration Date 25 September, Year 1860, Film Number 10
City Fresco (P.O.)-Carral Haines-Fresco Township, County Ouachita, State Arkansas

House	Family	Name	Age	Sex	Profession	Property		Birthplace	Foreign		Born in Year	Mgd in Year
						Real	Personal		Year	Month		
1394	1977	J. M. Yarborough	26	m	farmer	1400	700	Tenn.				
		Mary "	23	f				Ala.				
		Rabt. "	0	m				Ark.				
		Albert "	3	m				Ark.				
		Ola "	7/2	f				"				
1478		MRS. L. WARRACK	65	f				S.C.				
		LOUISA	35	f				Ala.				

Enumeration Date 14 September, Year 1860, Film Number 10
City Camden (P.O.)-Ecora fabric Township, County Ouachita, State Arkansas

House	Family	Name	Age	Sex	Profession	Property		Birthplace	Foreign		Born in Year	Mgd in Year
						Real	Personal		Year	Month		
1208	1285	W. Yarborough	63	m	farmer	2500	2650	N.C.				
		Elisebeth "	47	f				Missouri				
		Octavia "	11	f				Ark.				
		Alfred "	8	m				"				
		Charles "	5	m				"				
		James Mitchel	30	m				Ga.				

Enumeration Date 20 June, Year 1870, Film Number 14
City Camden (P.O.)-Lafayette Township, County Ouachita, State Arkansas

House	Family	Name	Age	Sex	Profession	Property		Birthplace	Foreign		Born in Year	Mgd in Year
						Real	Personal		Year	Month		
200	200	Yarborough, W ^m	73	m	farmer	3000	700	N.C.				
		E	58	f	keeps house			Tenn.				
		Octavia	20	f				Ark.				
		C.F.	14	m	works farm		150	-				
		Smith, George	70	f	widow			La.				
		A.R.	10	m				Ark.				
201	201	Yarborough, N.	42	m	farmer			Ala.				
		M.V.	21	f	keeps house			"				
		Frasier, Allen	10	m	(a) domestic			"				
		Frank	18	m	works farm			"				

= 1850 TEXAS
 Yarbroughs
 Enumerated

MAP OF
TEXAS
 GENERAL LAND OFFICE
 -AUSTIN-
 Bob Armstrong, Commissioner

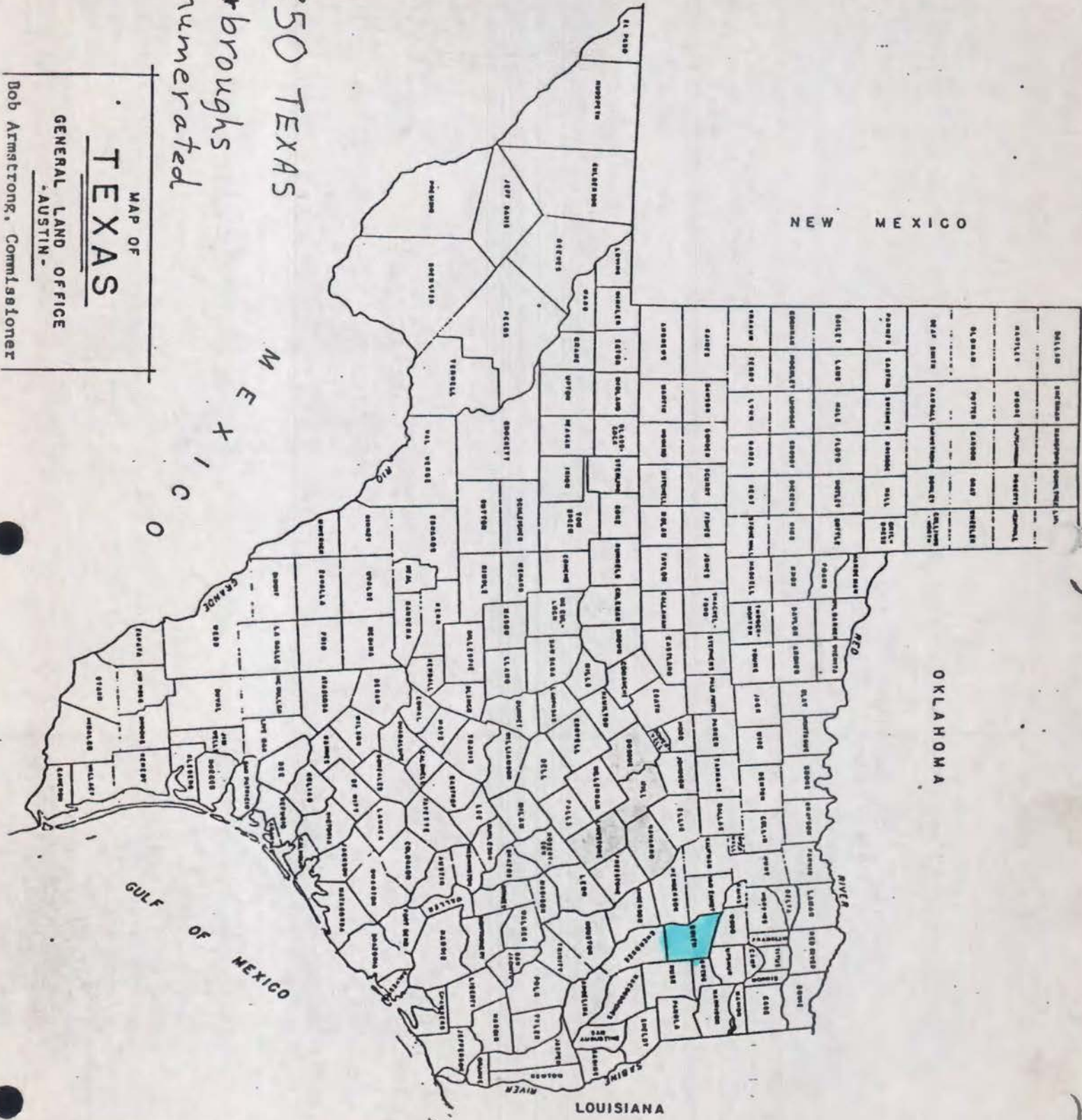

DALLAS	TERRELL	WARRANT	QUINTANA ROO
MASTERS	WHEELER	WARRANT	WARRANT
OLGA	WHEELER	WARRANT	WARRANT
WARRANT	WARRANT	WARRANT	WARRANT

PAGE 256

1. T. C. Curb 30 of Union Co. Ark. - S. M. Moody 35 - 12 July 1871 - John Keating - Filed for record 1 day Jan. 1871 (I am sure should be 1872).
2. Mr. A. G. Millican - Miss Jack Ann Graves - 28 Dec. A.D. 1871 - J. A. Parker MG.- at residence of Mr. J. G. Smith of Union Co. Ark.-Filed 6 Jan. 1872.
3. Robert A.B. Smith - Miss Queen V. Morgan - 4 Jan. 1872 J.A. Parker MG - at residence of Brides Mother all of Union Co. Ark. - Filed 6 Jan. 1872.

PAGE 257

1. Calvin Farlar age about 21- Addie Turner age about 21 - 8 Jan. A.D. 1872 -J.M. Goodwin minister, his Ored. Jefferson Co. Ark.
2. Thomas M. Everett 48 - Mrs. Sarah P. Alphin 37 - 2 Jan. A. D. 1872 - J.P. Everett- filed for record 5 Jan. 1872.

PAGE 258

1. James G. Fike 32 - Miss L. F. Walton 18 - 21 Nov. A.D. 1871 J. P. Everett - Filed 8 Jan. 1872.
2. R. R. McHenry 24- Miss E. D. Temple 22 - 13 Dec. A.D. 1871 J.P. Everett - Filed 8 Jan. 1872.
3. Jim Thornton 62 - Mrs. Milly Evans 40 - 26 Nov. A.D. 1871 Filed 8 Jan. 1872- J.P. Everett.

PAGE 259

1. Robert Murphy 21 - Minerva Dumas 17, both of Union Co. Ark. 14 Jan. A.D. 1872- Aaron J. X White.
2. Chester Osborn 22 - Rhoda Berry 18 - 14 Jan. A.D. 1872 - Aaron J. White, Hardshill Baptist minister - Filed 15 Jan., 1872.

PAGE 260

1. W. T. Young 21 - N.J. Yarbrough 19 of Union Co. Ark. - 9 Jan. 1872, Union Co. Ark. Joseph Turrentin Minister of M.E. Church South - Filed 15 Jan. 1872, his credentials recorded Hempstead Co. Ark.
2. Marion M. Harris 55, Union Parish La. - Georgian Cranford 30, Union Co. Ark. - 11 Jan. 1872 - G. F. Berry JP.

Mr. Jefferson BURNSIDE, 23, to Miss Sarah M. Norris, 19, both of Union County, on February 21, 1867 by J. H. Gray, JP. (C-8).

Samuel N. BURNSIDE, 23, to [REDACTED], 18, on September 21, 1865 by J. P. Everett, MG of MBC. (B-320). 1847

William BURNSIDE to Elizabeth Howel, both of lawful age, on June 22, 1848 by Elder John Scarborough, (A-50).

Mr. Mathew BURNSIDES, 22, to Miss Mary L. Jagers, 22, both of Union County, on December 19, 1867 by J. H. Gray, JP. (C-38).

Elias BURRIS, 38, to Martha M. Wilson, 30, on November 10, 1842 by J. M. C. Robertson, MG. (D.B. A-225).

William M. BURRIS, 43, of Ouachita County, to Sarah Jane Primm, 22, of Union County, on March 4, 1860 by Z. Burt, JP. (B-229).

Marshall W. BURTIN to Amanda E. Brown, both of lawful age, at residence of Peter M. Brown, on September 11, 1860 by John C. Ardis, MG of MECS. (B-236).

Robert A. BURTON, 26, to Mary C. Wofferd, 23, both of Union County, on November 1, 1848 by F. Courtney of Baptist Church. (A-64).

Robert A. BURTON, 34, to Mary Louiza Boykin, 26, both of Union County, on December 7, 1856 by James Grumbles, JCC. (B-169).

H. BUSSEY, 42, to Mary Ingham, 23, at residence of Thomas Ingham, all of Union County, on April 7, 1863 by J. C. L. Aikin, MG of MECS. (B-277).

James BUSSEY to Miss E. A. Black, both of lawful age, on May 10, 1863 by S. T. Cobb, MG. (B-280).

John B. BUSSEY to Martha Norris, both of Union County, on April 15, 1861 by Hardy K. Poole, JP. (B-255).

Nathan BUSSEY, 27, to Frances Newton, 15, at Green Newton's, all of Union County, on May 30, 1855 by J. C. L. Aikin, MG of MECS. (B-126).

C. C. BUSTEN, 19, to Mary C. Hetterbran (Helderbran), 19, by verbal consent of his parent, all of Union County, on March 31, 1868 by E. E. Mooty, JP. (C-58).

E. T. BUSTIN, 22, to Elizabeth Childs, 16, at residence of Henry Childs, by consent of her parents, on August 8, 1855 by John D. Sims. (B-129).

J. R. BRANTLEY to Juliann Slater, both of lawful age and of Union Parish, La., on November 28, 1867 by M. Vise, JP. (C-46).

Sam (Tom) BRANTLEY, 27, to Miss Patience Fletcher, 16, at residence of G. W. Fletcher in Union County, on October 15, 1850 (1851) by R. G. (B) Harper, MG of MEC. (B-51).

Wm. BRASELL, 44, to Mrs. Sarah Rush, 21, both of Union County, on October 18, 1863 by A. Cole, JP. (B-287).

Benjamin R. BRASWELL, 24, to Sarah Ann Frances McWilliams, 16, by consent of her parents, both of Union County, on August 14, 1850 by G. C. McWilliams, MG of MPC. (B-18).

G. W. BRASWELL, 20, to Miss N. E. Williams, 19, both of Bienville Parish, La., on September 16, 1868 by W. E. Hunt, JP. (C-68).

James K. P. BRAZEAL to Mary R. Griffin, both of lawful age, on May 30, 1866 by S. T. Cobb, MG. (B-354).

R. S. BRAZEAL to Miss M. A. Blanks, both of lawful age, on July 19, 1866 by S. T. Cobb, MG. (B-358).

Rusel BRAZEAL, 21, of Union Parish, La., to Pernecy Willson, 23, of Claiborne Parish, La., on December 3, 1868 by M. Vise, JP. (C-80).

Allen BRAZELL to Susay Hail on August 27, 1835 by John Scarborough, MG. (D. B. A-39).

Frederick BRAZILLE, 21, of Louisiana, to Rachel Russell, 18, of Union County, on July 12, 1853 by W. F. Pratt, JP. (B-88).

John B. BRAZILLE, 22, to R. E. Hood, 21, both of Claiborne Parish, La., on October 20, 1864 by Joab B. Pratt, MG. (B-303).

John A. (H) BRAZZELE to S. E. Greenlee, both of lawful age, on February 8, 1866 by S. T. Cobb, MG. (B-340).

B. J. BRAZZELL, 22, to S. W. Haywood, 15, on January 15, 1864 by Joab B. Pratt, MG. (B-290).

Husley BRAZZIL, 23, to Margaret Scarborough, 18, both of Jackson Twp., Union County, on February 11, 1841 by E. P. Tatum, JP. (D.B. A-141).

John BRICE, 21, to Martha Ann Maden, 17, both residents of Bienville Parish, La., on March 30, 1849 by Richard Wright, JP for Cornie Twp. (A-85).

James M. BRIDGES, 26, to Nancy C. BARBER, 22, on January 7, 1862 by Joab Pratt, MG. (B-268).

William BRIDWELL, 21, to ~~E. B. Scarborough~~ Scarborough, 19, both 1841 of Union County, on October 7, 1860 by James G. McCain, JP. (B-243).

Thomas (Thompson) SIMPSON, to Elizabeth Banks, both of full age, on October 29, 1846 by Dennis Mires, JP for Jackson Twp. (A-23).

William D. SIMPSON, 20, of Washitaw County, having a guardian in this State, to Jane Archer, 17, by consent of her parents of Union County, on June 30, 1844 by Arthur W. Simmons, MG of MG. (D.B. A-289).

Henry V. W. SIMS, 20, to Harriet Ann McElroy, 17, both of Union County, on November 3, 1853 by William Livingston, JP of Van Buren Twp. (B-95).

John B. SIMS, 21, to Sarah E. Winningham, 17, on July 31, 1853 by George Everett, MG. (B-90).

John B. SIMS (Simms), 32, to Mary A. Sims (Simms), 18, both of Union Parish, La., on May 15, 1864 by H. K. Poole, JP. (B-296).

Thomas SIMS to Sarah Armstrong on November 6, 1836 by L. Scarborough, PG. (D.B. A-44).

William W. SKINNER, 20, to Malinda Ann Vick, 14, by consent of parents, on August 17, 1856 by Richard A. Hargis, MG of BC. "The Bridegroom had not money to pay his fees." (B-171).

Mr. William SLADE, of Union Parish, La., to Miss Florence Burke of Union County, both of lawful age, on December 19, 1867 by John P. Everett, MG of MBC. (C-47).

Benjamin SLATER to Eliza Jane Graves, both of full age, on November 5, 1849 by Elder J. Scarborough. (A-104).

Josiah SLATER, 25, to Mary Cook, 16, by consent of her parents, all of Union County, on April 20, 1842 by John Meek, GP. (D.B. A-185).

Hardy H. SLAUGHTER, 21, to Mary J. McGinty, 16, (By verbal consent of her parents), all of Union County, on January 7, 1868 by E. E. Mooty, JP. (C-43).

J. G. C. SLAUGHTER, 47, to Sarah Ann Cross, 32, both of Union County, on July 27, 1865 by Isaac Newton, MG. (B-314).

John K. SLAUGHTER, 54, to Drusilla M. Doomas (Dumas), 35, both of Union County, on December 18, 1867 by E. E. Mooty, JP. (C-37).

Samuel J. SLAUGHTER, 33, to ~~Miss Penelope Yarbrough~~, 24, 1826 of Union County, on May 23, 1850 by Lewis P. Livey, MG of MECS. (B-10).

Silas SLAWN (Sloan), 36, to Mary Haynes, 18, on June 17, 1852 by James Grumbles, JP. (B-68).

PAGE 314

3. Toby Natsaw 60 - Edy King 45 - 26 July A.D. 1872 - Aaron J. White.
4. Burrel Tucker 27- Lucy Prothro 22, both of Union Co. Ark. 1 Aug. A.D. 1872- Boston Wilbur M.G. Episcopal Methodist Church of America.

PAGE 315

1. Leonard Tralor 22 - Mary Shelby 20, both of Union County Ark. 12 July A.D. G.F. Berry JP.

PAGE 316

1. Isaac Chandler 54 - Elvira Cook 35, both of Union Co. Ark. 8 June A.D. 1872 - Joseph X Henry MG.
2. Luss Low 24 of color- Francis Toler 21, both of Union Parish La. - 27 July 1872- O.F. Bolding Minister.
3. Benjamin T. Hammon 21 - Wealthy Tennessee Stanly 19, both of Union Co. Ark. - 19 Aug. A. D. 1872 - H. B. Hollensworth, minister of Cumberland Presbyterian Church. His credentials recorded Columbia Co. Ark.

PAGE 317

1. Frank Wetley - Qualifications - Church of Christ (Color) - 7 Sept. 1872 - Joseph Henry - Qualified Frank Wetley, Joseph Stewart Baptist Church of America.

PAGE 318

1. R. F. Crow, Credentials- Methodist Episcopal Church South - Signed by A. R. Winfield P.E. - 4th Quarterly conference for Pleasant Grove Circuit Camden District Little Rock Conference Oct. 1872, Horace Jewell P.E.
2. Bryant L. Burnside 25 - Miss Sucas S. Yarbrough 17, both of Union Co. Ark. - 1st Aug. 1872 - G. Norsworthy.
3. Joseph McKinney 20, Celia Locke 20 - 31 Aug. 1872 - Aaron J. White.

PAGE 319

1. E. M. Head 45 - Mrs. (?) N. N. Norsworthy 32- 21 Aug. 1872 G. Norsworthy.
2. Phillip Rainey 20 - Judy Martha Godfrey 17, both of Union Co. Ark. - 1 Sept. 1872- Joseph Stewart.

PAGE 418

- Lagames (?) Smith 73 - Narcissa Stephens 20, both of Union Parish La.- 21 Aug. 1874 - by James Gnunlw (Not clear) JP.
2. Allen McDaniel 21 - Elizabeth Furlough 18, both of Union Co. 4 Oct. 1874 - Jon X(his mark) Sturat MG.

PAGE 419

1. Henry King 30- Fannie Rodgers 24, both of Union Co. Ark. - 1 Nov. 1874 - by Joseph Stewart MG.

PAGE 420

1. Henry Ross (?) (Rof) double S) age 39 Dollie Davis 30- 19 Oct. A. D. 1874 by J. P. Everett MG.
2. C. S. Buckley 21 - Emma C. Daniel 18 - 8 Oct. A.D. 1874 by J.P.Everett M.G.
3. A. P. Cole 25 - Miss R. E. Mayfield 20- 10 Sept. 1874 by D.D. Booth M.G. his credentials recorded Book C of Marriages Page 404 of El Dorado, Ark.

PAGE 421

1. Thomas J. Murph 21- Mary N. Yārborough 19, both of Union Co. Ark.- 5 Nov. 1874- James G. McCain M.G.
2. Robert F. Goodwin 23 - Mary B. Dumas 17 - 1st Oct. 1874 by James G. McCain MG. Filed for record Nov. 10, 1874 - Recorded Nov. 11, 1874 by J. C. Wright C.Clerk recorder.

PAGE 422

1. John M. Dill 19 - Miss Georgia A. Bailey 18, both of Union Co. Ark. - 12 Nov. 1874 by J. M. Hart Minister of Paptist.
2. George E. Slater 21 - Amanda Roark 23 or 25, both of Union Co. Ark. - 18 Oct. 1874 by C. S. Lauderback JP.
3. Richard Burton 21 - Martha McKennie 22, both of Union Co. Ark. 24 Oct. 1874 by W. E. Hunt. JP.

PAGE 423

1. Charles Robinson 20 of Union Co. - Pink Brown 18 - 17 Oct. 1874 by Bailey George M. G. Methodist Church.
2. E. S. Gardner 25 of Union Co. Ark. - S. J. Brantely 24 of Union Parish La. - 24 Sept. 1877 by C. S. Lauderback JP.

FAMILY GROUP NO.

Husband's Full Name Robert William Yarbrough

This information Obtained From:

YFM. - page 73-74-75-

Husband's Data	Day Month Year	City, Town or Place	County or Province, etc.	State or Country	Add. Info. on Husband
Birth	1 Jan 1883	Elliott, Ark.			
Chr'nd					
Mar.	9 Jan 1904				
Death					
Burial					

Places of Residence		
Occupation	Church Affiliation	Military Rec.
Other wives, if any. No. (1) (2) etc. Make separate sheet for each mar.		

His Father Charles Franklin Yarb. Mother's Maiden Name Martha Georgia Thompson Smith

Wife's Full Maiden Name Alice Missouri Mitchell

Wife's Data	Day Month Year	City, Town or Place	County or Province, etc.	State or Country	Add. Info. on Wife
Birth					
Chr'nd					
Death					
Burial					

Frances Donohue
1206 A. West 4th
Breckenridge, Tex. 76021

Complete <u>Ophelia Kessler</u>	Places of Residence
Address <u>Box 261</u>	Occupation if other than housewife
City, State <u>Newcastle, Tex.</u>	Church Affiliation
Date	Other husbands, if any. No. (1) (2) etc. Make separate sheet for each mar.

Her Father _____ Mother's Maiden Name _____

Sex	Children's Name in Full (Arrange in order of birth)	Children's Data	Day Month Year	City, Town or Place	County or Province, etc.	State or Country	Add. Info. on Children
	1	Birth					
		Mar.					
	Full Name of Spouse*	Death					
		Burial					
	2	Birth					
		Mar.					
	Full Name of Spouse*	Death					
		Burial					
	3	Birth					
		Mar.					
	Full Name of Spouse*	Death					
		Burial					
	4	Birth					
		Mar.					
	Full Name of Spouse*	Death					
		Burial					
	5	Birth					
		Mar.					
	Full Name of Spouse*	Death					
		Burial					
	6	Birth					
		Mar.					
	Full Name of Spouse*	Death					
		Burial					
	7	Birth					
		Mar.					
	Full Name of Spouse*	Death					
		Burial					
	8	Birth					
		Mar.					
	Full Name of Spouse*	Death					
		Burial					
	9	Birth					
		Mar.					
	Full Name of Spouse*	Death					
		Burial					
	10	Birth					
		Mar.					
	Full Name of Spouse*	Death					
		Burial					

Form AL Copyright 1963 by The Foyles Publishers, Inc. P.O. Box 144, Leesville, Ark. Publishers of THE GENEALOGICAL HELPER. Send for a free catalogue with lists and full descriptions of many genealogical aids.

63

Page 282. ELIZABETH OLIVER. Last will and testament, WB 1, not dated; probated 6 Feb. 1847.

Daughter SARAH ADALINE RHYAN, a bed and furniture; granddaughter, JOSEPH ANN BRYAN, a bed and furniture; 2 daughters MARY MATILDA RHYAN and CHARLOTTE ELIZABETH THOMAS; to BENJAMIN J. H. GAINES, negroes; daughter MARGARETT MARIAH OLIVER; executor; BENJAMIN J. H. GAINES. Witnesses: J. C. WILLIAMS, EMBERSON LOW, JOSEPH MAGGARD.

Page 282. Will of FREDERICK HINES. This is included in our Vol.

Page 286. JAMES ANDERSON. Last will and testament dated 25 May 1843; probated 26 April 1847.

Wife RACHAEL; she to be executrix. Witnesses: ABNER DILL, L. M. KENNARD, CHARLES A. SPEAR.

Page 228. WILLIAM H. WOOD*(D.A.R. Index has WOODS)* of Lunenburg County, Virginia. Last will and testament dated 9 June 1845; recorded 4 May 1847.

I wish RICHARD R. BEASLY to be administrator; I wish PETER STOKES to go on selling and settling business of firm of WOODS & BEASLEY; brother, JOHN WOODS; to YOUNG W. REDMOND my grey horse; balance to my brothers and sisters; sister LOUISA, extra; WALKER PETTUS the amount I am due him. Witnesses: PETER STOKES, THOMAS TOWNSEND, THOMAS R. TISDALE, THOS. J. REDMON.

Page 291. JOHN BOYD. Last will and testament dated 16 April 1847 probated 26 May 1847; recorded 28 July 1848.

Daughter MARY GRAHAM, \$800; son JACOB BOYD, \$650; daughter CATHERINE YARBOROUGH, slaves; one-seventh portion to such children

Marrried William
Yarbrough son of
William and Bathseba

Catherines sister
Mary Boyd married
Dempsey Graham.

JACOB BOYD as may be alive at my death; son ABRAM BOYD who I consider of weak mind and incompetent to manage his portion; son JOHN BOYD; one-seventh portion to daughter CATHERINE, wife of WILLIAM C. YARBOROUGH; son GEORGE; son CHRISTOPHER COLUMBUS BOYD; one-seventh portion to daughter MARY, wife of DEMPSEY A. GRAHAM; executor: ROBERT H. SMITH, ESQ. of Livingston. Witnesses: JAS. A. BATES, HENRY C. IVEY, A. H. WYATT.

1850 Census, Sumter Co., Ala., Family #260

BOYD, COLUMBUS, 23, Ala., living with JOHN CROCKETT Family.

Family #770

GRAHAM, DEMPSEY A.	41 S.C.	Farmer \$3000
MARY	31 Ala.	
HARRIETT	16 Ala.	
ELIZABETH	14 Ala.	
SUSAN	12 Ala.	
JOSEPH	9 Ala.	
SARAH	7 Ala.	
VIRGINIA	5 Ala.	
JACOB	1 Ala.	

Page 293. SPILSBY COLEMAN*(D.A.R. Index has SPILSBERRY. One SPILSBY COLEMAN in 1830 Census, Lowndes Co., Ala.)*. Last will and testament dated 29 April 1847; probated 24 July 1847.

Wife ANNA JANE COLEMAN; my several children, share and share alike, including my grandchildren, WILLIAM CHUNN, as one of devisees to represent his deceased mother; son-in-law, ISHUM BROOKS; Witnesses: J. M. RUSHING, H. BLAKENY, FRANCIS CAMBER (x, his mark).

1850 Census, Sumter Co., Ala., Family #670

COLEMAN, ANNA J.	40 N.C.	\$1000
JAMES M.	19 Ala.	
WM. R.	17 Ala.	
THOMAS	15 Ala.	
ANN E.	11 Ala.	
CHUNN, WILLIAM	8 Ala.	

GRAND LODGE OF ARKANSAS (Cont'd)

Woodlawn Lodge No. 15 (Cont'd)

MARSH, Wm.	MASTER MASONS	STOTT, Wm.
MAYNE, R. W.	ROGERS, J. P.	TALKINGTON, H. F.
MERRITT, J. L.	ROOKS, J. M.	TENNISON, A. M.
MOODY, J.	ROSS, Israel	WALKER, W. L.
MOSES, J.	SANDERS, Jas.	WALL, D.
PAINTER, W. R.	SHELL, J. W.	WALLER, R. A.
PHILLIPS, L. B.	SHIREY, G.	WALTON, W. M.
POPE, A.	SHOCKLETT, R. H.	WEDDLE, S. H.
PRATT, J. W.	SIMPSON, J. D.	WEBB, E. A.
PIFOY, H. H.	SMITH, R. B.	WILLIAMS, J. P.
PURIFOY, H. M.	SMITH, T. W.	WILLIAMS, T.
PYCOT, A. J.	SMITH, W. H.	WILLIFORD, A. E.
REID, D. L.	SMITH, W. W.	WRIGHT, J.
ROBBINS, D.	SOCKWELL, J. G.	YARBOROUGH, E. J.
ROBERTS, T. J.	SPENCER, J. N.	YOUNG, A. W.
	STOCKMAN, H. C.	YOUNG, L. T.

Dover Lodge No. 17, Dover, Pope County, Arkansas

OFFICERS

BAYLISS, A. J.	S.W.	JAMES, D.	Sec'y
BROOKS, J. B.	W.M.	ROACH, E. M.	S.D.
DICKEY, L. W.	J.D.	TURNER, Jesse N.	J.W.
EUBANKS, J. D.	Tyler	WEST, D. P.	Treas'r

MASTER MASONS

BONDA, H. H.	HILLIS, W. G.	SCOTT, A. H.
BROOKS, F. E. C.	JAMISON, G. W.	SCOTT, J. R. H.
BROOKS, W. H.	KIRCHHOF, Henry	SHAPARD, Y. B.
COSTELL, W. W.	MC FADDIN, John	SMITH, Jesse L.
HALLEDGER, G. W.	MACOMB, Levi	SWELL, B. C.
HAMILTON, T. H.	RACHAL, J. A.	WARRELL, Henry
HARRALL, E. B.	RUSSELL, John W.	WEST, D.
HILLIS, B. D.	RYE, John C.	WILLIAMSON, Robert T.

ENTERED APPRENTICES

ASHMACE, William G.	MATTHEW, Daniel
---------------------	-----------------

Mount Moriah Lodge No. 18, Lisbon, Union County, Arkansas

OFFICERS

ARNOLD, D. S.	W.M.	HORN, W. D.	S.D.
DARRETT, Reuben	Tyler	LARY, Thos.	J.D.
GATLIN, Garrett	Sec'y	OGDEN, Wm.	S.W.
HICKS, Elbert	Treas'r	TANNER, Levi	J.W.

GRAND LODGE OF ARKANSAS (Cont'd)

Lewisville Lodge No. 14 (Cont'd)

BATTE, T. T.
 BIDELE, G. W.
 CAMPBELL, D. F.
 CANDLER, W. W.
 CASSIDY, Joseph
 DREWRY, T. M.
 FEATHERSTONE, W. H.
 FORT, G. H.
 FORT, J. J. F.C.
 FORT, W. N.
 GARRETT, Lewis
 GIBSON, E.
 HUGHEY, W. M.
 INMAN, J. A.

MASTER MASONS
 JACKSON, J. R.
 JARNIGAN, C. P.
 JINKS, G. H.
 JOHNSON, G.
 LEE, I. D.
 LENSAY, W. H.
 LESTER, Lewis
 MC DONALD, J. L.
 MC KINZIE, Daniel F.C.
 MACK, Wm.
 MAGN, Jacob O.
 MAGN, John
 MAY, Reuben
 MONTGOMERY, W. B.

MORGAN, W. B.
 MURPHY, E. A.
 POUND, J. W.
 PRATHER, N. C.
 SCOTT, J. F. E.A.
 SEARCY, W. B.
 STEEL, C. J.
 STEEL, E. B.
 STONE, A. J.
 STRICKLIN, W. N.
 WEIDMO, Alex
 WILKINS, W. P.
 WILLIAMS, J. H.
 WILLIAMS, R. N.
 WILSON, E. A. F.C.

Woodlawn Lodge No. 15, Woodlawn, Ouachita County, Arkansas

OFFICERS

BARHAM, C. R.	W.M.	MORRIS, Samuel	S.D.
BEARD, Berry	J.D.	POTTER, W. A.	J.W.
BROVAND, J. G.	Tyler	TRIBBLE, N. R.	Sec'y
HATLEY, W. A.	S.W.	YOUNG, Jas. E.	Treas'r

MASTER MASONS

ANDERSON, E. B.
 BAKER, J. W.
 BAKER, Wm.
 BARKSDALE, E. J.
 BARKSDALE, H. T.
 BARN, L.
 BEARD, A. H.
 BEATY, L. P.
 BICKLEY, J. S.
 BILLINGSLY, E. D.
 BLAKELY, T. W.
 BOWDEN, G. W.
 BROACH, Basil
 BROWN, G. W.
 BROWN, J. W.
 BROWNING, J. M.
 BURCHAM, L. R.
 BURNETT, J. Z.
 BURNS, J. F.
 CRAIG, F. M.
 CRANFORD, H. G.

CRAVENS, W. J.
 CRINER, T. D.
 CROSS, A. J.
 CROSS, F. M.
 DANELLY, G. W.
 DAWSON, L. E.
 DEMPSEY, A. F.
 DILLAHUNTY, F. M.
 EATON, Jas.
 ELLIS, E. B.
 FRICKS, H. H.
 FRICKS, W.
 FRICKS, W. T. C.
 FOLKS, Joseph
 GARDNER, R.
 GIPSON, P.
 GOAD, H. E.
 GULLY, M.
 GYPSON, L. F.
 HAWWELL, B. T.
 HATLEY, W. C.

HAYES, Thos.
 HIDE, B. F.
 HILLIS, B. D.
 HODGE, C.
 HODGE, F. M.
 HODNETT, J. M.
 JEFFERS, G. W.
 JENKINS, W. N.
 JORDAN, B. F.
 JORDAN, J. B.
 JORDAN, W. H.
 JUDAN, J. P.
 LAUGHLIN, J. H.
 LAUGHLIN, S.
 LESLIE, A. T.
 LESLIE, Jas.
 LEWIS, G. C.
 MACOMB, Levi
 MAJORS, E. D.
 MANLY, R. J.
 MARLOW, J. S.

tion. Here he could easily do so by giving true colors to the garlands of roses rather than using the named metal and color. Besides livening up the color scheme, this would make the shield quite a bit more appealing to the eye.

In review, the following are the various parts of the shield of the Yarbrough coat-of-arms:

the field: *per pale, counter-changed*;
 the metal: *argent*;
 the color: *azure*;
 the principal charge: *a chevron*;
 the lesser charge: *three chaplets of roses*.

[To be continued in the next issue--Vol. I, No. 5]

[All rights reserved.]



Charles S. Yarbrough and Charles F. Yarbrough
 son and father, ca. 1932

Es. 007. Mr. and Mrs. Robert F. Yarbrough of El Dorado, Arkansas

Line of WILLIAM YARBROUGH
 of Ouachita County, Arkansas

Of the two sons and ten daughters of James Yarbrough, a Primitive Baptist preacher of Marengo Co., Alabama, one was William Yarbrough.¹ William was born 1798 in one of the Carolinas,² and died at Elliott, Ouachita Co., Arkansas 14 October 1871.³ His first marriage was to Martha Sample on 15 October 1826 in Marengo Co., Alabama.⁴ He subsequently married Susan Morris,⁵ and later Elisebeth W. (Jordan) Smith, a widow, 1848-49 in Ouachita Co., Arkansas.⁶ Elisebeth was born in 1812 in Western Tennessee--near Dyersburg, and died 7 September 1889 in Ouachita Co., Arkansas. Both William and Elisebeth are buried in Bethesda Cemetery at Elliott, Arkansas.⁷

William Yarbrough went to Arkansas in the early 1840's with his brother, Nathan.⁸ Although Nathan settled in Union County,¹⁰ William settled in Ouachita. At that time, 1844, William had with him two children by his early marriages, a son, James, born ca. 1830 in Alabama,¹¹ and a daughter, Elizabeth Nell Yarbrough, born 1840, died 1864.¹²

William Yarbrough's children by his wife Elisebeth were:¹³
 Octavia Yarbrough
 Richard Yarbrough
 Alfraid Yarbrough
 Charles Franklin Yarbrough

Octavia Yarbrough was born ca. 1850 in Arkansas.¹⁴ After her marriage to Jack Butler in 1873, they moved to Texas, where she met with an early death near Waco.¹⁵

Richard and Alfraid Yarbrough died when they were six and ten years of age, respectively, ca. 1865 and 1866.¹⁶

Charles Franklin Yarbrough was born 25 August 1856 in Elliott, Ouachita Co., Arkansas, and died 8 September 1944 in Atlanta, Cass Co., Texas.¹⁷ He married Martha Georgia (Thompson) Smith, a widow, on 24 January 1875 at Alto, Cherokee Co., Texas.¹⁸ She was born 28 May 1840.¹⁹ After her death, 21

young lawyer, and a Lieutenant-Colonel in the Confederate service, was killed near Atlanta, Georgia; Benjamin R., a Captain in the Confederate ranks, was killed in a skirmish at Pine Mountain, Tennessee; Malissa A., wife of W. J. Harper, is deceased; Mariam K., wife of J. H. West, is deceased; and I. W., a young physician, was taken prisoner from the Confederate army and sent to Rock Island, where he was retained until the close of the war. He contracted a disease while there from which he never recovered. Mr. Kendrick died in 1887, at the age of eighty-six. Mrs. Kendrick passed away some years before, her death having occurred in 1874, at the age of seventy-two. Mr. Kendrick was for many years a minister of the Missionary Baptist Church, of which they both were members.

B. J. Kendrick received his education in the subscription schools, and attended an academy four months. At the age of twenty-one he began life for himself as a farmer, and continued to farm till the breaking out of the late war. In January, 1862, he raised Company F, Fifty-first Georgia Infantry, of which he was Captain for the organization. He participated in a number of important engagements, always acting the part of a true and brave soldier, and at the surrender came out of the ranks as Captain.

After the war Captain Kendrick returned to his home in Georgia, arriving there May 17, 1865. The following October, on the twelfth day, he started for Texas. He then made his home in Washington county, this State, till 1870. In the fall of 1869 he purchased his present farm of 320 acres, unimproved, and in 1870 erected his residence, hauling the most of the lumber for it from Calvert, a distance of fifty-five miles. He has disposed of portions of this land and now has only seventy-five acres under cultivation.

Captain Kendrick was married in 1845, December 28, to Miss Margrett D. Bond, daughter of J. M. D. and Lucy A. Bond, of Georgia, and to them the following children have been

born: J. D. and James M., of McLennan county; W. C., deceased; Mollie K., wife of W. G. Bester, of Weatherford; Lucy K., wife of G. W. Bolger, of McLennan county; Meredith, same county; Alice K., wife of John Buster; Maggie Lee, wife of J. I. Kendrick, of Comanche, Texas. Captain Kendrick and his wife are members of the Baptist Church, and he is a member of Waco Lodge, No. 92, A. F. & A. M., of which he is Master, and is also a member of the Grand Lodge of R. A. M.



NATHAN J. BUCHANNAN, one of the early settlers and a leading farmer of McLennan county, Texas, was born in North Carolina, February 19, 1826.

His parents, Noah and Martha (Yarbrough) Buchanan, were natives of North Carolina. The Buchanan family are of Scotch descent, the grandmother on the paternal side being a native of Scotland. Grandfather Buchanan was born and reared in North Carolina. The Yarbrough family come of English parentage. Both the paternal and maternal grandfathers of our subject took part in the Revolutionary war, and the latter was wounded while in the service and was a pensioner. The maternal grandfather, Nathan Yarbrough, reared two children, a son and daughter. The son, William, a military man, participated in the war of 1812, and afterward was a member of the Light Horse Guard. He also served with distinction in a number of the Indian wars, being under General Gaines.

Noah Buchanan was a wealthy planter and slave-holder. He was a Deacon in the Baptist Church, and a prominent man in the community in which he resided. His chief delight was being with his family and making home pleasant. Of the nine children born to him and his wife, all lived to be grown. Their names are as follows: William J., Alvin G., Joseph R., Mary J., all deceased; Nathan Jefferson, the subject of our sketch; Martha A., widow of James Brown, and Ambrose G., John A. and Cornelius

B. deceased. The father died in 1854, at the age of fifty-five years, and the mother passed away in 1869, at the age of fifty-eight.

Nathan J. Buchanan was educated in the subscription schools of his native county (Oumberland), and at the age of twenty-one commenced life for himself. He has been engaged in farming all his life. He began in North Carolina and continued there until 1853, being successful in his agricultural pursuits. In 1853 he came to Texas, leaving all his possessions at home, except \$500 or \$600, which he brought with him, and located in Wharton county. It was not his intention to remain permanently when he came there; being pleased with the country, however, he decided to stay, and accepted a position as agent for a farmer who had extensive interests there. He was thus employed until the breaking out of the late war.

In the early part of 1862, he joined Company A of Colonel Tate's regiment. He was never engaged in any important battles, as he was employed most of the time in detailed work.

After the surrender, in 1865, Mr. Buchanan returned to Wharton county and rented a large farm, hiring negroes to work it for three years. In the fall of 1868, he moved to McLennan county and purchased 160 acres, three miles from Waco, for which he paid ten dollars an acre. In 1889, he sold this property for \$200 an acre, and purchased his present farm, 120 acres, for \$40 per acre. This place is located three miles from the city limits of Waco. Mr. Buchanan also owns some timber lands and two other farms near his home farm. His son, Olive M., has a fine farm lying between the homestead farm and Waco. This land was a present to him from his father. Mr. Buchanan is eminently a self-made man, his beautiful home and fine farm being the result of his own industry.

He has been twice married. In 1861, he wedded Miss Olivia Mercer, of Texas, daughter of Colonel H. G. Mercer, of Wharton, one of the early settlers of Wharton county. Her mother was of German parentage, and was reared in Louisiana. Mrs. Buchanan died May

5, 1868, leaving a son, Olive M., then only ten days old. In 1870, Mr. Buchanan was united in marriage with Miss Mary L. Harvey, a native of North Carolina and reared in Georgia. Her parents having died, she came to Texas with her brothers.

Mr. Buchanan is associated with the Masonic fraternity, having his membership at Wharton Lodge, No. 99, and for many years he has been a member of the Baptist Church. Mrs. Buchanan is a member of the Old School Presbyterian Church.

PETER McCLELLAND, deceased, was for many years one of the most progressive business men of Waco, and a history of McLennan county would be incomplete without extended mention of this worthy man. He was born at Abingdon, Washington county, Virginia, August 15, 1809, and was a son of Peter McClelland, Sr., a native of Scotland, who emigrated to America, and engaged in planting in Virginia until his death, which occurred in 1826; his wife's maiden name was McDonald. Peter McClelland, Jr., acquired only an ordinary education, as the opportunities offered him were very limited. Believing that he might better his condition in the West, he emigrated to Illinois, in 1832, and settled at Paris, in Edgar county, Illinois, where he opened a wagon shop which he conducted fifteen years. In 1847, he removed to Oskaloosa, Iowa, where he remained until 1853, coming in that year to the Lone Star State; he located in Waco where he was engaged in the grocery business for two years. He next turned his attention to selling goods on the road and for two years traveled in Missouri and Mexico engaged in the stock trade. Agriculture and stock-raising were the next industries to which he devoted himself, and he carried on this business successfully for four years in McLennan county. After locating permanently in Waco he became one of the important factors in her development and growth. With a prophetic eye he looked into the future

Charles Pistole age 20 b. Ala. also on 1850 Union Co. Ark. Census

FAMILY GROUP NO. Husband's Full Name **Nathan Yarbrough**

This information Obtained From: **Alabama Records Vol. 29 Page 43-1850 Census Union Co. Ark.-Bro. to William.**

Husband's Date	Day	Month	Year	City, Town or Place	County or Province, etc.	State or Country	Add. Info. on Member
Birth			1799			N.C.	
Mar.	24	Aug	1820		Marango, Co. A		William
Death			1870	Pine Bluff,	Jefferson, Co., Ark.		Yarbrough
Burial							Security

Places of Residence

Occupation **Susan Perkins** Church Affiliation Military Rec.

Other wives, if any. No. (1) (2) etc. **Susan Perkins**
Make separate sheet for each mar.

His Father **James Yarbrough** Mother's Maiden Name

Wife's Full Maiden Name **Malinda Young**

Wife's Date	Day	Month	Year	City, Town or Place	County or Province, etc.	State or Country	Add. Info. on Wife
Birth	21	May	1797	Lawrence, Dist.		S.C.	
Chr'nd							
Death	2	July	1853		Union Co. Ark.		
Burial							

Frances Donohue
1206 A. West 4th
Breckenridge, Tex. 76024

Complete **Ophelia Kessler** Places of Residence

Address **Box 261** Occupation if other than housewife Church Affiliation

Other husbands, if any. No. (1) (2) etc. **Ophelia Kessler**
Make separate sheet for each mar.

City, State **Newcastle, Tex.**

Date Her Father Mother's Maiden Name

Sex	Children's Name in Full (Arrange in order of birth)	Children's Date	Day	Month	Year	City, Town or Place	County or Province, etc.	State or Country	Add. Info. on Children
1	Neeley William M.N.	Birth			1831			Ala.	
	Full Name of Spouse*	Mar.							
	Mary Lewis	Death	1880/83				Milam Co., Tex.		
		Burial							
2	Mary A. J.								
	Full Name of Spouse*								
3									
	Full Name of Spouse*								
4									
	Full Name of Spouse*	Mar.							
		Death							
		Burial							
5		Birth							
	Full Name of Spouse*	Mar.							
		Death							
		Burial							
6		Birth							
	Full Name of Spouse*	Mar.							
		Death							
		Burial							
7		Birth							
	Full Name of Spouse*	Mar.							
		Death							
		Burial							
8		Birth							
	Full Name of Spouse*	Mar.							
		Death							
		Burial							
9		Birth							
	Full Name of Spouse*	Mar.							
		Death							
		Burial							
10		Birth							
	Full Name of Spouse*	Mar.							
		Death							
		Burial							

Mary A. J. 1835
M. Daniel Perry 1854

15 July 1854

Form 11, Copyright 1923 by The American Publishing Co., Inc., 110 N. 1st St., Philadelphia, Pa. GENEOLOGICAL BUREAU. Send for a free catalogue with lists and full descriptions of many genealogical aids.

63

~~...~~ DANIEL, 21, to Mary ... 1839
County, on July 15, 1854 by James Grumbles, JP. (B-110).

William DANIEL, 21, to Sarah J. Oen, 17, of Union County,
on (not given) December, 1847; all parents being willing,
by J.M.C. Robertson, MG of PBC. (A-49).

Gibson DANIELS, 36, to Mary Alderson, 21, both of Union
County, at Three Creeks, on December 29, 1869 by Thomas M. J.
Boyd, MG of PC. (C-137).

James DANIELS, 24, to Aminty Hagler, 15, at home of William
Hagler, by consent of her parents, all of Union County, on
June 3, 1847 by Jarvis Langford, Judge. (A-22).

Lemuel DARDEN, 29, to Miss Cynthia Smith, 21, both of Union
County, on November 15, 1866 by Zin Burt, JP. (C-7).

Reubin W. DARDEN, 25, to Miss Elizabeth Moriah Primm, 17,
by consent of her parents, all of Union County, on September
15, 1864 by Z. Burt, JP. (B-302).

Wm. J. DARDEN, 22, to George Ann H. Chiles, 21, both of Union
County, at residence of Mrs. Childes, on October 5, 1855 by
H. B. Hollensworth, MG of CPC. (B-323). (Filed for record
October 6, 1865). (Note: This is clearly 1855 on record and
on certificate, but could Hollensworth have had a slip of
the pen?)

N. B. DASLY (Could be Basly, Pasly or almost anything), 22,
to Josephine E. Hester, 19, both of Union County, on Sept-
ember 10, 1865 by W. E. Hunt, JP. (B-318).

Mr. Josiah DAUGHERTY, 25, to Miss M. M. McKenley, 23, both
of Union County, on November 17, 1867 by J. M. Hart, MG of
BC. (C-42).

Robert DAVIDSON, 30, to Nancy Russell, 30, both of Franklin
Twp., on March 2, 1843 by Jarvis Langford, JP. (D.B. A-228).

Thomas D. DAVIDSON, 23, to Pariscilla Cox, 18, at house of
A. Cole in Cornie Twp., on April 21, 1850 by Richard Wright,
JP. (B-9).

Charles DAVIES to Miss Dovey E. McKensie, by consent of
parents, on December 27, 1840 by John Hill, Sen., MG.
(D.B. A-139).

Alexander DAVIS, 36, to Eliza Wite, 30, both of Union County,
on September 12, 1869 by K. Morison, JP. (C-120).

Berrian DAVIS, 21, to Amey Graves, 19, both of Union County,
at residence of Davenport Graves in Franklin Twp., on May
17, 1843 by Jarvis Langford, JP. (D.B. A-237).

FAMILY GROUP No.

Husband's Full Name Nathan Yarbrough

age 55

This Information Obtained From:

Husband's Data	Day	Month	Year	City, Town or Place	County or Province, etc.	State or Country	Add. Info. on Husband
Res Donohue 1206-A W. Fourth Breckenridge, TX 76024	Birth		1800				
	Chr'd						
	Mar.	29	Apr.	1855			
Barbara Ledbetter Graham, Tex.	Death				Union Co., Ark.		
	Burial						

Places of Residence

Occupation

Church Affiliation

Military Rec.

Other wives, if any, No. (1) (2) etc.
Make separate sheet for each wife.

His Father

Mother's Maiden Name

Wife's Full Maiden Name

Susan Perkinb age 45

Wife's Data	Day	Month	Year	City, Town or Place	County or Province, etc.	State or Country	Add. Info. on Wife
	Birth						
	Chr'd						
	Death						
	Burial						

Compile Ophelia Kessler

Places of Residence

Address Box 261

Occupation if other than Housewife

Church Affiliation

City, State Newcastle, Tex.

Other husbands, if any, No. (1) (2) etc.
Make separate sheet for each husband.

Date 2-14-1987

Her Father

Mother's Maiden Name

Form 10-1-1980 (Rev. 1-1-80) The General Land Office, Dallas, Texas. This form is to be used for the purpose of recording and abstracting land titles and should be filled out in accordance with the instructions on the reverse side.

Sex	Children's Names in Full (Arrange in order of birth)	Children's Data	Day	Month	Year	City, Town or Place	County or Province, etc.	State or Country	Add. Info. on Child
1		Birth							
	Full Name of Spouse*	Mar.							
		Death							
		Burial							
2		Birth							
	Full Name of Spouse*	Mar.							
		Death							
		Burial							
3		Birth							
	Full Name of Spouse*	Mar.							
		Death							
		Burial							
4		Birth							
	Full Name of Spouse*	Mar.							
		Death							
		Burial							
5		Birth							
	Full Name of Spouse*	Mar.							
		Death							
		Burial							
6		Birth							
	Full Name of Spouse*	Mar.							
		Death							
		Burial							
7		Birth							
	Full Name of Spouse*	Mar.							
		Death							
		Burial							
8		Birth							
	Full Name of Spouse*	Mar.							
		Death							
		Burial							
9		Birth							
	Full Name of Spouse*	Mar.							
		Death							
		Burial							
10		Birth							
		Mar.							

FAMILY GROUP No. _____ Husband's Full Name William Neely Yarbrough

This Information Obtained From: Rea Donohue
1206-A W. Fourth
Breckenridge, TX 76024

Husband's Data	Day	Month	Year	City, Town or Place	County or Province, etc.	State or Country	Add. Info. on Husband
Birth			1830			Ala.	
Chr'nd							
Mar.							

Marengo Co. Ala. M/L Death 1880/83 Milam Co. Tex.

book 2 page 146- Burial

Quachita Co. Ark. Places of Residence

Census - Limestone Occupation Church Affiliation Military Rec.

Co. Tex. Union Cem. Other wives, if any, No. (1) (2) etc. Sarah

Records- Limestone Co. His Father Nathan Yarbrough Mother's Maiden Name Malinda Young

Tex. Census 1870/80- Her Father Bennie Lewis Mother's Maiden Name

YFM- Yarbrough Conf

Wife's Full Maiden Name Mary Lewis

Wife's Data	Day	Month	Year	City, Town or Place	County or Province, etc.	State or Country	Add. Info. on Wife
Birth			1835			Ala.	
Chr'nd							
Death							
Burial				Union Cemetery, Limestone Co.		Tex.	

A cousin to Charles Franklin Yarbrough.

Places of Residence Occupation If other than Housewife Church Affiliation

Other husbands, if any, No. (1) (2) etc. Make separate sheet for each mar.

Her Father Bennie Lewis Mother's Maiden Name

Sex	Children's Names in Full (Arrange in order of birth)	Children's Data	Day	Month	Year	City, Town or Place	County or Province, etc.	State or Country	Add. Info. on Child
1	Joseph Full Name of Spouse* Mary Cox.	Birth						Ala.	
		Mar.							
		Death							
		Burial							
2	Martha Full Name of Spouse*	Birth			1852			Ala.	
		Mar.							
		Death							
		Burial							
3	William B. Full Name of Spouse* Elizabeth Cox	Birth			1855				
		Mar.	17	AUG	1894				
		Death							
		Burial							
4	Sarah (Sallie) Full Name of Spouse*	Birth			1858			Ark. or Tex.	
		Mar.							
		Death							
		Burial							
5	John Full Name of Spouse*	Birth			1859/60			Ark. or Tex.	
		Mar.							
		Death							
		Burial							
6	Amanda Full Name of Spouse*	Birth							
		Mar.							
		Death							
		Burial							
7	Nathan Earl Full Name of Spouse* Delilah Angelina Cox	Birth	8	Sept	1873			Tex.	
		Mar.							
		Death	15	Nov	1952				
		Burial							
8	Robert H. Full Name of Spouse* Eula Cox	Birth							
		Mar.							
		Death							
		Burial							
9	Osscelan Full Name of Spouse*	Birth							
		Mar.							
		Death							
		Burial							
10		Birth							

From All Copyrights 1988 by The Evening Post...
 P. 11, 12, 13, 14, 15, 16, 17, 18, 19, 20, 21, 22, 23, 24, 25, 26, 27, 28, 29, 30, 31, 32, 33, 34, 35, 36, 37, 38, 39, 40, 41, 42, 43, 44, 45, 46, 47, 48, 49, 50, 51, 52, 53, 54, 55, 56, 57, 58, 59, 60, 61, 62, 63, 64, 65, 66, 67, 68, 69, 70, 71, 72, 73, 74, 75, 76, 77, 78, 79, 80, 81, 82, 83, 84, 85, 86, 87, 88, 89, 90, 91, 92, 93, 94, 95, 96, 97, 98, 99, 100

NOTES on THE WILLIAM NEALY YARBROUGH LINE

"William Nealy Yarbrough was born in Alabama about 1830. His father was from Tennessee and his mother from South Carolina. His wife, Mary E. Lewis, was born in Alabama about 1835. She was the daughter of Bennie Lewis of Tennessee. Her mother was also born in Tennessee, but we do not know her name.¹

"William and Mary apparently married in Alabama² and came to Texas by way of Arkansas.³ Their oldest child, William B., was born there about 1855. By about 1857 they were somewhere in Texas because their next child,⁴ Sarah, was born in Texas; as were the remainder of their children, including Amanda, Joseph, Nathan, Robert, and Osscelan.⁵

"They traveled by covered wagon to Texas. They possibly lived in Milam County around Cameron when they first came to Texas. They settled in Limestone County between 1870 and 1880 according to the census. They later went back to Cameron for a visit, and on the return trip Nealy became ill from an apparent heart attack. The family tried to get a doctor, but he died almost instantly.

"The kind people found a vacant house for Nealy's family and set up beds for them to stay. Nealy was buried there. This possibly took place around 1880 to 1883.

"The family then came back to the community of Old Union in Limestone County. They stayed with Mary Yarbrough's brother, Macadja (Cade) Lewis on the old Reeves place until they could get settled on their property which is still known today as 'The Yarbrough Field.' They bought this property which is located southeast of the Union school house adjacent to the property now owned by M.P. (Babe) Yarbrough.

"After a few short years they moved to Buffalo Gap in Taylor County near Abilene, Texas. Joseph, being the eldest, assumed the responsibilities as head of the household. They herded sheep for a living.

Left: William Nealy Yarbrough, from an unretouched tintype, date unknown.



Left: Nathan Earl Yarbrough at the age of 76--1950.

Pictures ex.002. Edith Yarbrough Henderson of Thornton, Texas.

Date of birth: W. N. Yarbrough 1830 Date of death: _____

IN HOUSEHOLD OF:	Males			Females	Males					Females					
	To 16	16&sup			0-10	10-16	16-18	16-26	26-45	45&sup	0-10	10-16	16-26	26-45	45&sup
1790-Co. St. Name:															
1800-Co. St. Name:															
1810-Co. St. Name:															
1820-Co. St. Name:															

IN HOUSEHOLD OF:	Males											Females															
	0-5	5-10	10-15	15-20	20-30	30-40	40-50	50-60	60-70	70-80	80-90	90-100	100&sup	0-5	5-10	10-15	15-20	20-30	30-40	40-50	50-60	60-70	70-80	80-90	90-100	100&sup	Alliens
1830-Co. St. Name:																											
1840-Co. St. Name:																											

Dwelling #	Family #	Head of family	Age	Sex	Color	Occupation	Value of real estate	Value of personal estate	Place of birth	Married this yr.	School this yr.	Can't r. or wr.	Deaf, blind, insane, etc.
		William N. (Neeley) Yarb.	20	m	w				Ala.				

1850 - County: Sumter Co., State: Ala. Post office: _____

		William N. (Neeley) Yarb.	20	m	w				Ala.				
--	--	---------------------------	----	---	---	--	--	--	------	--	--	--	--

1860 - County: Quachita Co., State: Ark. Post office: Lafayette TWP

		W. N. Yarbrough	31	m	w	farmer			Ala.				
		Mary	27	f	w	wife			Ala.				
		Martha	8	f	w	dau.			Ala.				
		William	5	m	w	son			Ark.				
		Sallie	2	f	w	dau.			Ark.				
		John	7/12	m	w	dau.			Ark.				

© Nettie Schreiner-Yantis, 6818 Lois Drive, Springfield, VA 22150

Dwelling #	
Family #	
Name of each person whose place of abode on June 1, 1870 was in this family	
Age	
Sex	
Color	
Occupation	
Real estate	Value of
Personal estate	
Place of birth	
Father foreign	
Mother foreign	
No. if b. this yr.	
No. if n. this yr.	
School this yr.	
Can't r. or wr.	
Deaf, blind, idiotic, etc.	
Male citizen	
Can't vote	

1870 - County: _____ State: _____ Post office: _____

Dwelling #	
Family #	
Name of each person whose place of abode on June 1, 1880 was in this family	
Color	
Sex	
Age	
Relation to head of family	
Born this year	
Occupation	
Months unemp.	
Deaf, blind, idiotic, etc.	
Attended school	
Can't r. or wr.	
Place of birth of this person	
Place of birth of father	
Place of birth of mother	

1880 - County: Limestone Co., _____ State: Tex. _____ Page #: _____ Super. Dist. #: _____

Dwelling #	
Family #	
Name of each person whose place of abode on June 1, 1900 was in this family	
Relation to head of family	
Color	
Sex	
Month of birth	
Year of birth	
Age	
Marital status	
# yrs. married	
N. of # children	
# Living ch.	
Place of birth of this person	
Place of birth of father	
Place of birth of mother	
Immigration yr.	
# of yrs. in US	
Naturalization	
Occupation	

900 - County: _____ State: _____ Sheet #: _____ Super. Dist. #: _____

Enum. Dist. #:	
Twp./city/st.add:	

William N. Yarbrough
 Mary A. (Lewis)
 Joseph
 Amanda
 Sarah
 Osseolar
 Nathan
 Robert

W	M	50	Wife	Ala.
W	f	45	son	Ala.
W	M	13	son	Tex.
W	f	14	daugh.	Tex.
W	f	22	daugh.	Tex.
W	f	8	daugh.	Tex.
W	M	6	son	Tex.
W	M	3	son	Tex.

Date of birth: _____

Date of death: _____

IN HOUSEHOLD OF: Encircle age group in which this person is listed	Males		Females	Males					Females					
	To 16	16sup		0-10	10-16	16-18	16-26	26-45	45sup	0-10	10-16	16-26	26-45	45sup
1790-Co. St. Name:														
1800-Co. St. Name:														
1810-Co. St. Name:														
1820-Co. St. Name:														

IN HOUSEHOLD OF: Encircle age group in which this person is listed	Males										Females															
	0-5	5-10	10-15	15-20	20-30	30-40	40-50	50-60	60-70	70-80	80-90	90-100	100sup	0-5	5-10	10-15	15-20	20-30	30-40	40-50	50-60	60-70	70-80	80-90	90-100	100sup
1830-Co. St. Name:																										
1840-Co. St. Name:																										

Dwelling #	Family #	Head of family	Age	Sex	Color	Occupation	Value of real estate	Value of personal estate	Place of birth	Married this yr	School this yr.	Can't r. or wr.	Deaf, blind, insane, etc.
------------	----------	----------------	-----	-----	-------	------------	----------------------	--------------------------	----------------	-----------------	-----------------	-----------------	---------------------------

1850 - County: Sumter Co., Ala. State: Ala. Page 308 Post office:

		N. W. Yarbrough	21			Farmer			Ala.				
		William Yarbrough	20			Farmer			Ala.				

1860 - County: Sumpter State: Ala. Post office: Gaston Page 480.

		Nathan Yarbrough	38			Farmer			Ala.				
		Mary	25						Ala.				

© Metti Schreiner-Yantis, 6818 Lois Drive, Springfield, VA 22150

Dwelling #	
Family #	
Name of each person whose place of abode on June 1, 1870 was in this family	
Age	
Sex	
Color	
Occupation	
Real estate	Value of
Personal estate	
Place of birth	
Father foreign	
Mother foreign	
Mo. if b. this yr.	
Mo. if m. this yr.	
School this yr.	
Can't r. or wr.	
Deaf, blind, idiotic, etc.	
Male citizen	
Can't vote	

1870 - County:

State:

Post office:

Dwelling #	
Family #	
Name of each person whose place of abode on June 1, 1880 was in this family	
Color	
Sex	
Age	
Relation to head of family	
Born this year	
Occupation	
Months unemp.	
Deaf, blind, idiotic, etc.	
Attended school	
Can't r. or wr.	
Place of birth of this person	
Place of birth of father	
Place of birth of mother	

1880 - County: Ll mestone Co.,

State: Texas.

Page #:

Super. Dist. #:

Dwelling #	
Family #	
Name of each person whose place of abode on June 1, 1900 was in this family	
Relation to head of family	
Color	
Sex	
Month of birth	
Year of birth	
Age	
Marital status	
# yrs. married	
M. of # children	
# Living ch.	
Place of birth of this person	
Place of birth of father	
Place of birth of mother	
Immigration yr.	
# of yrs. in US	
Naturalization	
Occupation	

En. Dist. #: Twp./city/st.add:

Dwelling #	
Family #	
Name of each person whose place of abode on June 1, 1900 was in this family	
Relation to head of family	
Color	
Sex	
Month of birth	
Year of birth	
Age	
Marital status	
# yrs. married	
M. of # children	
# Living ch.	
Place of birth of this person	
Place of birth of father	
Place of birth of mother	
Immigration yr.	
# of yrs. in US	
Naturalization	
Occupation	

900 - County:

State:

Sheet #:

Super. Dist. #:

Enum. Dist. #: Twp./city/st.add:

Date of birth: Joseph N. Yarbrough 1864

Date of death: _____

IN HOUSEHOLD OR: Circle age group in which this person is listed	Males			Females		
	To 16	16&sup		0-10	10-16	16-18
1790-Co. St.						
1800-Co. St.						
1810-Co. St.						
1820-Co. St.						

IN HOUSEHOLD OR: Circle age group in which this person is listed	Males						Females						
	0-5	5-10	10-15	15-20	20-30	30-40	40-50	50-60	60-70	70-80	80-90	90-100	100&sup
1830-Co. St.													
1840-Co. St.													

Dwelling #	Family #	Head of family	Age	Sex	Color	Occupation	Value of real estate		Value of personal estate		Place of birth	Married this yr	School this yr.	Can't r. or wr.	Deaf, blind, insane, etc.
							0-5	5-10	15-20	20-30					

1850 - County: _____

State: _____

Post office: _____

1860 - County: _____

State: _____

Post office: _____

Family #		Name of each person whose place of abode on June 1, 1870 was in this family	
Age		Color	
Sex		Occupation	
Real estate		Value of	
Personal estate		Place of birth	
Father foreign		Mo. if b. this yr.	
Mother foreign		Mo. if m. this yr.	
School this yr.		Can't r. or wr.	
Deaf, blind, idiotic, etc.		Male citizen	
Can't vote			

370 - County: Navarero Co., Tex. State: Texas Post office:

Family #		Name of each person whose place of abode on June 1, 1880 was in this family	
Color		Sex	
Age		Relation to head of family	
Born this year		Occupation	
Months unemp.		Deaf, blind, idiotic, etc.	
Attended school		Can't r. or wr.	
Place of birth of this person		Place of birth of father	
Place of birth of mother		Place of birth of mother	
Immigration yr.		# of yrs. in US	
# of yrs. in US		Naturalization	
Occupation			

80 - County: Navarero Co., Tex. State: Texas Twp./city/st.add: Page #: Super. Dist. #:

Family #		Name of each person whose place of abode on June 1, 1900 was in this family	
Relation to head of family		Color	
Sex		Month of birth	
Year of birth		Age	
Marital status		# yrs. married	
# of children		# Living ch.	
Place of birth of this person		Place of birth of father	
Place of birth of mother		Immigration yr.	
# of yrs. in US		Naturalization	
Occupation			

00 - County: Navarero Co., Tex. State: Texas Twp./city/st.add: Pct. 3 Sheet #: Super. Dist. #:

Family #		Name of each person whose place of abode on June 1, 1900 was in this family	
Relation to head of family		Color	
Sex		Month of birth	
Year of birth		Age	
Marital status		# yrs. married	
# of children		# Living ch.	
Place of birth of this person		Place of birth of father	
Place of birth of mother		Immigration yr.	
# of yrs. in US		Naturalization	
Occupation			

Joseph N. Yarbrough
Mary
Ida
Lena
Maggie
Florence

wife
daun.
daun.
daun.
daun.

W W W W W

M F F F F

36
25
8
7
5
2

Tx.
Tx.
Tx.
Tx.
Tx.
Tx.

Date of birth: Thomas Tarbrough

1842

Date of death:

IN HOUSEHOLD OR: Circle age group in which this person is listed	Males		Females	
	To 16	16&up	0-10	10-16
1790-Co. St.				
1800-Co. St.				
1810-Co. St.				
1820-Co. St.				

IN HOUSEHOLD OR: Circle age group in which this person is listed	Males										Females																
	0-5	5-10	10-15	15-20	20-30	30-40	40-50	50-60	60-70	70-80	80-90	90-100	100&up	0-5	5-10	10-15	15-20	20-30	30-40	40-50	50-60	60-70	70-80	80-90	90-100	100&up	Aliens
1830-Co. St.																											
1840-Co. St.																											

Dwelling #	Family #	Head of family	Age	Sex	Color	Occupation	Value of real estate	Value of personal estate	Place of birth	Married this yr.	School this yr.	Can't r. or wr.	Deaf, blind, insane, etc.

1850 - County:

State:

Post office:

1860 - County:

State:

Post office:

Family #	
Name of each person whose place of abode on June 1, 1870 was in this family	
Age	
Sex	
Color	
Occupation	
Real estate	Value of
Personal estate	
Place of birth	
Father foreign	
Mother foreign	
Mo. if b. this yr.	
Mo. if m. this yr.	
School this yr.	
Can't r. or wr.	
Deaf, blind, idiotic, etc.	
Male citizen	
Can't vote	

0 - County: Navarero Co., State: Texas, Post office:

Family #	
Name of each person whose place of abode on June 1, 1880 was in this family	
Color	
Sex	
Age	
Relation to head of family	
Born this year	
Occupation	
Months unemp.	
Deaf, blind, idiotic, etc.	
Attended school	
Can't r. or wr.	
Place of birth of this person	
Place of birth of father	
Place of birth of mother	

0 - County: Navarero Co., State: Texas, Page #: Super. Dist. #:

Family #	
Name of each person whose place of abode on June 1, 1900 was in this family	
Relation to head of family	
Color	
Sex	
Month of birth	
Year of birth	
Age	
Marital status	
# yrs. married	
M. of # children	
# Living ch.	
Place of birth of this person	
Place of birth of father	
Place of birth of mother	
Immigration yr.	
# of yrs. in US	
Naturalization	
Occupation	

00 - County: Navarero Co., State: Texas, Sheet #: Super. Dist. #:

Family #	
Name of each person whose place of abode on June 1, 1900 was in this family	
Relation to head of family	
Color	
Sex	
Month of birth	
Year of birth	
Age	
Marital status	
# yrs. married	
M. of # children	
# Living ch.	
Place of birth of this person	
Place of birth of father	
Place of birth of mother	
Immigration yr.	
# of yrs. in US	
Naturalization	
Occupation	

00 - County: Navarero Co., State: Texas, Sheet #: Super. Dist. #:

Thomas Yarbrough
Lucy
Eunice Clayton
Tommie
Esther
Clifton

wife
dau.
son
dau.
dau.
son

W W W W W W
M M M M M M
48
35
13
11
8
5
2

Ky.
Tx.
Tx.
Tx.
Tx.
Tx.
Tx.
Tx.
Tx.

Date of birth: Nathan E. (Earl) Yarbrough Date of death: 1873

IN HOUSEHOLD OF:		Encircle age group in which this person is listed	
Name:	1790-Co. St.	To 16	Males
Name:	1800-Co. St.	16&up	Females
Name:	1810-Co. St.	0-10	Males
Name:	1820-Co. St.	10-16	Males
		16-18	Males
		16-26	Males
		26-45	Females
		45&up	Females
		0-10	Females
		10-16	Females
		16-26	Females
		26-45	Females
		45&up	Females

IN HOUSEHOLD OF: Encircle age group in which this person is listed	Males							Females																				
	0-5	5-10	10-15	15-20	20-30	30-40	40-50	50-60	60-70	70-80	80-90	90-100	100&up	0-5	5-10	10-15	15-20	20-30	30-40	40-50	50-60	60-70	70-80	80-90	90-100	100&up	Aliens	
1830-Co. St.																												
1840-Co. St.																												

Dwelling #	Family #	Head of family	Age	Sex	Color	Occupation	Value of real estate	Value of personal estate	Place of birth	Married this yr	School this yr.	Can't r. or wr.	Deaf, blind, insane, etc.

1850 - County: _____ State: _____ Post office: _____

1860 - County: _____ State: _____ Post office: _____

Dwelling #		Name of each person whose place of abode on June 1, 1870 was in this family	Age	Occupation	Value of Real estate	Personal estate	Place of birth	Father foreign	Mother foreign	Mo. if b. this yr.	Mo. if m. this yr.	School this yr.	Can't r. or wr.	Deaf, blind, idiotic, etc.	Male citizen	Can't vote
Family #			Sex													
1870 - County:																
State:																
Post Office:																

Dwelling #		Name of each person whose place of abode on June 1, 1880 was in this family	Color	Relation to head of family	Born this year	Occupation	Months unemp.	Deaf, blind, idiotic, etc.	Attended school	Can't r. or wr.	Place of birth of this person	Place of birth of father	Place of birth of mother
Family #			Sex										
80 - County:													
State:													
Page #:													
Super. Dist. #:													

Dwelling #		Name of each person whose place of abode on June 1, 1900 was in this family	Color	Relation to head of family	Month of birth	Year of birth	Age	Marital status	# yrs. married	M. of # children	# Living ch.	Place of birth of this person	Place of birth of father	Place of birth of mother	Immigration yr.	# of yrs. in US	Naturalization	Occupation
Family #			Sex															
1900 - County: Navarro Co.,																		
State: Texas																		
Twp./city/st.add:																		
Pct. 3																		
Sheet #:																		
Super. Dist. #:																		

1900 - County: Navarro Co.,		Name of each person whose place of abode on June 1, 1900 was in this family	Color	Relation to head of family	Month of birth	Year of birth	Age	Marital status	# yrs. married	M. of # children	# Living ch.	Place of birth of this person	Place of birth of father	Place of birth of mother	Immigration yr.	# of yrs. in US	Naturalization	Occupation
Family #			Sex															
1900 - County: Navarro Co.,																		
State: Texas																		
Twp./city/st.add:																		
Pct. 3																		
Sheet #:																		
Super. Dist. #:																		

Nathan E. Yarbrough
Delila
Alva E.
Gertrude
ROBERT H.
Eula C.

wife w w w
da. w w w
da. w w w
BRO. w w w
S-I-I-L w w w

26
21
4
1
34
16

Tx.
Tx.
Tx.
Tx.
Tx.
Tx.

Dwelling #	
Family #	
Name of each person whose place of abode on June 1, 1870 was in this family	
Age	
Sex	
Color	
Occupation	
Real estate	Value of
Personal estate	
Place of birth	
Father foreign	
Mother foreign	
Mo. if b. this yr.	
Mo. if m. this yr.	
School this yr.	
Can't r. or wr.	
Deaf, blind, idiotic, etc.	
Male citizen	
Can't vote	

870 - County: State: Post office:

Dwelling #	
Family #	
Name of each person whose place of abode on June 1, 1880 was in this family	
Color	
Sex	
Age	
Relation to head of family	
Born this year	
Occupation	
Months unemp.	
Deaf, blind, idiotic, etc.	
Attended school	
Can't r. or wr.	
Place of birth of this person	
Place of birth of father	
Place of birth of mother	

880 - County: Limestone Co., State: Tex. Page #: Super. Dist. #:

Dwelling #	
Family #	
Name of each person whose place of abode on June 1, 1900 was in this family	
Color	
Sex	
Age	
Relation to head of family	
Born this year	
Occupation	
Months unemp.	
Deaf, blind, idiotic, etc.	
Attended school	
Can't r. or wr.	
Place of birth of this person	
Place of birth of father	
Place of birth of mother	

Dwelling #	
Family #	
Name of each person whose place of abode on June 1, 1900 was in this family	
Color	
Sex	
Age	
Relation to head of family	
Born this year	
Occupation	
Months unemp.	
Deaf, blind, idiotic, etc.	
Attended school	
Can't r. or wr.	
Place of birth of this person	
Place of birth of father	
Place of birth of mother	
Immigration yr.	
# of yrs. in US	
Naturalization	
Occupation	

00 - County: State: Sheet #: Super. Dist. #:

Dwelling #	
Family #	
Name of each person whose place of abode on June 1, 1900 was in this family	
Color	
Sex	
Age	
Relation to head of family	
Born this year	
Occupation	
Months unemp.	
Deaf, blind, idiotic, etc.	
Attended school	
Can't r. or wr.	
Place of birth of this person	
Place of birth of father	
Place of birth of mother	
Immigration yr.	
# of yrs. in US	
Naturalization	
Occupation	

Date of birth: Z. W. Yarbrough

1874

Date of death:

IN HOUSEHOLD OF:		Encircle age group in which this person is listed	
1790-Co.	St.	To 16	Males
1800-Co.	St.	16&up	Females
1810-Co.	St.	0-10	Males
1820-Co.	St.	10-16	Males
		16-18	Males
		16-26	Males
		26-45	Females
		45&up	Females
		0-10	Females
		10-16	Females
		16-26	Females
		26-45	Females
		45&up	Females

IN HOUSEHOLD-OF:		Encircle age group in which this person is listed	
30-Co.	St.	0-5	Males
40-Co.	St.	5-10	Males
		10-15	Males
		15-20	Males
		20-30	Males
		30-40	Males
		40-50	Males
		50-60	Males
		60-70	Males
		70-80	Males
		80-90	Males
		90-100	Males
		100&up	Males
		0-5	Females
		5-10	Females
		10-15	Females
		15-20	Females
		20-30	Females
		30-40	Females
		40-50	Females
		50-60	Females
		60-70	Females
		70-80	Females
		80-90	Females
		90-100	Females
		100&up	Females
		Aliens	Females

Dwelling #	Family #	Head of family	Age	Sex	Color	Occupation	Value of real estate	Value of personal estate	Place of birth	Married this yr.	School this yr.	Can't r. or wr.	Deaf, blind, ins., etc.
------------	----------	----------------	-----	-----	-------	------------	----------------------	--------------------------	----------------	------------------	-----------------	-----------------	-------------------------

1850 - County:	State:	Post office:

860 - County:	State:	Post office:

Dwelling #	
Family #	
Name of each person whose place of abode on June 1, 1870 was in this family	
Age	
Sex	
Color	
Occupation	
Real estate	Value of
Personal estate	
Place of birth	
Father foreign	
Mother foreign	
No. if b. this yr.	
No. if m. this yr.	
School this yr.	
Can't r. or wr.	
Deaf, blind, idiotic, etc.	
Male citizen	
Can't vote	

1970 - County: _____ State: _____ Post office: _____

Dwelling #	
Family #	
Name of each person whose place of abode on June 1, 1880 was in this family	
Color	
Sex	
Age	
Relation to head of family	
Born this year	
Occupation	
Months unemp.	
Deaf, blind, idiotic, etc.	
Attended school	
Can't r. or wr.	
Place of birth of this person	
Place of birth of father	
Place of birth of mother	

1980 - County: Limestone Co., _____ State: Tex. _____ Page #: _____ Super. Dist. #: _____

Dwelling #	
Family #	
Name of each person whose place of abode on June 1, 1900 was in this family	
Color	
Sex	
Age	
Relation to head of family	
Born this year	
Occupation	
Months unemp.	
Deaf, blind, idiotic, etc.	
Attended school	
Can't r. or wr.	
Place of birth of this person	
Place of birth of father	
Place of birth of mother	
Immigration yr.	
# of yrs. in US	
Naturalization	
Occupation	

1900 - County: _____ State: _____ Sheet #: _____ Super. Dist. #: _____

Dwelling #	
Family #	
Name of each person whose place of abode on June 1, 1900 was in this family	
Relation to head of family	
Color	
Sex	
Month of birth	
Year of birth	
Age	
Marital status	
# yrs. married	
M. of # children	
# Living ch.	
Place of birth of this person	
Place of birth of father	
Place of birth of mother	
Immigration yr.	
# of yrs. in US	
Naturalization	
Occupation	

Enum. Dist. #: _____ Twp./city/st.add: _____

Dwelling #	
Family #	
Name of each person whose place of abode on June 1, 1870 was in this family	
Age	
Sex	
Color	
Occupation	
Real estate	VALUE OF
Personal estate	
Place of birth	
Father foreign	
Mother foreign	
Mo. if b. this y	
Mo. if m. this y	
School this yr	
Can't r. or wr	
Deaf, blind, idiotic, etc.	
Male citizen	
Can't vote	

870 - County:

State:

Post Office:

Dwelling #	
Family #	
Name of each person whose place of abode on June 1, 1880 was in this family	
Color	
Sex	
Age	
Relation to head of family	
Born this year	
Occupation	
Months unemp.	
Deaf, blind, idiotic, etc.	
Attended school	
Can't r. or wr.	
Place of birth of this person	
Place of birth of father	
Place of birth of mother	

380 - County: Frank L. Yarbro

State: Texas

Page #:

Super. Dist. #:

num. Dist. #: Limestone Co. State: Texas
Twp./city/st.add: Mexico

Dwelling #	
Family #	
Name of each person whose place of abode on June 1, 1900 was in this family	
Color	
Sex	
Month of birth	
Year of birth	
Age	
Marital status	
# yrs. married	
M. of # children	
# Living ch.	
Place of birth of this person	
Place of birth of father	
Place of birth of mother	
Immigration yr.	
# of yrs. in US	
Naturalization	
Occupation	

900 - County:

State:

Sheet #:

Super. Dist. #:

num. Dist. #: Twp./city/st.add:

Dwelling #	
Family #	
Name of each person whose place of abode on June 1, 1900 was in this family	
Color	
Sex	
Month of birth	
Year of birth	
Age	
Marital status	
# yrs. married	
M. of # children	
# Living ch.	
Place of birth of this person	
Place of birth of father	
Place of birth of mother	
Immigration yr.	
# of yrs. in US	
Naturalization	
Occupation	

Family #		Name of each person whose place of abode on June 1, 1870 was in this family		Age	Sex	Color	Occupation	Real estate	Personal estate	Place of birth	Father foreign	Mother foreign	No. if b. this yr.	No. if m. this yr.	School this yr.	Can't r. or wr.	Deaf, blind, idiotic, etc.	Male citizen	Can't vote
0 - County:		State:		Post office:															

Family #		Name of each person whose place of abode on June 1, 1880 was in this family		Color	Sex	Age	Relation to head of family	Born this year	Occupation	Months unemp.	Deaf, blind, idiotic, etc.	Attended school	Can't r. or wr.	Place of birth of this person	Place of birth of father	Place of birth of mother				
0 - County:		State:		Page #:		Super. Dist. #:														

Family #		Name of each person whose place of abode on June 1, 1900 was in this family		Relation to head of family	Color	Sex	Month of birth	Year of birth	Age	Marital status	# yrs. married	M. of # children	# Living ch.	Place of birth of this person	Place of birth of father	Place of birth of mother	Immigration yr.	# of yrs. in US	Naturalization	Occupation
0 - County:		State:		Page #:		Super. Dist. #:														

Family #		Name of each person whose place of abode on June 1, 1900 was in this family		Relation to head of family	Color	Sex	Month of birth	Year of birth	Age	Marital status	# yrs. married	M. of # children	# Living ch.	Place of birth of this person	Place of birth of father	Place of birth of mother	Immigration yr.	# of yrs. in US	Naturalization	Occupation
0 - County:		State:		Page #:		Super. Dist. #:														

County: Limestone Co. State: Texas Sheet #: Super. Dist. #:
 1900 Dist. #: Twp./city/st.add:

J. R. Yarborough	wife	w	m	36										Tx.						
Eliza	son	w	f	32										Tx.						
Roland	dau.	w	f	14										Tx.						
Iva	dau.	w	f	12										Tx.						
Mansby	dau.	w	f	10										Tx.						
Erwerd	son	w	m	8										Tx.						
Alma	dau.	w	f	5										Tx.						
Corrin	dau.	w	f	3										Tx.						
Ava	dau.	w	f	1										Tx.						

FAMILY GROUP NO.

Husband's Full Name Newton Varbrough

This Information Obtained From:

Husband's Date	Day	Month	Year	City, Town or Place	County or Province, etc.	State or Country	Add. Info. on Husband
Birth			1833			La.	
Chr'nd							
Mar.							
Death							
Burial							

Places of Residence

Occupation

Church Affiliation

Military Rec.

Other wives, if any. No. (1) (2) etc.
Make separate sheet for each mar.

His Father

Mother's Maiden Name

Wife's Full Maiden Name Nancy F.

Wife's Date	Day	Month	Year	City, Town or Place	County or Province, etc.	State or Country	Add. Info. on Wife
Birth			1840				
Chr'nd							
Death							
Burial							

Frances Donohue

1206 A. West 4th

Breckenridge, Tex. 76024

Complete Ophelia Kessler

Address Box 261

City, State Newcastle, Tex.

Date Jan. - 1990 76372

Places of Residence

Occupation if other than housewife

Church Affiliation

Other husbands, if any. No. (1) (2) etc.
Make separate sheet for each mar.

Her Father

Mother's Maiden Name

Sex	Children's Name in Full (Arrange in order of birth)	Children's Date	Day	Month	Year	City, Town or Place	County or Province, etc.	State or Country	Add. Info. on Children
1	<u>Mary C.</u>	Birth			1857			Ark.	
	Full Name of Spouse*	Mar.							
		Death							
		Burial							
2	<u>Nancy T.</u>	Birth			1859			Ark.	
	Full Name of Spouse*	Mar.							
		Death							
		Burial							
3	<u>William</u>	Birth			1865				
	Full Name of Spouse*	Mar.							
		Death							
		Burial							
4	<u>John A.</u>	Birth			1868				
	Full Name of Spouse*	Mar.							
		Death							
		Burial							
5		Birth							
	Full Name of Spouse*	Mar.							
		Death							
		Burial							
6		Birth							
	Full Name of Spouse*	Mar.							
		Death							
		Burial							
7		Birth							
	Full Name of Spouse*	Mar.							
		Death							
		Burial							
8		Birth							
	Full Name of Spouse*	Mar.							
		Death							
		Burial							
9		Birth							
	Full Name of Spouse*	Mar.							
		Death							
		Burial							
10		Birth							
	Full Name of Spouse*	Mar.							
		Death							
		Burial							

Form 10-1 Copyright 1983 by The Everton Publishing Co., P.O. Box 318, Lakeside, Utah. Publishers of THE GENEOLOGICAL HELPER. Send for a free catalogue with data and full descriptions of many genealogical aids.

Mailed -
July 3-1990

June 26, 1990
Dear Mrs Kessler,

I am sorry we were unable to attend the reunion. But I am very interested in you & mine, I hope family lines, I have be researching for about 3 years so I am sort of a NewComer.

My mother's family is what I am working on. My grand-mother, Attie Cobbin, was married to James Durood Glover in Dec 1908. J.D.'s mother married Wm. B. Yarbrough in June 1876.

But I have conflicting reports on who J.D. Glover's mother was.

Maybe you have some new information on his line.

I am sending you a copy of my Chart. I hope you can find some answers for me or some answers for yourself.

If I can find any questions to answer for you please let me know. If you are in Houston I would be pleased to talk to you.

Thank You for your time

I am

Louise Hamby

Phone No 713 426 2465

Ancestor Chart

Name of Compiler Louise Hamby Person No. 1 on this chart is the same person as No. _____ on chart No. _____

Address 224 MEYER Rd

City, State HIGHLANDS, TX 77562

Date _____

b. Date of Birth
p.b. Place of Birth
m. Date of Marriage
d. Date of Death
p.d. Place of Death

4 William Neely Yarbrough
(Father of No. 2)
b. 1798
p.b. N.C.
m.
d. Oct. 14, 1871
p.d. Quachita Co, Ark.

2 William Benjamin Yarbrough
(Father of No. 1)
b. 1855
p.b.
m. June 30, 1876 (Limestone Co. Tx)
d. June 19, 1918
p.d. Grosebeck (Lims. Co.) Tex.

5 Mary Elizabeth Lewis
(Mother of No. 2)
b.
p.b.
d.
p.d.

JAMES DURAD GLOVER (BROTHER)
Wada Alice Yarbrough (Corbin)
b. April 25, 1891
p.b. Corsicana, Tex.
m. Sept. 15, 1907 / Indian Terr, Ok.
d. Oct. 8, 1964
p.d. Portales, N.M. (b. Causey, N.M.)

6 William Glover
(Father of No. 3)
b.
p.b.
m.
d.
p.d.

3 Matilda Glover
(Mother of No. 1)
b. 1859/60
p.b.
d. 1894
p.d. Powell, Tex.

7 Nancy Phifer
(Mother of No. 3)
b.
p.b.
d.
p.d.

Steven Amos Corbin
(Spouse of No. 1)
b. Dec. 21, 1886
p.b. Wood Co, Tex.
d. Feb. 6, 1980
p.d. Cl... N.M.
b.c. M.

8 Rev. James Yarbrough
(Father of No. 4)
b. 1770
p.b. N.C.
m.
d. 1838
p.d. Marengo Co. Ala.

9 _____
(Mother of No. 4)
b.
p.b.
d.
p.d.

11 _____
(Mother of No. 5)
b.
p.b.
d.
p.d.

12 _____
(Father of No. 6)
b.
p.b.
m.
d.
p.d.

13 _____
(Mother of No. 6)
b.
p.b.
d.
p.d.

14 Bradley Phifer
(Father of No. 7)
b.
p.b.
m. Apr. 11, 1803 / Henry Co. Va.
d.
p.d.

15 Polly Hibbert
(Mother of No. 7)
b.
p.b.
d.
p.d.

16 _____
(Father of No. 8, Cont. on chart No. ...)

17 _____
(Mother of No. 8, Cont. on chart No. ...)

18 _____
(Father of No. 9, Cont. on chart No. ...)

19 _____
(Mother of No. 9, Cont. on chart No. ...)

20 _____
(Father of No. 10, Cont. on chart No. ...)

21 _____
(Mother of No. 10, Cont. on chart No. ...)

22 _____
(Father of No. 11, Cont. on chart No. ...)

23 _____
(Mother of No. 11, Cont. on chart No. ...)

24 _____
(Father of No. 12, Cont. on chart No. ...)

25 _____
(Mother of No. 12, Cont. on chart No. ...)

26 _____
(Father of No. 13, Cont. on chart No. ...)

27 _____
(Mother of No. 13, Cont. on chart No. ...)

28 Joseph Phifer
S.C. (Father of No. 14, Cont. on chart No. ...)

29 Judith Meredith
S.C. (Mother of No. 14, Cont. on chart No. ...)

30 _____
(Father of No. 15, Cont. on chart No. ...)

31 _____
(Mother of No. 15, Cont. on chart No. ...)

Form A2. Copyright 1983 by The Everton Publishers, Inc., P.O. Box 388, Logan, Utah, publishers of THE GENEOLOGICAL HELPER. Send for a free catalogue with lists and full descriptions of many genealogical aids.

Ancestor Chart

Name of Compiler LOUISE Hamby

Person No. 1 on this chart is the same person as No. _____ on chart No. _____.

Chart No. 1

Address 224 MEYER

City, State HIGHLANDS TX 77562

Date _____

b. Date of Birth
p.b. Place of Birth
m. Date of Marriage
d. Date of Death
p.d. Place of Death

4 James "Jim" Henry Corbin
(Father of No. 2)
b. Oct. 30, 1862
p.b. _____
m. Aug. 19, 1885 - Palo Pinto, Tx
d. Mar. 28, 1909
p.d. Portales, N.M., (Woodman of the World)

2 Steven Amos Corbin
(Father of No. 1)
b. Dec. 21, 1886
p.b. Wood Co., Tex.
m. Sept. 15, 1907
d. Feb. 6, 1980
p.d. Clovis, N.M. (b. Causey, N.M.)

5 Sarah Francis Shackelford
(Mother of No. 2)
b. Feb. 3, 1860
p.b. Boonville, Mo.
d. Aug. 26, 1891 or 25th
p.d. Tex.

8 Andrew Franklin Corbin
(Father of No. 4)
b. Dec. 4, 1832
p.b. Va.
m. Feb. 4, 1855
d. Oct. 22, 1889
p.d. _____

Susan Caroline Stewart
(Mother of No. 4)
b. April 3, 1839
p.b. Tenn.
d. April 15, 1868
p.d. _____

#2-Elizabeth Keller
m. 4-23-1871

10 Jacob Wynn Shackelford
(Father of No. 5)
b. July 2, 1830
p.b. Boonville, Mo.
m. June 1852 - Boonville
d. April 4, 1913
p.d. Salida, Colo. (?)

11 Nancy Jane Pruitt (Parbett)
(Mother of No. 5)
b. 2-3-1836 or 7-26-1837
p.b. Mo.
d. Aug. 18, 1919
p.d. Iona, Okla., -Wynnwood

12 William Nealy Yarbrough
(Father of No. 6)
b. 1798
p.b. N.C.
m. _____
d. Oct. 14, 1871
p.d. Quachita Co., Ark.

13 Mary Eliz Lewis
(Mother of No. 6)
b. _____
p.b. _____
d. _____
p.d. _____

6 Wm. Benjiman Yarbrough
(Father of No. 3)
b. 1855
p.b. _____
m. June 30, 1876 (Limestone Co.)
d. June 19, 1918
p.d. Grosebeck, Tex. (Old Union Cemst.)

3 Ada Alice Yarbrough
(Mother of No. 1)
b. April 25, 1891
p.b. Corsicana, Tex.
d. Oct. 8, 1964
p.d. Portales, N.M. (b. Causey, N.M.)

7 Matilda Glover
(Mother of No. 3)
b. 1859 or 60
p.b. _____
d. 1894
p.d. Powell, Tex.

14 William Glover
(Father of No. 7)
b. _____
p.b. _____
m. _____
d. _____
p.d. _____

15 Nancy Phifer
(Mother of No. 7)
b. _____
p.b. _____
d. _____
p.d. _____

16 David A. Corbin
(Father of No. 8, Cont. on chart No. _____)
b. Dec. 31, 1790 Va.
m. 1813-Ky.

17 Annie Erwin
(Mother of No. 8, Cont. on chart No. _____)
d. aft. 1853
b. 1794
d. _____

18 James Stewart
(Father of No. 9, Cont. on chart No. _____)

19 Clarisa Ellen
(Mother of No. 9, Cont. on chart No. _____)

20 Richard Dunn Shackelford
(Father of No. 10, Cont. on chart No. _____)
b. April 14, 1803
m. Mar. 10, 1824
d. Mar. 27, 1856

21 Ann Elizabeth Hubbard
(Mother of No. 10, Cont. on chart No. _____)
b. Dec. 25, 1808
d. April 5, 1844

22 Thomas Parbett
(Father of No. 11, Cont. on chart No. _____)
b. _____ Ky.
m. _____
d. _____

23 _____
(Mother of No. 11, Cont. on chart No. _____)

24 Rev. James Yarbrough
(Father of No. 12, Cont. on chart No. _____)
b. 1770-N.C.
m. _____
d. 1838-Marengo Co., Al

25 _____
(Mother of No. 12, Cont. on chart No. _____)

26 _____
(Father of No. 13, Cont. on chart No. _____)

27 _____
(Mother of No. 13, Cont. on chart No. _____)

28 _____
(Father of No. 14, Cont. on chart No. _____)

29 _____
(Mother of No. 14, Cont. on chart No. _____)

30 Bradley Phifer
(Father of No. 15, Cont. on chart No. _____)
b. _____
m. _____
d. _____

31 Polly Hibbert
(Mother of No. 15, Cont. on chart No. _____)
b. _____
d. _____

Form A2 Copyright 1963 by The Everton Publishers, Inc., P.O. Box 368, Logan, Utah, publishers of THE GENEALOGICAL HELPER. Send for a free catalogue with lists and full descriptions of many genealogical aids.

(Spouse of No. 1)
b. _____
d. _____
p.d. _____

Compiler: Mrs. C. T. METCALF
Address: P. O. Box 126
Anahuac, TX 77514

ANCESTOR
CHART
#46

Chart No. _____

Date: 25 Sep 1978
Person No. 1 on this chart is the same person as No. _____ on chart No. _____.

4 Owen Louis SUTTLE

b 24 Jan 1875 (Father of No. 2)
p Hopkins Co TX
m 24 May 1894
d 12 May 1957
p Jefferson Co TX
bur Freestone Co TX

Marion Louis SUTTLE

b 22 Feb 1904 (Father of No. 1)
p Leon Co TX
m 28 Aug 1923
d 2 Aug 1965
p Anahuac Chambers Co TX

5 Birtie JONES

b 23 Dec 1877 (Mother of No. 2)
p Hardeman Co TN
d 24 Sep 1938
Freestone Co TX

Marian Floy SUTTLE

b 22 Dec 1925
p Freestone Co TX
m 9 Mar 1946
d
p

6 Saladine Taylor ARCHER

b 4 Feb 1878 (Father of No. 3)
p Limestone Co TX
m 30 Dec 1897
d 24 Nov 1974
p Harris Co TX
bur Limestone Co TX

Aubrey Carmon ARCHER

b 27 Aug 1905 (Mother of No. 1)
p Limestone Co TX
d
p

Mary Francis YARBROUGH

b 14 Nov 1880 (Mother of No. 3)
p Limestone Co TX
d 17 Jun 1954
p Freestone Co TX

8 Hansford Marion SUTTLE

b 7 Feb 1846 (Father of No. 4)
p Rankin Co MS
m 3 Sep 1868
d 2 Mar 1925
p Leon Co TX

9 Louisa L. GREEN

b 14 Mar 1848 (Mother of No. 4)
p Hempstead Co AR
d 23 Jul 1912
p Leon Co TX

10 James Thomas JONES

b ca 1836 (Father of No. 5)
p SC
m
d 18 Oct 1897
p Wood Co TX

11 Martha A. BLANKENSHIP

b 7 Sep 1844 (Mother of No. 5)
p TN
d 22 Jul 1909
p Navarro Co TX

12 Job Taylor ARCHER

b ca 1833 (Father of No. 6)
p Lowndes Co AL ?
m
d 1905
p Limestone Co TX

13 Martha Harriet WALKER

b 18 Dec 1835 (Mother of No. 6)
p MO
d 18 Dec 1885
p Limestone Co TX

14 William B. YARBROUGH

b 1856 (Father of No. 7)
p AR
m 30 Jun 1876
d 1923
p Robertson Co TX

15 Matilda Ellen GLOVER

b Sep 1859 (Mother of No. 7)

16 Isaac G. SUTTLES

b 1806 GA (Father of No. 8, Cont. on chart No. _____)
m 5 Aug 1826
d after 1860

17 Lurany CADDELL

b 1808 NC (Mother of No. 8, Cont. on chart No. _____)
d after 1860

18 Elijah GREEN

b 1 Mar 1809 (Father of No. 9, Cont. on chart No. _____)
m 19 Jul 1829
d 16 Apr 1872

19 Sarah MOORE

b 17 Mar 1813 (Mother of No. 9, Cont. on chart No. _____)
d 15 Dec 1889

20 R. JONES

b 1799 SC (Father of No. 10, Cont. on chart No. _____)
m
d 1851-1855

21 Margarette

b 1813 SC (Mother of No. 10, Cont. on chart No. _____)
d after 1860

22

(Father of No. 11, Cont. on chart No. _____)

23

(Mother of No. 11, Cont. on chart No. _____)

24

(Father of No. 12, Cont. on chart No. _____)

25

(Mother of No. 12, Cont. on chart No. _____)

26 John WALKER

b 1802 SC (Father of No. 13, Cont. on chart No. _____)
m
d Nacogdoches Co TX ?

27

(Mother of No. 13, Cont. on chart No. _____)

28 William Neely YARBROUGH

b 1830 AL (Father of No. 14, Cont. on chart No. _____)
m 25 Oct 1851
d 1880-83 Milam Co TX

29 Mary Elizabeth LEWIS

b 1834-35 (Mother of No. 14, Cont. on chart No. _____)
d Limestone Co TX

30 William GLOVER

b 1808 TN (Father of No. 15, Cont. on chart No. _____)
m 8 Mar 1833

FAMILY GROUP NO.

Husband's Full Name William Yarbrough

This Information Obtained From:

Husband's Date	Day	Month	Year	City, Town or Place	County or Province, etc.	State or Country	Add. Info. on Husband
Birth							
Chr'nd							
Mar.							
Death			1926				
Burial							

Places of Residence

Occupation _____ Church Affiliation _____ Military Rec. _____

Other wives, if any, No. (1) (2) etc.
Make separate sheet for each mar.

His Father _____

Mother's Maiden Name _____

Wife's Full Maiden Name Amanda Glover

Wife's Date	Day	Month	Year	City, Town or Place	County or Province, etc.	State or Country	Add. Info. on Wife
Birth						Tex.	
Chr'nd							
Death							
Burial							

Frances Donohue
1206 A. West 4th
Breckenridge, Tex. 76024

Compile Ophelia Kessler
Address Box 261
City, State Newcastle, Tex.

Places of Residence

Occupation If other than housewife _____ Church Affiliation _____

Other husbands, if any, No. (1) (2) etc.
Make separate sheet for each mar.

Date _____

Her Father _____

Mother's Maiden Name _____

Sex	Children - Name in Full (Arrange in order of birth)	Children's Date	Day	Month	Year	City, Town or Place	County or Province, etc.	State or Country	Add. Info. on Children
1	<u>Amanda Ella</u> Full Name of Spouse*	Birth			1878?			Freestone Co., Tex.	
		Mar.							
		Death							
		Burial							
2	Full Name of Spouse*	Birth							
		Mar.							
		Death							
		Burial							
3	Full Name of Spouse*	Birth							
		Mar.							
		Death							
		Burial							
4	Full Name of Spouse*	Birth							
		Mar.							
		Death							
		Burial							
5	Full Name of Spouse*	Birth							
		Mar.							
		Death							
		Burial							
6	Full Name of Spouse*	Birth							
		Mar.							
		Death							
		Burial							
7	Full Name of Spouse*	Birth							
		Mar.							
		Death							
		Burial							
8	Full Name of Spouse*	Birth							
		Mar.							
		Death							
		Burial							
9	Full Name of Spouse*	Birth							
		Mar.							
		Death							
		Burial							
10	Full Name of Spouse*	Birth							
		Mar.							
		Death							
		Burial							

Form A1, Copyright 1963 by The Evening Publishers, Inc. P.O. Box 144, Logan, Utah. Publishers of THE GENEOLOGICAL HELPER. Send for a free catalogue with lists and full descriptions of many genealogical aids.

*If married more than once list each marriage.

Dwelling #	
Family #	
Name of each person whose place of abode on June 1, 1870 was in this family	
Age	
Sex	
Color	
Occupation	
Real estate	Value of
Personal estate	
Place of birth	
Father foreign	
Neither foreign	
No. if b. this yr.	
No. if m. this yr.	
School this yr.	
Can't r. or wr.	
Deaf, blind, idiotic, etc.	
Male citizen	
Can't vote	

1870 - County: State: Post office:

Dwelling #	
Family #	
Name of each person whose place of abode on June 1, 1880 was in this family	
Color	
Sex	
Age	
Relation to head of family	
Born this year	
Occupation	
Months unemp.	
Deaf, blind, idiotic, etc.	
Attended school	
Can't r. or wr.	
Place of birth of this person	
Place of birth of father	
Place of birth of mother	

1880 - County: Limestone Co., State: Texas Page #: Super. Dist. #:

Dwelling #	
Family #	
Name of each person whose place of abode on June 1, 1900 was in this family	
Color	
Sex	
Month of birth	
Year of birth	
Age	
Marital status	
# yrs. married	
M. of # children	
# Living ch.	
Place of birth of this person	Ark.
Place of birth of father	
Place of birth of mother	
Immigration yr.	
# of yrs. in US	
Naturalization	
Occupation	

1900 - County: Navarro Co., State: Texas Sheet #: Super. Dist. #:

Dwelling #	
Family #	
Name of each person whose place of abode on June 1, 1900 was in this family	
Color	
Sex	
Month of birth	
Year of birth	
Age	
Marital status	
# yrs. married	
M. of # children	
# Living ch.	
Place of birth of this person	Ark.
Place of birth of father	
Place of birth of mother	
Immigration yr.	
# of yrs. in US	
Naturalization	
Occupation	

1900 - County: Navarro Co., State: Texas Sheet #: Super. Dist. #:

Family #
 Name of each person
 whose place of abode
 on June 1, 1870 was
 in this family

Age
 Sex
 Color
 Occupation

Value of	Real estate
	Personal estate

Place of birth
 Father foreign
 Mother foreign
 Mo. if b. this yr.
 Mo. if m. this yr.
 School this yr.
 Can't r. or wr.

Deaf, blind,
 idiotic, etc.
 Male citizen
 Can't vote

370 - County:

State:

Post office:

Family #
 Name of each person
 whose place of abode
 on June 1, 1880 was
 in this family

Color
 Sex
 Age
 Relation to
 head of family

Born this year
 Occupation
 Months unemp.

Deaf, blind,
 idiotic, etc.
 Attended school
 Can't r. or wr.
 Place of birth
 of this person
 Place of birth
 of father
 Place of birth
 of mother

80 - County:

State:

Page #:

Super. Dist. #:

Twp./city/st.add:

Family #
 Name of each person
 whose place of abode
 on June 1, 1900 was
 in this family

Relation to
 head of family
 Color
 Sex
 Month of birth
 Year of birth
 Age

Marital status
 # yrs. married
 M. of # children
 # Living ch.

Place of birth
 of this person
 Place of birth
 of father
 Place of birth
 of mother
 Immigration yr.
 # of yrs. in US
 Naturalization
 Occupation

0 - County: Navarro Co.,

State: Texas

Sheet #:

Super. Dist. #:

Twp./city/st.add: Pct. 5

John F. Yarber
 Bula B.
 Mary E.

wife w w
 dau. w f

25
 19
 1

Tn-
 Tx.
 Tx.



in NC. Moved to TN ca 1805-8. Land records in Stewart Co TN to 1812; land grant in St. Clair Co AL 1813; in Green Co AL ca 1820's; in sumter Co AL ca 1832 to death in 1840. Sons: George; William; Richard (Dorothy Svec's line) b ca 1800 NC, d 1868 Smith Co, TX, m Lennah Brazile 6 Apr 1824, 7 ch; and Harvey (Ralph W. Yo's line) b 1 Aug 1812 TN d 7 Jul 1879, m Margaret A. Miller d/o Dr. Charles G. & Margaret Miller 10 ch b, 7 lv to maturity); daus: Mary Yo May; Susan Yo May; Temperance Yo Watkins and Margaret Yo Jackson. need: name of parents of William Yo; where and when b; family name of Bethsheba (Bathsheba); place of b of Bethsheba; line from which William Yo descends and where they lived.

Dorothy Svec 7355 Sims Dr., Houston TX 77061

Ralph W. Yarborough, 2527 Jarratt Ave., Austin, TX 78703

Maurine Y Duncan, 1123 Oak, Mission, TX 78572

Florence A. Deaton, PO Box 684, Kermit TX 79745

WILLIAM Y.

b 1798 in NC? SC? d 14 Oct 1871 Quachita Co Ar. He was s/o James Y, a primitive Bapt. preacher of Marengo Co AL. Wm had 1 bro and ten sis. Wm m (1) Martha Sample 15 Oct 1826 in Marengo Co, AL. In the early 1840's Wm went to AR with his bro Nathan (settled in Union Co, AR) and two ch by his early m's. James Y b ca 1830, AL; Elizabeth Nell b 1840, d 1864; Ch by 3rd wife, Elisebeth; Octavia; Richard Alfraid; & Charles Franklin. Wm's 2nd wife ws Susan Morris. 3rd wife: Elisebeth W. (Jordan) Smith, a widow. Who were Wm's parents?

Helen Y White, 706 N Main, Homer LA 71040

**WILLIAM BENJAMIN
Y.**

b when? where? d 19 Jun 1918 near Grosebeck, TX. Had a bro Nathan. Wm B m (1) Matilda Glover, 5 issue. m (2) Martha Ellen Cox Glover, 6 issue; My gm was b in Corsicana, TX 1891. One other girl was b in the Cherokee Strip, OK in 1894. Ch of 1st m: Fannie; Bessie; Ella; Ida; Alice (my gm). Ch of 2nd m: Elmer; Walter; Matie; Cade; Melvin; Jim Glover (stepson). Who were the parents of Wm B? Where were they born? When? Who are Wm's siblings?

Laferne C. Kerr, Rt 5, Box 97, 12 Lake View St., Los Lunas, NM 87031

WILLIAM JOHN Y.

lv Bland, Gasconade Co, Mo most of his life. He had a 500 acre farm; m. Louise Mary Sauers (from Quincy, IL. She was said to have been a full blood Indian and to cover up this fact she was given the name "Louise Mary Sauers." William John Y had a bro, Harrison Y. Ch of Wm and Mary: George Owen Y; b 2 Aug 1900; Potosi, Washington Co, Mo., d 4 Mar 1963 in New St. Mark's Cemetery Section 138, Block 10, m Ella Lucy Stock; Raleigh; Little (pronounced "lie till); Lizy; Lily. d/George and Ella, Beulah L. m Othmar John Villinger. Any information on this line appreciated.

John Allen Villinger, 11426 Long Rd, Bridgeton, MO 63044

- HENRY YARBERRY** b 1828-Tn, d when? where? m 24 Mar 1849-Monroe Co TN to Tulso C. Bevins. Their dau Susan Catherine b 12 Dec 1852, where in TN? d 26 Nov 1917-Loudon Co, TN, m 28 Oct 1869 - Monroe Co, TN to James K. Smullen, b 4 Nov 1845, where? d 21 Jul 1931 Loudon Co, TN. Who were Henry's parents? who was his wife's family?
Raymond G. Howard, 156 W. Mountain View Dr., P. O. Box 308, Salem, UT 84660
- HENRY Y.** b ca 1785, SC (tradition says Edgefield Dist), m Agnes ? , d pre 1860 census. Known ch: George b ca 1816-SC; John b ca 1823-SC; Henry b ca 1825-SC; Elizabeth b ca 1832-SC. Where there others? Who were parents of Henry? Agnes?
Margaret Davis, 2301 Moore St., Abilene, TX 79605
- * **HENRY M.** b. 1785 NC, d 1855 Limestone Co AL, believe his wife was May Ann Briggs, b 1801 VA. Is he father of Martha Y who m Francis Calvin in 1843-Limestone Co, AL?
Bernadine Bishop, 1201 Lanvale Dr., Webster Groves, MO 63119
- HENRY MURRAY Y.** b. 1 Apr 1785-NC, d 14 Dec 1854-Athens AL. Who were his parents? Who did he m? My line: (1) Walter M. Y. Padulo of NJ (me); (2) Helen Y. Padulo of AL; (3) Walter Murray Y; (4) David Berthier Y; (5) Henry Murray Y; Is (6) Henry Y? Walter M. Y. Padulo, 410 Passaic Ave., Passaic, NJ 07055
- HILLIARD Y.** (1811-1891; son S. Ogie Yarborough 1852-1918.
M/M Eric Yarborough, P. O. Box 1284, Matthews, NC 28106
- * **HUMPHREY Y.** s/o Ambrose Y b 1710 Yorkshire Eng, d 1788 Union Co SC, m ca 1735 Mary ? , b Prince George Co, Va, d post 1788 Union Co SC. Ch: Humphrey; Ambrose, Jr; Ann (m Peter Pinnel); Jonathan (1740-1811) m Amelia Lee; Jeremiah (d 1797, m Amy ? ; Mary; John. 1732 Ambrose arrived Amelia Co, VA. Before 1758 moved to Culpepper Co, VA; 1776 moved to Union Co SC. Dau of Humphrey m. Wiley Boyakin (b 1781-NC? SC?, d 1851 Ridge Prairie, IL, m ca 1804 Anson Co NC to Amelia Yarbrough, b 1786 Anson Co NC, d May 19 1846 Ridge Prairie, IL. Allied lines: FREMON, MOORE, RHEA, MITTAN, BOYKIN (BOYAKIN) McQUARY, MERRILL, RIDER, FILLMORE, STEELE, LEE.
Dick Fremon, 32 Barn Owl Drive, Hackettstown, NJ 07840
- * **ISAAC Y.** b ca 1793-SC, d post Mar 1884-Cullman Co AL. His wife was Mary ? who was lv March 1884, Cullman Co AL. Known ch: James I, b ca 1826 m Mary Lucinda Cagle 3 Jan 1850 in GA; Nancy, b ca 1830, m. 21 Oct 1851 to Sanford Duncan in GA; Isaac Estes, b ca 1831, m. Maryann Priest 13 Oct 1853 in GA (g gf); Moses Y b ca 1833, m. Cynthia A. ? , when? resided in (Morgan Co AL) in 1904; William, b ca 1835, m Elizabeth Cagle 18 Jun 1853 in GA; John E, b ca 1837, m 17 Feb 1861 to



Eudicia L. Teague in AL. In 1850 family resided Cherokee Co, GA; 1860 in Blount Co AL (it was from Blount Co AL that Moses and Isaac Y enlisted in Confederate Army); 1870 Blount Co AL until 1877 when Cullman Co was formed and part of Y land fell in new Co. Isaac E, s/o Isaac Sr. and Mary, migrated to TX in 1873, settled Eastland Co. Need any data on Isaac Y 1793-1884.

Frances Lockwood, P. O. Box 722, Comanche, TX 76442

* John E., s/o Isaac Y. had son Grover Y. Grover had son Bobby Y. who is my father. Who were parents of Isaac? His wife? Seek any information on this family.

Billy Gerald Yarbrough, 713 Walker Rd, Jackson, TN 38305
Ann & Ray Yarbrough, 229 Willow Bend, Huntsville, TX 77340

J. Y. Seeking the parents of J. (no name given on the census) Y. b 1801 in VA; m Elizabeth Collins, b. 1802 KY. Their sons: Jhn Henry; Jeremiah William and Joseph D. What was "J"'s name? Who were his parents?

Neva F. Bell, 5430 S 72nd E Ave., Tulsa, OK 74145

JAMES YO. If I had a wish, I would pass up cars and settle on locating the parents of bros James, Lewis and Stephen Yo, b in GA and migrated with other families ca 1813 to Clinton, LA, East Feliciana Parish. Can anyone help?

Ann Y. Wiggs, 208 Edgefield, Garland, TX 75040

JAMES Y. Rev. War Sol. b ca 1755, probably NC, m before 1775, prob. SC, d between 1794-1805, Franklin Co. GA. Possibly s/o Joshua Y. Sr. Ch: Charles; Sally; Groves b 9 May 1776-NC; John; Jaramiah; Joshua; Susannah; Mary, Elizabeth. Family went to Spartanburg SC after James was killed by Indians in GA. Family later returned to GA to reclaim land. Who was his wife? Was Joshua his father?

Dianne Blankenstein, 3732 Cork Place, Ft. Worth, TX 76116

JAMES Y. (Minister). GGf, b 1770 NC, d 1838 Marengo Co, AL; gf William Neely Y b 1798 in NC, d 1871 in Quichita Co AR, m Mary Elizabeth Lewis; f Nathon Earl Y b 1873 Marengo Co, AL, d 1952 Limestone Co. TX, m Delia Angeline Cox in Limestone Co., TX. Need information on Rev. James; his parents, etc.

* Inith Yarbrough Mays, 6417 Route 66, Ft. Worth, TX 76148

* Who were the parents of James Y, b 22 Jul 1785 in-SC, m 20 Nov 1806 in Clarke Co GA to Elizabeth Harris, b 8 Aug 1790 SC? They lv in Clarke, Morgan & Henry Cos in GA and Benton (now Calhoun) Co ALL. Ch: Thomas Harris, b 14 Nov 1807; Lewis M. b 16 May 1810; Reuben S. b 114 Nov 1812; Marthas A b 20 Jul 1822; James Walton b 4 Sep 1824, d 4 Jan 1898; Silas N. b 26 Nov 1826; Levi J. b 14 Nov 1829; Joseph M. b 6 Dec 1836. Suspect thrs family to be tied in with the William Y (eldest son Lewis), Silas Garrett and Harris families of SC in

FAMILY GROUP No. _____ **Husband's Full Name** Nathan Earl Yarbrough

This Information Obtained From: Rea Donohue
1206-A W. Fourth
Breckenridge, TX 76024

Husband's Date	Day	Month	Year	City, Town or Place	County or Province, etc.	State or Country	Add. Info. on Hubs
Birth	18	Sept	1873		Milam Co.	Tex.	
Chr'd							
Mar.	17	Aug	1894				
Death	15	Nov	1952				
Burial							

1880 Limestone Co., Tex
Census-

Places of Residence	Occupation	Church Affiliation	Military Rec.
Other wives, if any, No. (1) (2) etc. Make separate sheet for each wife.			
His Father <u>William Neely Yarb.</u>		Mother's Maiden Name <u>Mary Lewis</u>	

Wife's Full Maiden Name Delilah Angeline Cox (Annie)

Wife's Date	Day	Month	Year	City, Town or Place	County or Province, etc.	State or Country	Add. Info. on Wife
Birth	9	Sept	1878		Limestone Co.	Tex.	
Chr'd							
Death	8	Aug	1943				
Burial							

Compiler Ophelia Kessler

Places of Residence	Occupation if other than Housewife	Church Affiliation
<u>Address: Box 261</u>		
<u>City, State Newcastle, Tex</u>		
<u>Date 2-16-1987</u>	<u>76372</u>	
Her Father <u>Obidiah Cox</u>		Mother's Maiden Name <u>Eliza</u>

Form 11 Copyright 1961 by The Evening Post-Opinion Co. of New York City. All rights reserved. THE EVENING POST-OPINION Co. of New York City. All rights reserved. This form and full description of other forms may be obtained from the publisher.

Sex	Children's Names in Full (Arrange in order of birth)	Children's Date	Day	Month	Year	City, Town or Place	County or Province, etc.	State or Country	Add. Info. on Child
1	<u>Alva Elmer</u> Full Name of Spouse*	Birth	14	May	1896	Powell, Navarro Co.	Tex.		
		Mar.							
		Death							
		Burial							
2	<u>Orien Gertrude</u> Full Name of Spouse* <u>Thomason</u>	Birth	25	Jan	1899	Powell, Navarro Co.	Tex.		
		Mar.							
		Death							
		Burial							
3	<u>Cecil Wade (Bud)</u> Full Name of Spouse*	Birth	16	Nov	1901	Powell, Navarro Co.	Tex.		
		Mar.							
		Death							
		Burial							
4	<u>Melvin Percy (Babe)</u> Full Name of Spouse*	Birth	2	Mar	1904	Raving, Okla.			
		Mar.							
		Death	7	Mar.	1965				
		Burial							
5	<u>Clifford Engine</u> Full Name of Spouse*	Birth	17	Sept	1907	Raving, Okla.			
		Mar.							
		Death							
		Burial							
6	<u>Mary Edith Lavelle</u> Full Name of Spouse* <u>Stevens</u>	Birth	8	July	1909		Limestone Co.	Tex.	
		Mar.							
		Death							
		Burial							
7	<u>Vivian Odena (Pad)</u> Full Name of Spouse* <u>Jones</u>	Birth	11	Jan	1912		Limestone Co.	Tex.	
		Mar.							
		Death							
		Burial							
8	<u>Inith Emaline</u> Full Name of Spouse* <u>Mays</u>	Birth	27	July	1914		Limestone Co.	Tex.	
		Mar.							
		Death							
		Burial							
9	<u>Millicent Hazel</u> Full Name of Spouse* <u>Calhoun</u>	Birth	10	Ap.	1918		Limestone Co.	Tex.	
		Mar.							
		Death							
		Burial							
10		Birth							
		Mar.							

(Dated in the year 1965)

William Nealy Yarbrough was born in Alabama about 1830. His father was from Tennessee and his mother from South Carolina. His wife, Mary E Lewis, was born in Alabama about 1835. She was the daughter of Bennie Lewis of Tennessee. Her mother was also born in Tennessee, but we do not know her name.

William and Mary apparently married in Alabama and came to Texas by way of Arkansas. Their oldest child, William B., was born there about 1855. By about 1857 they were somewhere in Texas because their next child, Sarah, was born in Texas; as were the remainder of their children, including, Amanda, Joseph, Nathan, Robert, and Osscelan.

They traveled by covered wagon to Texas. They possibly lived in Milam County around Cameron when they first came to Texas. They settled in Limestone County between 1870 and 1880 according to the census. They later went back to Cameron for a visit, and on the return trip Nealy became ill from an apparent heart attack. The family tried to get a doctor, but he died almost instantly.

The kind people found a vacant house for Nealy's family and set up beds for them to stay. Nealy was buried there. This possibly took place around 1880 to 1883.

The family then came back to the community of Old Union in Limestone County. They stayed with Mary Yarbrough's brother, Macadja (Cade) Lewis on the old Reeves place until they could get settled on their property, which is still known today as "The Yarbrough Field". They bought this property which is located southeast of the Union school house adjoining the property now owned by M. P. (Babe) Yarbrough.

After a few short years they moved to Buffalo Gap in Taylor County near Abilene, Texas. Joseph, being the oldest, assumed the responsibilities as head of the household. They herded sheep for a living.

We do not know anything else about their travels after that; however, they eventually came back to Old Union. Mary died there from blood poisoning in the foot caused from stepping on a tack. She is buried in the Union cemetery along with at least three of her children - Bill, Ellie, & Sally.

Nathan Earl Yarbrough, fifth child of Mary & Nealy Yarbrough, was born in Milam County, Texas, September 18, 1873. At the age of six he was in Limestone County as listed on the 1880 census.

-Continued-

He was apparently a happy, lively, inquisitive person, even though the family suffered many trials and hardships. An example of this was an incident that occurred after his father's death when the family lived on "The Yarbrough Field". They lived in a house with a dirt floor. One night some of their pigs broke out of the pen and tried to root under the kitchen door. Nathan picked up a piece of stove wood, and threw it in the darkness, striking a pig and killing it. Fearing the consequences, he dragged the pig deep into the woods and hid it. He never told of the incident until he was a grown man.

Another example of his ability to love and appreciate life was shown by the fact that he found pleasure even in work. While herding sheep at Buffalo Gap, he found time to chase rabbits and prairie dogs.

Another time, during his teenage years, he was hunting with several friends. Their dogs treed a small wildcat. The others climbed the tree to scare the cat out. They told Nathan to put his hat over the cat when it jumped to the ground. Instead, the cat landed in his arms. He covered it with his hat as he was told. The dogs were running and barking around him. When he realized that he actually had the cat in his arms, he removed the hat. The cat was so scared he was staring wide-eyed and meek and gentle as a kitten. He took it home and raised it as a pet.

Nathan had very little formal education. He attended school in the community of Independence in Limestone County. He estimated that he attained the equivalent of the sixth or seventh grade because he studied Texas History; however, his thirst for knowledge was never ended, and he continued always to study and educate himself. He seemed to be blessed with natural wisdom. He was reared as a member of the Church of Christ and lived for some time during his teenage years with Malcolm Smith, and they did church work together. At some time during the time that he lived in Limestone County, he met the girl he would someday marry.

He moved to Navarro County during his late teens. At the age of twenty he returned to Limestone County and married Delilah Angeline Cox, granddaughter of Thomas and Patsy Cox.

We know nothing about Thomas and Patsy Cox except that he was born in Missouri in approximately 1808. She was born in Tennessee. Aunt Tex Cox remembers Patsy telling about going to the spring for water and worrying about Indians attacking her. She said they held the reins of their horses through the windows at night to keep the Indians from stealing them.

(Continued)

Thomas and Patsy had at least eight children - James, Martha, Sarah, Elizabeth, Lisaline, Eli, Alford, and Obadiah.

Obadiah Cox was born February 17, 1841, in Arkansas. He was a Mason and of Methodist faith. His first wife, Angeline Glover, was born February 4, 1842, in Tennessee, the daughter of a wagon maker, William Glover and his wife, Frances, also from Tennessee. She bore him three children and died February 12, 1870, at the age of 28.

Obadiah then married the sister of his first wife, Eliza E. Glover, who was born December 17, 1847. She also bore Obadiah several children. Obadiah served in the Civil War, but we do not know where. His wife, Eliza, received a pension after he died on June 9, 1914, from cancer of the throat.

Eliza died November 18, 1926, from a heart attack. She had been a widow for twelve years at the time of her death and was living with her son, Bass Obadiah Cox.

Obadiah is buried in the Cox Cemetery between the graves of his two wives. The graves of an infant son and nineteen year old son are there also. The inscription on the tomb of Obadiah reads, "Farewell my wife and children, all. Your father, Christ doth call. Mourn not for me; it is in vain to call me to your sight again." The inscription on Eliza's tomb reads, "Dear Mother, tho we miss you much, we know you rest with God."

Obadiah and Eliza owned several acres of land around the old Cox home place. Obadiah donated the land for the Cox Cemetery where they are buried. He sold most of the remainder of his land to various people. He sold the land now known as the Nathan Yarbrough home place to his son, Cale T.

Obadiah's other children were James, John, Jessie, William (Lee), B. Obadiah, Mary J., Maggie, Rosie, Edie, and Delilah Angeline.

Delilah Angeline Cox (usually called Annie) was born September 9, 1878, in Limestone County, Texas, in the Old Union community on the Old Cox home place. She was the eighth child of Obadiah Cox and the fifth child born to Eliza and Obadiah. She lived in the Old Union community until the time of her marriage. Nothing much is known of her life until that time.

Nathan Earl Yarbrough and Delilah Angeline were married August 17, 1894. Nathan was twenty years old, and Annie was fifteen. Nathan lived in Navarro County at the time. He came to Old Union to get Annie in a covered wagon. His brother, Bill, a widower, came with him. Bill was getting married for the second time to Elizabeth Cox (Obadiah's sister). The Justice of the Peace came out and married both couples in the wagon.

They stayed with Obadiah and Eliza Cox for a while, then they returned to Powell, Texas, in Navarro County. Their first three children were born there. Alva Elma was born May 14, 1896. Orien Gertrude was born January 25, 1899. The weather was very cold and snow was everywhere when she was born. They had no wood for the fire, so Nathan went to hunt some. He found someone else's wood already cut and stacked and took a wagon load. This was very unusual for a man of Nathan's character.

Their third child, Cecil Wade, was born November 16, 1901. When Cecil (Bud) was two years old, which would be about 1903, Nathan moved his family to Oklahoma. Nathan's brothers, Bill and Joe Yarbrough, and their families and Nathan's brother-in-law, Sid Clark, and his family all traveled in three or four wagons on the trip to Oklahoma. They traveled in the fall of the year, and it was very cold.

Cecil (Bud) was only two years old, but he drove the family wagon all the way from Navarro County to Ravig, Oklahoma, near Chickasha. Ravig was a very small place. Nathan farmed there for about a year and worked at the sawmill some. They had some Indian neighbors who came to visit quite often. The Indians spoke both English and their native tongue. Annie was never at ease with them because she thought they were plotting to kill her when they were speaking in Indian.

Nathan and Annie had two children born in Oklahoma. Melvin Percy was born March 2, 1904. He later became known as Baby Percy and then later just Babe, which he is still called today. Once when Cecil was thinning corn, Melvin stuck his head under Cecil's hoe, and was practically beheaded.

Nathan and Annie's fifth child, Clifford Eugene, was born September 17, 1907. He lived less than a month and died October 3, 1907. He was buried there in Oklahoma.

BABE YARBROUGH
DIED
MARCH 7, 1965
GROESBECK, TEX
SELF INFLECTED
GUN SHOT
(ACCIDENT)

(Continued)

In approximately 1908 the Yarbrough family returned to Limestone County by train. They moved to the old Preacher Reeves place where their sixth child, Mary Edith Lavelle, was born on July 8, 1909. She said that the only thing she could remember about her childhood was that she was a very pretty child. Gertrude was ten years old at the time Edith was born and had to wash her diapers - a chore Gertrude greatly detested and never let Edith forget.

The family then moved to the Uncle Jim Cox place across Dooley Creek. Their seventh child, Vivian Odena, was born there on January 11, 1912. She was later nicknamed Pad because of the way she padded so loud across the floor in her bare feet.

They then moved to the Uncle Hughes Henderson place about one fourth mile from the church house. Here, Inith Emaline, their eighth child, was born on July 27, 1914. Inith had very bad leg aches as a child, and her mother had to rub them for her every night so that she could sleep.

When Millicent Hazel, their ninth child, was born, Nathan and Annie were living with Obadiah and Eliza on the Old Cox home place. She was born on April 10, 1913, during World War I.

They purchased the property now known as the Nathan Yarbrough home place on October 9, 1917, from Cale T. and Jennie Cox (Annie's brother and sister-in-law). Cale had purchased the property from his father, Obadiah Cox, for the sum of \$325 in 1910. The deed was signed by Obadiah Cox and Eliza Cox, who could only sign with an X, as she could neither read nor write. Nathan and Annie bought the seventy-five acres for \$1125 (\$15 per acre). They paid \$225 deposit. Edith has possession of the original deed,

They lived with Eliza for a while after they bought the property. After Hazel was born, they moved to their house they had built just below the present Cecil Yarbrough home. They lived there until they built the house now known as the Yarbrough home place in 1936.

The family spent many happy years as the children all grew to be young men and women. There are some very interesting and humorous stories told by various ones. Edith said she was so mean that she stunk. She also told of hoeing watermelons while Vivian held an umbrella over her head. She was very sensitive about her slip showing. When they started anywhere, if her slip showed the least bit, she threw a fit and would get so upset that her mother would get upset, and everybody had to stay home.

Once Edith and Cleo Cox (Aunt Tex's daughter) climbed a barn with a steep roof. It had been raining, and the roof was slick. They slipped and tried to hold on. Cleo grabbed the top of the roof, and Edith held on to Cleo's foot. As if that was not enough, along came a scorpion. They started screaming, and Nathan heard them. He said if they had been boys, he would have left them up there, but he had a soft touch for the girls and got them a ladder.

Hazel, being the youngest of the family, was left to play alone because the other children had other interests. She played in the corn field and called all the corn stalks different people.

Nathan was very active in civic and church affairs. He was a trustee of the Old Union school and then of the Oletha school after they consolidated. He had gone to singing schools held by various teachers that came to the community during his younger years. He became an excellent singer and leader in the Church of Christ. He traveled to various communities singing for church meetings. He also conducted many singing schools. On a number of occasions he had to break up fights between the boys who came.

He was loved and praised by everyone who knew him as a wise and fair-minded man. An example of his attitude toward mankind was the occasion when some young men stole some of his chickens. He found out who they were and went to talk to them. He told the boys if they would just pay him for the chickens, that would be the end of it. They paid him and never stole another chicken from him.

On another occasion he saw some boys going into his watermelon patch to steal some watermelons. He went down to the patch and found the boys with a green melon burst on the ground. He told them that he knew where there was a ripe one. He cut the ripe melon, and they all had a feast. He told them if they ever wanted a watermelon again, just to ask, and he would give all they could eat. Needless to say, they did not rob his patch again.

There always seemed to be something exciting or humorous going on when he was around. One night there was a bright moon, and a skunk got into his chickens. He chased the skunk with a hoe, and it turned and started after him. He had on his longhandles. He jumped upon a gate post and lay on his stomach with his arms and legs outstretched. He really was a sight in the moonlight.

(Continued)

One night he was eating supper before going to church. He was in a hurry. He was eating a piece of pie and complained of the crust being very tough. Annie noticed that he was eating the paper pie plate as well as the pie.

Nathan was a farmer by trade, and also had an orchard of beautiful peach and pear trees. These trees grew and flourished until the summer before his death when the heat and dry weather killed them. His orchard was profitable to him, as well as delight to his children and grandchildren.

Annie Yarbrough was a very kind and gentle lady. She reared her family with a firm but loving hand. She loved flowers and had one of the prettiest yards in the community at the time of her death. Her favorite was roses, and she had a beautiful rose garden. She would go to the woods and bring back leaves for her flower beds. She was a very quiet, reserved person in contrast to the lively nature of Nathan.

Nathan and Annie lived very happily until August 8, 1943, when Annie departed this life. She had a heart attack about a week before her death. She seemed to be doing better on the morning she died, but had another attack. She was 65 years of age. Nathan lived alone for a while, and on _____, he married Annie's sister, Mary. She was also the widow of Nathan's brother, Joe Yarbrough.

Mary and Nathan had a gratifying and comforting companionship in their aging years. On _____ at the age of _____ Mary also died of a heart attack. Nathan stayed on at the home place, even though he had suffered a stroke that had partially paralyzed him. His daughter, Edith, and her family came to live with him and take care of him. He later suffered another stroke which almost completely paralyzed him. He was never able to talk again. He could, however, pick up a song book and sing from it until a third stroke took his life on November 5, 1952.

The Yarbrough property was divided among the children. Edith bought the property surrounding the home place from the rest of the children, and Cecil bought all the cultivated land.

As of this date, August 28, 1962, the living decedents of Nathan and Annie Yarbrough are as follows:

Six children, thirty grandchildren, thirty great-grandchildren, and _____ great, great, grandchildren.

(Continued)

PAGE 8

We, the descendents of the Nathan Yarbrough family, gather together every Labor Day weekend to join our hearts and minds together in love and thanksgiving in memory of those who gifted us with such great heritage. To them we are forever thankful that we are - "A Yarbrough".

- THE END -

*Deposited
Ms. 1000
2/2/83*

NAVARRO COUNTY CEMETERY RECORDS

VOLUME II

Published by

NAVARRO COUNTY GENEALOGICAL SOCIETY

P. O. BOX 2278

CORSICANA, TEXAS
75110

1983

SECTION I - Cont'd

Abner A. (Bud) SHEPPARD, Jr.
b. 1892 d. 1962

John Allen SHEPPARD
b. 1884 d. 1932

A.A. SHEPPARD
b. 13 Oct 1850 d. 05 Oct 1919

Lucy SHEPPARD Mother
b. 1863 d. 1956

Margaret Ann PEVEHOUSE Mother
wife of Preston PEVEHOUSE
b. 29 Nov 1846 d. 16 Jul 1934

Common Stone
Martha A. WILLIAMS
b. 19 Dec 1880 d. 17 Jul 1962
George A. WILLIAMS
b. 31 Dec 1881 d. 22 Jul 1943

Johnnie Lee BYRD
b. 05 Sep 1914 d. 10 May 1919

T. Delton NORTHCUTT
b. 01 Nov 1916 d. 23 May 1919
Our Son

Common Stone
Delia L. YARBROUGH
b. 1882 d. 1969
Perry F. YARBROUGH
b. 1878 d. 1963

Olivia S. YARBROUGH
b. 14 Feb 1886 d. 29 Jun 1951

Common Stone
Sarah M. YARBROUGH
b. 1848 d. 1933
John T. YARBROUGH
b. 1844 d. 1918

A.O. YARBROUGH
b. 13 Mar 1881 d. 16 Mar 1959

Common Stone
J.D. LEE
b. 1861 d. 1930
Manilla LEE
1856 d. 1951

Common Stone
Octa BAUGH
b. 06 Jun 1889 d. 26 Aug 1972.

Manuel BAUGH
b. 06 Dec 1886 d. 30 Dec 1958

Ralph L. SHORT
b. 08 May 1929 d. 23 Dec 1957

J.W. GRIGGS
b. 16 Jan 1868 d. 19 Feb 1918
Masonic

Mattie H. GRIGGS Mother
b. 04 Oct 1865 d. 18 Feb 1935

Common Stone
Earl O. GRIGGS
b. 16 Jul 1902 d. 22 Nov 1980
Annie Long GRIGGS
b. 25 May 1900

Wilbon L. LAYMANCE
b. 10 Aug 1920 d. 07 May 1976
Our brother

Inf dau of J.M. & Laura SHEPPARD
Born & Died 17 Sep 1895

Inf son of J.M. & Laura SHEPPARD
Born & Died 06 Mar 1897

Common Stone
R.V. BELL Mother
b. 15 Jun 1851 d. 18 Sep 1935
J.R. BELL Father
b. 09 Feb 1848 d. 03 Oct 1923

Robert Lee SHEPPARD
b. 10 Sep 1864 d. 14 Jul 1892

Pollie SHEPPARD
dau of R.L. & M.T. SHEPPARD
b. 19 Feb 1891 d. 22 Apr 1891

T.J. SHEPPARD Father
b. 14 Oct 1877 d. 24 Jul 1852

Belle SHEPPARD Mother
b. 24 Jun 1881 d. 28 Apr 1909

Nettie SHEPPARD Daughter
b. 24 Jun 1900 d. 24 Jul 1901

Stella SHEPPARD Mother
b. 16 Mar 1886 d. 07 Mar 1950

Common Stone
Jodie Lee SHEPPARD
b. 26 Apr 1895 d. 21 Jan 1981
Lucinda M. SHEPPARD
b. 07 Oct 1894 d. 11 Apr 1982

Lucretia Yeldell Wooton was born February 27, 1898 at Yeldell, Texas, Freestone County. The family moved to Mexia when she was eight years old. The first Yeldell home was on Milam Street. When she was twelve the family moved to 621 North Red River, the present Wooton home. This was the first house in Mexia to have a landscaped yard. The house has also received a Texas Historical Marker.

Howard and Lucretia were married July 31, 1917. They had five daughters; twin daughters, Theresa Elmore Wooton Coleman and Sophia Lucretia Wooton Gaffron, Jacqueline Jane Wooton Willbanks, Joan Fay Wooton Hill, and Betty Louise Wooton Longbotham (deceased).

Lucretia is active in the Mexia Presbyterian Church. She enjoys ceramics, needlework, bridge, and traveling. She is a member of the Garden Club, the Sewing Club, the Friday Club, the Daughters of the American Revolution, the United Daughters of the Confederacy. *Lucretia Wooton*

James Andrew Wright

James Andrew Wright was the third child of George C. and Mary McClurkin Wright, born 7-9-1844 in Benton County, Alabama. At age 18, he enlisted in the Alabama Thirty-first Infantry and participated in the fighting at Tazewell and Cumberland Gap in Tennessee then at Port Gibson and in the battle of Champion Hill in Mississippi where he was captured. After being paroled he rejoined the army at Demopolis, Alabama and fought in the battles of Lookout Mountain, Missionary Ridge, Chicamauga in Tennessee, then was engaged in the fighting around Atlanta, Dalton and Kennesaw Mountain, Georgia where he was again taken prisoner. In June 1865 he was released from the prison on Johnson's Island, Ohio and returned to his Alabama home to find the physical and social conditions radically changed. As soon as he could, he moved westward into Texas and settled at Prairie Grove in Limestone County on 400 acres of raw land that he developed and farmed.

On December 23, 1869 he married Mattie Louisa Waller, daughter of Thomas Flint Waller, a pioneer Texan, having come from Mississippi to Limestone County in 1852. There were twelve children born to them, the oldest being William Waller Wright followed by Oscar Clinton, Thomas Emmett, James Ernest, Samuel Howard, George Dana, Herbert Emil, Helen Eloise, James Lilburn, Earl Flint, Nellie Myrtle and Prudie Zelene.

Mr. Wright found time to devote to public service having served as Commissioner of the third precinct, Justice of the Peace for twelve years and on the district school board many times. He was identified with the Missionary Baptist Church many years serving as church clerk and Moderator of the Association. He was a member of the Joseph E. Johnson Camp of Confederate Veterans Reunion.

Mr. Wright died January 19, 1934. Mrs. Wright died August 9, 1921; both are buried in the Prairie Grove Cemetery along with five of their children only one mile from their old family farm and home. *J.R. Wright*

Thomas Emmett Wright

Thomas Emmett Wright was the third child of James Andrew and Mattie Louisa Wright, born March 26, 1874 at Prairie Grove in Limestone County, Texas. He married Josephine Steele, daughter of Robert E. and Josephine Williams Steele of Freestone County on November 27, 1901 in Mexia by a Presbyterian minister, The Reverend Frank McKinzie.

Mr. and Mrs. Wright lived near Prairie Grove for six years before moving to Mexia to take advantage of the schools there. Mrs. Wright had taught school several years in Limestone County including those at Prairie Grove and Point Enterprise. Mr. Wright was a farmer, and after moving to Mexia, managed the farm properties of the R.E. Steele family until his death on March 17, 1941. Mrs. Wright was born January 25, 1878 in Cotton Gin of Freestone County, Texas. Her father, an orphan, came to Texas in 1854 with an uncle from Eutaw, Alabama. He served in the Civil War in the Seventh Texas Infantry formed in Freestone County. After the war he returned to Cotton Gin, married and raised a family of six children. In 1882 he was elected in his county as representative in eighteenth, nineteenth and twentieth Texas legislatures; in 1882 he was elected senator from the twelfth senatorial district and served two terms. He was a regular participant in all of the Confederate Veterans reunions of the Joseph E. Johnston Camp until his death on August 17, 1920 at Mexia.

Mr. and Mrs. Wright were the parents of six children: William Steele Wright, born 9-23-03, died 4-23-75, married Vivian F. Hart and have one son, Billy Brooks Wright and wife Catherine, two grandsons, Douglas and Keith Wright, all of Houston. Oscar Harold Wright, born 9-15-05, died 9-15-33, single, buried at Mexia. James R. born 8-24-08, married Paula Thurston 6-18-39 in Overton, Texas, now living in Odessa and have one daughter, Katherine Ann Flowers, and a granddaughter, Angela Sherree Deason of Odessa. Thomas E., Jr., born 10-14-12, died 10-16-74. Buried in Mexia. Walter Dana, born 11-10-14, married Hazel Litton and has two sons: Thomas Grant Wright born 10-17-40, married Linda Goodight and have one daughter, Rebekah. All of Temple, Texas. Michael Dana Wright, born 3-21-46, married Joan Andrews and have two children, Clay and Holly, all of Temple, Texas. Josephine Eloise Wright, born 10-9-18, single and lives in Mexia, Texas. *J.R. Wright*

Nathan Earl Yarbrough

Nathan Earl Yarbrough, fifth child of Mary and William Nealy Yarbrough, was born in Milam County Texas, September 18, 1873. At the age of six he was listed on the 1880 Limestone County census.

He was reared as a member of the Church of Christ and lived for some time during his teenage years with the Malcolm Smith family. They did church work together.

He moved to Navarro County during his late teens. At the age of twenty he returned to Limestone County and married Delilah Angeline Cox, granddaughter of Thomas and Patsy Cox.



Nathan and Annie Yarbrough

Delilah Angeline Cox (Annie) was born September 9, 1878, in Limestone County in the Old Union community. She was the eighth child of Obadiah Cox and the fifth child born to Eliza and Obadiah.

Nathan and Annie were married August 17, 1894. Nathan was 20 years old and Annie was 15. To this union were born nine children: Alva Emma, May 14, 1896; Orien Gertrude, January 25, 1899; Cecil Wade, November 16, 1901; Melvin Percy, March 2, 1904; Clifford Eugene, September 17, 1907, died in infancy; Mary Edith Lavelle, July 8, 1909; Vivian Odena, January 11, 1912; Inith Emaline, July 27, 1914 and Millicent Hazel, April 10, 1918.

Nathan was very active in civic and church affairs. He was a trustee of the Old Union school and then of the Oletha school after they consolidated. He had gone to singing schools held by various teachers that came to the community during his younger years. He became an excellent singer and leader in the Church of Christ. He traveled to various communities singing for church meetings. He also conducted many singing schools. Nathan was a farmer by trade.

Nathan and Annie lived very happily until August 8, 1943 when Annie departed this life. She was 65 years old. Nathan lived alone for a while, later marrying Annie's sister, Mary who was the widow of Nathan's brother, Joe Yarbrough.

Mary and Nathan had a gratifying and comforting companionship in their aging years until Mary died of a heart attack. Nathan stayed on at the home place, even though he had suffered a stroke that partially paralyzed him. His daughter, Edith, and her family came to live with him and take care of him. He later suffered another stroke which almost completely paralyzed him. He was never able to talk again. He could however pick up a song book and sing from it until a third stroke took his life on November 5, 1952.

He and Annie are buried in the Cox cemetery in the Old Union community. There are three daughters of the Yarbrough family now living. They are Inith Yarbrough Mays, Ft. Worth; Hazel Yarbrough Calhoun, Bryan; and myself Edith Yarbrough Henderson of Old Union. *Edith Yarbrough Henderson*

Jonathan Edward (Jack) Yeldell

Jonathan Edward (Jack) Yeldell was born on September 1, 1927, at Yeldell, Texas, eight miles northeast of Mexia. The post office there was closed in 1905.

Jack Yeldell graduated from Mexia High School in 1945.

BIOGRAPHICAL SKETCHES

FROM

LIMESTONE, FREESTONE, AND LEON

COUNTIES, TEXAS

LEWIS PUBLISHING COMPANY

recover until after the surrender. In 1867 he returned to Knox County, Tennessee, where he lived until 1879, again coming back to Limestone County. He has always farmed and has 150 acres under cultivation with a good house and barns. He and his wife were members of the Methodist Church.

6.
ON.
GRIFFIN BAYNE KENNEDY, of Limestone County, is of Irish descent, and the son of GEORGE W. KENNEDY. The latter's father, JOHN KENNEDY, was a native of North Carolina, moved to Kentucky, and was an early settler of Maury County, Tennessee, where GEORGE was born. GEORGE W. KENNEDY married LAURA A. BAYNE, daughter of GRIFFIN BAYNE of Franklin County, Tennessee. He lived in that county until he came to Limestone County in 1856. He was a farmer and stock raiser, and died in March 1885, at the age of seventy-three years.

The maternal grandfather, GRIFFIN BAYNE, was a native of Virginia, a pioneer settler of Tennessee and a distinguished Texas, serving as a colonel in the Texas War for Independence. He was a physician, and after that war, took up a headright in Brazos County, where he was a prominent figure in politics, and at one time, an unsuccessful candidate for Congress. He died about 1850 and his widow still lives on the old homestead at Sulphur Springs.

There were six children in the family of GEORGE W. and LAURA A. KENNEDY; FELIX GRUNDY, who died in Limestone County, leaving a family; GRIFFIN BAYNE, our subject; CLEMENT P., died in Confederate service; WILLIAM A.; BELLE, wife of S. T. ARNETT of Kosse; and EUGENE. Three sons served in the Confederate Army - FELIX and GRIFFIN were members of Company C, Eighth Texas Cavalry. Griffin was wounded in the right arm and lung at Murfreesboro, Tennessee, in July 1862, and afterward was promoted to First Lieutenant in Mann's Regiment. Clement was a member of Captain Tyus' Company, was captured at Arkansas Post, and died on board a steamboat as he was being taken to prison.

GEORGE W. BLACK, farmer and stock raiser of Limestone County was born in Tennessee in 1852, the son of JOHN BLACK and HELEN M. DEAVENPORT BLACK. JOHN BLACK was born in Tennessee in 1819 and died there in 1855. He was a successful farmer and a member of the Sons of Temperance. His father was ROBERT BLACK, prosperous farmer of North Carolina, the family having come to this country from Ireland. HELEN DEAVENPORT BLACK, native of Tennessee, was born in 1827 and died September 20, 1890. A brother, THOMAS H. DEAVENPORT, was a prominent minister of the Methodist Episcopal Church. JOHN and HELEN BLACK had seven children: JOHN F., farmer and merchant in Tennessee, now a member of the State Legislature; WILLIAM ROBERT, lives in Texas Panhandle; ANN E., widow of RUFUS H. YARBOROUGH of Tennessee; ALMEDA, wife of J. P. BUCHANAN, prosperous farmer and Justice of the Peace in Tennessee; TENNESSEE, died in 1863; ANDREW J., farmer and stock raiser in Tennessee.

GEORGE W. BLACK was reared on the family farm and in 1873 came to Texas for a year. Returning to his native state he worked as a farmer

ELLIS COUNTY, TEXAS

Cemetery Records

Volume Four

Compiled by

THE ELLIS COUNTY GENEALOGICAL SOCIETY

Copyright 1984

First Edition

P. O. BOX 385
Waxahachie, Texas
75165

ELLIS COUNTY, TEXAS

Cemetery Records

Volume Four

Compiled by

THE ELLIS COUNTY GENEALOGICAL SOCIETY

Copyright 1984

First Edition

P. O. BOX 385
Waxahachie, Texas
75165

MILFORD

WRIGHT, Alma	17 Apr. 1899-28 Aug. 1894	1B	
WRIGHT, Alma R.	1886-1967	5C	YA
WRIGHT Arvin	10 Feb. 1799-30 Dec. 1879	E	YA
WRIGHT, Catherine	30 Sept. 1808-7 Sept. 1869 Wife of Arvin	E	YA
WRIGHT, Ella	2 Aug. 1869-9 Sept. 1899	1B	YO
WRIGHT, Florence E.	27 July 1844-13 May 1880 Wife of J.R.	4B	YO
WRIGHT, Hannah	6 May 1840-2 Mar. 1874	E	YO
WRIGHT, J.E.	10 Nov. 1857-21 Jan. 1891		
WRIGHT, J.R.	6 July 1837-11 May 1920 Son of Catherine and Arvin	4B	YO
WRIGHT, L.A.	1887-1964	5C	YO
WRIGHT, Lawrence C.	10 May 1830-2 Feb. 1906	E	YO
WRIGHT, Lou Edna	18 July 1869-18 Oct. 1884 Dau of L.C. & Hannah	E	
WRIGHT, Lucy M.	22 Aug. 1853-8 Aug. 1888 Wife of J.R.	4B	
WRIGHT, Mary E.	3 May 1855-28 Nov. 1898	2B	
WRIGHT, Milton	9 Feb. 1835-15 Aug. 1865 Son of A. & C.	E	
WRIGHT, Mollie Poe	1857-1943	3C	
WRIGHT, Rellie	3 June 1837-June 1890	E	
WRIGHT, Wife of Arvin	no dates	E	
WYATT, Sallie	2 Sept. 1881-10 Sept. 1908	N88	
YARBOROUGH, Annie	17 Nov. 1861-3 Aug. 1928	E149	
YARBOROUGH, Emma F.	15 Jan. 1892-9 Feb. 1928 Wife of R.E.	E148	
YARBOROUGH, Robert Earl	12 July 1887-23 Dec. 1954	E148	

MILFORD

YAROROUGH, Roy B.	12 Mar. 1925-7 May 1945	E148
YARBOROUGH, Ruby Kathryn	24 July 1927-20 June 1930	E148
YARBOROUGH, Stanley Clark	5 Mar. 1912-1 May 1974	E149
YOUNG, Alonzo E.	26 June 1854-30 Aug. 1893	1B
YOUNG, Emma S.	15 June 1887-15 Sept. 1896	1B
YOUNG, Martha E.	3 Feb. 1821-18 Feb. 1879 Wife of R.B.	5C
YOUNG, Mozelle	10 Oct. 1921-24 Aug. 1923 Dau of Mrs. A.E.	E78
YOUNG, R.B.	18 Jan. 1812-23 Aug. 1884	5C
YOUREE, Josh	died about 1914 age 14 yrs. Son	E
YOUREE, Mrs. Reb.	died about 1927	E

		head	"	14	Mar	1861	36	12	3			
		wife	"	9	July	1879	20	11	3	3	1	Miss
		daughter	"	"	April	1900	12	1				Tex
		both-in	"	"	Jan	1850	50	10				Caroline
		brother	"	"	Jan	1877	23	1				Texas
		head	"	"	Dec	1849	50	10				"
		wife	"	"	7 Aug	1855	41	11	18	3	5	Caroline
		son	"	"	21 Feb	1884	15	1				Tex
		daughter	"	"	19 Nov	1887	12	1				"
		son	"	"	11 Dec	1895	1					"
		head	"	"	"	Aug	1873	26	11	6		Miss
		wife	"	"	7 Oct	1872	29	10	18	3	3	Caroline
		son	"	"	11 Nov	1898	6	1				Texas
		"	"	"	"	Jan	1896	4	1			"
		daughter	"	"	11 Aug	1891	1	1				"
		both-in	"	"	11 Dec	1891	16	1				"
		head	"	"	"	Sept	1872	26	11	6		"
		wife	"	"	"	11 Sept	1879	29	11	6	2	"
		son	"	"	"	11 May	1891	4	1			"
		daughter	"	"	"	11 Apr	1899	1	1			"
		brother	"	"	"	11 Jan	1876	24	11	1		"
		sis-in-law	"	"	"	11 Aug	1884	15	11	18	0	"
		head	"	"	"	11 Dec	1837	62	11	3		Tenn
		wife	"	"	"	11 Sept	1845	55	11	3	5	Tex
		grand-daughter	"	"	"	"	1885	14				"
		head	"	"	"	"	1815	35	11	14		"
		wife	"	"	"	"	1867	32	11	6	5	Caroline
		son	"	"	"	"	1859	18	1			Tex
		daughter	"	"	"	"	1862	17	1			"
		"	"	"	"	"	1874	6	1			"
		son	"	"	"	"	1897	2	1			"
		daughter	"	"	"	"	1898	1	1			"
		head	"	"	"	"	1872	29	11	7		Car
		wife	"	"	"	"	1876	23	11	2	2	"
		daughter	"	"	"	"	1871	15	11	1		"
		son	"	"	"	"	1899	2	1			"
		both-in	"	"	"	"	1840	11	11	1	1	Illinois
		head	"	"	"	"	1800	11	11	15		Miss

Footnotes

- ¹George Cabell Greer, *Early Virginia Immigrants, 1623--1868* (Baltimore, Genealogical Publishing Co., 1960), p.374.
- ²G.G. Dodds, "House of Burgesses," *The World Book Encyclopedia*, 1966 ed., Vol.9, p.354.
- ³H.R. McIlwaine, *Journals of the House of Burgesses of Virginia 1659/60--1893* (Richmond, Virginia State Library, 1914), p.81.
- ⁴*Ibid.*, pp.253 & 256.
- ⁵H.R. McIlwaine, *Legislative Journals of the Council of Colonial Virginia* (Richmond, Virginia State Library, 1918), Vol.1, p.90.
- ⁶McIlwaine, *Journals...*, *op. cit.*, p.281.
- ⁷H.R. McIlwaine, *Journals of the House of Burgesses of Virginia 1762--1765 1766--1768* (Richmond, Virginia State Library, 1909), p.376, and also William Waller Hening, *Statutes at Large; Laws of Virginia* (Richmond, Franklin Press, 1820), Vol.VII, p.23.
- ⁸William Waller Hening, *Statutes at Large; Laws of Virginia* (New York, R. & W. & G. Bartow, 1823), Vol.II, pp.326-8.
- ⁹Hening, *op. cit.*, pp.207 & 211.
- ¹⁰Clayton Torrence, *Virginia Wills and Administrations 1632--1800* (Richmond, The William Byrd Press, Inc., 1931), p.474.

NATHAN EARL YARBROUGH FAMILY REUNION

On Sunday, September 4th, 1966, on the grounds of the Old Union Church in Limestone County, Texas, near Grosebeck, the descendants of Nathan Earl Yarbrough held their annual reunion. Your editors attended as guests of Virgil Yarbrough.

Following an outdoor buffet style lunch, Family Chairman B.L. Henderson called the business meeting to order. The first order of business was family reports. Each of these represented a branch of the family through a son or daughter of Nathan Earl Yarbrough (b.1873, d.1952). The first was given by Virgil Yarbrough (grandson) of LaVergne, Tenn., formerly of Mt. Calm, Tex., representing the Alva Elmer Yarbrough family. The second was given by Travis Thomason (grandson) of Ft. Worth, Tex., representing the Gertrude (Yarbrough) Thomason branch. Another was given by Cecil Yarbrough (son) of Thornton, Tex., representing his branch. Mrs. Vivian (Yar-

brough) Jones (daughter) of Lake Jackson, Tex. gave the report for her branch. She was followed by her sister, Mrs. Inith (Yarbrough) Mays (daughter) of Ft. Worth, speaking for her family. The concluding report was given by Hazel (Yarbrough) Calhoun (daughter) of Houston, Tex., representing her branch.

Following the family reports, Chairman Henderson called on one of your editors, Charles Yarborough, to present a brief history of the Yarbrough family. Following his presentation, he was asked several questions about the family. These included questions about the deviations in spellings of the name, about the meanings of the name, and about former slaves who had taken the Yarbrough name.

The next order of business was the reading of the minutes of the previous reunion by the reunion secretary, Mrs. Mary Stevens of Spring, Tex.

An election followed. Buddy Koontz of Houston, Tex. was elected as reunion chairman for the 1967 reunion; Mary Stevens of Spring, Tex. as secretary, and also, along with Kathy Jones of Lake Jackson, Tex., to work on the family tree; Doug Jones of Houston, Tex. as treasurer; Jo Ann Koontz of Houston, Tex. as recording secretary; Luther Yarbrough of Mt. Calm, Tex. as drink chairman; Inith Mays of Ft. Worth, Tex. as barbecue chairman, and also as publisher of the family newsletter.

The final order of business was a motion that the 1967 reunion be held at the same time--first Sunday before Labor Day--and in the same place--the Old Union Church Grounds--as is traditional. The measure passed unanimously.

A total of 73 persons were in attendance. The meeting had begun early in the day with Leon Morgan of Ft. Worth, Tex. bringing the Sunday School lesson there in the Old Union Church--the church in which his grandfather, Nathan Earl Yarbrough, had been an active member as early as 58 years before.

had no wood for fire, so Nathan went to hunt some. He found someone else's wood already cut and stacked and took a wagon load. This was very unusual for a man of Nathan's character.

"Their third child, Cecil Wade, was born November 16, 1901. When Cecil (Bud) was two years old, which would be about 1903, Nathan moved his family to Oklahoma. Nathan's brothers, Bill and Joe Yarbrough, and their families and Nathan's brother-in-law, Sid Clark, and his family all traveled in three or four wagons on the trip to Oklahoma. They traveled in the fall of the year, and it was very cold.

"Cecil (Bud) was only two years old, but he drove the family wagon all the way from Navarro County to Ravig, Oklahoma, near Chickasha. Ravig was a very small place. Nathan farmed there for about a year and worked at the sawmill some. They had some Indian neighbors who came to visit quite often. The Indians spoke both English and their native tongue. Annie was never at ease with them because she thought they were plotting to kill her when they were speaking in Indian.

"Nathan and Annie had two children born in Oklahoma. Melvin Percy was born March 2, 1904. He later became known as Baby Percy and then later just Babe, which he is still called today. Once when Cecil was thinning corn, Melvin stuck his head under Cecil's hoe, and was practically beheaded.

"Nathan and Annie's fifth child, Clifford Eugene, was born September 17, 1907. He lived less than a month and died October 3, 1907. He was buried in Oklahoma.

"In approximately 1908 the Yarbrough family returned to Limestone County by train. They moved to the old Preacher Reeves place where their sixth child, Mary Edith Lavelle, was born on July 8, 1909. She said that the only thing she could remember about her childhood was that she was a very pretty child. Gertrude was ten years old at the time Edith was born and had to wash her diapers--a chore Gertrude greatly detested

and never let Edith forget.

"The family then moved to the Uncle Jim Cox place across Dooley Creek. Their seventh child, Vivian Odena, was born there on January 11, 1912. She was later nicknamed Pad because of the way she padded so loudly across the floor in her bare feet.

"They then moved to the Uncle Hughes Henderson place about one fourth mile from the church house. Here, Inith Emaline, their eighth child, was born on July 27, 1914. Inith had very bad leg aches as a child, and her mother had to rub them for her every night so that she could sleep.

"When Millicent Hazel, their ninth child, was born, Nathan and Annie were living with Obadiah and Eliza on the old Cox home place. She was born on April 10, 1918, during World War I.

"They purchased the property now known as the Nathan Yarbrough home place on October 9, 1917, from Cale T. and Jennie Cox (Annie's brother and sister-in-law). Cale had purchased the property from his father, Obadiah Cox for the sum of \$325 in 1910. The deed was signed by Obadiah Cox and Eliza Cox, who could only sign with an X, as she could neither read nor write. Nathan and Annie bought the seventy-five acres for \$1125 (\$15 per acre). They paid \$225 deposit. Edith has possession of the original deed.

"They lived with Eliza for a while after they bought the property. After Hazel was born, they moved to their house they had built just below the present Cecil Yarbrough home. They lived there until they built the house now known as the Yarbrough home place in 1936.

"The family spent many happy hours as the children all grew to be young men and women. There are some very interesting and humorous stories told by various ones. Edith said she was so mean that she stunk. She also told of hoeing watermelons while Vivian held an umbrella over her head. She was

very sensitive about her slip showing. When they started anywhere, if her slip showed the least bit, she threw a fit and would get so upset that her mother would get upset, and everybody had to stay home.

"Once Edith and Cleo Cox (Aunt Tex's daughter) climbed a barn with a steep roof. It had been raining, and the roof was slick. They slipped and tried to hold on. Cleo grabbed the top of the roof, and Edith held on to Cleo's foot. As if that was not enough, along came a scorpion. They started screaming, and Nathan heard them. He said if they had been boys, he would have left them up there, but he had a soft touch for the girls and got them a ladder.

"Hazel, being the youngest of the family, was left to play alone because the other children had other interests. She played in the corn field and called all the corn stalks different people.

"Nathan was very active in civic and church affairs. He was a trustee of the Old Union school and then of the Oleta school after they consolidated. He had gone to singing schools held by various teachers that came to the community during his younger years. He became an excellent singer and leader in the Church of Christ. He traveled to various communities singing for church meetings. He also conducted many singing schools. On a number of occasions he had to break up fights between the boys who came.

"He was loved and praised by everyone who knew him as a wise and fair-minded man. An example of his attitude toward mankind was the occasion when some young men stole some of his chickens. He found out who they were and went to talk to them. He told the boys that if they would just pay him for the chickens, that would be the end of it. They paid him and never stole another chicken from him.

"On another occasion he saw some boys going into his watermelon patch to steal some watermelons. He went down to

the patch and found the boys with a green melon burst on the ground. He told them that he knew where there was a ripe one. He cut the ripe melon, and they all had a feast. He told them if they ever wanted a watermelon again, just to ask, and he would give them all they could eat. Needless to say, they did not rob his patch again.

"There always seemed to be something exciting or humorous going on where he was around. One night there was a bright moon, and a skunk got into his chickens. He chased the skunk with a hoe, and it turned and started after him. He had on his longhandles. He jumped upon a gate post and lay on his stomach with his arms and legs outstretched. He really was a sight in the moonlight.

"One night he was eating supper before going to church. He was in a hurry. He was eating a piece of pie and complained of the crust being very tough. Annie noticed that he was eating the paper pie plate as well as the pie.

"Nathan was a farmer by trade, and also had an orchard of beautiful peach and pear trees. These trees grew and flourished until the summer before his death when the heat and dry weather killed them. His orchard was profitable to him as well as a delight to his children and grandchildren.

"Annie Yarbrough was a very kind and gentle lady. She reared her family with a firm but loving hand. She loved flowers and had one of the prettiest yards in the community at the time of her death. Her favorite was roses, and she had a beautiful rose garden. She would go to the woods and bring back leaves for her flower beds. She was a very quiet, reserved person in contrast to the lively nature of Nathan.

"Nathan and Annie lived very happily until August 8, 1943, when Annie departed this life. She had a heart attack about a week before her death. She seemed to be doing better on the morning she died, but had another attack. She was 65 years of

age. Nathan lived alone for a while, ...[later marrying] Annie's sister, Mary. She was also the widow of Nathan's brother, Joe Yarbrough.

"Mary and Nathan had a gratifying and comforting companionship in their aging years. ...[In her later years,] Mary also died of a heart attack. Nathan stayed on at the home place, even though he had suffered a stroke that had partially paralyzed him. His daughter, Edith, and her family came to live with him and take care of him. He later suffered another stroke which almost completely paralyzed him. He was never able to talk again. He could, however, pick up a song book and sing from it until a third stroke took his life on November 5, 1952.

"The Yarbrough property was divided among the children. Edith bought the property surrounding the home place from the rest of the children, and Cecil bought all the cultivated land.

¹[For documentation see 1850 Sumter Co., Alabama Federal Census, Black Bluff Division, #783/199; 1860 Ouachita Co., Arkansas Federal Census, Lafayette Township, #834/876; 1880 Limestone Co., Texas Federal Census, Enumeration District 96, #361 and #362.--CDY]

²[See Marungo Co., Alabama Marriage Book 2, p.146.--CDY]

³[See Ouachita Co. Census, *supra*.--CDY]

⁴[But according to the Ouachita Co. Census, *supra*, William and Mary had one child born in Alabama: Martha, 1852, and three children born in Arkansas: William, 1855; Sallie, 1858; and John, 1859 or 1860.--CDY]

⁵[Apparently, Sallie (b. in Arkansas in 1858) in the Ouachita Co. Census, *supra*, is the same person as Sarah (b. in Texas in 1858) in the Limestone Co. Census, *supra*, thus there is a discrepancy in these two censuses.--CDY]

⁶[See Limestone Co. Census, *supra*.--CDY]

⁷[Melvin "Babe" Percy Yarbrough passed away on 7 March 1865 after a long bout with cancer.--CDY]

⁸[Olene Calhoun Maynard and Mary Calhoun Stevens (unpublished family history 75, Houston, Texas, 1962).

County Map For The State Of GEORGIA

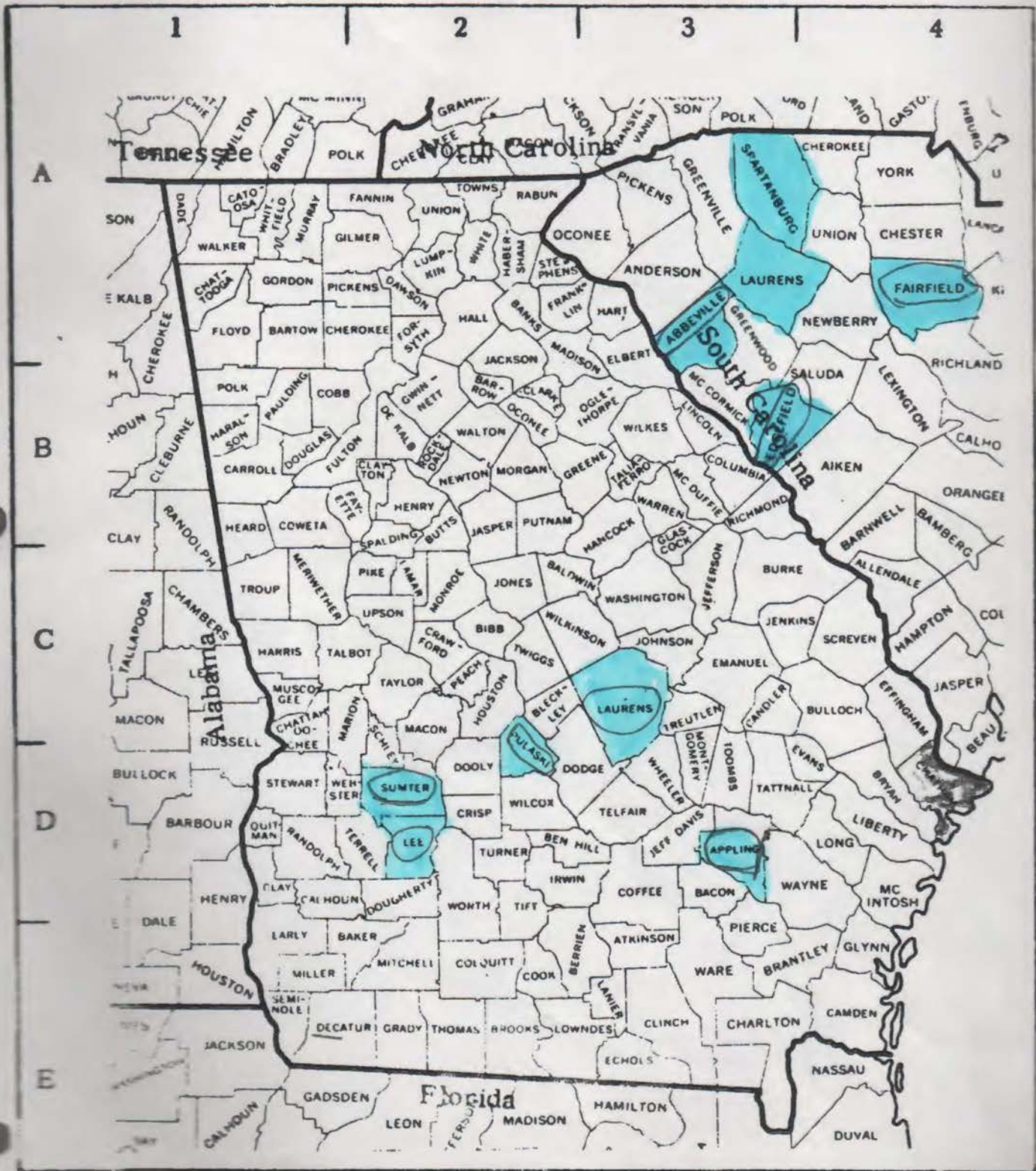

Date of birth: _____

Date of death: _____

IN HOUSEHOLD OF: Encircle age group in which this person is listed	Males		Females	
	To 16	16&sup	0-10	10-16
1790-Co. St.				
1800-Co. St.				
1810-Co. St.				
1820-Co. St.				

IN HOUSEHOLD OF: Encircle age group in which this person is listed	Males										Females															
	0-5	5-10	10-15	15-20	20-30	30-40	40-50	50-60	60-70	70-80	80-90	90-100	100&sup	0-5	5-10	10-15	15-20	20-30	30-40	40-50	50-60	60-70	70-80	80-90	90-100	100&sup
1830-Co. St.																										
1840-Co. Coosa St. Ala. Name: William G. Yarbrough																										

Dwelling #	Family #	Head of family	Age	Sex	Color	Occupation	Value of real estate	Value of personal estate	Place of birth	Married this yr.	School this yr.	Can't r. or wr.	Deaf, blind, insane, etc.

1850 - County: _____ State: _____ Post office: _____

1860 - County: _____ State: _____ Post office: _____

CENSUS DISTRICT OF: _____

Date of birth: _____

Date of death: _____

IN HOUSEHOLD OF: Encircle age group in which this person is listed	Males		Females	
	To 16	16&sup	0-10	10-16
1790-Co. Name: _____ St.				
1800-Co. Name: _____ St.				
1810-Co. Name: _____ St.				
1820-Co. Name: _____ St.				
IN HOUSEHOLD OF: Encircle age group in which this person is listed				
1830-Co. Name: _____ St.	Males		Females	
	0-5	5-10	0-5	5-10
1840-Co. Name: _____ St.	Males		Females	
	10-15	15-20	10-15	15-20
	Males		Females	
	20-30	30-40	16-18	16-26
	40-50	50-60	26-45	45&sup
	60-70	70-80		
	80-90	90-100		
	100&sup			
	Males		Females	
	0-5	5-10	0-10	10-16
	10-15	15-20	16-26	26-45
	20-30	30-40		
	40-50	50-60		
	60-70	70-80		
	80-90	90-100		
	100&sup			

Dwelling #	Family #	Head of family	Age	Sex	Color	Occupation	Value of real estate	Value of personal estate	Place of birth	Married this yr.	School this yr.	Can't r. or wr.	Deaf, blind, insane, etc.
1850 - County: _____ State: _____ Post office: _____													
1860 - County: _____ State: _____ Post office: _____													

FAMILY GROUP NO.

Husband's

Joseph Yarbrough

This Information Obtained From:

Husband's Data	Day	Month	Year	City, Town or Place	County or Province, etc.	State or Country	Add info on Husband
Birth			1790				
Chr'nd							
Mar			1836				
Death			1845			Ca.	
Burial							

Places of Residence
 Occupation _____ Church Affiliation _____ Military Rec _____
 Other wives, if any No (1) (2) etc. Make separate sheet for each mar.
 His Father _____ Mother's Maiden Name _____

Wife's Full Maiden Name Susan Lawrence

Wife's Data	Day	Month	Year	City, Town or Place	County or Province, etc.	State or Country	Add info on Wife
Birth							
Chr'nd							
Death							
Burial							

Frances Donohue
 1206 A. West 4th
 Breckenridge, Tex. 76024

Places of Residence
 Occupation if other than housewife _____ Church Affiliation _____
 Other husbands, if any No (1) (2) etc. Make separate sheet for each mar.
 Her Father _____ Mother's Maiden Name _____

Complete Ophelia Kessler
 Address Box 261
 City, State Newcastle, Tex.
 Date _____

Form 11, Copyright 1963 by The Bureau Publications, Inc.
 Printed in the U.S.A. All rights reserved. For a complete description of this form and its use, see the instructions on the reverse side.

Sex	Child's Name in Full (Arrange in order of birth)	Children's Data	Day	Month	Year	City, Town or Place	County or Province, etc.	State or Country	Add info on Children
	1	Birth							
	Full Name of Spouse*	Mar.							
		Death							
		Burial							
	2	Birth							
	Full Name of Spouse*	Mar.							
		Death							
		Burial							
	3	Birth							
	Full Name of Spouse*	Mar.							
		Death							
		Burial							
	4	Birth							
	Full Name of Spouse*	Mar.							
		Death							
		Burial							
	5	Birth							
	Full Name of Spouse*	Mar.							
		Death							
		Burial							
	6	Birth							
	Full Name of Spouse*	Mar.							
		Death							
		Burial							
	7	Birth							
	Full Name of Spouse*	Mar.							
		Death							
		Burial							
	8	Birth							
	Full Name of Spouse*	Mar.							
		Death							
		Burial							
	9	Birth							
	Full Name of Spouse*	Mar.							
		Death							
		Burial							
	10	Birth							
	Full Name of Spouse*	Mar.							
		Death							
		Burial							

CHAMBERS COUNTY (ALA) CENSUS OF 1850

H842 Francis Shaver* 29M Farmer R\$450 SC
 Elizabeth* 24F

FOOTNOTES: *Chambers Co. ML V3 #140 issued to Francis Shaver & Polly Hancock, Dec. 5, 1844 by H.F. Norris (JP), Geo. Shaver 2nd bondsman.

H843 William McKinny 39M Farmer R\$320 SC
 Rebecca 31F
 Mary E. 13F
 James H. 11M
 John 7M
 Susannah K. 6F
 William A. 3M
 Reuben G. 1M

H844 Mason Day* 46M Farmer 4 slaves R\$500 SC
 Elizabeth O.* 30F
 Thomas J. 18M Farmer
 Lucenda 15F AL
 William B. 11M
 Elmira 7F
 Wylie 6M
 Harriett 5F
 Sarah A. 3F
 Sanford 1M

FOOTNOTES: *Both MD & ED buried Penton Ch. of God Cem.
 HE: b. July 1, 1804, d. May 21, 1894; SHE: b. Oct. 21, 1820, d. March 28, 1894; Their marriage record: Chambers Co. ML V1 #179 issued to Mason Day & Elizabeth Tate, July 29, 1838 by Joseph Yarborough (JP)--This must have been a 2nd marriage for the groom, note wide margin in their ages plus the fact that the two oldest children listed by census-taker were obviously by an earlier marriage.

H845 Wylie Dorman 52M Farmer 14 slaves R\$1500 GA
 Elmira 32F 3 runaways
 Nancy* 17F
 Allen 14M AL
 Jesse 12M
 Wylie 10M
 William 8M
 Edna A. 4F
 Henry 1M
 George W. Walker 14M

FOOTNOTES: *Chambers Co. ML V4 #352 issued to James M. Higgins & Nancy C. Dorman, Feb. 6, 1851 by E.C. Richards (M ME Ch So), Sanford Tate 2nd bondsman.

DECATUR COUNTY - Georgia
Early Marriages

- WHIGHAM, Andrew-Matilda Ellis July 27 1842
 " Joseph M-Margaret Oats Jun 18 1857
 " Robert E-Elizabeth Lodge June 3 1851
 " Willaim-Sarah Jane Patterson Mar 27 1833
 WHITAKER, David-Ann H Cooper July 25 1861
 WHITE, George M-Elizabeth Neel July 28 1831
 " John - Martha Smith Dec 27 1827
 WHITFIELD, A R-Samantha Braswell May 12 1852
 " Robert-Anna Jones Dec 9 1852
 WHITNEY, David-Mary Daniel Apr 10, 1834
 WHITTAKER, Richard-Mary McKelvey July 16 1837
 WHITTON, William -Elizabeth McGowin Oct. 18, 1846
 WIGHT, George A-Julia F Herring Nov 11 1858 ~~Nov 11 1856~~
 WILKES, Thomas J-Margaret Ann White Mar 7 1858
 " Washington-Georgia Ann Swain April 4, 1861
 WILKINS, A A - Jane Donalson Nov 4 1851
 WILLDER, George W-Julia Folyaw Feb 21 1859
 " James R-Missouri Palmer Jan 23 1859
 WILLIAMS, A McD- Mary Hall Oct 17 1850
 " Edward F-Ann Elizabeth Burney Dec 10 1840
 " Isaac-Temperance Rawls Feb 2 1853
 " James C-Amanda Lovett July 17 1862
 " Joel - Mary Higdon Nov 14 1856
 " John R-Elizabeth Maxwell Mar 13 1845
 " Joshua-Elizabeth Odum Mar 5 1846
 " Mason-Mary Lamb Jan 16 1856
 " Reddin-Mary Jane Maxwell Sept. 23, 1854
 " William-Louisa C Cooke April 15 1850
 " William-Martha Sanders Nov 7 1839
 " William - Rosy Tenny Root April 8 1847
 " William A-Sarah Ann Douglass Mar 5 1845
 WILLIS, George - Avy Clay June 2 1831
 " Joshua P-Leachy Dean Jan 9 1852
 WILSON, John-Versynoy Dean May 6 1845
 " Richard-Mary Jane Jordan Nov. 14, 1830
 " Richard H-Rhoda Ann Chisholm Dec 8 1842
 " Robert-Mary Durham Mar 12 1838
 WITHERSPOON, R-Sarah R Ryals Jan 29 1846
 WOLF, Conrad- Mary Ann Thomas Aug 11 1851
 " William-Mary Chason Mar 3 1832
 WOMACK, Jesse-Martha Emanuel June 7 1836
 WOOD, Benjamin J-Jane Rigans Feb 23 1852
 WOODBERRY, Thomas-Caroline Murphy Apr. 2, 1857
 WOOTEN, Edward L-Mary G Owens Dec 7 1846
 " Josiah D-Harriet E Potter Sept 4 1853
 " William I-Charity W Chisholm Sept 11 1845
- YARBRO, F S - A L Jones Aug 15 1861
 YARBROUGH, James W-Mary Brock Jan 22 1852
 YARBROUGH, Joseph-Susan Lawrence Oct 20 1836
 YATES, Joseph-Cintha Hawkins Dec 27 1829
 " William-Christina Mock June 2 1849
 YAUN, Martin-Jane Ard Nov 17 1825
 YAWN, Greenberry-Rutha Bishop July 2, 1846
 " Henry A. -Sarah A Hawthorn May 21 1836
 " Isaac-Rebecca Maloy Sept 14, 1844
 " John Delany Bolton Dec 7 1828
 " Patrick Leah Taylor June 11 1829
 YEARTY, Abraham-Molsey Dollar Dec 14 1850
 YESSA, William-Abigail Goodwin Jan 22 1845
 YOUNG, E B - Mary Donalson Mar 8 1827

RIDENHOUSE and JOHN DANIEL LIGON, and children of AMELIA ELIZABETH LIGON and LOUIS MAY LYNCH. I have these via HOMER MARION LYNCH, husband of my great aunt NELLIE-SUE WOODALL. They had no children. There is also the 1880 will of W.D. LYNCH of Muscogee Co., GA with seal."

MORE WASHINGTON CO., GA, REVOLUTIONARY SOLDIERS

Mrs. Nora B. Elder, 740 South Davis, Tampa, FL 33606 found three more men who should have been included in the list of Revolutionary Soldiers compiled by genealogists in that county - WILLIAM HICKLIN, WILLIAM KINMAN and BLAND BLAKELY or BLAKELEY.

Mr. Lloyd Hicks found records of Revolutionary service for JAMES OLIVER in the Inferior Court Minutes of Pulaski Co., GA 1824-30. His testimony of service was made 5-15-1828, recorded 3-1-1830, and was found at the very end of the microfilm.

JOHN ARMSTRONG FAMILY ARTICLE

Mr. Fred W. Field, 1516 Avenida Selva, Fullerton, CA 92633 offers to send a copy to anyone interested in his recent article on the family of JOHN ARMSTRONG whose will was recorded in original Randolph (now Jasper) Co., GA 1810. The article deals with the large segment of John's family who migrated to Lowndes and Montgomery Cos., AL about 1820.

INDIAN BOOKS AND COUNCIL JOURNAL

Miss Hazel Beatrous, 2755 Orchard Oaks Dr., Sarasota, FL 33579 wonders what is included in these books, mentioned from time to time in PUZZLERS. She is particularly interested in names of Indian traders for she has reason to believe that the father of JOSEPH YARBROUGH, b. SC, d. Decatur Co., GA in 1846, might have been an Indian trader.

EDITOR'S NOTE: Both Georgia and South Carolina's governors had Councils, and thus Council Journals, which have been microfilmed by the Library of Congress as part of the RECORDS OF THE STATES OF THE UNITED STATES (RSUS).

The South Carolina records series called the Indian Books have been published by the SC Archives, and can be borrowed through inter-library loan from the South Caroliniana Library, U.S.C., Columbia, SC 29208. These books contained reports of negotiations with the Indians, traders and scouts' reports, depredations, gifts, and the like. Since the books are transcriptions, and are indexed, one can search for an individual easily.

The SC Council Journals, on the other hand, have not been published. South Carolina Archives has made a partial index

reports of negotiations with the Indians, traders and scouts' reports, depredations, gifts, and the like. Since the books are transcriptions, and are indexed, one can search for an individual easily.

The SC Council Journals, on the other hand, have not been published. South Carolina Archives has made a partial index to persons mentioned in the colonial Council Journals.

The Georgia Council Journals have not been indexed, though Gov. Allen D. Candler did publish extensive abstracts in COLONIAL RECORDS OF GEORGIA series. The men who were unpaid Indian traders petitioned the Georgia Governor, first just before the Revolution, and later the British government after the close of the war. Some of the wiser, unpaid traders turned over their claims to their British creditors to pursue.

DEVISE

The gift of REAL PROPERTY by the last will and testament of the donor (the testator, the devisor). The recipient was the DEVISEE.

The gift can be classified as either VESTED, or CONTINGENT or CONDITIONAL. Each gift took effect only after the death of the testator.

A VESTED devise provided that the gift would take place, i.e. "I give to my son John and his heirs forever, the plantation on which I now dwell."

Even the gift of the plantation "when my son John becomes 21" was a vested gift, for there is certainty that the plantation became John's and not another's when John reached his majority.

You have frequently seen the CONTINGENT or CONDITIONAL devise in wills. The testator used this method to redistribute his estate if a devisee died, or failed to perform some specified action.

This conditional devise appeared in the will of MRS. FRANCES DAVENPORT, Will Book B, p. 197, Oglethorpe Co., GA, 1820:

"My son Jesse is to have the tract of land I now live on provided he moves to this state, if not to be divided equally among them (her children) all."

THOMAS M. JOHNSON wrote this conditional devise into his will (*Ibid*, p. 213) "But in case my wife JANE M. JOHNSON should hereafter be the mother of a child or children the lawful heir or heirs of my own body, then it is my will that an equal division take place between my said wife and child or children above alluded to, in which case all that is willed to my brothers or executors is withdrawn."

JOSEPH GARLINGTON (*Ibid* p. 231) loaned his real and personal estate to his wife NANCY F. GARLINGTON during her lifetime.

Date of birth: b. 1826 Ala. Date of death: _____

IN HOUSEHOLD OF: Encircle age group in which this person is listed	Males		Females	Males					Females					
	To 16	16&up		0-10	10-16	16-18	16-26	26-45	45&up	0-10	10-16	16-26	26-45	45&up
1790-Co. St. Name:														
1800-Co. St. Name:														
1810-Co. St. Name:														
1820-Co. St. Name:														

IN HOUSEHOLD OF: Encircle age group in which this person is listed	Males										Females																
	0-5	5-10	10-15	15-20	20-30	30-40	40-50	50-60	60-70	70-80	80-90	90-100	100&up	0-5	5-10	10-15	15-20	20-30	30-40	40-50	50-60	60-70	70-80	80-90	90-100	100&up	Aliens
1830-Co. St. Name:																											
1840-Co. St. Name:																											

Dwelling #	Family #	Head of family	Age	Sex	Color	Occupation	Value of real estate	Value of personal estate	Place of birth	Married this yr	School this yr.	Can't r. or wr.	Deaf, blind, insane, etc.

1850 - County: _____ State: _____ Post office: _____

1860 - County: Hempstead Co. State: Arkansas. Post office: Minecreek TWP.

Yarbrough, Nathaniel B.	34	M	W	Farmer		Ala.
Sarah B.	40	F	W	H-wife		Ky.
Mary N.	4	F	W	Dau.		Ark.
Nathan	2	M	W	Son		Ark.
John P.	10/12	M	W	Son		Ark.
Sims, John A. (student)	21	M	W	Student		S. C.
Garrett, James M.	23	M	W	mech.		S. C.

Dwelling #
Family #
Name of each person whose place of abode on June 1, 1870 was in this family
Age
Sex
Color
Occupation
Real estate
Personal estate
Value of
Place of birth
Father foreign
Mother foreign
Mo. if b. this yr.
Mo. if m. this yr.
School this yr.
Can't r. or wr.
Deaf, blind, idiotic, etc.
Male citizen
Can't vote

1870 - County:

State:

Post office:

Dwelling #
Family #
Name of each person whose place of abode on June 1, 1880 was in this family
Color
Sex
Age
Relation to head of family
Born this year
Occupation
Months unemp.
Deaf, blind, idiotic, etc.
Attended school
Can't r. or wr.
Place of birth of this person
Place of birth of father
Place of birth of mother

1880 - County:

State:

Page #:

Super. Dist. #:

num. Dist. #:

Twp./city/st.add:

Dwelling #
Family #
Name of each person whose place of abode on June 1, 1900 was in this family
Relation to head of family
Color
Sex
Month of birth
Year of birth
Age
Marital status
yrs. married
M. of # children
Living ch.
Place of birth of this person
Place of birth of father
Place of birth of mother
Immigration yr.
of yrs. in US
Naturalization
Occupation

900 - County:

State:

Sheet #:

Super. Dist. #:

num. Dist. #:

Twp./city/st.add:

1880 U.S. Census, Hempstead County, AR, Springhill Township

KY TN VA
 AR AL
 AR TN
 AR KY AR
 AR KY AR
 AR GA GA
 AR GA GA
 AR AR AR
 AR AR AR
 GA NC MT
 SC SC SC
 AL AL AL
 AL SC GA
 AL NC NC
 AL AL AL
 AL AL AL
 AL AL AL
 AL AL AL
 AL AL AL
 AL SC GA
 GA SC GA
 AL AL GA
 SC SC VA
 MS TN MS
 MS SC MS
 AR TX MS
 LA LA LA
 TX AL AL
 SC SC SC
 AR TN AR
 TX SC AR
 AR SC AR
 SC SC SC
 SC SC SC
 AL NC SC
 AR GA GA
 AR AL AL
 AR GA GA
 AR AR AR
 AL AL AL
 AR TN VA
 AR AL AR
 AR AL AR
 AR AL AR
 AR AL AR
 GA NC NC
 MS SC AL
 AR GA MS
 AR GA MS
 AR GA MS
 AR GA MS
 AR GA MS
 AR GA MS
 AR GA MS
 AR GA MS
 AR GA MS
 GA NC AL
 AL AL AL

John H. Jr. W M 13 son AR GA GA
 Thomas E. W M 9 son AR GA GA
 Hezekiah W M 8 son AR GA GA
 Wm. F. W M 4 son AR GA GA
 BOLES, Elizabeth W F 12 s/dau TX AR AL
 Caroline W F 8 s/dau AR AR AL
 SANDERS, Tom B M 21 FL AR MS GA
 Nancy B F 14 wife AR TN TN
 FRANCIS, d/Fronie R.
 farmlaborer B M 32 VA VA VA
 Sophia M F 26 wife AL AL AL
 Missouri R. B F 5 dau AR VA AL
 John J.M.J. B M 3 son AR VA AL
 Ambrose R. B M 1 son AR VA AL
 Tilda Matilda B F 12 s/dau LA LA AL
 VALLEY, Wm. A. W M 36 TN VA AL
 carpenter
 Daisey U. W F 3 dau AR TN AL
 JESTER, Adeline W.
 farmer W F 34 LA NC NC
 Berrgess R. W M 12 son LA GA LA
 Frank W M 8 son LA GA LA
 Acey W M 5 son AR GA LA
 Marchess W M 2 son AR GA LA
 CASSON, John W M 19 son FL LA NC LA
 ALFORD, Christopher W M 16 nephew LA AL AL
 TAYLOR, John H. W M 56 farmer AL NC NC
 Page 343
 Mary J. W F 46 wife AL AL AL
 Wm. S. W M 26 son F LA AL AL
 Robt H. W M 23 son FL LA AL AL
 John W M 12 son LA AL AL
 George W. W M 11 son LA AL AL
 Sophronia E. W F 7 dau LA AL AL
 JOHNSON, Polly Ann
 farmer W F 51 GA GA SC
 Wm. M. W M 20 son GA GA GA
 James W. W M 15 son GA GA GA
 LINDSEY, Wm. R. W M 35 farmer AR AL AL
 Margaret W F 36 wife NC NC NC
 Louisia W F 8 dau AR AR NC
 Sarah L. W F 2 dau AR AR NC
 WILLIAMS, Archie
 farmlaborer W M 14 s/son AR GA NC
 ELAM, Wm. F. W M 28 FL GA GA GA
 Mollie W F 19 wife GA GA GA
 George N. W M 1/12 son AR GA GA
 YOCUM, George F. W M 54 farmer AL KY KY
 Malinda W F 45 wife TN KY KY
 John R. W F 24 son FL AR AL TN
 Jas. H. W M 21 son FL AR AL TN
 Nancy J. W F 19 dau AR AL TN
 Sarah F. W F 16 dau AR AL TN
 Margaret B. W F 12 dau AR AL TN
 George W. W M 10 son AR AL TN
 Eliza A. W F 7 dau AR AL TN
 Julia A. W F 4 dau AR AL TN
 BETTS, R.H. W M 37 farmer GA GA SC
 Nancy A. W F 32 wife GA GA GA
 Franklin P. W M 12 son GA GA GA

Levy O. W F 10 dau GA GA GA
 Lucius C. W M 8 son GA GA GA
 John W. W M 5 son AR GA GA
 Georgia I. W F 2 dau AR GA GA
 WILSON, Wm. R. W M 36 FL IO IL IL
 Ann W F 35 wife AL NC GA
 SIMMONS, John W M 71 farmer SC VA SC
 Mary W F 69 wife GA NC VA
 Nancy C. W F 35 dau GA SC GA
 EASON, Edna C. W F 40 dau GA SC GA
 Wm. J. W M 16 g/son GA GA GA
 Mary E. W F 14 g/dau GA GA GA
 Nancy E. W F 11 g/dau GA GA GA
 CRANK, Chas. A. W M 40 farmer GA VA VA
 Elizabeth L. W F 32 wife FL AL AL
 OWENS, Willis W M 27 farmer IN IN IN
 Rebecca W F 24 wife GA GA GA
 C(olae?) L. W F 7 dau AR IN GA
 Lucy A. W F 4 dau AR IN GA
 Infant W M 1 son AR IN GA
 TAYLOR, Joe M M 35 FL TN TN TN
 OVERHALL, Raymond
 farmlaborer B M 25 LA LA LA
 Eliza A. B F 19 wife LA LA LA
 SHAVER, J. L. W F 61 SC TN SC
 Francis R. W M 18 son FL AL SC SC
 WALDREP, Mary M.
 W F 35 dau SC SC SC
 Jeff D. W M 18 g/son AL AL SC
 Martha J. W F 17 g/dau AL AL SC
 SCRUGGS, Dora W F 10 g/dau MS TN SC
 MOSES, Jas. W. W M 24 boards LA TN TN
 farmer
 YARBROUGH, H.J. W M 27 AR TN AL
 civil engineer
 BROWN, Mordecai W M 27 farmer LA SC NC
 Addie W F 18 wife AR NC TN
 Stella W F 1 dau AR LA AR
 JOHNSON, Alice W F 17 s/law AR NC TN
 LAFFERTY, Thos. B. W M 25 farmer AR AR AL
 Fanny W F 28 wife AR NC TN
 Benjamin W M 6 son AR AR AR
 Lena W F 3 dau TX AR AR
 Ida W F 1 dau TX AR AR
 LAFFERTY, Martha W F 42 farmer AL GA AL
 Julia W F 17 dau AR GA AL
 Henry W M 15 son AR GA AL
 Andrew W M 13 son AR GA AL
 LEWIS, Sarah W F 19 dau AR GA AL
 Jeff W M 2 g/son AR GA AR
 GRANT, P. A. W M 21 boards TN TN TN
 farmlaborer
 McDOWELL, James D.
 farmer W M 61 NC NC VA
 Juley E. (Newcom) W F 52 wife MO VA NC
 Emma Zannette W F 17 dau AR NC MO
 George W. W M 10 son AR NC MO
 McDOWELL, Wm. Clayton
 farmer W M 28 AR NC MO
 Mary E. (Lafferty)

1880 U. S. Census, Hempstead County, Arkansas, Wallaceburg Township

Page 412

YARBERRY, Joseph W M 34 farms TN TN TN
 Clarinda W F 34 wife SC SC SC
 Thomas W M 12 son AR TN SC
 Laura W F 10 dau AR TN SC
 Mary W F 8 dau AR TN SC
 William W M 8 son AR TN SC
 Martha W F 7 dau AR TN SC
 Joseph W M 5 son AR TN SC
 Alice W F 3 dau AR TN SC
 John W M 11/12 son AR TN SC

WALLACE, Loury W M 25 farms TX NC AL
 Maggie W F 23 wife AR NC NC
 Percival W M 9/12 son AR TX AR
 Charles W M 17 bro AR NC AL
 Carrie W F 21 sister TX NC AL
 Marcus W M 13 bro AR NC AL

BUSSA, Wm. H. W M 23 MS GR SC
 Mary W F 36 wife MS TN AL
 Laura W F 6 dau AR MS MS
 Henry W M 3 son AR MS MS
 Bertha W F 10/12 dau AR MS MS

BELL, Elizabeth W F 42 widow SC SC SC
 Elisha W M 17 son AR SC SC
 Jane W F 14 dau AR SC SC
 Mento W M 9 son AR SC SC
 Charles W M 6 son AR SC SC

RICHARDSON, Mary W F 70 SC SC SC
 Low, William W M 18 g/son AR AL SC

YOUNG, Emma W F 29 widow MS TN AL
 Della W F 9 dau AR MS MS
 Callie W F 4 dau AR MS MS
 Carrie W F 10/12 dau AR MS MS
 PEDEN, Sarah W F 62 mother AL NC NC

ROBERSON, Wm. W M 43 farms OH VA VA
 Mattie W F 35 wife MS TN AL
 Lula W F 1 dau AR OH MS
 Harve W M 3/12 son AR OH MS
 ISRAELSON, Fannie W F 9 s/dau MS NW MS

WHITE, Mary W F 42 widow TN TN TN
 Jefferson W M 22 son TN TN TN
 Josephine W F 21 dau TN TN TN
 James W M 14 son TX TN TN
 Benjamin W M 7 son TX TN TN

YARBERRY, John W M 36 farms AR TN TN
 Sarah W F 32 wife AL AL TN
 Charles W M 4 son AR
 George W M 7 son AR
 Lillian W F 1 dau AR
 Lela W F 1 dau AR
 COLE, Millie W F 27 sis/lw AR

YARBERRY, Wm. W M 27 farms AR
 Mattie W F 25 wife GA
 John W M 4 son AR

YARBERRY, Thos. W M 64 farms NC
 Elizabeth W F 60 wife TN

WOODBERRY, John M M 22 farms SC SC SC
 Laura M F 18 wife AR TN TN
 Arine/?Annie M F 1 dau AR SC AR

WOODBERRY, James M M 59 SC SC SC

Dinah M F 48 wife SC SC SC
 Hester M F 24 dau SC SC SC
 BELL, Martha M F 7 g/dau AR SC SC
 Mollie M F 5 g/dau AR SC SC
 Carrie M F 3 g/dau AR SC SC
 Larie M F 6 g/dau AR SC SC
 Bell M F 3 g/dau AR SC SC
 SCOTT, Cannon M M 12 g/son AR SC SC

WOODBERRY, Neil M M 23 farms SC SC SC
 Alabama M F 23 wife AR AL AL
 Dinah M F 4/12 dau AR SC AL

JOHNSON, Willis M M 23 farms AR TN TN
 Matilda M F 22 wife SC SC SC

SCOTT, Lidia B F 46 widow SC SC VA
 Samuel B M 23 son SC SC SC
 Chassie B F 22 dau SC SC SC
 Febie B F 19 dau SC SC SC
 Susan B F 14 dau AR SC SC
 Harriett B F 13 dau AR MS SC
 Thomas B M 6 son AR MS SC
 Margaret B F 4 dau AR MS SC
 Edie B M 4 g/son AR MS SC
 Farlie B F 2 g/dau AR MS SC
 Cola B F 2 g/dau AR MS SC

BELL, Wjenia B F 24 SC SC SC
 farmhand
 Sarah B F 6 dau AR TX SC
 Anna B F 4 dau AR AR SC
 Venia B F 2 dau AR SC SC

SCOTT, Cain B M 71 farms SC SC VA
 Flora B F 53 wife SC SC VA

TOLIVER, Daniel B M 31 farms MO MO MO
 Nancy B F 29 wife SC SC SC
 Calvin B M 12 son AR MO SC
 Phillip B M 10 son AR MO SC
 Silvie B F 6 dau AR MO SC
 Elizabeth B F 6 dau AR MO SC
 Thomas B M 2 son AR MO SC

STEPHENS, Charles B M 58 farms NC NC NC
 Rose B F 58 wife SC SC SC

Page 413

READ, William B M 42 farms AR KY KY
 Elizabeth B F 30 wife SC SC SC
 James B M 12 son AR AR SC
 Annie B F 8 dau AR AR SC
 John B M 4 son AR AR SC
 John B M 1 son AR AR SC

*John + Sarah
 son of Thomas +
 Elizabeth
 w/ro + Mattie
 son of Thomas +
 Elizabeth*

John W M 37 farms AR TN AR
 W F 31 wife VA NC VA
 W F 11 dau AR AR VA
 W F 10 dau AR AR VA
 W M 8 son AR AR VA
 W F 6 dau AR AR VA
 W M 4 son AR AR VA
 W M 3/12 son AR AR VA
 W F 49 m/law VA VA VA

GUN, Levisa C. W F 60 widow TN NC VA
 Andrew W M 20 son MS TN TN
 Orlena W F 15 dau MS TN TN

DANIEL, James W M 65 farms AL AL AL
 Martha W F 65 wife AL AL TN

West from Cemetery on SH 21 for
12 miles - TURN RIGHT ON FR 1733 - 5 miles

CEDAR POINT CEMETERY cont.

Name	Birth	Death	Comment
Cook, Corrie Brown	1-10-1891	10-13-1977	
James E.	1885	1980	
Creath, Josephine L.	1874	1916	
Willie	7-18-1900	8-1-1905	
Willie G.	10-3-1893	10-13-1893?	
Wyatt	12-2-1896	10-14-1918	Cpl. USA WW I
William G. Sr.	1887	1955	
J. W.	11-5-1824	8-8-1894	
Sarah J.	5-12-1830	11-24-1899	
James F.	10-9-1862	6-9-1902	
Moffett Baskin	1889	1943	
Maude Steed	1881	1963	
Minnie Cherry	1874	1946	
James Frank	2-28-1908	11-10-1967	Tex Tex 4 US WWII
Jarvis	1916	1943	Lost at sea Merchant Marines
Ell, William N.	1903	1973	
Margaret Lorinda	7-19-1887	8-9-1949	
Hale, Wilce B.	4-4-1912	3-19-1975	
Hammons, Homer	-	-	no dates
Harkins, Infant	8-18-1901	10-26-1901	d/o W. J. & Sallie
Infant	B & D	1-22-1922	s/o Mr/s Walter
Hines, Jim H.	1-10-1875	1-7-1969	
Susie L.	1877	1962	
Josie	1902	1914	
Hilleman, Martin L.	1-16-1898	5-18-1957	Pvt U S Inf. WW II
Belle	3-10-1877	5-17-1957	
James P.	2-20-1972	6-10-1973	
Johnson, Jesse	12-18-1891	6-7-1978	
Stella Hines	8-13-1900	-	
Knox, Middle M. Wilcox	3-3-1916	3-13-1952	
Lane, Infant	10-8-1899	2-18-1900	d/o C. A. & Mattie
G. A.	5-23-1889	9-21-1899	
W. N.	3-28-1847	12-13-1907	
Virginia	2-16-1848	5-28-1908	w/o Wyatt
Val. W.	7-22-1913	7-26-1957	
Clint, Jr.	10-30-1907	7-13-1931	
Baby	-	-	no dates
Clint	3-7-1872	2-3-1956	
Della	11-19-1879	8-21-1954	
Larson, Lou Ella Rogers	1-9-1901	11-5-1977	
Lively, Eunice Joyce Brown	9-6-1912	2-25-1974	w/o Jack Lively
Jake Wingfield	6-23-1905	6-10-1972	
McHenry, Estelle	1872	1995	
Martha	10-30-1945	3-22-1918	
Robert	1881	1901	
Merriwether, Infant	9-8-1905	9-20-1905	s/o J. C. & Georgia
James Creath	1-14-1908	10-30-1910	
Georgia	2-25-1886	5-15-1968	
Jim Creath	9-4-1881	7-29-1975	
William	12-11-1879	9-6-1944	
Ruby Lee	6-16-1926	2-26-1935	
Myrtle Ruth	3-11-1915	9-16-1918	
Bettie	9-18-1883	11-19-1910	
W. E.	1-26-1854	1-8-1931	
Rosa C.	11-18-1853	12-23-1939	
Joe	2-14-1894	12-19-1943	
Miller, Wilse	-	-	
Wilson Clark	1-31-1844	1919	Signal Corp. CSA
Mary W.	1-20-1846	1929	

CEDAR POINT CEMETERY cont.

Name	Birth	Death	Comment
Mills, James T.	12-25-1871	5-18-1958	h/o Willie Barnhill
Nettie Bythia	B & D	1900	d/o Mr/s J. F. Mills
Willie Mabel	B & D	1902	d/o Mr/s J. F. Mills
Minter, Wendell Infant son	-	1942	
Nora B.	6-10-1897	11-25-1962	
Grover R.	2-17-1890	8-1949	
Linda A.	1875	1920	
Jacob F.	1869	1953	
Moore, Jimmy	2-14-1939	-	
Patton, Infant	8-5-1909	9-14-1909	ch/o G. W. & Allie
Mary M.	5-20-1844	12-28-1901	
S. J.	1-20-1848	10-31-1915	
Pilkington, John William	8-5-1884	9-27-1933	
Pyle, Herby A.	2-5-1906	12-18-1971	
Henry E.	1-9-1917	3-4-1918	
Flora	11-1-1895	8-7-1930	
Jesse J.	1-144-1891	1862	
Rice, Sam Jr.	1880	1953	
Sam H.	1837	1891	
Selman, A. J.	3-22-1845	12-30-1907	
Smith, Elbert L.	9-27-1914	9-28-1914	
Taylor, James J.	1844	1832	Co K 65 Ga. Inf. CSA
M. L.	1849	1931	
Willie C.	10-1878	1-13-1903	
Bob, (Infant)	B & D	1918	s/o Mr/s G. R.
Thames, James R.	no dates	-	Tex Cav. Co. 7 CSA
Sary Ann	7-10-1843	11-12-1898	
Tipton, Rosa	1892	1964	
Infant	-	-	s/o Corrie
Walker, John D.	2-23-1870	3-19-1959	
	2-13-1872	11-21-1921	name gone
Wilcos, G. Lewis	3-2-1899	4-17-1972	
Mrs. G. W.	9-17-1873	8-25-1931	
G. W.	1-26-1869	12-16-1918	
Vada E.	1-12-1894	9-8-1895	
Ethel L.	2-6-1905	9-11-1906	
Wilson, W. J.	no dates	-	45 Miss. Regt. CSA
Lee Richard	2-22-1892	12-14-1974	
Ruth Driskell	5-8-1893	1-10-1972	
Yarbrough, George W.	1821	1902	Co. G. 32 Regt. Tenn. Inf. CSA

MILLER'S GRAVES

Buried one mile from Cedar Point at Dr. W. C. Miller's old home "Myrtle Grove" in what was at that time the rose garden are:

Mrs. Julia Ward, mother of Mary Ward Miller
Ida Miller, Baby daughter of Dr. and Mrs. W. C. Miller

CEDAR BRANCH CEMETERY

Located some 16 miles west of Grapeland on SH 227, take right fork on past Daily and Big Elkhart Creek. Nearby is Cedar Branch Baptist Church.

Tryon, Jim H. 12-11-1978 Former teacher with Grapeland Public Schools, active leader in Adult Basic Education

Searching for Indexed Terms¹

First, find the name or phrase (search term) in the index. Then, from the menu bar, select “Edit”, and then “Find” or press CTRL+F. A search field will appear in the upper right corner of the page. Enter the search term into this field and press ENTER. If the search term is not found, nothing will happen; otherwise, the search term will be displayed on the first page in which it occurs. Repeated pressing of the ENTER key will high-light other occurrences within the file. Use the left and right arrow buttons to the right of the search field to look ahead or to look backwards for other occurrences of the term in the document

A directory (folder) or even an entire hard drive may also be searched². First, high-light the selected folder or drive and then press SHIFT+CTRL+F to obtain a listing of all the files in which the search term appears. Next, select and open an individual file to find the first occurrence of the search term(s) in the file, as described in the preceding paragraph.

Index

A

Armstrong, John, 110

B

Baxter, Mary, 111

Beard, 40

Bell, 91, 115

Black, Helen M. Deavenport, 94

Buchanan, Nathan J., 42, 43

Buchaunan, Olive, 43

Bullock, John Alexander, 111

Burton, Robert A., 31

Bussey, 31

Bussey, Nathan, 31, 103

C

Cobb, 32

Coleman, Spilsby, 38

Corbin, Steven Amos, 70, 71

Cox, 45, 83, 84, 101

Cox, Delilah Angeline, 84, 85

Cox, Jim, 86, 101

Cox, Obadiah, 84, 86, 92

COx, Obadiah, 84, 85, 86, 92

Crockett, John, 38

D

Day, Elmira, 108

Day, Mason, 108

E

Everett, 30, 31

G

Garlington, Nancy, 110

Gertrude, 100, 101

Graham, Dempsey A., 38, 46

Gray, 31

Griffin, Mary, 32

Griggs, 91

H

¹ In order for the search feature of Adobe Acrobat® Reader to be enabled, a certain level of document legibility is required. That is, post-scanning processing cannot overcome poor print quality of an original document. With this caveat, each volume has been made searchable by Adobe Acrobat, version 9 or later.

² This may take quite some time, depending on the size of files contained therein.

Henderson, 100
Henderson, Edith Yarbrough, 92
Hillis, 39, 40

J

Johnson, 92, 110, 114, 115, 116
Joseph, 40, 42, 80, 82, 109

K

Kennedy, Clement P., 94
Kennedy, George W., 94
Kennedy, Griffin Bayne, 94

L

Lafferty, Martha, 114
Lavelle, Mary Edith, 92, 101
Lee, 84, 91
Lewis, Macadja (Cade), 48, 80, 82, 114
Lewis, Sarah, 114, 115

M

McDowell, James D., 114
Mercer, Olivia, 43
Muler, 116

N

Norsworthy, 34

P

Padulo, Walter H. Y., 79
Pevehouse, Margaret Ann, 91
Pope, 39

R

Reeves, 82, 86, 101
Robinson, 111

S

Sauers, Louise Mary, 78
Scarborough, 33
Scott, Cannon, 115
Shaver, Francis, 108
Sheppard, Abner A., 91
Sheppard, Laura, 91

Simmons, John, 114
Slaughter, Hardy H., 33
Smith, 30, 35, 36, 38, 41, 78, 116
Snead, 111
Stokes, Peter, 37
Svec, Dorothy, 78

T

Tanner, Levi, 39, 40, 80

W

Walter, 78, 79, 116
Williams, 37, 39, 91, 111
Willis, 12, 72, 109, 114, 115
Wooton, Lucretia Yeldell, 92
Wright, Alma R., 97
Wright, Arvin, 97
Wright, Catherine, 97
Wright, Hannah, 97
Wright, Thomas Emmett, 92, 97
Wyatt, 38, 97, 116
Wylie, 108

Y

Yarborough, 12, 78, 97-98
Yarborough, Emma F., 97-98
Yarborough, Humphrey, 79
Yarborough, Richard, 37, 71, 78
Yarborough, William, 78
Yarbrough, 41, 72, 88, 89, 91, 100, 101, 111
Yarbrough, Ambrose, 42, 79
Yarbrough, Bethsheba, 78
Yarbrough, Cale T., 84, 86, 101
Yarbrough, Cecil, 85, 88, 100-101, 103
Yarbrough, Hazel, 86, 87
Yarbrough, John E., 79, 80
Yarbrough, Joseph, 110, 111
Yarbrough, Nathan, 42, 78, 84, 86, 88, 89, 92, 101
Yarbrough, Nathan Earl, 47, 82, 92, 100
Yarbrough, Robert William, 36
Yarbrough, Silas, 80
Yarbrough, Vivian, 86, 100, 101
Yarbrough, William, 41, 79
Yarbrough, William Nealy, 48, 82, 92

[Created with TExtract www.Texyz.com]