

The Blandford Series of Yarbrough Genealogical Records



Old Blandford Church, Petersburg, Virginia
{Richard Yarborough's grave marker is bottom center, above.}

Volume 127 Yarbrough, Wade, Gibbons & Eppes Devin & Howell Families

Compiled by
Pauline Gray

Leonard Yarbrough, Editor

June 2015

Dedication

Whether we wish to admit it or not, we are the future of our ancestors, as our descendants are our future. We owe our descendants our dreams and bequeath to them the legacy of our collective accomplishments – nothing more and nothing less. To our descendants, we charge you with the honoring of your heritage. Your ancestors were hardy folk, god-fearing and plain spoken, and who recognized that nothing was due them except that which they themselves earned. They were not ashamed to profess their belief in God, their country and the American ideal. Of course, there were a few rascallions in our collective history, but neither more nor less than in any other family.

We too easily forget what it took to forge a life in a new world, one rife with peril and with little at hand but a steadfast determination to not only survive but to thrive. Our ancestors bequeathed us with their genes, aspirations and talents. It is therefore fitting that the Blandford Series of Yarbrough Family Records be dedicated to them for making it possible for us to be who we are.

To paraphrase Robert Kincaid¹, “The dreams they had were good ones. They didn’t all come true, but they were worth having, all the same.”



Acknowledgement

The Yarbrough Association is greatly indebted to the vision and efforts of Cathy Y. Walker and William A. (Bill) Yarbrough, the late president and vice-president of the YNGHA, respectively, for beginning the project to digitize the 150+ volumes of records accumulated over the life of the Association. Fulfilment of the project was through the efforts of a number of officers and members, including Bill’s son Mark, Rachel and Don Yarbrough, Hal Yarbrough, Jan and Jim Yarbrough, Ann and Al Bush, Elaine and Lyle Wolf, Joan Y. Singlaub, and Joanne and Bill Augspurger.

It was my privilege to be a part of this dedicated team.

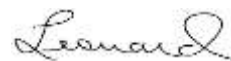

Leonard Yarbrough,
Editor
Blountsville, AL
June 14, 2015

¹ The Bridges of Madison County, Robert James Waller, Warner Books, Inc., New York, 1992

Preface

These records are the legacy of our Yarbrough family researchers, to whom much is owed. The known family researchers include Jean Baker, Ann Y. Broadbent, Mary Y. Daniel, Frances (Rea) Donohue, Betty Humrighouse, Pauline Gray, Evelyn Goble, Nelle Morris Jenkins, Ophelia Kessler, Frances Lockwood, Karen Mazock Renee Smelley, Dorothy Svec, Jeanette Wilson, Cleveland “Cy” Yarborough, Edna Yarbrough, George A. Yarbrough, and Robert Price Yarbrough.

The originals of these volumes are being kept for the benefit of future generations by the Williamson County Library, Franklin, Tennessee.

No claims of accuracy or authentication of the material herein are made or may be assumed. Many of these records have been superseded by subsequent research. Hence, there are records which are erroneous and unreliable; it would have been a Herculean task to attempt to correct all of them. Fortunately, there are only a few critical genealogical facts that are involved, and which are correctly stated here:

- Richard (the Immigrant) Yarborough was never married to Frances Proctor;
- Ambrose Yarbrough did not immigrate from Yorkshire; he is now believed to be a descendant of Richard the Immigrant;
- There are so far only two proven sons of Old Richard – John and Richard II;
- There is so far no evidence proving Joshua Yarborough I to be a descendant of Old Richard.
- The “Old Country” referred to in old documents and letters is the Colony of Virginia, not England or the Old World.
- There were not seven brothers who immigrated from “the old country”; in fact, it now appears there were three brothers and four sons of the brothers. Which were the fathers and which were the sons are so far unknown.

In spite of these inaccuracies, these records comprise much of our history and some of our accomplishments. There are pages whose print quality is so poor that word recognition was not possible. In spite of that, at least partial capability for searching these volumes is provided, as well as an index to each volume. Nonetheless, the viewer is cautioned to perform his/her own due diligence in connection with any use of this material.

The various spellings of the Yarbrough surname have never been applied consistently, even within a given family. To the extent possible, the names in the index reflect the names used on the source pages; where it wasn't clear as to which might be the proper spelling, the spelling used is “Yarbrough”.

The material contained herein is subject to the copyright laws of the United States. Material may be freely used by Yarbrough family researchers so long as proper attribution to the [Yarbrough National Genealogical & Historical Association, Inc.](#) is given. This material, in whole or in part, may not be used for any other purposes without the express written permission of the Yarbrough National Genealogical & Historical Association.

We welcome the [submission](#) of any Yarbrough family information that can be added to our growing data base. More information about the extended Yarbrough families can be found at our website, <http://www.yarbroughfamily.org>. If you are a Yarbrough or a member of one of our allied families, we invite you to [join our family association](#).

DEVIN-HOWELL

And The Related Families Of

NOWLIN, WADE, YARBROUGH, GIBBONS, EPPES



Compiled and written by

Pauline Devin Gray
P.O. Box 428
Kingston, Oklahoma 73439

1987

June 24, 1989

Dear Ophelia

I received the second envelop of information a couple days ago. I certainly thank you for both batches of materials. I'm sorry I didn't write you earlier to let you know I got the notebook and the information but seems I've been so busy.

My sisters and I went to Arkansas to the homecoming where my grandparents are buried and then I was sick for a week after we got home and lately I've been giving my house a good cleaning as I'm having company ~~next~~ in a few days.

About the information from Honey Grove--I was excited when I saw the Green Yarbrough as I have one in my line and I thought perhaps this was his descendant but then I noticed he was black; in fact, I believe all the Yarbroughs in the 1880 census you sent were black. The white Yarbroughs must have moved on and their freed slaves remained. The same thing happened to my Devin line. They were in Pittsylvania County, VA, from 1767 until the middle 1800 and then they all moved or died, I guess, for all the Devins in the census were black after the war in that county. I know they had quite a few slaves from their wills so I guess their freed slaves stayed on there. The slaves usually took the surname of their masters.

I remembered after you left that I didn't even have the title page copied with the Yarbrough section of my book so I made a copy of it and my ancestral chart which I'll send you. I want you to know who wrote the book. You may forget later. And the chart will help you know who I'm researching so if you happen on to any information on any of my line you can let me know.

The notebook you took had mostly Virginia records. I have another notebook full of N. C. and Tennessee records but perhaps you have everything that I do. I also have a notebook full of census records of Yarbroughs.

Have you happened on to any information in your records concerning any of my line of Yarbroughs which is not included in my book? I'd appreciate copies of anything that might give me a clue. You are surely organizing your Yarbrough information well.

I doubt very seriously whether I'll be able to attend the conference. I surely wish I could, but my husband doesn't feel like making that long trip and I hate to leave him so long. Anyway I've gotten so I'm afraid to fly since so many planes have had accidents. I had just gotten so I enjoyed flying when they started having all these wrecks.

Well it is past my bedtime, but I wanted to have this ready to mail in the morning when I go to the beauty shop. The post office closes at 10:30 on Saturday so if I don't take it before I go to the beauty shop I can't get it mailed before Monday.

I hope you and your sister get to go to Salt Lake and that you really enjoy it, also, that you will find some information that will solve some of your problems.

Thanks again for the information and picture.

TO THE READERS

Although much more research needs to be done, I feel that after ten years of using all the bits and pieces of time left over from working and living, it is time to insure the fruits of my labor do not mold away in some stored files should something unforeseen happen to me. Then, too, my older brothers and sisters have been urging me to get the history completed while they are still around to enjoy it. Three have already passed on since I began the project.

I have found genealogy very interesting and rewarding, similar to prospecting for gold. You know what you are looking for, but know only in a general way where to look. An obscure book in a library, a worn-out family Bible, a yellowed letter, or a query in a genealogical magazine may give the clue that leads to the genealogist's bonanza--a real break through. But again, like the prospector, the genealogist has more disappointments than happy surprises.

The search was made more difficult by the errors in records. Census records, given by persons who happened to be home when the census taker came, are full of inconsistencies. One year's census may give the person's birthplace as Tennessee, and the next one will give his place of birth and age completely different. Also the names were spelled in different ways. Then finding so much material without documentation was so frustrating, I have gone to great lengths to document as much of my information as was possible and reasonable by placing footnotes, not at the bottom of each page, but at the end of each part. The worst problem I encountered, however, was finding that the documents I needed had been lost by careless office workers or destroyed in a courthouse fire or by the Union soldiers when they took over the courthouses during the Civil War.

When I began this research, my mother had been dead nearly 20 years and my father 40. How I've regretted I wasn't interested in genealogy while they lived. They could have been so much help and would have enjoyed learning of their heritage. I never knew my grandparents, only one was living when I was born, and she died before I reached the age of two.

The research has been fun, especially making trips to the court houses, cemeteries, archives, and finding the home places. Reading reel after reel of microfilm was sometimes tedious and tiring, but even that was more enjoyable than trying to put the material compiled into acceptable book form--rewording and retyping page after page. I have tried to eliminate errors, but I'm sure some will be found. Please know that they were unintentional. If your family's records are not included, I'm sorry. I did my best. I had trouble locating some relatives and others failed to respond.

Since I'm not a very creative person, I have found wording the material so that you, the readers, will get a mental picture of these ancestors as they lived their lives to be the most difficult job of all. How much easier it would have been just to have given the bare essentials--names, dates, and the places--but then they would have been mere names on printed pages. I wanted you to see them as real people who lived and to get a glimpse of the times in which they lived. If I've succeeded in a small degree, I will be satisfied.

TO OUR ANCESTORS

This family history has been done as a tribute to you, our ancestors, for the part you played in shaping the destiny of our great country and the influence you have had and will continue to have on the lives of your descendants.

I found no royalty or men of fame among you. Wealth was not the heritage you left us--most of you were poor dirt farmers--yet you were the salt of the earth. You did your part in rolling back the frontiers and civilizing the wilderness.

Some of you gave your lives in defense of the country you loved; others gave up precious sons in the conflicts. You made sure our nation was founded on Christian, as well as democratic principles.

I wasn't privileged to know any of you personally except my mother and father, Martha Epps (Effie) Howell and James (Jimmy) Brown Devin, but their lives and teachings were a reflection of you, their ancestors. It was your training and example that molded them into honest upright citizens who became parents worthy of our love and respect.

The rest of you I have come to love as I traced your steps through the pages of time. At first you were merely a name on a pedigree chart, but then as I found through research the places you lived, the land you bought and sold, the battles in which you fought, and the children you bore, you came alive to me, and I had such a yearning to know more about you--to see the homes in which you lived, to walk on the soil you had tilled, and to find your final resting places.

My desire was realized with many of you. What an awesome feeling to stand by graves where you were laid to rest two hundred years ago, and viewing one ancestral home, still standing after nearly three hundred years, was a sacred time for me.

There were disappointments, however, for some cemeteries had been leveled for the advancement of civilization. Forgive us for not holding your final resting places so sacred this couldn't have ever happened.

You are not going to be portrayed as perfect. You were human, making mistakes as we do today; however, not a single incident has been found which caused me to hang my head in shame. I am proud to claim all of you as my own and to present you through the pages of this book to your other present and future descendants. May they come to know that you are more than names on printed pages. May they come to love and respect you as I have.

Name of Compiler Mrs. Pauline Gray

FOUR GENERATION ANCESTOR CHART

Address P.O. Box 428Person No. 1 on this chart is the same
person as No. _____ on chart No. _____Chart No. 1City, State Kingston, OK 73439Date 10 June 1985

b. Date of Birth
p.b. Place of Birth
m. Date of Marriage
p.m. Place of Marriage
d. Date of Death
p.d. Place of Death

4 Joseph Devin

b. 16 Nov. 1826 (Father of No. 5)
p.b. Pittsylvania Co., VA
m. 5 July 1849
p.m. Marshall Co., TN
d. 26 Mar. 1863
p.d. Clinton, LA

during the Civil War.

2 James Brown Devin

b. 4 Feb. 1860 (Father of No. 1)
p.b. Marshall Co., TN
m. 6 May 1894
p.m. Madison Co., AR
d. 31 July 1935
p.d. Marshall Co., OK

5 Sarah Ann Brown

b. 27 June 1829 (Mother of No. 2)
p.b. North Carolina
d. Feb. 1898
p.d. Madison Co., AR

1 Pauline Devin

b. 5 Dec. 1918
p.b. Marble, Madison Co., AR
m. 25 Jan. 1942
p.m. Madill, OK
d.
p.d.

6 Alfred Howell

b. 13 Nov. 1848 (Father of No. 3)
p.b. New Walsingham, Norfolk Co.
m. 10 Sept. 1873 Eng.
p.m. Marshall Co., TN
d. 16 Jan. 1916
p.d. Madison Co., AR.

3 Martha Epps (Effie) Howell

b. 1 Dec. 1874 (Mother of No. 1)
p.b. Marshall Co., TN
d. 13 Dec. 1958
p.d. Tecumseh, OK buried at
Powell, Marshall Co., OK

7 Martha Rebecca Yarbrough

b. 20 Nov. 1845 (Mother of No. 3)
p.b. Marshall Co., TN
d. 23 May 1920
p.d. Madison Co., AR

Earl Edward Gray

b. 27 Jan. 1920 (Son of No. 1)
p.b. Lindsey, McClain Co., OK
d.
p.d.

8 John Devin

b. 12 Sept. 1792 (Father of No. 4,
Cont. on chart No. 2)
p.b. Pittsylvania Co., VA
m. 3 Nov. 1823
p.m. Pittsylvania Co., VA
d. 12 June 1877
p.d. Marshall Co., TN

9 Anne Bibb Nowlin

b. about 1803 (Mother of No. 4,
Cont. on chart No. 3)
p.b. Pittsylvania Co., VA
d. about 1836
p.d. Marshall Co., TN

10 James Brown

b. (Father of No. 5,
Cont. on chart No. 1)
p.b. North Carolina
m.
p.m. North Carolina
d. 1847
p.d. Marshall Co., TN

11

b. (Mother of No. 5,
Cont. on chart No. 1)
p.b.
d.
p.d.

12 Charles Bradfield Howell

b. 2 June 1822 (Father of No. 6,
Cont. on chart No. 5)
p.b. Great Walsingham, Eng.
m. 23 Nov. 1844
p.m. Norfolk Co., Eng.
d. 1869
p.d. Little Walsingham, Eng.

13 Martha Dawson

b. 29 Dec. 1815 (Mother of No. 6,
Cont. on chart No. 6)
p.b. Little Walsingham, Eng.
d. 8 Jan. 1891
p.d. Lancashire Co., Eng.

14 George Yarbrough

b. 15 Feb. 1807 (Father of No. 7,
Cont. on chart No. 7)
p.b. Mecklenburg Co., N. C.
m. 24 July 1828
p.m. Tennessee
d. 1878
p.d. Marshall Co., TN

15 Nancy E. Gibbons

b. 20 April 1808 (Mother of No. 7,
Cont. on chart No. 8)
p.b. Tennessee
d. 1880
p.d. Marshall Co., TN

Name of Compiler Pauline Gray

FOUR GENERATION ANCESTOR CHART

Address Box 428

Person No. 1 on this chart is the same
person as No. 8 on chart No. 1

Chart No. 2

City, State Kingston, OK 73439

Date July 20, 1985

b. Date of Birth
p.b. Place of Birth
m. Date of Marriage
p.m. Place of Marriage
d. Date of Death
p.d. Place of Death

4 William Devin
(Father of No. 2)
b. about 1724
p.b. either PA or Ireland
m. before 1848
p.m. probably Pennsylvania
d. 1802
p.d. Pittsylvania Co., VA

2 Joseph Devin
(Father of No. 1)
b. about 1760
p.b. Pennsylvania ?
m. 16 Feb. 1789
p.m. Pittsylvania Co., VA
d. 26 May 1804
p.d. Pittsylvania Co., VA

5 Sarah Smith
(Mother of No. 2)
b.
p.b.
d. after 1769 before 1801
p.d. Pittsylvania Co., VA

1 John Devin
b. 12 Sept. 1797
p.b. Pittsylvania Co., VA
m. 3 Nov. 1823
p.m. Pittsylvania Co., VA
d. 12 June 1877
p.d. Marshall Co., TN

6 Bryan Ward Nowlin
(Father of No. 3)
b. about 1740
p.b. Pittsylvania Co., VA
m. about 1764
p.m. 1810
d. Pittsylvania Co., VA
p.d.

3 Elizabeth Nowlin
(Mother of No. 1)
b. 20 Mar. 1766
p.b. Pittsylvania Co., VA
d. 17 Feb. 1847
p.d. Marshall Co., TN

7 Lucy Wade
(Mother of No. 3)
b. 8 Oct. 1746
p.b. Virginia
d. about 1790
p.d. Virginia

Anne Bibb Nowlin

8 about 1803 (Spouse of No. 1)
p.b. Pittsylvania Co., VA
d. about 1836
p.d. Marshall Co., TN

8 William Devin ?
(Father of No. 4)
b.
p.b. Ireland
m. 1820
p.m. Ireland
d.
p.d.

9 Martha
(Mother of No. 4)
b.
p.b.
d.
p.d.

10
(Father of No. 5)
b.
p.b.
m.
p.m.
d.
p.d.

11
(Mother of No. 5)
b.
p.b.
d.
p.d.

12 James Nowlin II
(Father of No. 6)
b. 13 Nov. 1715
p.b. Goochland Co., VA
m. about 1738
p.m. Goochland Co., VA
d. 18 July 1808
p.d. Pittsylvania Co., VA

13 Martha Collins
(Mother of No. 6)
b.
p.b. Scotland
d.
p.d. Virginia

14 Edward Wade
(Father of No. 7)
b. about 1727
p.b. probably Virginia
m. 1746/47
p.m. Virginia
d. 1790
p.d. Greene Co., GA

15 Mary Clemons
(Mother of No. 7)
b.
p.b.
d. after 1790
p.d. Greene Co., GA

Name of Compiler Mrs. Pauline Gray

FOUR GENERATION ANCESTOR CHART

Address Box 428

Person No. 1 on this chart is the same
person as No. 9 on chart No. 1.

Chart No. 3

City, State Kingston, OK 73439

Date July 20, 1985

b. Date of Birth
p.b. Place of Birth
m. Date of Marriage
p.m. Place of Marriage
d. Date of Death
p.d. Place of Death

4 Bryan Ward Nowlin

b. about 1740 (Father of No. 3)
p.b. Pittsylvania Co., VA ?
m. about 1764
p.m. Halifax Co., VA
d. 1810
p.d. Pittsylvania Co., VA

2 Rev. David Nowlin

b. 15 Aug. 1775 (Father of No. 1)
p.b. Pittsylvania Co., VA
m. 6 Dec. 1794
p.m. Pittsylvania Co., VA
d. 11 Aug. 1838
p.d. Madison Co., AL

5 Lucy Wade

b. 8 Oct. 1746 (Mother of No. 3)
p.b. Virginia
d. about 1790
p.d. Pittsylvania Co., VA

1 Anne Bibb Nowlin

b. about 1803
p.b. Pittsylvania Co., VA
m. 3 Nov. 1823
p.m. Pittsylvania Co., VA
d. about 1836
p.d. Marshall Co., TN

6

b. (Father of No. 3)
p.b.
m.
p.m.
d.
p.d.

3 Lucy Hensley

b. (Mother of No. 1)
p.b.
d. between 1802 and 1804
p.d. Pittsylvania Co., VA

7

b. (Mother of No. 3)
p.b.
d.
p.d.

John Devin

b. 12 Sept. 1792 (Father of No. 1)
p.b. Pittsylvania Co., VA
d. 12 June 1877
p.d. Marshall Co., TN

8 James Nowlin II

b. 13 Nov. 1715 (Father of No. 4)
p.b. Goochland Co., VA
m. about 1738
p.m. Goochland Co., VA ?
d. 18 July 1808
p.d. Pittsylvania Co., VA

9 Martha Collins

b. (Mother of No. 4)
p.b. Scotland
d.
p.d. Virginia

10 Edward Wade

b. about 1727 (Father of No. 5)
p.b. probably Virginia
m. 1746/47
p.m. Virginia
d. 1790
p.d. Greene Co., GA

11 Mary Clemons

b. (Mother of No. 8)
p.b.
d. after 1790
p.d. Greene Co., GA

12

b. (Father of No. 6)
p.b.
m.
p.m.
d.
p.d.

13

b. (Mother of No. 6)
p.b.
d.
p.d.

14

b. (Father of No. 7)
p.b.
m.
p.m.
d.
p.d.

15

b. (Mother of No. 7)
p.b.
d.
p.d.

Name of Compiler Mrs. Pauline Gray

FOUR GENERATION ANCESTOR CHART

Address Box 428

Person No. 1 on this chart is the same person as No. 9 on chart No. .

Chart No. 4

City, State Kingston, OK 73439

Date July 20, 1985

b. Date of Birth
p.b. Place of Birth
m. Date of Marriage
p.m. Place of Marriage
d. Date of Death
p.d. Place of Death

4 John Nowlin

b. (Father of No. 3)
p.b. Ireland
m.
p.m. Ireland
d.
p.d. Carlow Co., Ireland

2 James Nowlan (Nowlin)

b. before 1655 (Father of No. 1)
p.b. Carlow Co., Ireland
m.
p.m.
d. 1748
p.d. Goochland Co., VA

5

b. (Mother of No. 3)
p.b.
d.
p.d.

1 James Nowlin II

b. 13 Nov. 1715
p.b. Goochland Co., VA
m. about 1738
p.m. Goochland Co., VA ?
d. 18 July 1808
p.d. Pittsylvania Co., VA

6 John Ward

b. (Father of No. 3)
p.b.
m.
p.m.
d.
p.d.

3 Sarah Catherine Ward

b. (Mother of No. 1)
p.b.
d. after 1748
p.d.

7

b. (Mother of No. 3)
p.b.
d.
p.d.

Martha Collins

to Daniel Collins
Scotland

Virginia

8 Patrick Nowlan

b. (Father of No. 4)
p.b. Ireland (Conf. on chart No.)
m.
p.m.
d. about 1670
p.d. Carlow County, Ireland

9

b. (Mother of No. 4)
p.b. (Conf. on chart No.)
d.
p.d.

10

b. (Father of No. 8)
p.b. (Conf. on chart No.)
m.
p.m.
d.
p.d.

11

b. (Mother of No. 8)
p.b. (Conf. on chart No.)
d.
p.d.

12

b. (Father of No. 6)
p.b. (Conf. on chart No.)
m.
p.m.
d.
p.d.

13

b. (Mother of No. 6)
p.b. (Conf. on chart No.)
d.
p.d.

14

b. (Father of No. 7)
p.b. (Conf. on chart No.)
m.
p.m.
d.
p.d.

15

b. (Mother of No. 7)
p.b. (Conf. on chart No.)
d.
p.d.

Name of Compiler Pauline Gray

FOUR GENERATION ANCESTOR CHART

Address P. O. Box 428

Person No. 1 on this chart is the same person as No. 12 on chart No. 1.

Chart No. 5

City, State Kingston, OK 73439

Date 24 Oct. 1986

b. Date of Birth
p.b. Place of Birth
m. Date of Marriage
p.m. Place of Marriage
d. Date of Death
p.d. Place of Death

4 Thomas Howell
(Father of No. 2)
b. 25 Dec. 1759 (baptized)
p.b. Great Walsingham, Eng.
m. 18 Oct. 1791
p.m. Great Walsingham, Norfolk Co.
d. 4 June 1828
p.d. Great Walsingham, England

2 John Howell
(Father of No. 1)
b. 4 Sept. 1794
p.b. Great Walsingham, Norfolk Co., Eng.
m. 6 Nov. 1818
p.m. Hindringham, Norfolk Co., Eng.
d. 6 July 1831
p.d. Great Walsingham, Norfolk Co., Eng.

5 Rose Rust
(Mother of No. 2)
b. about 1773
p.b.
d. between 1851 & 1861
p.d. Little Walsingham, Eng.

1 Charles Bradfield Howell
b. 2 June 1822
p.b. Great Walsingham, Norfolk Co., Eng.
m. 23 Nov. 1844
p.m. Norfolk Co., Eng.
d. 1869
p.d. Little Walsingham, Norfolk Co., Eng.

6 Edward Bradfield
(Father of No. 3)
b.
p.b.
m.
p.m.
d.
p.d.

3 Mary Bradfield
(Mother of No. 1)
b. 6 Sept. 1795 (Christened)
p.b. Hindringham, Norfolk Co., Eng.
d. between 1861 & 1871
p.d. Probably Great Walsingham, Eng.

7 Susannah Daye
(Mother of No. 3)
b.
p.b.
d.
p.d.

Martha Dawson
(Mother of No. 1)
b. 29 Dec. 1815
p.b. Little Walsingham, Eng.
d. 8 Jan. 1891
p.d. Lancashire, England

8 John Howell (son of Robert)
b. 1720
(Father of No. 4)
p.b. Howell and
m. Margaret Yarham
p.m.

d. 1803
p.d. Great Walsingham, England

9 Elizabeth Palmer
(Mother of No. 4)
b. 1723
p.b.
d. 1790
p.d. Great Walsingham, England

10
(Father of No. 8)
b.
p.b.
m.
p.m.
d.
p.d.

11
(Mother of No. 8)
b.
p.b.
d.
p.d.

12
(Father of No. 6)
b.
p.b.
m.
p.m.
d.
p.d.

13
(Mother of No. 6)
b.
p.b.
d.
p.d.

14
(Father of No. 7)
b.
p.b.
m.
p.m.
d.
p.d.

15
(Mother of No. 7)
b.
p.b.
d.
p.d.

Name of Compiler Pauline Gray

FOUR GENERATION ANCESTOR CHART

Address P. O. Box 428

Person No. 1 on this chart is the same
person as No. 13 on chart No. 1.

Chart No. 6

City, State Kingston, OK 73439

Date 24 Oct. 1986

b. Date of Birth
p.b. Place of Birth
m. Date of Marriage
p.m. Place of Marriage
d. Date of Death
p.d. Place of Death

4
b. (Father of No. 2)
p.b.
m.
p.m.
d.
p.d.

2 William Holsworth Dawson
b. 23 Mar. 1770 (Christened ~~1770~~ of No. 1)
p.b. Little Walsingham, Norfolk Co., Eng.
m. 10 Apr. 1798
p.m. Wells by the Sea, Norfolk Co.
d. between 1851 & 1861
p.d. Little Walsingham, Norfolk Co., Eng.

5 Susan Dawson
b. (Mother of No. 2)
p.b.
d.
p.d.

1 Martha Dawson
b. 29 Dec. 1815
p.b. Little Walsingham, Norfolk Co., Eng.
m. 23 Nov. 1844
p.m. St. Mary Constancy, Norfolk Co., Eng.
d. 8 Jan. 1891
p.d. Lancashire Co., Eng.
buried Bacup, Eng.

6 Robert Long
b. (Father of No. 3)
p.b.
m.
p.m.
d.
p.d.

3 Elizabeth Long
b. 22 Jan. 1775 (Mother of No. 1)
p.b. Wighton, Norfolk Co., Eng.
d. between 1851 & 1861
p.d. Little Walsingham, Norfolk Co., Eng.

7 Susan (?) Long
b. (Mother of No. 3)
p.b.
d.
p.d.

Charles B. Howell
b. 2 June 1822 (Son of No. 1)
p.b. Great Walsingham, Eng.
d. 1869
p.d. Little Walsingham, Norfolk Co., Eng.

8
b. (Father of No. 4)
p.b. Cont. on chart No.
m.
p.m.
d.
p.d.

9
b. (Mother of No. 4)
p.b. Cont. on chart No.
d.
p.d.

10
b. (Father of No. 8)
p.b. Cont. on chart No.
m.
p.m.
d.
p.d.

11
b. (Mother of No. 8)
p.b. Cont. on chart No.
d.
p.d.

12
b. (Father of No. 8)
p.b. Cont. on chart No.
m.
p.m.
d.
p.d.

13
b. (Mother of No. 8)
p.b. Cont. on chart No.
d.
p.d.

14
b. (Father of No. 7)
p.b. Cont. on chart No.
m.
p.m.
d.
p.d.

15
b. (Mother of No. 7)
p.b. Cont. on chart No.
d.
p.d.

Name of Compiler Pauline Gray

FOUR GENERATION ANCESTOR CHART

Address Box 428

Person No. 1 on this chart is the same
person as No. 14 on chart No. 1

Chart No. 7

City, State Kingston, OK 73439

Date 24 Oct. 1986
(Much of this chart has not been proven.)

Form AN-1 Copyright by The Everton Publishers, Inc., P.O. Box 468, Logan, Utah 84301. Publishers of THE GENEOLOGICAL HELPER. Send for a free catalogue with lists and full descriptions of many genealogical aids.

b. Date of Birth
p.b. Place of Birth
m. Date of Marriage
p.m. Place of Marriage
d. Date of Death
p.d. Place of Death

4 Joshua Yarbrough
b. about 1741 (Father of No. 2)
p.b. Virginia
m.
p.m.
d.
p.d.

2 Reuben Yarbrough
b. 1767 (Father of No. 1)
p.b. North Carolina
m.
p.m.
d. between 1850 & 1860
p.d. Marshall Co., TN

5 (Mother of No. 2)
b.
p.b.
d.
p.d.

1 George Yarbrough
b. 15 Feb. 1807
p.b. Mecklenburg Co., N. C.
m. 24 July 1828
p.m. Tennessee
d. 1878
p.d. Marshall Co., TN

6 (Father of No. 3)
b.
p.b.
m.
p.m.
d.
p.d.

3 Rebecca (?) Yarbrough (Mother of No. 1)
b.
p.b.
d.
p.d.

7 (Mother of No. 3)
b.
p.b.
d.
p.d.

Nancy E. Gibbons
b. 20 Apr. 1808 (Mother of No. 1)
p.b. Tennessee
d. 1880
p.d. Marshall Co., TN

8 Joshua Yarbrough
b. Prior to 1720 (Father of No. 4)
p.b. probably Virginia
m. prior to 1741
p.m. probably Virginia
d.
p.d.

9 Sarah (?) Yarbrough (Mother of No. 4)
b. (Cont. on chart No. 1)
p.b.
d.
p.d.

10 (Father of No. 8)
b. (Cont. on chart No. 1)
p.b.
m.
p.m.
d.
p.d.

11 (Mother of No. 5)
b. (Cont. on chart No. 1)
p.b.
d.
p.d.

12 (Father of No. 6)
b. (Cont. on chart No. 1)
p.b.
m.
p.m.
d.
p.d.

13 (Mother of No. 6)
b. (Cont. on chart No. 1)
p.b.
d.
p.d.

14 (Father of No. 7)
b. (Cont. on chart No. 1)
p.b.
m.
p.m.
d.
p.d.

15 (Mother of No. 7)
b. (Cont. on chart No. 1)
p.b.
d.

Name of Compiler Pauline Gray

FOUR GENERATION ANCESTOR CHART

Address Box 428

Person No. 1 on this chart is the same
person as No. 15 on chart No. 1

Chart No. 11

City, State Kingston, OK 73439

Date 24 Oct. 1986

8 John B. Gibbons, Jr.

b. 22 Nov. 1701 (Father of No. 4, 9)
Cont. on chart No. 9

p.b. Charles Parish, York Co., VA
m.

p.m.

d. 1770

p.d. Surry Co., VA

9 Rebecca (?) Gibbons

b. (Mother of No. 4,
Cont. on chart No. 9)

p.b.

d. 1780

p.d. Sussex Co., VA

2 Thomas Gibbons IV

b. 20 Oct. 1769 (Father of No. 1)

p.b. Surry Co., VA

m. 27 Oct. 1799

p.m. Grainger Co., TN

d. 1847

p.d. Humphreys Co., TN

5 Anne Eppes

b. 15 Sept. 1743 (Mother of No. 3)

p.b. Albemarle Parish, Virginia

d. 1811

p.d. Hawkins Co., TN.

10 Col. Edward Eppes

b. about 1717 (Father of No. 8,
Cont. on chart No. 10)

p.b. Surry Co., VA

m. before 1739

p.m.

d. between 8 June 1779 and

p.d. Sussex Co., VA 17 Feb. 1780

11 Mary Anderson

b. (Mother of No. 5,
Cont. on chart No. 11)

p.b.

d. Prior to 1779

p.d. Sussex Co., Virginia

1 Nancy E. Gibbons

b. 20 April 1808

p.b. Tennessee

m. 24 July 1828

p.m. Tennessee

d. 1880

p.d. Marshall Co., TN

6 William Hill

b. 1715 (Father of No. 2)

p.b.

m.

p.m.

d. 1787

p.d.

3 Mary (Polly) Hill ?

b. (Mother of No. 1)

p.b.

d.

p.d.

7 Hannah (?) Hill

b. (Mother of No. 3)

p.b.

d.

p.d.

George Yarbrough

b. 15 Feb. 1807 (Spouse of No. 1)

p.b. Mecklenburg Co., N. C.

d. 1878

p.d. Marshall Co., TN

12

b. (Father of No. 6,
Cont. on chart No. 12)

p.b.

m.

p.m.

d.

p.d.

13

b. (Mother of No. 6,
Cont. on chart No. 13)

p.b.

d.

p.d.

14

b. (Father of No. 7,
Cont. on chart No. 14)

p.b.

m.

p.m.

d.

p.d.

15

b. (Mother of No. 7,
Cont. on chart No. 15)

p.b.

d.

p.d.

15

b. (Mother of No. 7,
Cont. on chart No. 15)

p.b.

d.

p.d.

15

b. (Mother of No. 7,
Cont. on chart No. 15)

p.b.

d.

p.d.

15

b. (Mother of No. 7,
Cont. on chart No. 15)

p.b.

d.

p.d.

15

b. (Mother of No. 7,
Cont. on chart No. 15)

p.b.

d.

p.d.

15

b. (Mother of No. 7,
Cont. on chart No. 15)

p.b.

d.

p.d.

15

b. (Mother of No. 7,
Cont. on chart No. 15)

p.b.

d.

p.d.

15

b. (Mother of No. 7,
Cont. on chart No. 15)

p.b.

d.

p.d.

15

b. (Mother of No. 7,
Cont. on chart No. 15)

p.b.

d.

p.d.

15

b. (Mother of No. 7,
Cont. on chart No. 15)

p.b.

d.

p.d.

15

b. (Mother of No. 7,
Cont. on chart No. 15)

p.b.

d.

p.d.

15

b. (Mother of No. 7,
Cont. on chart No. 15)

p.b.

d.

p.d.

15

b. (Mother of No. 7,
Cont. on chart No. 15)

p.b.

d.

p.d.

15

b. (Mother of No. 7,
Cont. on chart No. 15)

p.b.

d.

p.d.

15

b. (Mother of No. 7,
Cont. on chart No. 15)

p.b.

d.

p.d.

15

b. (Mother of No. 7,
Cont. on chart No. 15)

p.b.

d.

p.d.

15

b. (Mother of No. 7,
Cont. on chart No. 15)

p.b.

d.

p.d.

15

b. (Mother of No. 7,
Cont. on chart No. 15)

p.b.

d.

p.d.

15

b. (Mother of No. 7,
Cont. on chart No. 15)

p.b.

d.

p.d.

15

b. (Mother of No. 7,
Cont. on chart No. 15)

p.b.

d.

p.d.

15

b. (Mother of No. 7,
Cont. on chart No. 15)

p.b.

d.

p.d.

15

b. (Mother of No. 7,
Cont. on chart No. 15)

p.b.

d.

p.d.

15

b. (Mother of No. 7,
Cont. on chart No. 15)

p.b.

d.

p.d.

15

b. (Mother of No. 7,
Cont. on chart No. 15)

p.b.

d.

p.d.

15

b. (Mother of No. 7,
Cont. on chart No. 15)

p.b.

d.

p.d.

15

b. (Mother of No. 7,
Cont. on chart No. 15)

p.b.

d.

p.d.

15

b. (Mother of No. 7,
Cont. on chart No. 15)

p.b.

d.

p.d.

15

b. (Mother of No. 7,
Cont. on chart No. 15)

p.b.

d.

p.d.

15

b. (Mother of No. 7,
Cont. on chart No. 15)

p.b.

d.

p.d.

15

b. (Mother of No. 7,
Cont. on chart No. 15)

p.b.

d.

p.d.

15

b. (Mother of No. 7,
Cont. on chart No. 15)

p.b.

d.

p.d.

15

b. (Mother of No. 7,
Cont. on chart No. 15)

p.b.

d.

p.d.

15

b. (Mother of No. 7,
Cont. on chart No. 15)

p.b.

d.

p.d.

15

b. (Mother of No. 7,
Cont. on chart No. 15)

p.b.

d.

p.d.

15

b. (Mother of No. 7,
Cont. on chart No. 15)

p.b.

d.

p.d.

15

b. (Mother of No. 7,
Cont. on chart No. 15)

p.b.

d.

p.d.

15

b. (Mother of No. 7,
Cont. on chart No. 15)

p.b.

d.

p.d.

15

b. (Mother of No. 7,
Cont. on chart No. 15)

p.b.

d.

p.d.

15

b. (Mother of No. 7,
Cont. on chart No. 15)

p.b.

d.

p.d.

15

b. (Mother of No. 7,
Cont. on chart No. 15)

p.b.

d.

p.d.

15

b. (Mother of No. 7,
Cont. on chart No. 15)

p.b.

d.

p.d.

15

b. (Mother of No. 7,
Cont. on chart No. 15)

p.b.

d.

p.d.

15

b. (Mother of No. 7,
Cont. on chart No. 15)

p.b.

d.

p.d.

15

b. (Mother of No. 7,
Cont. on chart No. 15)

p.b.

d.

Name of Compiler Pauline Gray

FOUR GENERATION ANCESTOR CHART

Address Box 428

Person No. 1 on this chart is the same
person as No. 8 on chart No. 8

Chart No. 9

City, State Kingston, OK 73439

Date 24 Oct. 1986

8 John Gibbons

b. Came to VA 1641 (Father of No. 4.
Cont. on chart No.)
p.b. as headright of William
m. Burdett, Accomack Co., VA

p.m.

d.

p.d.

9

b. (Mother of No. 4.
Cont. on chart No.)

p.b.

d.

p.d.

4 Thomas Gibbons I

b. 1646 (Father of No. 8)

p.b. England?

m.

p.m.

d. 3 Dec. 1695

p.d. Surry Co., VA

2 Thomas Gibbons II

b. (Father of No. 4)

p.b.

m.

p.m.

d. 13 Dec. 1706

p.d. Sussex Co., VA

5 Mary (?) Gibbons

b. (Mother of No. 8)

p.b.

d. after 1695

p.d.

10

b. (Father of No. 8.
Cont. on chart No.)

p.b.

m.

p.m.

d.

p.d.

11

b. (Mother of No. 8.
Cont. on chart No.)

p.b.

d.

p.d.

1 John B. Gibbons, Jr.

b. 22 Nov. 1701

p.b. Charles Parish, York Co., VA

m.

p.m.

d. 1770

p.d. Surry Co., VA

12

b. (Father of No. 8.
Cont. on chart No.)

p.b.

m.

p.m.

d.

p.d.

6

b. (Father of No. 8)

p.b.

m.

p.m.

d.

p.d.

13

b. (Mother of No. 8.
Cont. on chart No.)

p.b.

d.

p.d.

3 Sarah Cairox

b. (Mother of No. 1)

p.b.

d.

p.d.

7

b. (Mother of No. 8)

p.b.

d.

p.d.

14

b. (Father of No. 7.
Cont. on chart No.)

p.b.

m.

p.m.

d.

p.d.

Rebecca (?)

Spouse of No. 1.

b.

d. 1780

p.d. Sussex Co., VA

15

b. (Mother of No. 7.
Cont. on chart No.)

p.b.

d.

p.d.

Name of Compiler Pauline Gray

FOUR GENERATION ANCESTOR CHART

Address Box 428

Person No. 1 on this chart is the same
person as No. 10 on chart No. 8

Chart No. 10

City, State Kingston, OK

Date July 20, 1985

b. Date of Birth
p.b. Place of Birth
m. Date of Marriage
p.m. Place of Marriage
d. Date of Death
p.d. Place of Death

4 John Eppes

(Father of No. 7)
b. about 1626
p.b. England
m. about 1645
p.m.
d. between Aug 4 & Oct. 16, 1679
p.d. Charles City Co., VA

2 Daniel Eppes

(Father of No. 1)
b. about 1671
p.b. Virginia
m.
p.m.
d. 5 Jan. 1753 (age 81)
p.d. Albemarle Parish, Surry Co., VA

5 Mary Kent

(Mother of No. 3)
b.
p.b.
d. after 1671
p.d. Charles City Co, VA

1 Col. Edward Eppes

b. about 1717
p.b. Surry Co., VA
m. about 1738
p.m.
d. about 1779
p.d. Sussex Co., VA

6

(Father of No. 3)
b.
p.b.
m.
p.m.
d.
p.d.

3 Mary (?) Eppes

(Mother of No. 5)
b. about 1676
p.b.
d. 13 June 1755 (age 79)
p.d. Albemarle Parish, Surry Co., VA

7

(Mother of No. 3)
b.
p.b.
d.
p.d.

Mary Anderson

(Spouse of No. 1)
b. about 1721
p.b. probably Surry Co.
d. before 1779
p.d. Sussex Co., VA

8 Francis Eppes

(Father of No. 1)
b. baptized 15 May 1597
p.b. Ashford, Kent, Eng.
m. before 1626
p.m. England
d. before 1674
p.d. Charles City Co., VA

9 Marie (?) Eppes

(Mother of No. 8)
b.
p.b.
d.
p.d.

10 Humphrey Kent

(Father of No. 8)
b. Came to VA
p.b. 1619 from Eng.
m. in the ship George.
p.m.
d.
p.d.

11 Jeanne
b. Came to Virginia
p.b. from England in
d. the ship Tyger in 1621.
p.d.

12

(Father of No. 6)
b.
p.b.
m.
p.m.
d.
p.d.

13

(Mother of No. 6)
b.
p.b.
d.
p.d.

14

(Father of No. 7)
b.
p.b.
m.
p.m.
d.
p.d.

15

(Mother of No. 7)
b.
p.b.
d.
p.d.

TABLE OF CONTENTS

I.	THE DEVIN FAMILY.	1
A.	William Devin and Sarah Smith Family.	11
B.	Joseph Devin and Elizabeth Nowlin Family.	37
C.	John Devin and Anne Bibb Nowlin Family.	51
D.	Joseph Devin and Sarah Ann Brown Family	63
E.	James Brown Devin and Martha Epps Howell Family	85
II.	THE NOWLIN FAMILY	265
A.	James Nowlin I and Catherine Ward Family.	275
B.	James Nowlin II and Martha Collins Family	279
C.	Bryan Ward Nowlin and Lucy Wade Family.	280
D.	David Nowlin and Lucy Mensley Family.	285
III.	THE WADE FAMILY	290
A.	Edward Wade and Mary Clemons.	291
B.	Lucy Wade and Bryan Ward Nowlin Family.	295
IV.	THE HOWELL FAMILY	297
A.	Thomas Howell and Rose Rust Family.	303
B.	John Howell and Mary Bradfield Family	305
C.	Charles Bradfield Howell and Martha Dawson Family	307
1.	Bradfield Howell and Clarissa Ann Brown Family. . . .	309
2.	Mary Howell and George McWicker Family.	311
3.	Alfred Howell and Martha Rebecca Yarbrough Family . .	315
V.	THE YARBROUGH FAMILY.	343
A.	Joshua and Sarah Yarbrough Family	355
B.	Joshua Yarbrough II and Family.	359
C.	Reuben and Rebecca Yarbrough Family	365
D.	George W. Yarbrough and Nancy E. Gibbons Family	407
VI.	THE GIBBONS FAMILY.	393
A.	Thomas I and Mary Gibbons Family.	395
B.	Thomas Gibbons II and Sarah Cairox Family	396
C.	John B. Gibbons and Rebecca Gibbons Family.	398
D.	Thomas Gibbons III and Anne Eppes Family.	399
E.	Thomas Gibbons IV Family.	403
F.	Nancy E. Gibbons and George Yarbrough Family.	407
VII.	THE EPPS FAMILY	411
A.	Alan Eps Family	413
B.	John and Margaret Eps Family.	415
C.	John II and Alice Eps Family	417
D.	Alan Eps and Agnes Harle Family.	418
E.	John Eps and Thomazine Fisher Family	419
F.	Francis and Marie Eppes Family.	421
G.	John Eppes and Mary Kent Family	427
H.	Daniel and Mary Eppes Family.	428
I.	Edward Eppes and Mary Anderson Family	429
J.	Anne Eppes and Thomas Gibbons Family.	431

THE YARBROUGH FAMILY

Its Origin

The Yarbrough family is regarded as one of the oldest families in England, going back to as early as 853 A.D. when authenticated historic references are made to Germund, who owned land in Fermethorpe, County Lincoln. He is the first of the line recorded. In the old Monastery records which were unearthed in World War II bombings, the English¹ Yarbrough family can be traced in an unbroken chain to this Germund.

The family was of Danish origin and it is assumed they came into England (then known as Angle-land) during the Danish Viking invasions which began about 800 A.D. The patriarch of the Yarbrough family, along with hundreds of his fellow Danes settled in the area now known as Lincolnshire, and they continued to war with the West Saxons for many years. Finally Alfred the Great became king in 871 and after several defeats, he won a great military victory, the conquest of London in 886. The Danes withdrew to the eastern third of England called Danelaw where Danish laws, customs, and language prevailed.²

In 1066 William of Normandy invaded England, and the Danes, being enemies of the Anglo-Saxons, sided with William and helped him destroy the Anglo-Saxon army in the battle of Hastings on Christmas Day, 1066 A.D. The war was won and William, now known as William the Conqueror, became King of England and in the same year knighted Eustacius, who was a descendant of Germund.³ This was before surnames were used.

King William, the Conqueror, had an extensive survey made of the land, listing the principal landholders, the farm population, and the material and financial resources of his realm which is now contained in the DOME DAY BOOK.⁵ This book gives the name "Gereburg" and early documents mention the name Yerdsburg or Jerdsburg. The present pronunciation of Yarbrough comes from the Danish "Jard" and "Jerda" and the Norse word "Jardborg".⁵ The English meaning of the word is "earth fortification."

King William ordered the territory be taken from the nobility and large landowners and divided among his followers. Eustacius was made Lord of Yarbrough and became known as Eustacius de Yarbrough. (Yarbrough was the name of a place in Lincolnshire.) At present two places called Yarbrough are there, one a parish in the union of Louth, and the other a hamlet in the parish of Croxton.⁶

The Yarbrough estate received a charter from the king and was allowed a representative in Parliament. Eustacius de Yarbrough, Lord of Yarbrough, had a son named Robert de Yarbrough. He in turn named his son Lambert de Yarbrough; however after the fifth generation the de was dropped and Yarbrough became a surname.

Burke in his HISTORY OF THE COMMONERS, Vol. III, page 661, states: "The family of Yarbrough can be traced in authenticated male succession from the time of the Norman Conquest at which time Eustacius de Yarbrough was Lord of Yarbrough, in the County of Lincoln, which manor, together with

the patronage of the living, still remain vested in his lineal representation, the present Major Yarbrough of Heslington. For many centuries they were chiefly settled in various parts of Lincolnshire, but more than two hundred years ago they removed their residence to Snaith Hall in the West Riding of the County of York and subsequently, Snaith Hall being destroyed to Helsington Hall, near York."

The spelling "Yarburgh" continued unchanged in England for almost five hundred years. The first appearance of the spelling "Yarbrough" on the family chart prepared by F. S. Andrus of the College of Arms was the entry concerning Sir Nicholas Yarburgh, Snaith Hall, Yorkshire, a knight. Two of his sons, Sir Thomas and Richard, adopted the spelling "Yarbrough" while other sons continued with the old spelling.

Several researchers have spent considerable time trying to connect the colonial Yarbroughs to the English line, and a few are convinced that Richard, son of Sir Nicholas, mentioned above, is the same Richard found in the Virginia Colony in 1642; however, parish records show Nicholas Yarburgh was born in 1612 and his son Richard was baptized 1 Oct. 1640. So he is a generation too late to be Richard, the Immigrant. Richard, the Immigrant was born in 1615 according to his tombstone inscription.

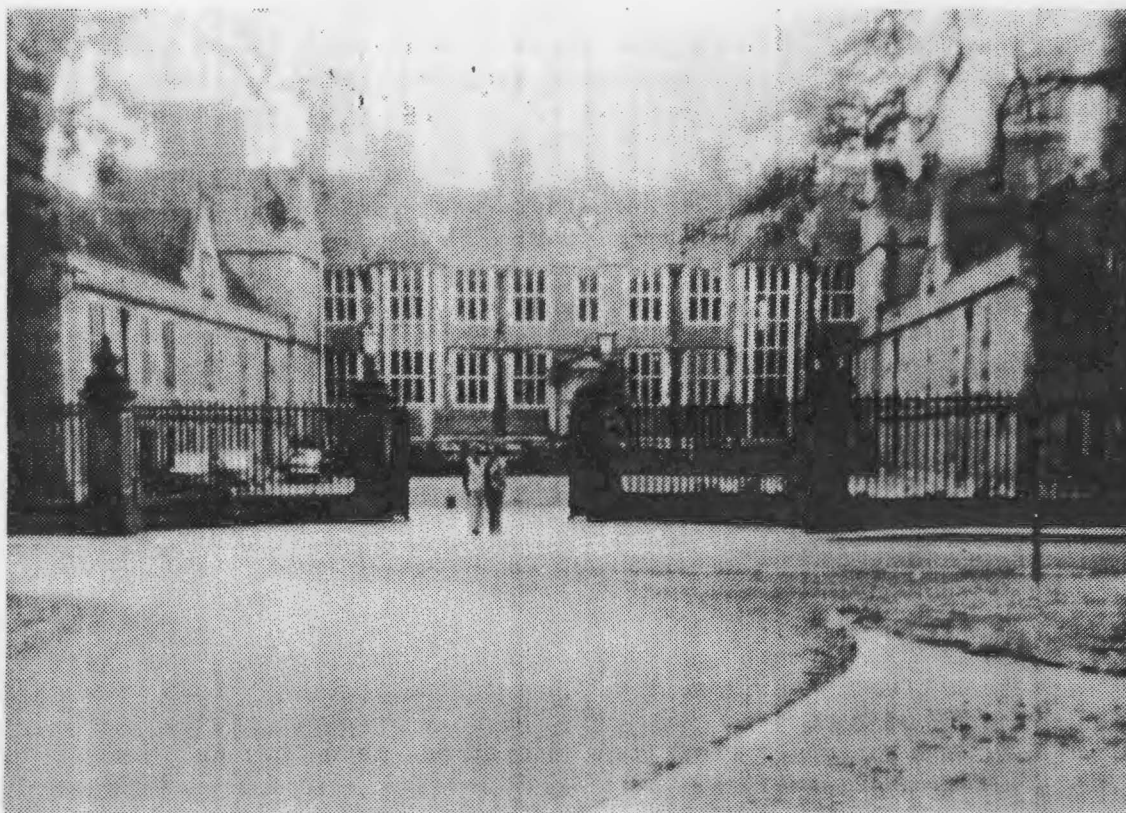

The Yarbrough estate in England

EARLY YARBROUGHS IN AMERICA

In early American records, as well as in old English documents, the Yarbrough name occurs with various spelling such as: Yerbury, Yarburgh, Yarboro, Yerborow, Yarbrow, Yarberry, Yarberough, Yarbrough, and others. Even today in current telephone directories the name may be spelled Yarber, Yarbrow, Yarboro, Yarberry, Yarbough, Yarbrough, and Yarbrough.

Genealogists agree all spellings are of the same original family. The varied spellings came about because most pioneers were unable to read or write. They signed their documents with an "X" and the clerk spelled the name as it sounded to him, and since distinct dialects were spoken in different parts of the country, names had various pronunciations. Later descendants who learned to read and write adopted the spelling they found on family documents or the way their teachers spelled the name for them. In my own line of Yarbroughs, I have found the name spelled seven different ways in county records. Sometimes it is spelled two or three ways in the same instrument, so evidently the recorders were, also, unsure of the spelling.

Until recently I along with other Yarbrough researchers believed there were only two early Yarbrough immigrants to America--Richard, who came to the Virginia Colony from Lincolnshire, Eng., before 1642, and Ambrose, who came to the same area from Yorkshire, England, in 1732--and that anyone who could trace his line to a time before 1732 could be assured he had descended from Richard the Immigrant. However a couple years ago while doing research on my Gibbons line in the records of York Co., VA, I happened on proof there was an Edward Yarbrough in York Co, VA, before 1645. The records are as follows:

EDWARD YARBROUGH OF YORK COUNTY, VA.

From Microfilm Reel No. 1A, Record 2, Deeds, Wills, Orders, Etc., 1645-1649, page 132, was extracted this deed of gift.

Be it knowne unto all men by ye s^d presents that I Richard Pasmuch for and in consideration of ye naturall love and affection which I doe bear unto Edward Yarborrough sone of Edward Yarborrough late of York I doe give unto Edw: Yarborrough, Jun. and his heires and assignes, one pide black and white Cowe Calfe being marked as followes Viz Cross on ye Right Eare, a hole in ye right & soe slit out and ye fore part of ye left eare cut out to have & to hold ye Cawe Calfe with all her female increase unto ye s^d Edward Yarborrough jun or his heires or assignes forever from and against all men shall and will warrant and forever defend by ye s^d presents ye male increase decending backe unto me ye s^d Richard Pasmuch or my heires or assignes. In wittness whereof I have hereunto set my hand & seal on ye 25th day of May 1646 and in ye twoe & twentyeth year of ye Raigne of our soverigne lord Charles by ye grace of God King of England.

*(two witnesses
names illegible)*

*signed
/s/ Rich R Pasmuch his seal*

From page 95 of the same record is found a bill of sale whereby Richard Lee sold Edward Yarrow, son of Edward Yarrow, dec'd a brown cow and calf in Jan. 1645. The mutilated record was next to impossible to read, but it was evident that it had a provision that if Edward died before becoming twenty-one, something (I couldn't make out what) should take place. This proves Edward was a young boy.

Another record found on Reel 1A, Record 3, Wills, Orders, Deeds, Etc., 1657-1662, p. 28, was a court order dated 25 June 1658, stating:

It is ordered that the sherrif convey Edward Yarbrough, soine of Edward Yarbrough, dec'd, to the next court to be delivered to the constable and from that constable to another constable until he be delivered to Col. Robert Abrall, who is desired by this Court to dispose of him to his Mother or other ways which are fitting. Next Court to be 24 Aug. 1658.

A thorough search of other records of York County turned up nothing else on this Edward or any other Yarbrough. Perhaps Edward was taken to another county to live with his mother. Evidently he had been serving an apprenticeship as was customary in those days to teach children a trade.

CHRISTIAN YARBLOW, AN IMMIGRANT TO YORK CO., VIRGINIA

To confuse matters worse there seems to be another Yarbrough immigrant to York Co., VA. In Greer's EARLY VIRGINIA IMMIGRANTS 1623-1666, page 374, we find: In 1653 Christian Yarbrow immigrated to York Co., Virginia. Thomas Willis was the patentee or party bringing him over.

For a time I completely ignored him because of the spelling of his surname. In fact when I first started my research, I ignored all spellings except two--Yarbrough and Yarborough--until I found my own Yarbrough ancestors spelled Yarbrow and Yarber.

Nell Morris Jenkins in her Yarbrough Quarterly stated that she believed this Christian to be Richard Yarbrough, Jr., son of Richard the Immigrant, his middle name being used to distinguish him from his father. When you examine the facts, however, this doesn't seem likely, for according to a New Kent County Court record, which will be quoted later, Richard Yarbrough, Jr., was born about 1652. A year old child wouldn't likely be coming to America without his mother or father, unless, of course, the mother had died in England and Mr. Willis was bringing him to his father. While searching the York County records, I found no mention of Christian, and I've not seen his name in any other county records.

AMBROSE YARBROUGH, AN IMMIGRANT TO VIRGINIA COLONY

Ambrose Yarbrough was born into the Yarbrough - de Bateson family of Yorkshire, England, in the year 1710. At age 22 he immigrated to the Virginia Colony. He went to Prince George County, VA, and joined his cousins, the descendants of Richard Yarbrough, in 1732. He later went to Culpepper County, Virginia, where a 68 acre tract of land was granted him in 1758. In 1776 Ambrose and wife Mary sold their 68 acres and moved to South Carolina. He died in Union County, South Carolina, in 1788. Known children of Ambrose and Mary are: Jonathan, Ambrose, Jr., Humphrey, Ann, Jeremiah, Mary, and John.⁸

RICHARD YARBROUGH AN IMMIGRANT TO VIRGINIA



Above: The Old Blandford Church built in 1735 on what was then known as Wells Hill in the town of Blandford. Today it is on U. S. Routes 301 & 460; Crater Road, Petersburg, Virginia.

Richard Yarbrough's grave is inside the walls of the churchyard some 15 or 20 feet from the second window from the left. His is the oldest grave in the cemetery. He was buried there over 30 years before the church was built. During the Civil War Confederate soldiers were buried on the gentle slopes just outside the churchyard so it has become a memorial chapel and Confederate Shrine.

Left: Pauline Gray kneeling back of the tombstone of Richard Yarbrough. The picture was taken in the summer of 1985 while she and husband Earl were on a research trip in Virginia.

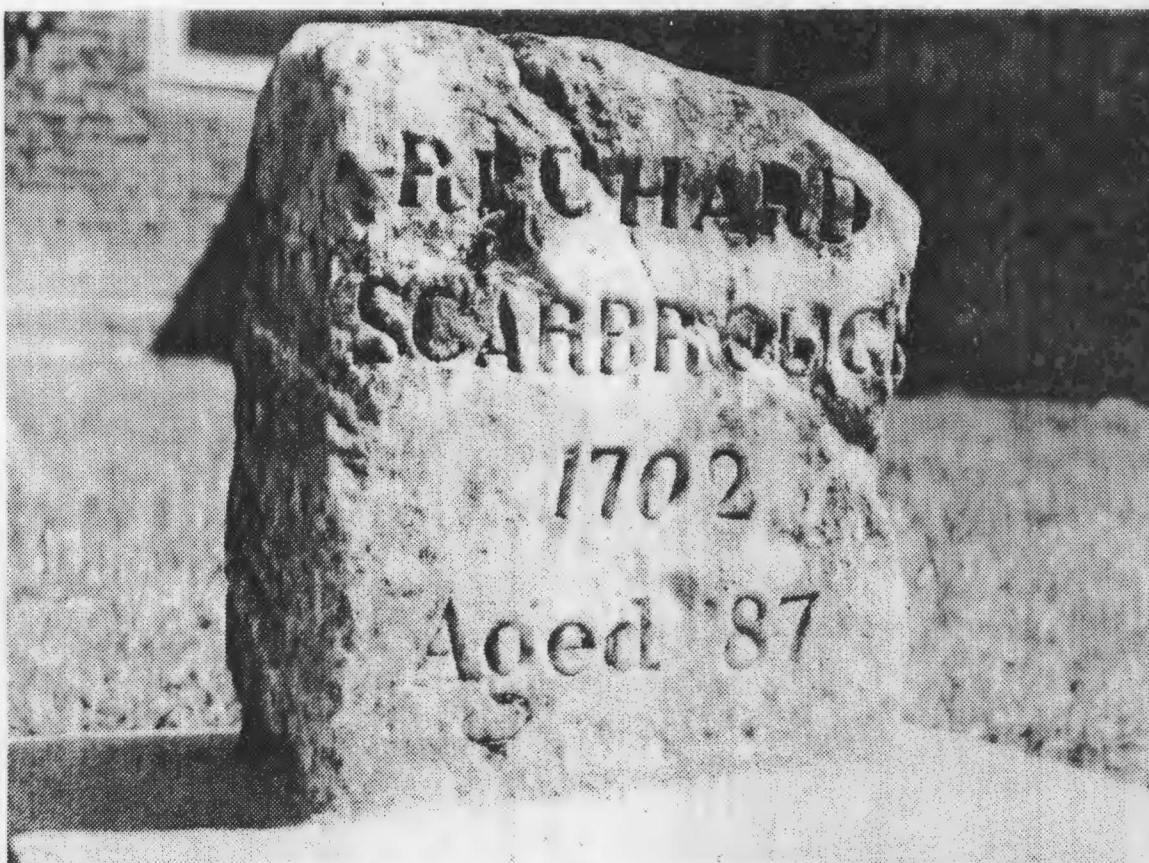

The tombstone of Richard Yarbrough before the corrective slab was laid

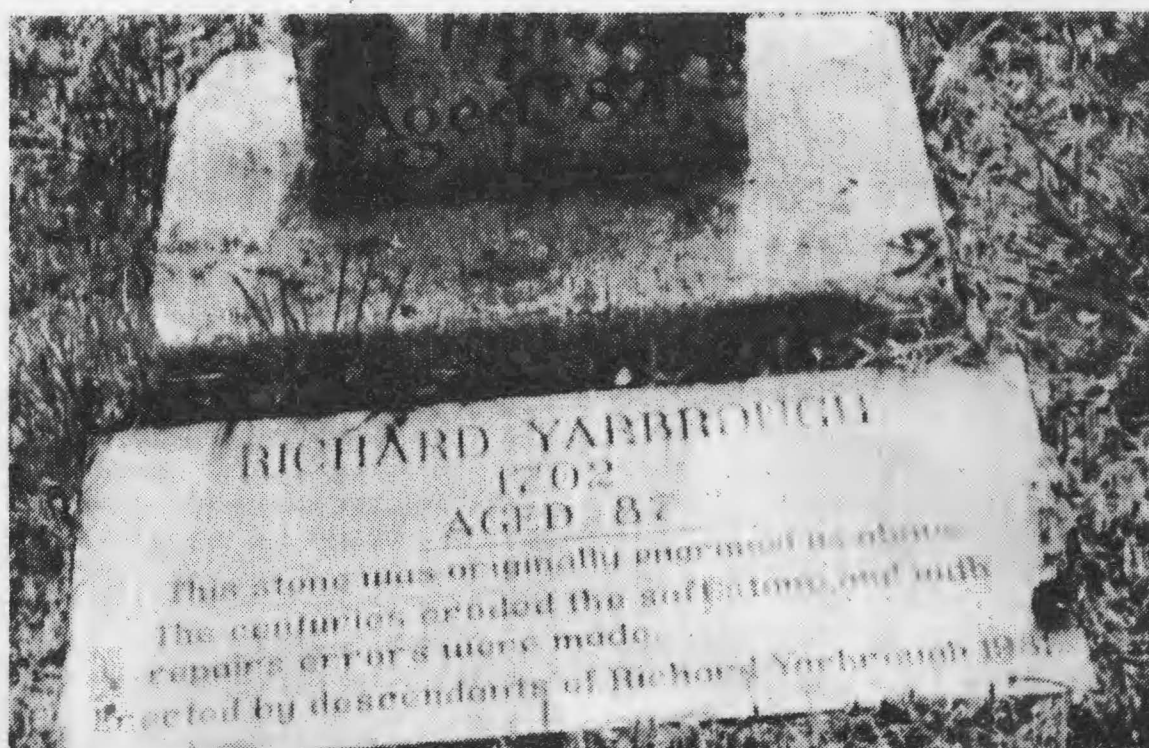

The corrective slab installed in front of Richard Yarbrough's tombstone by the descendants of Richard Yarbrough in 1981.

RICHARD YARBROUGH, THE IMMIGRANT TO VIRGINIA COLONY

Richard Yarbrough, the Immigrant, has been left until last because more information is available on this line, and because I feel he is the immigrant from which our line descended.

A number of Yarbrough researchers have traced their lines to Richard Yarbrough, very few with documented proof. Most, like me, have arrived at their conclusions because of proximity and close association of their Yarbroughs and the previous assumption that all Yarbroughs found in the records before 1732 were from the immigrant Richard.

According to his tombstone inscription, Richard Yarbrough was born in 1615. He came to America as a young man. Researchers do not agree on the time nor the place of his arrival; however, since records show he was one of the founders of Bristol Parish in 1642, we can assume he came to that area sometime before that date.

Some researchers say Richard the Immigrant was married to Frances Proctor, to Elizabeth Williams, and perhaps to others. George W. Yarbrough, a former senator of Alabama who did years of Yarbrough research stated in one of his papers that Richard Yarbrough, Jr., swore in court that his mother was Frances Yarbrough; however, I have not been able to find this court record.

A record of marriage for a Richard Yarbrough and Frances Proctor has been found in the English records dated 1635, but there is, also, a record of the death of a Frances Yarbrough in the same parish dated 1680, which seems to indicate that this Richard and Frances remained in England and were not our immigrant ancestors.⁹

Richard, the Immigrant, died in 1702, at age 87, and was buried on Wells Hill inside the original enclosure of the old Blandford Churchyard. The church is presently located inside the city limits of Petersburg, Virginia, on Carter Road.

On my first visit to Petersburg, I was disturbed to find the tombstone read "Richard Scarbrough, 1702, aged 87." I wondered if the notation I had read in the William and Mary Quarterly about Richard Yarbrough being buried in Blandford Churchyard was an error. However at the Blandford Church Interpretation Center I was informed that the sandstone marker had slowly worn away over the 275 years, requiring repairs to be made and in doing so the engraver mistakenly etched an "SC" instead of a "Y". They assured me they knew of the error. Later when I heard their audio-visual presentation relate how Richard Yarbrough and a few other settlers had ventured up the James River into the wilderness, I was satisfied.

Not long after this, Bob Yarbrough led Yarbrough descendants in raising money to have a corrective slab marker placed directly in front of the original tombstone, which by then was too crumbly to be reengraved. When I returned to Petersburg in 1985 and revisited the grave, I experienced a deep feeling of pride when the guide at Blandford church pointed

Richard Yarborow, a tract, quantity not mentioned;
 John Yarborow for himselfe and the children and the devisees of
 Richard Yarborow;
 James Edwards, Lewis Davis and Stephen Terry 1300 acres conveyed
 Richard Yarborow;
 Henry Dilling in behalf of George Douglas, orphan and heir of
 Robert Douglas, dec'd, 200 acres purchased of Rich'd Yarbrow;
 Wm. Rawlins 800 acres purchased of Richard Yarbrow;
 John Oakes 550 acres conveyed from Richard Yarbrow;
 Wm Morris 300 acres from Rich'd Yarborow;
 Thomas Henreck 300 acres purchased of Richard Yarborow and
 John Ascough;
 Peter White 300 acres from Richard Yarbrow;
 Mackallaster 100 acres from Richard Yarbrough.

Either this land was in the area which became New Kent Co., VA, or Richard Yarbrough, Jr., moved to New Kent Co. for in the records of the House of Burgesses, the first representative body in America, we find the following on Richard Yarbrough of New Kent Co., VA.

At a Grand Assembly began at Green Spring, the 20th of Feb. 1676, these following Orders of Public charge were made and allowed viz. . . To Richard Yarberry 6,000 pounds of Tobacco. . .

Att a Generall Assembly begun att James Citty the 16th day of Apr. in the Thirty sixth yeare of His majties Raigne and in the yeare of our Lord 1684. These following Orders of Publique Charge and Levy were made. . . New Kent County. . . To Richard Yarburb for his service. . . severall tymes in discovering the Senerca Indians and other publique service with Coll Byrd 1620 pounds of tobacco.¹⁰

Xber 7th 1685. . . The report has come from ye committee of Claimes, relating to ye New York and Albany charge is by ye house allowed and Mr. Augitor Bacon is desired to pay. . . To Richard Yarborough, Interpreter, for his voyage and services, 20 pounds.¹¹

At a Grand Assemblie held att James Cittie by prorogation from the one and twentieth day of September, in the year of our Lord 1674, to the Seaventh day of March in the eight and twentieth yeare of the reigne of our Sovereigne Lord Charles the second . . . An Act for the safeguard and defence of the country against the Indians. . . and forty one men out of the lower parts of New Kent County to be garrisoned at one fort or place of defence between Yerburies house and Chickahominy Indian Towne Landing on Mattapony River. . .¹²

In "Jacobitism in Virginia" taken from the Virginia Magazine of History and Biography, Vol. VI, No. 4 (1899) pp. 389-96, is found a court action held in New Kent Co. Court, 9 Oct. 1690, in which Richard Yarbrough, Jr., and wife Elizabeth were witnesses against Capt. Jacob Lumpkin who had been reported by Ben Arnold for "expressing and publicly declaring divers Seditious turbulent and unlawfull words in contempt of their majties and their present Governour. . ."

According to the testimony of Ben Arnold, Lumpkin had not only refused to drink to their Majesties' health but had sworn "God dam him if he were here I would fight him." Richard and his wife's testimonies were as follows:

Richard Yarbrough, Aged 38 years or thereabouts, Sworne, Saith: That your Depon^t being att ye house of Benjamin Arnold about ye beginning of September last, in company with Severall p'sons of ye neighbourhood & drinking their maj^{ties} health, King William and Queen Mary, ye said Capt. Lumpkin refused to name them. . . & in like manner refused to name the Govern^{rs} health being named by severall of ye Company Govern^r Nicholson's health, or move his hat, but he mounted his horse & yo^r Depon^t being att some distance heard ye said Capt. Lumpkin say with a loud voyce he would fight ye Govern^r. Whereupon ye said Joseph Clarke tooke him up & threatened to beat him & alsoe pulled him off his horse. And I heard noe more from him afterwards, and further Saith not.

RICHARD YARBROUGH, his mark.

Elizabeth Yarbrough, wife of Richard Yarbrough, aged 34 years or thereabouts, Sworne, Saith that your Depon^t being att ye house of ye said Benjamin Arnold in ye Company afore mentioned did hear Capt. Jacob Lumpkin say with a loud voice as he satt upon his horse that he would fight ye Govern^r. And further Saith not.

ELIZABETH YARBROUGH, her mark.

Hath Sworne to in Court, New Kent, October ye 9th, 1690.

Test

Job. Howes, Cl. Cur.

Pamunkey Neck, Mattapony River, Pamunkey River and Reedy Swamp are common landmarks regarding property of the early Yarbroughs. These landmarks were in that part of New Kent County that was used to form King and Queen County, VA, in 1691. Following are some land grants in King and Queen Co., which bear this out:¹²

On 29 Oct. 1695, Edward Jennings, Esq. 570 acres in King and Queen Co. on south side Mattapony River on the line of Peter White and Rich'd Yarbrough. (Patent Book 9, p. 76.)

Andrew MacCallester 86 acres King and Queen Co. in Pamunkey Neck beginning on Mattapony River--corner of old Richard Yarbrough's whole tract leased of Pamunkey Indians.

Morris Floyd 100 acres King and Queen Co. in Pamunkey Neck; 1 April 1702. . .to Peter Whites corner and Rich'd Yarbrough's new ground. (Patent Book 9, p. 452.)

In 1702 part of King and Queen County was used to form King William County, VA, and the Mattapony River became the boundary between the two counties. A number of land grants and tax records show that the Yarbrough land lay in this area and that the Yarbroughs operated a ferry on the Mattapony River.

On Oct. 28, 1702, M. Rawlins, 933 acres in King William Co., St. John's Parish in Pamunkey Neck, adjacent Yarbrough's line. (Patent Book 9, page 505.)

In 1702, William Bird, 1200 acres from Yarbrough-Arnold Ferry up the Mattaponi River.

From Smith's QUIT RENTS OF VIRGINIA 1704, we have the following Yarbroughs paying quit rents on land in King William Co., Virginia.

John Yarbrough, 150 acres.

Richard Yarbrough, 300 acres.

Other King William records involving Yarbroughs:

May 30, 1704, John Yarbrough sold 200 acres in King William Co., to William Aylett. (Deed Book 1, p. 170.)

Nov. 8, 1704, Richard & Sarah his wife, sold to Robert Abbott 80 acres of land in King William Co. (Deed Book 1, page 231.)

May 2, 1705, Samuel Williams and William Lee received 400 acres in King William Co. on the south side run of Herring Creek. . . a little below the mouth of a branch that heads at Edward Yarbrough's plantation. (Patent Book 9, p. 649.)

May 2, 1706, John Hurt was granted 546 acres in King William Co., in Pamunkey Neck. . . down the Mattaponi River by Rich'd Yarbrough's tobacco ground. (Patent Book 9, p. 733.)

A record which has puzzled me is a land grant to James Terry for 400 acres in King William County on the north side of Pamunkey River. . . 16 June 1714 for the importation of eight persons including a Richard Yarbrough. (Patent Book 10) Is this another immigrant or did Richard Yarbrough, Jr., make a trip back to England?

During the 1720's we find the following Yarbroughs obtaining land grants in King William County, Virginia:

William Yarbrough, 400 acres of New Land in St. John's Parish on branches of Reedy Swamp of Mattaponi River and the North Anna River adjacent Rober Baber, his own, Edward and William Yarbrough, Thomas Evans and land of Mr. English, 9 July 1724 for 40 shillings. (Patent Book 12, p. 56.) Also 250 acres new land in King William Co. in St. Margaret's Parish on north side of South Fork of South River on Frances Durrat's line, 31 Apr. 1726 for 25 shillings. (Patent Book 13, p. 27)

Edward and William, 400 acres new land in St. John's Parish on west side of Long Branch on Robert Baber and Cococham's line, 20 Feb. 1723 for 40 shillings. (Patent Book 11, p. 330.)

Richard Yarbrough, 400 acres on north side of North Creek and on north side of South River in Richard Maulin's line in St. Margaret's Parish, 9 July 1724. (Patent Book 12, p. 57.) Also 400 acres on branch of Reedy Swamp issueing out of the Mattaponi River and the branches of the North Anna in St. John's Parish adjacent to Edward Claybrook, Charles Evans,

and William and Edward Yarbrough's line, 3 October 1727, 40 shillings. (Patent Book 13,, page 283.)

Charles Yarbrough, 400 acres new land in St. Margaret's Parish on south side South River adjacent Richard Malden, 17 Aug. 1725, 40 shillings. (Patent Book 12, page 257.)

John Yarbrough, 400 acres new land in King William Co., in St. John's Parish, on north side of Reedy Swamp. . .adjacent John Sutton's line and Capt. Christopher Smith. . .17 Aug. 1725. (Patent Book 12, p. 259.)

Caroline County, VA, was formed from parts of King William, King and Queen, and Essex Counties in 1727/28. (1727 by the old style calendar in which the new year started in March and 1728 by the more modern calendar whereby the year began in January.) As a result the Reedy Swamp and the North Anna and South Rivers where part of the above mentioned Yarbrough land grants were located were now in Caroline County. The following grant for Edward Yarbrough proves this:

September 27, 1729, Edward Yarbrough, 200 acres new land in Caroline Co. between the south fork and middle fork of Reedy Swamp in St. Margaret's Parish. (Patent Book 13, page 300.)

Early records of New Kent, King and Queen, King William and Caroline Counties have been destroyed except the land grants, which are in the State Archives, and a few other records including the Caroline Co. Court Order Books. This loss of records makes it virtually impossible to prove Yarbrough lineages.

From one of the court records of Caroline Co., it is learned that a Richard Yarbrough of Caroline Co., VA, married Sarah Weller, widow of William Weller about 1747.¹³ However it hasn't been proven which Richard Yarbrough this is. Another obstacle to overcome is the fact that almost every Yarbrough line has a Richard, John, Edward, Henry, William, Thomas, etc. With so many Yarbroughs with the same given name, it is difficult to sort them out.

Other Yarbroughs found in the Caroline Co., Virginia, Court Order Books from 1728 to 1752 were: Richard, Jr., John, William and wife Diana, Charles, Edward and wife Eliza, Griggs, Thomas Griggs, Abraham, Thomas, Henry, James, Lazarius, Jeremiah, and Joshua Yarbrough. The last of these, Joshua Yarbrough, is the earliest Yarbrough ancestor of which I am reasonably sure.

In spite of the fact I have spent more time and effort on the Yarbrough line than all my other lines and have gathered a wealth of information, I have found no documentation or even convincing evidence determining the relationship of Joshua to the other Yarbroughs found with him in Caroline County, Virginia; however, researchers tend to agree they are all descendants of Richard I. All the previous information has been given to show that these Yarbroughs living in Caroline county are living in the same area as John, Richard, Jr., and other early Yarbroughs, the counties have just changed names. We have proof that both John and Richard, Jr. are sons of Richard I, so we feel sure our Joshua was a descendant of this line of Yarbroughs.

JOSHUA AND SARAH YARBROUGH

The earliest record found for Joshua Yarbrough is in the Order Books of Caroline Co., VA, dated 15 Jan. 1736/7. Two entries are found for him on that day. In one Joshua, Abraham Yarbrough, and several other men were ordered to assist Henry Isabell in keeping the road repaired. In the other action, James Yarbrough was ordered to pay Joshua Yarbrough, Thomas Burch, and William Cockerham each 50 pounds of tobacco for two days attendance as a witness for him in his case against Barber and Mr. Butler.

Joshua was, no doubt, a grown man at that time, probably at least 20 years of age which would mean he was born by 1716. In March 1737 he is found on the list of tithers of Orange Co., Virginia. Orange County had been created three years before from the county of Spotsylvania which had originally been part of King William, King and Queen, and Essex Counties, so Joshua hadn't moved far from Caroline County, Virginia.

Originally the colony of Virginia was divided into eight shires-- Charles City, Elizabeth City, Henrico, Isle of Wright, James City, Northampton, York, and Old Rappahannock (which was changed to Essex in 1692). As the populated areas expanded and the settlers found themselves too far from the county seat, they petitioned for a new county. It was carved out of one county or made from parts of several adjoining counties.

The only other Yarbrough found in Orange County during the time our Joshua was there was Richard Yarbrough whose wife was Rachel. He was in the 1737 Tithe List with Joshua, and on 22 Mar. 1737, he sold Joshua 213 acres of land on the south side of Robinson River in Orange County for 21.5 pounds. Richard's wife Rachel signed to relinquish her right of dower.¹⁴ This land was part of a 600 acre tract which Richard had bought from Richard Mauldin of St. Mark's Parish, Caroline Co., VA, for 60 pounds.¹⁵

On 28 May 1741 Joshua Yarbrough of Orange Co., a planter, sold to Ambrose Powell for 40 pounds the 213 acres on the south side of Robinson River, which he had purchased from Richard Yarbrough. Joshua's wife Sarah signed relinquishing her right of dower.¹⁶ Though no marriage record has been found, this proves they married before 1741.

In March 1742 Richard Yarbrough and Rachel, his wife, sold Joshua 100 acres more land on Robinson River adjoining Joshua Fry and Ambrose Powell.¹⁷ On 5 Nov. 1743 Joshua sold the same 100 acres, described as being "the plantation on which Joshua lives" to Goodrich Lightfoot. Richard Yarbrough was one of the witnesses to the deed.¹⁸

Orange County Court Order Books show Joshua appearing in court 13 times from March 1738 to May 1746. At times he was the plaintiff; other times he was being sued for a debt. Once he was reporting on a road which he and two other men had laid out to be built.

Richard Yarbrough was in court even more than Joshua; once he was a witness for Joshua; however, no other Yarbrough appeared in these early court records with them. The last entry for Joshua Yarbrough in these records proves that he had moved from Orange County before 1746.

Thursday 22 May 1746: Wm Waller, Gent., having obtained an attachment against the estate of Joshua Yarbrough who hath

*privately removed himself out of this county or so absconded so that process cannot be served on him for three pounds current money due from said Joshua to the said William Waller. This day came the plaintiff who proved his demand to be just by his own oath; therefore, it is considered by the court that the plaintiff recover against the said defendant the said sum of three pounds and his costs. . .and Edward Spenser, Gent., appeared and being sworn saith that he is indebted to Joshua Yarbrough in the amount of three pounds seven shillings and three pence half penny which he is ordered to pay to the plaintiff in discharge of this judgment and to restore the residue if any to the defendant.*¹⁹

Since Joshua had sold his last tract of land in 1743 and the last entry for him in the order books prior to the one above was, also, in 1743, Joshua appears to have simply moved rather than absconded to avoid a debt as implied in the entry above.

With Joshua and Richard so closely connected and the only Yarbroughs mentioned in Orange Co., VA, records until 1750, I naturally felt that perhaps Richard was Joshua's father and tried unsuccessfully to find the proof. I still feel it is a possibility; at least they were close kin.

From Orange Co., VA, Joshua moved to Amelia Co., VA. Amelia Co. was created from Brunswick and Prince George Counties in 1732. Prince George was the county in which Richard, the immigrant, had lived and died.

On 12 Jan. 1747 Joshua received a land grant of 400 acres which "lay on the head of Whetstone Creek in the fork of Nottoway River in Amelia County bordering the land of Thomas Yarbrough, Sr., and Thomas Yarbrough, Jr."²⁰ Several other Yarbroughs, also, received land grants in Amelia Co., VA, during this period: William, 1739, 1740, and 1755; Henry and Thomas (a partnership) 1740; Samuel, Moses, William, and Hezekiah, 1746; Henry, 1745; and Thomas, 1745. All these tracts lay on Nottoway River.

Other Yarbroughs found in Amelia Co. deeds and court records for these years were: Charles, Ellinor wife of William, Richard, Richard, Jr., Sarah wife of Samuel, John and wife Betty, Joseph, Jordon, and Priscilla. Through wills and court records of Amelia County we are able to identify a number of these Yarbroughs.

William Yarbrough left a will which was recorded 16 Dec. 1748 in Amelia County Will Book I, p. 50. In it he names his wife Elliner and his children, Samuel Yarbrough, Ann Higgons, Carymhaporah Anderson, William Yarbrough, Hezekiah Yarbrough, Moses Yarbrough, Micajah Yarbrough, and Priscilla Yarbrough. Richard Yarbrough and Richard Yarbrough, Jr., witnessed the will.

We have no proof that either of these Richard Yarbroughs is the same as Richard Yarbrough of Orange Co., VA; however, we know William, Sr., is the same one found in King William Co., VA, earlier because in 1722 William Yarbrough sold Martin Chandler land in King William Co., and Elliner his wife relinquished her right to dower.²¹ Hezekiah, named as son in William's will, also, left a will in Amelia Co., recorded for probate 27 June 1754, leaving everything to his sister

Priscilla and his brother Moses Yarbrough; however, Moses died leaving a will recorded 22 Apr. 1756, Amelia Co., VA, giving all his estate to his sister Priscilla Yarbrough, so evidently these two brothers were unmarried when they died. Henry Yarbrough witnessed both these wills. ²²

Samuel, another son of William, moved to Orange Co., NC, where he left a will probated 5 Nov. 1770, naming his wife, Sarah; children: William, Samuel, John, Elizabeth, Sarah, and Lewcey Yarbrough. Another son, William, Jr., remained in Amelia Co. and later lived in Prince Edward County which was formed from Amelia County in 1754. His will, recorded there in 1771, names sons: James Smith, Oswell, Joseph, Richard, and William; and daughter, Elizabeth Yarbrough. No wife is named, but from Bristol Parish register and Caroline Co., VA, Order Books we learn his wife was Diana Smith and that she died 18 May 1767.

The last son of William Yarbrough, Sr., Micajah, is a mystery. A few researchers have suggested that he was probably father of my Joshua because Joshua named a son Micajah. During this time children were named for their parents, grandparents, and other relatives; however, I have abandoned this theory after thoroughly searching Amelia County records for this period without finding his name mentioned except in his father's will by which he inherited 400 acres. No record was found where he disposed of the land which is a puzzle for Amelia County records are well preserved.

Another will found in Amelia County, Virginia, is for Thomas Yarbrough recorded 23 Mar. 1769, naming his wife Hannah; children: Jordon, Archibald, Hannah, Mary, Jane, and Catherine Yarbrough and grandson Thomas Yarbrough. The son Jordon left a will recorded 25 Oct. 1770 in Amelia County, leaving all his property to his brothers and sisters, so he, too, died unmarried. (WB 2, p. 332) Thomas's other son Archibald lived on in Amelia and Prince Edward Counties with his wife Ann.

From Amelia County court records we learn that the father of Thomas's wife, Hannah, was Samuel Jordon and the father of Thomas Yarbrough was another Thomas Yarbrough. From Amelia County tax records we learn that Thomas Yarbrough, Sr., also, had sons, John and Zachariah. They were listed as his titheables in the tax lists of 1747 and 1749. Our Joshua Yarbrough was, also, listed in these same tax lists as head of a household, and since he earlier received land grants lying next to Thomas, Sr., and Thomas, Jr.'s, land, I am inclined to believe Joshua is an older son of Thomas Yarbrough, Sr., which would possibly make him a great grandson of Richard, the immigrant, because most researchers believe that Thomas, Sr., was son of Richard Yarbrough, Jr., and grandson of Richard Yarbrough, the immigrant. No proof, however, has been found.

On 20 Oct. 1749 Joshua sold the 400 acres he had received as a land grant in Amelia County to Richard Stone for the sum of 20 pounds current money of Virginia. Joshua's wife Sarah "being examined privately relinquished her right of dower. (Deed Book 3, p. 295)

The next record found for Joshua Yarbrough was in 1754 when he was listed in Captain Surgar Jones's Company of Granville Co., NC, Militia. A year later both Joshua and John Yarbrough are listed on the Granville Co. tax list. In 1758 Joshua is again listed on the tax list and paid

Joshua's wife
SARA relinquished
her right of dower

tithes on his sons, Joshua, Jr., and Micajah. In 1766 he lists James as his son on the tax list. Tithes had to be paid on sons beginning at age 16. We know from the tax lists that Joshua had at least three sons.

Joshua, Sr., received two land grants in Granville County in 1761. Grant #116 was issued 29 July 1761 for 700 acres on the south side of Shocco Creek. (Book 14, p. 109) Grant #156 was issued 5 Dec. 1761 for 700 acres on both sides of Mill Stone run. (Book 14, p. 109) Samuel Yarbrough, also, received a land grant for 260 acres in 1760. John, Manoah, and Henry Yarbrough bought land in Granville Co. before 1760. Manoah was, also, listed in the tax list as son of Thomas Yarbrough.

Soon after getting his grants, Joshua began selling tracts of land from it. Sept. 5, 1761, he sold Thomas Davis 379 acres on Shocco Creek. March 28, 1763, he sold Joshua Nelms 250 acres on Millstone River. On 23 Jan. 1764 he sold his son Micajah Yarbrough 150 acres on Sliding Rock Branch on John Yarbrough's line. Joshua, Jr., witnessed this deed.²³

In 1764 Bute Co. was formed from that part of Granville County where the Yarbroughs lived and in 1766 Joshua sold 280 acres more of his land to Eley Eley with Green Hill, Manoah Yarbrough and James Yarbrough as witnesses. Then on 3 Aug. 1766 he sold 120 acres where he lived to Green Hill. Eley Eley and Micajah Yarbrough were witnesses.²⁴ I feel that these to whom he sold land were his sons-in-law or grandsons.

In the 1771 tax list of Bute Co., NC, the following were listed: James Yarbrough, 1 poll; Henry Yarbrough, Jr., 1; Richard Yarbrough, 1; Henry Yarbrough, 6; Micajah Yarbrough, 1; James Yarbrough, 1; Joshua, 2; Zachariah, 1. Yarbroughs found in other records of Granville and Bute Counties which haven't been mentioned were: Littleton Yarbrough, John and wife Elizabeth, Martha wife of Henry Yarbrough, Thomas and Charles.

Except for the three children already mentioned--Joshua, Jr., James, and Micajah--we aren't sure how Joshua is related to the others. Some may, also, be his children; others may be brothers; at least, they must all be closely related, so we've tried to learn something about each of them.

An article on the Yarbrough family, printed in the Lexington, NC, Dispatch, January 5, 1898 states: "Between the years 1729 and 1775, seven brothers of Yarbroughs (from Amelia Co., VA) moved to Louisburg, Franklin Co., North Carolina. Their names were Zachariah, Archibald, Manoah, Alexander, Thomas, Henry, and John." Since over a hundred years had passed between the migration of Yarbroughs and the publication of the article, we must view the story as family legend and probably not completely accurate.

True we have convincing evidence that Zachariah, Manoah, John and Thomas are brothers and all four names are found in Granville and Bute County records; however, the Thomas found in Granville Co. wasn't the brother Thomas. As mentioned before their brother Thomas left a will in Amelia County. Furthermore tax records list Thomas Yarbrough of Granville County as father of Manoah, so that proves an error. Also neither Alexander nor Archibald have been found in the early records of these counties, but Joshua was there and I can't help believing he was one of the brothers.

The last record found for Joshua Yarbrough, Sr., was 1780 in Franklin Co., NC, which was formed from part of Bute Co. in 1778. Joshua was living by his son Micajah. He probably lived on there until his death which must have been before 1790 as he isn't in the 1790 Franklin Co., NC, census. Information on other Yarbroughs living with Joshua in Granville and Bute Counties follows:

Henry Yarbrough, Sr., and wife Martha Robinson, found in Amelia County, VA, by 1739; bought land in Granville Co., NC, in 1760 while still living in Virginia. He died intestate in Franklin Co., NC, between 1790 and 1800. He is said to have children: James, Henry, Charles, Edward, Thomas, Clement and two daughters.

Henry Yarbrough, Jr., and wife Elizabeth Murray, Henry, son of Henry, Sr., and Martha Yarbrough, left a will in Franklin Co., NC, probated June 1794. (WB A, p. 123) Children: Archibald, Charles, David, Henry, James, Thomas, Nancy, Frances, and Martha.

James Yarbrough, son of Henry Yarbrough, Sr. in Franklin Co. until 1800.

Manoah Yarbrough, was in Granville Co., NC, by July 1756; moved to Georgia in 1769 according to a petition he filed requesting a land grant in St. George's Parish in May 1770. Littleton and Thomas were in the same parish by 1790. They are possibly his sons.

Zachariah Yarbrough, listed in Amelia Co. tax list in 1747 and 1749 as a titheable of Thomas Yarbrough, Sr.; came to Bute Co. before 1771; then to Rowan Co. and finally to Randolph Co., NC, where he made entry for a land grant in 1795 which he received in 1802. He is said to have married Elizabeth Dowd and had children: Zachariah, Jr., Henry, Thomas, Alexander, Manoah, Julia, Elizabeth, Archibald, and John.

John and wife Elizabeth Yarbrough, moved from Amelia Co., VA, before 1755. John was son of Thomas Yarbrough, Sr. According to George W. Yarbrough, a descendant, they moved to Fairfield Co., SC, where he died in 1816. Children: Jesse, Moses, Arthur, Thomas, Martha, Joseph, Richard and Nancy.

Micajah Yarbrough, son of Joshua and Sarah, received a warrant for 100 acres by improvement on branches of Mill Stone in Bute Co., NC, adjacent to his own line and his father Joshua Yarbrough's line on 24 Jan. 1778. On 10 Oct. 1783 he received a grant for 100 acres in Franklin Co., NC, on the waters of Sandy Creek. (Grant Book 52, p. 179) He was found in Franklin Co. as late as 1810. He had sons: Micajah, Jr., Joshua, Shadrack and perhaps others.

James Yarbrough, son of Joshua and Sarah, was last found in Bute Co. records in 1770. Evidence leads me to believe he is the James Yarbrough who in 1784 received a grant of 287½ acres in Franklin Co., Georgia, for Revolutionary War services. This James and his eldest son were killed by Indians not long after settling in Georgia. Heirs to his land, which we assume are his children, were: Groves, Joshua, Susanna, Mary, John, Jeremiah, Elizabeth and the wives of Anderson Berry and Jesse Bowden. The fact that one of his sons was named Joshua and that three Yarbroughs thought to be James's brother, Joshua, Jrs.'s sons--Gideon, Jephtha, and Benjamin joined the family in Franklin Co., GA, by 1804 convinces me that this James is indeed James, son of Joshua and Sarah.

James:

Son of Joshua
+ Sarah Sr.

Killed by Indians
+ his son Charles

JOSHUA YARBROUGH II

Joshua Yarbrough, Jr., the son of Joshua, Sr., and Sarah Yarbrough, was born by 1741 we are sure because he was listed as a tithable of his father in 1758 and he had to be over 16 to be taxable.

Joshua, Jr., was last found in Granville Co., NC, when he witnessed a deed for his father in 1764. He was next found witnessing a deed for Harvey Hargett 11 Oct. 1774 in Anson Co., NC. In 1778 he made entry for a land grant in Mecklenburg Co., NC, which lies next to Anson Co. Joshua ended up receiving the following grants in Mecklenburg Co., NC.

Grant 521, Book 53, p. 287, F 3426, 100 acres on the Onion Fork of Richardson Creek. Entry was made in 1779 and the grant issued 2 Nov. 1784. Chain bearers for the surveyor was Thomas Vinson and Benjamin Yarbrough.

Grant 891, Book 76, p. 218, F 3790, 150 acres on both sides of Onion Branch, a branch of Richardson Creek; entered 1778 and received 17 Nov. 1790. Chain bearers were James Nelms and Joshua Yarbrough.

Grant 123, Book 42, p. 217, F 2967, 400 acres lying on both sides of the Onion Fork of Richardson Creek; received 1 Mar. 1780.

Grant 75, Book 42, p. 217, F 2967, 200 acres on both sides of Phillips Spring Branch of Richardson Creek joining the place on which the said Joshua Yarbrough lives. Received 1 Mar. 1780.

Grant 1292 for 300 acres on the waters of Richardson Creek adjoining land of Edward Richardson, May Odom and Reubin Yarbrough; entered 1791 and issued 28 Aug. 1795 and surveyed 5 Dec. 1794 with H. Vinson and Reubin Yarbrough as chain bearers.

Grant 2133, Book 126, p. 38, 150 acres lying on the waters of Richardson Creek, including the plantation where Shem Yarbrough now lives; entered 21 Sept. 1810, issued 4 Dec. 1811.

Although there were thirty Yarbrough families in North Carolina in the 1790 census, Joshua Yarbrough was the only one listed as head of a household in Mecklenburg County. Besides himself, there were two boys over sixteen years of age, three under sixteen and one woman in the household. The woman is undoubtedly his wife whose name we haven't learned. Since very few North Carolina marriage records before 1800 are in existence, it is not surprising that Joshua's hasn't been found.

Nine Yarbrough families were found with Joshua in the 1800 Mecklenburg Co. census. He is now listed as Joshua Yarbrough, Sr., as he has a son Joshua, Jr. He is in the age group 45 and above. His wife was in the same age group and with them were two boys below 10, one in the age group 16-26, and two girls under 10. Other Yarbroughs listed as heads of households were: Charles, John, Joshua, Jr., Benjamin, Edmond, Gideon, Jephtha, Rubin, and William. All were in the age group 26-45 except Joshua, Jr., and Gideon. They were between 16-26.

MICAJAH:

Sons:

MICAJAH JR.

JOSHUA

SHADRACK

4 OTHERS.

John - Elizabeth
Clements

JOSHUA AND SARAH YARBROUGH ASK GOODRICH LIGHTFOOT RENT OF ONE PEPPERCORN TO BE PAID UPON FEAST OF ST. MICHAEL ARCHANGEL

THIS INDENTURE made the fifth day of November in the year of our Lord one thousand seven hundred and forty-three between Joshua Yarbrough and Sarah his wife in the County of Orange of the one part and Goodrich Lightfoot, Gent. of the county aforesaid of the other part,

WITNESSETH that the said Joshua Yarbrough and Sarah his wife for and in consideration of five shillings sterling to him in hand paid by the said Goodrich Lightfoot the receipt whereof is hereby acknowledged - hath granted, bargained and sold and by these presents doth grant, bargain and sell unto the said Goodrich Lightfoot all that tract or parcell of land situate lying and being in the aforesaid county and parish of St. Marks containing one hundred acres the same more or less which the said Joshua Yarbrough purchased of Richard Yarbrough as by the said Richard Yarbrough's deed bearing the date the XXIV of March in the year of our Lord 1742 will more fully and at large appear, the said one hundred acres be the same more or less being also a part of a greater tract or parcell of land which the said Richard Yarbrough purchased of the said Richard Mauldin containing six hundred acres the said Mauldin's deed bearing the date the XV of July one thousand seven hundred and thirty-five will appear, and is bounded as followeth:

BEGINNING on the South side of Robinson River and where Mr. Joshua Fry's line crosses the said river southwardly with the said Fry's line to Thomas Garrett's line thence with the said Garrett's line to Ambrose Powells line, thence with the said Powells line to the said river, thence down the said river to the beginning; And including the land and plantation whereon the said Joshua Yarbrough now lives and all houses, garden orchards, meadows, commons, wood trees, way waters, profits, commodities hereditaments and appurtenances whatsoever to the same belonging or in any wise appertaining, and the reversion land reversions, remainder and remainders, rents and services of all and singular the said premises and every part and parcell thereof,

TO HAVE AND TO HOLD the said land hereditaments and premises above mentioned and every part and parcell thereof with the appurtenances to the said Goodrich Lightfoot his executors or administrators from the day of the sale hereof for and during and until the full end of the term of one whole year from thence next ensuing and fully to be compleat and ended, yielding and paying therefor one pepper corn in and upon the feast of St. Michael Archangel if demanded to the intent that by virtue of these presents and force of the statute for transferring uses into the possession of the said Goodrich Lightfoot may be in the actual possession of all and singular the premises above ment'd with the appurtenances, and thereby be enabled to accept and take a grant and release of the reversion and inheritance thereof to him and his heirs to the only proper use and behoof of him the said Goodrich Lightfoot his heirs and assigns forever,

IN WITNESS whereof the said Joshua Yarbrough and Sarah his wife hath hereunto set his hand and seals the day and month and year first above written.

Joshua Yarbrough (Seal)
Sarah Yarbrough (Seal)

Signed sealed & delivered in the presence of us ... the above mentioned five shillings sterling being first paid.

Richard Yarbrough, Francis (F) Michell, Thomas Jones, John Harrison.

At a Court held for Orange County on Thursday, 24th November 1743 Joshua Yarbrough and Sarah his wife acknowledge this their lease for lands indented to Goodrich Lightfoot, Gent. on whose motion it is admitted to record; and the said Sarah being first privately examined relinquished her right of dower to the land in the said lease which is also admitted to record. Test: Jonath. Gibson, S. Cur.

ORANGE COUNTY, VIRGINIA-Deed Book 9, pp. 9-12, 1743-1744

Calendars of the Roman Breviary and of the Book of Common Prayer list St. Michael's feast day as September 29. Editor's note.

LETTERS TO THE EDITOR: I loved it-it is packed with information (Query Edition) and now I need an index! I'm enclosing a check.... Sue Yarberry, Oklahoma City. OK

Arlene M. Weidinger of St. Louis, NYC director, writes: "the last issue of the newsletter was the best ever. I know it had to cost a fortune to have it printed and mailed. I hope the donations come pouring in. I paid for (NYC Family Tour to England) in full last August. I hope they pick up some more family members, because it will be a once in a lifetime trip."

Thanks so much for the Query Edition. I found a cousin with whom I share a ggg gf. She lived just 70 blocks from me! You're doing a super job! Thank you. Mary L. Durant, Portland, OR. (She included a generous check for INS-YFM. CHY)

FAMILY GROUP NO.

Husband's Name Joshua Yarbrough Sr.

This Information Obtained From:

1743-Orange Co., Va.	Birth	ante 1720	City, Town or Place	County or Province, etc.	State or Country	Add. Info. on Husband
Records-Peppercorn	Chr'd					
Indt. A minimal measur	Mar.	ante 1737				
St. Michaels Feast	Death	Post 1788				
29 day of Sept.-A	Burial					

Joshua was with Ambro and Humphry in Anson Co., N.C. court Min. Also in Orange Co., Va. 1737-Amelia Co., Va. 1754-Granville Co., Va. N.C. 1754

Richard Y.-Wife Rachel

In 1747 received a land ajoining Thomas Y. Sr. and Thomas Jr. Amelia

Frances Donohue	Birth		City, Town or Place	County or Province, etc.	State or Country	Add. Info. on Wife
1206 A. West 4th	Chr'd					
Breckenridge, Tex. 76015	Death					
	Burial					

Complete Ophelia Kessler

Address Box 261

City, State Newcastle, Tex.

Date 12-28-1988 76372

Children	Children's Date	Day	Month	Year	City, Town or Place	County or Province, etc.	State or Country	Add. Info. on Children
1 James	Birth							
Full Name of Spouse	Mar.							
	Death							
	Burial							
2 Micajah	Birth							
Full Name of Spouse	Mar.							
	Death							
	Burial							
3 Joshua Jr.	Birth							
Full Name of Spouse	Mar.							
	Death							
	Burial							
4 Jephtha Jr.	Birth			1763				
Full Name of Spouse	Mar.							
Nancy Ann	Death							
	Burial							
5	Birth							
Full Name of Spouse	Mar.							
	Death							
	Burial							
6	Birth							
Full Name of Spouse	Mar.							
	Death							
	Burial							
7	Birth							
Full Name of Spouse	Mar.							
	Death							
	Burial							
8	Birth							
Full Name of Spouse	Mar.							
	Death							
	Burial							
9	Birth							
Full Name of Spouse	Mar.							
	Death							
	Burial							
10	Birth							
Full Name of Spouse	Mar.							
	Death							
	Burial							

MISSISSIPPI CENSUS - 1830

FAMILY HEAD	COUNTY	WHITE MALES					WHITE FEMALES				
		UN	10	20	40	60	UN	10	20	40	60
		10	to 20	to 40	to 60	& OV	10	to 20	to 40	to 60	& OV
Wren, Woodson	Natchez	3	2	0	1	0	0	2	0	1	0
Wrenn, Jones	Warren	0	0	1	0	1	0	1	1	0	1
Wright, Abel	Warren	1	1	0	1	0	1	1	1	0	0
Wright, Alfred	Jones	0	0	1	1	0	0	0	2	0	0
Wright, Alfred	Wayne	0	0	1	1	0	0	0	2	0	0
Wright, Benjamin	Warren	0	0	1	0	0	0	0	1	0	0
Wright, Danl. W.	Monroe	0	0	1	0	0	1	0	2	0	0
Wright, David	Claiborne	0	0	1	0	0	0	0	0	0	0
Wright, David	Lowndes	0	0	2	0	0	2	1	1	0	0
Wright, Elijah	Franklin	5	1	4	1	0	1	2	0	1	0
Wright, Jesse	Warren	2	1	1	0	0	1	1	1	0	0
Wright, John	Copiah	1	0	0	1	0	3	1	1	0	0
Wright, John W.	Warren	1	0	1	0	0	1	1	0	0	0
Wright, Joseph	Wilkinson	1	1	1	0	0	0	0	1	2	0
Wright, Peter	Adams	0	0	0	1	0	0	0	0	0	0
Wright, Reuben	Covington	1	1	0	1	0	4	2	0	1	0
Wright, Thomas	Warren	2	1	1	0	0	3	0	1	0	0
Wright, William	Jefferson	0	0	1	0	0	0	0	1	0	0
Wright, William	Franklin	0	2	1	1	0	3	1	0	1	0
Wright, William G.	Lowndes	2	0	1	0	0	1	0	1	0	0
Wright, William H.	Claiborne	1	2	0	1	0	0	0	0	1	0
Write, John	Perry	1	0	1	0	0	0	0	1	0	0
Wrotten, Henry	Copiah	0	0	1	0	0	2	0	1	0	0
Wrotten, Leaven	Copiah	1	1	0	1	0	3	1	1	0	0
Wrotten, Nehemiah	Copiah	0	0	0	1	0	0	0	0	1	0
Wrotten, William	Copiah	0	0	0	0	1	0	0	0	0	1
Wrotten, William C.	Copiah	0	0	1	0	0	3	1	1	0	0
Wyatt, James	Jackson	2	0	1	0	0	2	0	1	1	0
Wyatt, Wm. S.	Yazoo	2	5	1	1	0	1	1	1	2	0
Wyche, Augustus	Warren	1	0	1	0	0	4	0	1	0	0
Wygle, Alford	Monroe	1	1	1	0	0	1	0	1	1	0
Wygle, Reub.	Monroe	0	1	2	0	0	0	1	0	0	0
Wymens, Allen	Washington	0	0	1	0	0	0	0	0	0	0
Yarber, Joshua	Madison	4	0	1	1	0	1	0	1	0	0
Yarberry, David	Washington	0	2	2	1	0	1	0	1	0	0
Yarborough, James	Hinds	0	0	1	0	0	1	0	1	0	0
Yarborough, Thomas	Franklin	0	2	0	1	0	1	3	0	0	0
Yarborough, William	Marion	4	1	0	1	0	2	1	1	0	0
Yates, Abraham	Jones	2	2	0	0	1	4	1	0	1	0
Yates, Daniel	Hinds	3	0	2	0	0	3	1	1	0	0
Yates, Ignatius	Hinds	1	0	1	0	0	1	1	1	0	0
Yearns, Sarah	Warren	0	1	0	0	0	0	2	1	1	0
Yearns, William	Washington	0	0	0	1	0	0	0	0	0	0
Yeiger, Elinor	Hinds	0	2	4	0	0	2	2	1	0	0
Yerber, Jacob	Wilkinson	0	1	1	0	0	2	1	1	0	0
Yerby, E. (Mrs.)	Wilkinson	0	2	1	0	0	2	3	1	1	0
Yerby, Hiram	Claiborne	0	0	1	0	0	0	0	1	0	0
Yerby, Wm. W.	Wilkinson	1	0	1	0	0	1	1	1	0	0
Yong, Thomas	Washington	0	0	1	0	0	0	0	0	0	0

1762 Taxables

Date of birth: Joshua Yarbrough

Date of death: _____

IN HOUSEHOLD OF: Encircle age group in which this person is listed	Males		Females	Males						Females				
	To 16	16cup		0-10	10-16	16-18	16-26	26-45	45cup	0-10	10-16	16-26	26-45	45cup
1762-Co. Granville St. N.C. Name: Joshua Yarbrough		1												
1800-Co. St. Name:														
1810-Co. St. Name:														
1820-Co. St. Name:														

IN HOUSEHOLD OF: Encircle age group in which this person is listed	Males											Females															
	0-5	5-10	10-15	15-20	20-30	30-40	40-50	50-60	60-70	70-80	80-90	90-100	100cup	0-5	5-10	10-15	15-20	20-30	30-40	40-50	50-60	60-70	70-80	80-90	90-100	100cup	Aliens
1830-Co. St. Name:																											
1840-Co. St. Name:																											

Dwelling #	Family #	Head of family	Age	Sex	Color	Occupation	Value of real estate	Value of personal estate	Place of birth	Married this yr.	School this yr.	Can't r. or wr.	Deaf, blind, etc.

1850 - County:

State:

Post office:

1860 - County:

State:

Post office:

house where he now lives; to daughters MOLLY and LIDDY, a part of the land near my son GEORGE'S house but not including house where THOMAS, my son, lives; to THOMAS, my son, the whole of the land I have loaned my four above mentioned children and to be sold as soon as the last one of my daughters depart this life and money divided to all the children. He also gives his daughters MOLLY and LIDDY a negro, horse, stock and furniture; all other personal property sold and debts paid and the part remaining to all my children equally; son JOHN to have 180 dollars deducted from his part of estate. Exrs: GEORGE THOMASON, my son. Wts: COL. THOMAS COOKE, BENJAMIN THOMASON, JAMES CLAY.

334,335- Dec. 20, 1819- proved Feb. court 1820- HUDSON (HUTSON) RAGLAND wills to SALLY RAGLAND, daughter of EVAN RAGLAND, a negro; to ELVIS RAGLAND, son of EVAN RAGLAND, a negro; to WILLIS, son of EVAN RAGLAND, a negro; to MADISON, son of EVAN RAGLAND, a shot gun, my clothes and a chest; to PENELOPE NUMANS, child that is said to be mine, \$500.00. Exrs: JOHN HARE, THOMAS D. RIDLEY. Wts: JOHN BLUNT, WILLIAM RAGLAND, JR., JOHN BARKER.

335- Apr. 26, 1813- proved Feb. court 1820- ELIZABETH PRIDDY wills to son JOSEPH negroes and furniture; to FANNY ROGERS and NANCY CALLOWAY PRIDDY and HINTON BALL and to first child of MOLLY BRAGG and first child of BEDY PRIDDY, all else I possess to be equally divided between my five grandchildren. Exrs: SHEM COOKE, SR. Wts: RICHARD WOOD, SHEM COOKE.

336- Inventory of estate of ELIZABETH PRIDDY, deceased, Feb. court 1820, by SHEM COOKE, exr.

336,337- Account of sales of estate of ELIZABETH PRIDDY by SHEM COOKE Jan. 6, 1820; bought by THOMAS and JOSEPH PRIDDY, SHEM and HOWEL COOKE, ELIZABETH JEFFERS, JAMES COOKE, WILLIAM JEFFERS, SR., HUGH BRAGG, and others.

337 thru 340- Inventory and sale of estate and accounts of estate of DANIEL JONES, deceased, by ROB-

ERT JONES, admstr., Nov. 30, 1819. Buyers were MARY JONES, ROBERT JONES, JOHN SPEARS, LEWELLEN JONES, ROBERT GILL, WILLIAM G. BOWERS, WILLIAM FLOYED, JOSEPH ROGERS, ISAAC N. JONES, and others.

341- Nov. 6, 1819- proved Feb. court 1820- GARLAND ALLEN wills to wife RUTHA all my property during her widowhood, out of which she is to rear and school my two children: WILLIAM and MARY ANN ALLEN. If she marry, to have one bed and furniture, a cow and calf and a sow and pigs; my mill and land thereto sold. Exrs: JOSHUA WHITE, WILLIAM BRADFORD. Wts: CHARLES TAYLOR, JOSHUA WHITE.

341,342,343- Inventory and sale of estate of JOHN HARRIS, deceased, by ROBERT HARRIS; to OVERTON HARRIS, ANN HARRIS, REBECCA OBRIENT, BENJAMIN HARRIS, CHARLES PARROTT, PHILIP POOL, DR. JOHN SMITH, JOHN HARRIS, JR., LEWIS WILKERSON among buyers.

342 thru 346- Sale of estate of ABNER PARKER, deceased, Oct. and Nov. 1819 and 1820; sold to JOHN Y. PARKER, JOHN CHANDLER, JOHN WALKER, THOMAS HOBGOOD, WILLIAM YARBROUGH, JR., and others. Sold by JOHN HOLLOWAY, exr.

346,347- Inventory and sale of estate of THOMAS HENDRICK, deceased, Nov. 13, 1819, by JACKEY HENDRICK, admstr.; mostly bought by BENJAMIN THOMASON.

347,348- Sale of estate of DENNIS YANCEY, deceased, Oct. 27, 1819, by MARY and HENRY YANCEY, exrs.

349 thru 351- Inventory and account of sales of estate of DANIEL WILKERSON, deceased, Nov. 29, 1819 by D. J. YOUNG, exr.

351- Estate accounts of GIDEON GOOCH by JAMES SMITH, Feb. court 1820.

352- May 14, 1819- proved Feb. court 1820- WILLIAM HAWKINS wills to wife and children all my property to each 1/8th part. Exrs: wife ANN, RICHARD BOYD, DR.

Hudson + Ragland

Research Envelope 4000 file

Wts: none.

402,403- Aug. 29, 1754- MALLICHY REEVES to JAMES REEVES for 60 pds. 522 acres on N side of Fishing Creek in Granville Co., N. C. Wts: Richard Henderson, Thos. Bradford, Jas. Smith.

403 thru 405- June 1, 1753- MICHAEL SYNNOTT, merchant, mortgages to JAMES SHEDDEN and JOHN HYNDMAN of Isle of Wight Co., Va., merchants, Smithfield, Va., for 419 pds. 14 shls. 8 pence, 1310 acres of land in Granville Co., N. C., 100 acres of this granted to Michael Synott and another 100 acres, 250 acres, 500 acres, Mar. 25, 1752, 460 acres and also a grist mill, cows, etc. to secure above debt. Wts: Robert Jones, Jr., Thomas Parker.

405 thru 408- Apr. 27, 1754- Grant to GIDEON MACON of Granville Co., N. C., planter, 655 acres on Hurst's and Moseley's lines in Granville Co. Wts: Jas. Paine, David Hunter.

408,409- Mar. 2, 1752- WILLIAM KINCHEN, JR. of Edgecombe Co., N. C. to WILLIAM CHAVIS of Granville Co., N. C. for 7 pds. 305 acres in Granville Co., N. C. which was granted to Kinchen, Jr. Nov. 7, 1752 (?) on W side of Long Creek, a branch of Tabbs Creek. Wts: Montfort Eelbeck, Josias Crump.

409,410- Mar. 22, 1754- WILLIAM KINCHEN, JR. of Edgecombe Co. to WILLIAM CHAVIS of Granville Co. for 7 pds. 640 acres in Granville Co., N. C. on both sides of Tabs Creek. Wts: Montfort Eelbeck, Josias Crump.

411,412- Jan. 8, 1755- JOHN PARNALL and wife MARY to WILLIAM PERSON for 21 pds. 237 acres in Granville Co., being part of tract granted to Semore Somerset in 1751 on N side of Tarr River where John Parnall and wife now live. Wts: James Ross, John Bishop, John Yarbrough.

412,413- Mar. 3, 1755- JOSEPH PERSON to JOHN PERSON for 15 pds. 200 acres on N side of Fishing Creek on Joseph Anderson, esq.'s, line in Granville Co., N. C. Wts: William Person, James Wrenn.

413,414- Mar. 3, 1755- WILLIAM EATON and MARY, his wife, to HENRY LAWTOR, hatter, for 30 pds. 390 acres in Granville Co., N. C. on both sides of Hawtree Creek. Wts: Richard Coleman, Jno. Davis (?).

415,416- Feb. 11, 1755- THOMAS HOWELL to RICHARD COLEMAN for 15 pds. 150 acres which was granted to William Alston July 31, 1741 and by him conveyed to Samuel Williams and by him to Thomas Howell, on Hawtree Creek. Wts: James Paine, Benjamin Ward.

416,417- Mar. 3, 1755- WILLIAM JORDAN to THOMAS HOWELL for 23 pds. 180 acres on James Reeves' line and Cattail branch. Wts: John Sallis, Jacob Perry.

417 thru 419- Feb. 28, 1755 LINTON HAYLES of Northampton Co., N. C. to JOHN YARBROUGH of Granville Co. for 16 pds. 150 acres on N side of Tarr River, being part of land bought of John Bishop in Granville Co. Wts: John Bishop, John Simons, Richard Critchfield.

419,420- Mar. 3, 1755- JOHN RACKLEY, SR. to SAUL RACKLEY for 10 pds. 280 acres which was granted to John Rackley on N side of Tar River. Wts: James Hunt, William Edwards.

421,422- Feb. 20, 1755- JOHN BISHOP and wife CHRISTIANA to HEZEKIAH MASSEY, son of Richard Massey, for 25 pds. 318½ acres in Granville Co., deeded Oct. 20, 1753 by patent for 637 acres. Wts: Richard Critchfield, John Yarbrough, John Simons.

423,424- Oct. 21, 1754- ROBERT MOODY, JR. to THOMAS COOK for 18 pds. 320 acres on Jumping Run on N side of Tarr River in Granville Co., N. C. Wts: William Smith, John Young, Ambrose? This is signed by Robert Moody, Jr. and James Brogdon.

424,425- Feb. 15, 1755- GILES BOWERS and wife SARAH to THOMAS HARRIS for 26 pds. 300 acres in Granville Co. which was granted Oct. 28, 1752 to said Bowers on Linches Creek. Wts: Danl. Potter, Joseph Brantley, Wm. Ives.

426,427- Feb. 25, 1755- GILES BOWERS and wife SARAH to THOMAS HARRIS for 26 pds. 200 acres in Granville Co., N. C. on both sides of Linches Creek. Wts: Wm. Ives, Joseph Brantley, Danl. Potter.

427,428- Mar. 3, 1755- ISRAEL ROBERSON gave to his son NICHOLAS ROBERSON 320 acres on SE side of Smiths Creek in Granville Co. on the county line at Henry King's corner. Wts: Henry King, Jesse Moller.

429,430- Feb. 27, 1752- JOHN SEARCY, SR. to REUBEN SEARCY for 150 pds. 253 acres on Andersons Swamp in

Way to Coon Hill
Richard Evelyn Goble

518- Feb. 4, 1756- REUBEN LAWSON to ALLEN MOUNT-JOY for 5 pds. 100 acres on N side of Tarr River granted to William Eves for 200 acres Apr. 20, 1745 on Spring Branch and this is $\frac{1}{2}$ of that land. Wts: Danl. Underwood.

519- Mar. 2, 1756- THOMAS CHRISTIAN to JOAB MITCHELL for 50 pds. 144 acres on a branch of Grassy Creek called Spew Marrow. Wts: none.

520- Feb. 20, 1756- BENJAMIN SIMS of Johnston Co., N. C. and MARY, his wife, to GEORGE ANDERSON, now of Granville Co., N. C., for 42 pds. 400 acres in St. John's Parish of Granville Co., N. C. above Lynches tract, it being land granted to Joseph Sims at Newbern Apr. 12, 1745 and conveyed by Joseph Sims to Benjamin Simms Aug. 30, 1748. Wts: Theo Brogdon, Eliza Beckham, Thos. Parker.

521,522- Oct. 1, 1755- JOHN RAINWATER to JACOB CROCKER for 20 pds. 100 acres, being part of 480 acres granted May, 1755 on S side of Sandy Creek along John Rainwater's line. Wts: Josh Yarbrow, Edwd. Scarbro.

522,523- Dec. 21, 1755- JOHN RAINWATER to JOHN HALCUM for 14 pds. 14 shls. 6 pence, 130 acres in Granville Co. on which John Halcomb now dwells, being part of 480 acres granted May, 1755 on N side of Sandy Creek. Wts: James Rainwater, Josh Yarbrow.

524- Mar. 1, 1756- ROBERT SAVAGE of Surry Co., Va. to WILLIAM BELL of Granville Co., N. C. for 22 pds. 220 acres in Granville Co., N. C. on Hub Quarter Creek at Thos. Bell's line to William Reed's line of Little Creek to William Eaton's line. Wts: Capt. Danl. Weldon, Daniel Pegram, Saml. Thompson.

524,525- Feb. 7, 1756- THOS. ZACHARY to BENJAMIN WARD for 20 pds. 100 acres on S side of Little Shocco Creek to Richard Pinnell's line. Wts: Richd. Pinnol, George Underwood, William Underwood.

526- Sept. 27, 1755- JOHN LEONARD to JAMES WADDEY for 25 pds. 200 acres on S side of Reedy Creek at Francis Capp's line. Wts: Jos. Person, Law Lancaster. Signed John and Eliz. Leonard.

527- July 28, 1755- JAMES SINGSING (SINSING) to FRANCIS CAPPS for 10 pds. 400 acres on head of Bufa-

lough Branch taken up by Sensing in Granville Co., N. C. in Duke's line. Wts: Will Person, Saml. Manggum.

528,529- Sept. 3, 1754- THOMAS PARKER to WILLIAM ROWLAND for 40 pds. land on N side of Fishing Creek on John Parish's line which was granted to Thomas Parker X Apr. 11, 1745. Wts: William Eaton, William Person.

529,530- Oct. 21, 1755- JOSEPH WRIGHT to JOSEPH WRIGHT, JR. for 20 pds. 100 acres on S side of Tarr River down Cedar Creek. Wts: Saml. Potter, Burrell Perry.

530,531- Mar. 3, 1756- JOHN GLOVER to GEORGE GLOVER for 50 pds. 175 acres whereon George Glover now lives, being part of 640 acres granted by Gov. Gabriel Johnston. Wts: Robt. Mitchell, Wil Person.

531,532- Mar. 3, 1756- ROBERT CALLIER to JOHN COLEMAN for 20 pds. 145 acres on Hawtree Creek in Solomon Parcos line to Thomas Howell's line. Wts: John Vorell (Caroll), Phil Hawkins.

532,533- Mar. 4, 1756- JOHN GLOVER to WILLIAM GLOVER for 50 pds. one half the tract of land on SE side of Great Nut Bush Creek whereon William Glover now lives, containing 175 acres. Wts: George Lamkin, Thos. Christian.

533,534- Oct. 31, 1755- BENJAMIN WARD to WILLIAM PERSON and OSBORN JEFFREYS, esq., Church Wardens of St. John's Parish, $\frac{1}{2}$ acre on Pleasant Spring whereon Trinity Church is to be built. Wts: Wil Hurst, Reuben Searcey.

534,535- Mar. 3, 1756- JOHN LAWRENCE to JOAB MITCHELL for 50 pds. 216 acres on Spew Marrow Branch. Wts: none.

535 thru 537- Oct. 26, 1752- Grant to ROBERT HICKS of Northampton Co., N. C. land on W side of Fishing Creek containing 350 acres, in Granville Co., N. C. Wts: Jno. Haywood, Jno. Pryor.

538 thru 540- Apr. 27, 1754- Grant to FRANCIS MABRY of Granville Co., N. C. for 272 acres on both sides of Tar River in Granville Co. Wts: Jas. Paine, Thos. Haywood.

540 thru 543- Oct. 24, 1754- Grant to SAMUEL HENDERSON of Granville Co., N.C. for 695 acres in Granville Co., N. C. at his own corner up Henderson's Mill Swamp. Wts: William Person, Jr., Thos. Haywood.

Hayle Com Files
Research Evelyn Holt

sides of Lyons Creek on Kimbals line. Wts: Isaac Acree, Lod. Alford.

206,207- Mar. 2, 1757- WILLIAM STROUD and wife ELIZABETH of Orange Co., N. C. and ROBERT CALLER and wife JEMIMA of Granville Co., N. C. to WILLIAM BULLOCK of Granville Co., N. C. for 60 pds. land on Smiths Creek and Cabin Branch on John Hawkins Spring branch, his line, 300 acres. Wts: none.

207,208- Nov. 11, 1756- ROBERT BUTLER to JOHN HARDY of Edgecombe Co. for 36 pds. 300 acres on both sides of Cypress Creek in Granville Co., which was granted to Butler Nov. 9, 1756. Wts: Daniel Weldon, Hugh Ward, Wm. Davis.

208- Aug. 28, 1756- HAYWARD WORLY and wife WINIFRED of Johnston Co., N. C. to RICHARD WHITE of Granville Co. for 26 pds. 100 acres on SW side of Tar River where said Worley formerly lived, being part of 640 acres granted to Joseph Sims Dec. 1, 1744 and by him deeded to Worley Aug. 26, 1748. Wts: William Massey, Ezkl. Massey, X. Clark.

209- Feb. 19, 1757- ANSELM BAILEY of Surry Co., Va. to WILLIAM JUDKINS of aforesaid county and province for 40 pds. 640 acres on W side of Mill Creek in Granville Co., N. C., or the part herein deeded for 320 acres, which was granted Oct. 25, 1753 to John Dozer. Wts: Wm. Bell, Anselm Bailey, Jr., Benj. Bailey, Jr.

210- Feb. 28, 1757- JOHN HAWKINS and wife MARY of Granville Co. to JOHN HOWARD for 18 pds. 330 acres which is part of tract granted for 400 acres to said Hawkins Nov. 1755 in Granville Co., N. C. on Smiths Creek at Eaton's line. Wts: George Lamkin, Josh Moss, Wm. Judkins.

211- Mar. 3, 1757- DANIEL WELDON of Edgecombe Co., N. C. to PETER SMART of Granville Co. for 5 pds. 100 acres on both sides of Meltons Creek. Wts: Jno. Bowie, Zach Bullock.

211,212- Feb. 27, 1757- PETER HEDGEPEETH and CHARITY HEDGEPEETH of Edgecombe Co., N. C. to THOMAS SHERROD of Granville Co., N. C. for 21 pds., land in Granville Co., N. C. on Seymour Sumersets line. Wts: Mathew Thomas, Abra Moss.

213- July 5, 1756- JOHN SULLIVANT of Duplin Co.,

X
N. C. to MANOAH YARBROUGH of same province for 40 pds. 249 acres on both sides of Sycamore Creek on John Yarbrough's line. Wts: Danl. Sullivan, Mary Davis, John Bishop.

214- Jan. 12, 1757- THOMAS VINSON, JR. of Northwest Parish, of Northampton Co., N. C., to WILLIAM RICH-
ASON for 15 pds. 65 acres in Granville Co., being $\frac{1}{2}$ tract belonging to Thomas Vinson, Jr. Wts: Wm., David, and Jesse Vinson.

214 thru 216- Oct. 26, 1754- Grant to THOMAS FUSSELL of Granville Co. 337 acres in Granville Co. on both sides of Sandy Creek at John Terrells line. Wts: John and Sherwood Haywood.

216,217- Feb. 19, 1757- MATHEW THOMAS of Granville Co. to WILLIAM WINBORNE of Northampton Co., N. C. for 13 pds. land on N side of Swift Creek on Thomas Petty's line, containing 200 acres. Wts: Jacob Bass, Robert Clark, John Tomson.

217,218- _____, 1757- JOHN HAWKINS and wife MARY to JOHN CHRISTMAS for 70 pds. 286 acres, the residue of 680 acres granted to Hawkins Nov. 12, 1756. Wts: none.

218,219- Nov. 20, 1756- JOHN JONES of Edgecombe Co. to JAMES SINSANG of Granville Co. for 8 pds. 130 acres on Thomas Turner's line, John Jones'. Wts: John Steel, James Goodwin.

219- June 25, 1756- EDWARD MOBLEY of Johnston Co., N. C. to his brother, HAMMON MOBLEY, a deed of gift of 100 acres at head of Richland Creek in Granville Co., N. C. Wts: John Terrell, Reuben Searcy.

220- Feb. 25, 1757- JAMES YANCEY of Granville Co. gave to MARY BAYNES, wife of John Baynes, 110 acres in Granville Co., N. C. on Jonothan Creek. Wts: none. (Mary is daughter of James Yancey.)

220,221- Jan. 18, 1757- WILLIAM SIMONS and wife ELIZABETH to JOHN SIMONS, JR. for 12 pds. 300 acres in Granville Co., N. C. on W side of Cypress Swamp. Wts: John Bishop, Richd. Critchfield.

X
221- Feb. 25, 1757- JOHN YARBROUGH to MANOAH YARBROUGH for 16 pds. 150 acres in Granville Co. on W side of Sycamore Creek, being land John Yarbrough bought of Linton Hales. Wts: Thos. Yarbrough, Mary Yarbrough, Richd.

Doyle Coon Files
Research Evelyn Noble

56569
1297

142 ABSTRACTS OF GRANVILLE COUNTY DEEDS, 1746-1765

HOLSTEIN for 5 pds. 280 acres, being part of tract granted July 20, 1760 to Harris.

167,168- Dec. 1, 1760- Grant to JOHN SHERMAN for 663 acres on his own line and on Johnson's line in Granville Co., N. C.

168,169- Aug. 25, 1760- Grant to THOMAS ADDAMAN for 400 acres on both sides of Deep Creek in Granville Co., N. C. in Delany's line.

169,170- Nov. 27, 1760- Grant to WILLIAM GILREATH for 680 acres on Hawtree Creek on Wm. Young's line in Granville Co., N. C.

171- Aug. 16, 1760- ANDREW HAMPTON to ISIAH PHIPPS for 30 pds. 200 acres in Granville Co., being part of tract granted Mar. 11, 1760 to Hampton. Wts: Robert and Sherwood Harris.

171,172- Oct. 1, 1760- ROBERT HARRIS to DAVID COZART for 5 pds. 150 acres in Granville Co., being part of land granted July 30, 1760 to Harris.

172,173- Mar. 11, 1760- Grant to WILLIAM DUKE for 693 acres on N side of Fishing Creek in Johnston's and Burk's lines.

173,174- Mar. 11, 1760- Grant to WILLIAM DUKE for 312 acres on N side of Fishing Creek on Jos. Duke's line in Granville Co.

174,175- Feb. 8, 1761- JOSEPH SIMS of Johnston Co., N. C. to SUGAR JONES of Granville for 100 pds., 540 acres in Granville on S side of Tar River on White's Branch.

175- Dec. 20, 1760- JOHN LANGSTON to his son, JAMES LANGSTON, for love, a deed of gift of 150 acres in Granville Co., N. C., being part of the tract on both sides of Tar River on John Williams' line. Wts: Peter Rusel, Solomon Langston.

176- Mar. 20, 1758- GILLIAM MASSEY to JOHN CLARK for 10 pds., 150 acres on N side of Tar River, being the upper part of land whereon I live.

176,177- Aug. 25, 1760- Grant to ALEXANDER McMELIAM for 390 acres in Granville Co., N. C. on both sides of Andersons Swamp at Glover's line.

177,178- Feb. 11, 1761- WILLIAM GREGG to THOMAS McNEIL of Spottsylvania Co., Va. for 5 shls., 170 acres in Granville Co., N. C. on Day's line. Wts: Thomas

DEED BOOK D

143

Person, Benj. Hubbard.

178- Sept. 19, 1760- BENJ. KIMBALL to HENRY YARBRO of Virginia for 130 pds., 320 acres in Granville Co., N. C., which was granted Oct. 26, 1753 to Kimball and 50 acres also, deeded to Kimball by William Johnson, which was granted to Johnson Apr. 27, 1754. Wts: Will Johnson, Peter Kimball.

179,180- Nov. 27, 1760- Grant to JAMES LESTER for 214 acres in Granville Co. on Bowhouse Creek in Eaton's corner.

180- Jan. 14, 1756- JOHN HANDCOCK of Johnston Co., N. C. to THOMAS DAVIS of Edgecombe Co., N. C. for 6 pds. 2 shls., 100 acres in Granville Co., N. C., which Handcock was deeded Mar. 25, 1749 on S side of Hawtree Creek in county line. Wts: Lewis and Solomon Davis.

181- Feb. 9, 1761- THOMAS PUTNAM to JAMES PETTY for 20 pds., land in Granville Co. containing 7 acres (?) on Sandy Creek at Thomas Crocker's line. Wts: Joshua Yarbrough, James Barnet.

181,182- Nov. 27, 1760- Grant to LEWIS DAVIS for 450 acres at Robert Taylor's corner on both sides of Fishing Creek in Granville Co.

183- Feb. 9, 1761- LEWIS DAVIS to THOMAS MOSELEY for 30 pds. 16 shls., 450 acres in Granville Co. which was granted to Davis Nov. 2, 1760 on S side of Fishing Creek in Capt. Young's line. Wts: Wm. Hurst, Blake Baker.

183,184- Nov. 27, 1760- Grant to GEORGE KING for 660 acres on both sides of Smiths Creek at Eaton's corner, Roberson's corner, in Granville Co.

185- Feb. 16, 1760- JOHN HAWKINS of Granville to RICHARD COLEMAN, SR. for 22 pds. 10 shls., 500 acres in Granville Co. on S side of Roanoke River at Nichols' corner. Wts: Will Johnson, Phil Hawkins.

185,186- Nov. 29, 1760- Grant to RACHEL MARTIN, widow, for 529 acres in Granville Co., N. C. on S side of Buffalo Creek in her own line and Underwood's line.

187,188- Mar. 11, 1760- Grant to SAMUEL BENTON for 382 acres on head of Rocky Branch and Harris Branch in Granville Co., N. C.

188- Jan. 15, 1761- SAMUEL BENTON to JOHN KITTRELL of Hartford Co., N. C. for 66 pds. 13 shls. 4 pence,

Coon Files
Research Carolyn Hobbie

of Smiths Creek, Dec. 2, 1760. Wts: George Lamkin, Samson Lamkin.

368,369- May 11, 1761- FRANCIS YANCEY to JOEL CHANDLER for 52 pds. 10 shls., 540 acres on Jonathan Creek at Samuel Whitehead's corner and on James Yancey's and Larkin Johnson's line. Wts: Samuel Whitehead, John Baynes. (Elizabeth Yancey relinquishes her dower right in land.)

369 thru 371- Apr. 11, 1761- GEORGE KING and wife MARY to SAMUEL SNEED for 60 pds., 200 acres in Granville Co. which was granted to King Nov. 27, 1760 on Smiths Creek at Roberson's corner. Wts: Wm. Bullock, John Pope, George King, Jr.

371,372- Aug. 3, 1761- WILLIAM DAVIS to HUSTIS DANIEL for 6 pds. 7 shls. 8 pence, 200 acres in Granville Co. on N side of Reedy Creek on Roberson's, Bobbitt's lines. Wts: John Person, Joseph Person.

372,373- July 9, 1761- JACOB PERRY to HENRY JONES for 10 pds., 100 acres on Fishing Creek granted Oct. 28, 1754 to Jacob Perry. Wts: Thomas Newby, William Gordan, Ezekial Wiggins.

373,374- Mar. 26, 1760- BARNABY GOODWIN and WILKERSON, his wife, of Edgecombe Co., N. C. to ROBERT SHEFFIELD of Granville Co., N. C. for 30 pds., 150 acres on N side of Tar River granted to Moses Smith Oct. 10, 1752 and by him conveyed to Goodwin. Wts: James Cary, Green Hill, Henry Bradley.

375- May 11, 1761- YOUNG McLEMORE to EPHRAIM CLANTON for 10 pds., 640 acres in Granville Co. on both sides of Flat Creek. Wts: none.

376- Aug. 11, 1761- JOSEPH HARRISON to JOSEPH CHANDLER for 22 pds., 200 acres in Granville Co. on both sides of Anderson Branch. Wts: Thomas Jones, Wm. Sharp.

377- Aug. 10, 1761- RICHARD JONES to THOMAS WALKER for 3 pds. 10 shls., 3 acres on W side of Six Pound Creek, being part of land whereon Jones lives, including the Mill called Thomas Walker's Mill, and all mill pond lands that overflow. Wts: James Paine, Alexander Anderson.

378- Aug. 3, 1761- THOMAS DANIEL to BENJAMIN COOPER for 20 pds., 125 acres in Granville Co., N. C.

on S side of Rocky Branch, being part of survey taken up by Daniels. Wts: Joseph and John Person.

(379) Sept. 5, 1761- JOSHUA YARBROUGH to THOMAS X DAVIS of Halifax Co., N. C. for 13 pds., land at Wood's line, on Shocco Creek, Thomas Davis' line. Wts: Robert Powers, Phillip Gee, Samuel Miller.

(380) May 9, 1761- JOHN WATSON to THOMAS DAVIS of Halifax Co., N. C. for 100 pds., 170 acres in Granville Co., N. C. with a grist mill across Sandy Creek in the original patent line, being part of tract granted to Hopkin Wilder. Wts: Jacob Watson, Lewis Davis, John Mallory.

(381) June 28, 1760- JOHN WATSON to THOMAS DAVIS of Halifax Co., N. C. for 20 pds., 132 acres in Granville Co., N. C. on Swift Creek which was granted May 4, 1755 to Hopkin Wilder. Wts: Wm. and Lewis Davis, Jacob Watson.

(382) Apr. 26, 1760- THOMAS HILL of Halifax Co., N. C. to THOMAS DAVIS of same place for 40 pds., 360 acres in Granville Co., N. C. on Shocco Creek on Thomas line, according to patent of May 6, 1756. Wts: Will Davis, Hardy Forman.

383,384- Aug. 1, 1761- JOHN MORRISON to JOHN MORCE for 10 pds., 100 acres on Smiths Creek in Granville Co., N. C., being part of tract conveyed to Morrison by George King. Wts: Ephroditus Bouyle, Mathew Roberson.

384,385- July 4, 1761- DAVID ROGERS, merchant, of Halifax Co., N. C. to HENRY WALKER and JAMES NEWSOM, merchants, of Petersburg for 200 pds., 400 acres in Granville Co. on Roanoke River at Julius Nicholas' corner, being land purchased of Richard Coleman Apr. 2, 1761 by Rogers. Wts: Alexa Elmsly of Halifax Co.

385,386- Apr. 2, 1761- RICHARD COLEMAN to DAVID ROGERS of Halifax Co., N. C. for 135 pds., 400 acres on Roanoke River at Julius Nicholas' line on road, being land purchased of John Hawkins by Coleman, except the part on S side of road. Wts: Alexa Elmsly, John Coleman.

386 thru 389- Apr. 1, 1761- HENRY McCULLOH to RICHARD BROWNRIGG, Mayor of Halifax Co., N. C., for 58 pds. 17 shls. 2 pence, land on both sides of a creek

Day & Coon filed
Research Evelyn Holder

6535
R297

which was divided into 4 tracts by Tyree Harris, a surveyor, and known as Nos. 6, 7, 8, 9 - joining Cornelius Keith's tract, which is No. 5 - 981 acres to Brownrigg. Wts: Robert Rainey, Alexander Ford, Augustin Ball.

389 thru 391- Feb. 28, 1761- HENRY McCULLOH to ROBERT HARRIS, a part of land given him by the King and now lying in Granville Co., N. C., for 19 pds. 4 shls., 320 acres in Granville Co., N. C., now in possession of Stephen Searles. Wts: Robert Rainey, Joseph Harrison.

392 thru 395- Apr. 26, 1751- Grant to JAMES MICHEL of Granville Co., N. C. for 677 acres on both sides of Grassy Creek at William Moore's line.

395 thru 397- Oct. 27, 1752- Grant to JAMES HEMBREE of Granville Co., N. C. for 640 acres in Granville Co., N. C. on both sides of Aarons Creek.

398 thru 401- Nov. 7, 1757- Grant to MARY EFFORD of Edgecombe Co., N. C. for 640 acres in Granville Co., N. C. on both sides of Taylors Creek at McKisock's corner.

401 thru 403- Oct. 28, 1752- Grant to PETER VINSON of Granville Co., N. C. for 400 acres on both sides of Cedar Creek in Granville Co., N. C.

404 thru 406- Apr. 28, 1753- Grant to RICHARD HARRIS of Granville Co. for 420 acres in Granville Co., N. C. on N sides of Goss Branch.

407 thru 409- Oct. 26, 1751- Grant to JOHN PLOWMAN WHITE of Granville Co. for 580 acres in Granville Co., N. C. on both sides of Cedar Creek at Thomas Rae's corner.

410- Nov. 12, 1756- Grant to JOHN HAWKINS of Granville Co., N. C. for 286 acres in Granville Co., N. C. on S side of Little Creek on his own line and on Moseley's line.

411- May 11, 1756- Grant to WILLIAM MOSS of Granville Co. for 415 acres in Granville Co., N. C. between Cabbin Branch and Little Creek and at Robert Callier's and John Hawkins' lines, Wm. Stroud's, Dozier's line.

412- Nov. 10, 1757- Grant to BENJAMIN WARD of Granville Co. for 600 acres on S side of Shocco Creek on Leslie's line in Granville Co. adjoining his own land.

413- Mar. 25, 1749- Grant to WILLIAM NORWOOD for

450 acres on N side of Nut Bush Creek at Waldrup's line in Granville Co., N. C.

414- Mar. 9, 1761- Grant to HUMPHRY BALLARD of Granville for 450 acres in Granville Co., N. C. on both sides of Sandy Creek at Fauckner's line.

415- Mar. 16, 1761- Grant to MOSES CURTIS of Granville Co. for 510 acres in Granville Co., N. C. on both sides of Giles Creek.

416- July 29, 1761- Grant to JOHN KNOTT for 660 acres in Granville Co., N. C. on both sides of Harolds Creek on Anderson's line and Bullock's, Meade's lines.

417- July 24, 1761- Grant to JOHN WILLIAMS of Granville for 690 acres in Granville Co., N. C. on both sides of Hatchers Run.

418- Mar. 16, 1761- Grant to MICHAEL WHATLEY of Granville Co. for 644 acres in Granville Co., N. C. on both sides of Lyons Creek at Kimball's and Wooten's lines.

419- July 25, 1761- Grant to JOHN HENRY WIDIMAN of Granville Co. for 570 acres in Granville Co., N. C. on both sides of Adcocks Creek in Redwines, Lewis' line.

420- Mar. 9, 1761- Grant to RICHARD BRIGGS of Granville Co. for 685 acres on both sides of Hico Road in Hill's line in Granville Co., N. C.

421- Mar. 14, 1760- Grant to PHILLIP ALSTON of Granville Co. for 239 acres in Granville Co., N. C. at head of Gunther Creek on his own line.

422- Mar. 14, 1760- Grant to PHILLIP ALSTON of Granville Co. for 172 acres in Granville Co., N. C. on both sides of Jones Branch at John Alston's line.

423- Mar. 16, 1761- Grant to SAMUEL FULLER of Granville Co. for 264 acres on both sides of Long Creek in his own line and in Weaver's line in Granville Co., N. C.

424- Aug. 5, 1761- Grant to THOMAS WILLIAMS of Granville Co. for 558 acres on both sides of Fishing Creek in Granville Co., N. C.

425- Mar. 10, 1761- Grant to JOHN PURNALL of Granville Co. for 680 acres on both sides of Lyons Creek in Granville Co., N. C.

426- Mar. 11, 1761- Grant to RICHARD BULLOCK of

Coon Hills
Research Evelyn Hottel
Hoyte

Granville Co. and a mistake was made in the will giving her only 200 acres. Now Betty Spivey is given the 400 acres supposed to have come to her, which is the land granted to William Lawrence Nov. 9, 1756. Wts: John Bowie, Henry Fuller.

58- Nov. 28, 1761- BENJAMIN WARD and wife MARTHA to GIDEON MACON for 35 pds., 353 acres on both sides of Great Shoco Creek on Macon's line. Wts: James Jones, Mary Howard.

58,59- Dec. 26, 1761- WILLIAM MOORE to JOHN WILLIAMS GRAVES of Hanover Co., Va. for 120 pds., 210 acres on both sides of Island Creek on Hawkins' line, Fussel's and Cook's lines in Granville Co., N. C. Wts: William, Henry Graves, Benjamin Kendrick.

59,60- July 11, 1761- JOHN BARNES of Bertie Co., N. C. to JOHN HILL of same place for 25 pds., 130 acres on S side of Roanoke River, S side of Stonehouse Creek, in Granville Co., N. C. Wts: Enoch Flood, Elizabeth Hill.

60- Mar. 19, 1761- THOMAS FUSSEL to JOHN ROEBUCK for 5 pds., 200 acres at Roger Thornton's line. Wts: Elizabeth Wells, Roger Thornton.

61- Mar. 19, 1761- THOMAS FUSSEL to WILLIAM WATERS for 5 pds., 270 acres on Henry Thornton's line. (Sarah, wife of Thomas Fussel, relinquished dower.) Wts: Aaron Fussel, William Williamson.

61,62- July 17, 1761- WILLIAM DOWNEY to JULIUS NICHOLS for 10 pds., 310 acres on Hawtree Creek on Sisson's line, Hawkins' line. Wts: Margaret Paschal, Sarah Moss.

62- Dec. 24, 1761- ARCHABALD GRAHAM (GRYMES) of Johnston Co., N. C. to JOHN MAN for 27 pds., land on both sides of Newlight Creek in the county line. Wts: Gillum Harris, Solomon Fuller, Jeremiah Bailey. This name is spelled Grimes, Grymes in body of deed, signed Graham.

63- Nov. 10, 1761- THOMAS THARRINGTON to THOMAS PERSON for 30 pds., the land granted to him Dec. 2, 1760 by Granville at Smith's, Parker's, Hancock's lines containing 604 acres. Wts: Thomas Turner, Benj. Person, James Brantley.

64- Feb. 1, 1762- WILLIAM PERSON to THOMAS PERSON

for 50 pds., land on both sides of Sheltons Creek at Parker's, Person's lines, 520 acres. Wts: Benjamin Person, Geo. Little.

64,65- Nov. 26, 1761- DAVID ROGARS, merchant, in Halifax, N.C. to JAMES HARDWICK, planter, of Granville Co. for 8 pds., 100 acres on E side of Hawtree Creek in Aaron Hardwick's line, John Shearin's line. Wts: Richard Coleman, Leonard Henley Bullock.

* 65,66- Jan. 2, 1762- HENRY YARBRO to SUGAR JOHN-SON for 150 pds., 370 acres on N side of Great Fishing Creek at Will Kimball's old line to Little Creek near the Falls to Miry Branch at Willm. Duke's line, which was deeded to Yarbrow by Ben Kimball Sept. 19, 1760. Wts: Willm. Johnson, Humphrey Ballard, Robert Smith. * Martha Yarbrow signed deed also.

66,67- Feb. 1, 1762- THOMAS FORD and wife ELEANOR to JOHN SPEED of Lunenburg Co., Va. for 25 pds., 100 acres on branches of Little Island Creek at James Mitchell, Jr.'s line in Granville Co. Wts: none.

67,68- Dec. 10, 1761- ARTHUR FULLER to JOHN POPE for 90 pds., 150 acres on both sides of Cedar Creek, which was granted to Fuller Oct. 28, 1752. Wts: Thomas Addison, John Sandland, John Nevill.

68,69- Dec. 10, 1761- ARTHUR FULLER to JOHN POPE for 90 pds., 226 acres which is part of land granted Fuller Mar. 11, 1760 on both sides of Cedar Creek -- original grant of 677 acres. Wts: Thomas Addison, John Sandland, John Nevill.

69,70- Nov. 24, 1761- LEWIS BALLARD and wife ELIZABETH to JOHN RUST of Virginia for 20 pds., land on Bowhouse Creek in Granville Co. at Eaton's line, Wm. Lester's line, Williams' line, containing 200 acres, being part of tract surveyed for John Howard. Wts: George Lamkin, John Howard, Julius Nichols.

70,71- Feb. 1, 1762- JOSEPH JOHN ALSTON of Halifax Co., N. C. to DAVID ROBERSON of Granville Co., N. C. for 40 pds., 128 acres in William Bird's line. Wts: Mark Robinson, William Tillman. *

71,72- Nov. 4, 1761- RICHARD HARRIS and PRISCILLA, his wife, NATHANIEL HARRIS and MARY, his wife, of Granville Co., N. C. to JOHN TAYLOR, the elder, for 150 pds., land on N side of Goss' branch. Wts: Abra. Cook,

Wayle Coon Tiler
Research Evelyn Noble

Betty Kimball

*Days Coon file
Research Enclm
Halle*

HOBBS for 30 pds., 140 acres on E side of Cypress Swamp which was formerly granted from John Griffin by deed Jan. 4, 1762 to Arendal, at Mary Man's line. Wts: Thomas Jones, Nicholas Perkins Leavins.

255,256- Feb. 16, 1762- JOHN HUDSON from ROBERT ALLEN for 30 pds., 300 acres on both sides of Billies Creek in Granville Co., N. C. on Robert Allen's line. Wts: Richard White, Henry Yarbrough, Thomas Springfield. (Elizabeth, wife of Robert Allen, relinquishes dower right.)

257- Aug. 10, 1761- WILLIAM RUSSELL to WILLIAM BALLARD for 12 pds., 186 acres on S side of Giles Creek in Granville Co., being one third of land granted to Russel Mar. 9, 1761. Wts: Robert Whitaker, John Edwards, Humphrey Ballard.

258,259- May 10, 1762- RICHARD YANCEY of Lunenburg Co., Va. to JOHN WADE for 35 pds., 200 acres in Granville Co., N. C. on Jonathans Creek. Wts: Drury Allen, Memicun Hunt, Josiah Farmer.

259,260- Feb. 15, 1762- JOHN KNIGHT of Lunenburg Co., Va. to MEMUCAN HUNT for 60 pds., 300 acres on Grassy Creek in Granville Co., N. C. Wts: Jonathan Knight, John Wade, William Knight.

260,261- Feb. 25, 1762- JOHN KNIGHT of Lunenburg Co., Va. to WILLIAM KNIGHT of Granville Co., N. C. for 10 pds., 300 acres on Grassy Creek in Granville Co., N. C. Wts: Memucan Hunt, John Wade, Jonathan Knight.

262,263- Feb. 25, 1762- JOHN KNIGHT of Lunenburg Co., Va. to JONATHAN KNIGHT of Granville Co., N. C. for 10 pds., 300 acres on both sides of Grassy Creek whereon Jonathan Knight lives in a dividing line between Charles Knight and William Knight and Memucan Hunt in Granville Co., N. C. Wts: M. Hunt, John Wade, William Knight.

263,264- Dec. 29, 1761- PHILLIP WATSON of Bertie Co., N. C. to WILLIAM MOORE, JR. for 75 pds., 318 acres in Granville Co., N. C. on both sides of Island Creek, granted Nov. 17, 1760 to William Moore, executor of Phillip Watson, deceased, in trust for Joseph Watson, orphan of said Phillip Watson, deceased. Wts: Edward Moore.

264,265- _____, 1762- JOHN RAE to JOHN GLOVER, JR. for 35 pds., 212 acres in Granville Co., N. C. on both sides of Hico Road on Island Creek which was granted to Rae in 1760 on Tyne's, Glover's, Clanton's, Mitchel's, and Davenport's lines. Wts: Edward Moore.

265,266- Jan. 6, 1762- JOHN WILLIAMS, JR. to SHERWOOD HARRIS, JR. for 10 pds., 240 acres in Granville Co., N. C. on both sides of Hatchers Run at Isaac Arnold's corner, being west end of tract granted John Williams, Jr. July 20, 1761. Wts: Nathl. Williams.

266,267- Mar. 12, 1762- SOLOMON LANGSTON to BENJAMIN MERRIT for 5 shls. 420 acres in Granville Co. on Merritt's Creek. Wts: James and Joseph Langston.

267,268- Feb. 19, 1762- BRITTIAN FULLER to DANIEL NOWLEN for 32 pds., 180 acres in Granville Co. on Horse Creek. Wts: Nimrod Mitchel, Robert Cade.

268,269- Feb. 27, 1762- ARTHUR WATSON to THOMAS DAVIS of Halifax Co., N. C. for 25 pds., 100 acres in Granville Co., N. C. on N side of Swift Creek on Benjamin Wheeler's line, being whereon I live. Wts: Samuel Miller, William Mathis.

269,270- July 10, 1761- JOHN WATSON to THOMAS DAVIS of Halifax Co., N. C. for 23 pds., 640 acres in Granville Co., N. C., which was granted June 9, 1760. Wts: Edward Nelms, Sally Wilder.

270,271- May 10, 1762- THOMAS HULIN to JOHN BOWERS for 10 pds., 100 acres in Granville Co., N. C. on S side of Cedar Creek on Allen's line. Wts: William Hulin, John Birt.

271,272- Mar. 3, 1762- RICHARD HOLCOMB to ROBERT CARLILE for 30 pds., 130 acres in Granville Co. on Jethro Rountree's line, John Meglamus' line. Wts: John and Letty Meglamary.

272,273- Aug. 8, 1761- WILLIAM OGILVIE, JR. to CHRISTOPHER HARRIS for 30 pds., 100 acres in Granville Co., which was conveyed to me by Robert Harris Sept. 7, 1756 on Christopher Harris' and Jonathan White's lines. Wts: Robert and Leminder Harris.

273,274- Feb. 23, 1762- GAMILION EARLES to ROBERT CALLIER for 20 pds., 493 acres in Granville Co., N. C. on Reedy Branch on George Lamkin's line and on Ballard's corner. Wts: Will Johnson, Jno. Hawkins.

Wts: Julius Nickols, Bartholw. Figures, Luke Rawls.
369,370- Aug. 11, 1762- JAMES NICHOLSON to BAR-
THOLOMEW FIGURES of Northampton Co., N. C. for 15 pds.,
land on Stonehouse, Abrams and Bens Creeks in Granville
Co., being part of land granted July 28, 1761 to Nich-
olson on Trading Road containing 80 acres. Wts: John
Nicholson, Isham Harris, Evan Ragland.

370,371- Aug. 11, 1762- RICHARD HARRIS to JAMES
MITCHEL for 50 pds., 300 acres in Granville Co. on
Mathews Branch, which is part of 507 acres granted to
Harris Oct. 26, 1754. Wts: John Bullock, William Sims.

371,372- Aug. 11, 1762- JAMES WILLIAMS and wife
MARY to WILLIAM TAYLOR for 30 pds., 420 acres in Gran-
ville Co. on E side of Anderson Creek Swamp at Bull-
ock's corner, George Glover's line, Williams' own line,
John Byrd's line, and Linsey's line. Wts: Philemon
Hawkins.

373,374- July 30, 1762- GEORGE JORDAN and wife
ELIZABETH to HARRIS GILLUM (GILLIAM) for 100 pds., 320
acres on W side of Andersons Swamp. Wts: David Par-
rish, David Parish, Jr.

374,375- July 30, 1762- HARRIS GILLUM and wife
ELIZABETH to GEORGE JORDAN for 100 pds., 200 acres on
both sides of Flat Creek. Wts: David Parish, Sr. and
Jr.

375,376- May 12, 1761- ANDREW HAMPTON to EDWARD
NOWLING for 30 pds., 76 acres on N side of Tar River,
granted to Hampton Mar. 1, 1762. Wts: Thos. Person,
Edwd. Moore.

376,377- Aug. 11, 1762- WILLIAM GRAY and wife ANN
to THOMAS BANKS of Caroline Co., Va., St. Margart's
Parish, for 66 pds. 13 shls., 253 acres in Granville
Co. on both sides of Quick Sand Creek, S side of Tar
River. Wts: Thomas Gain, Brise Parrish, John Plantt.

378,379- Aug. 10, 1762- SHERWOOD HARRIS to WILL-
IAM FERGUSON (FAUGERSON) for 20 pds., 300 acres on both
sides of Fishing Creek along old Hudspeth's line, at
John White's line, Ghiles Hudspeth's line. Wts: John
Ross, William Jacobs, Ephraim Maclemore.

380,381- Feb. 1, 1762- JOHN THOMPSON to WILLIAM
HUDSON for 55 pds., 248 acres in Granville Co. on
both sides of Gunters Creek at Alston's line. Wts:

Joseph Person, Henry Chamblless.

381,382- Feb. 15, 1762- JOHN ELLIS to JOHN HICKS
for 25 pds., 140 acres on E side of Hawtree Creek at
Joshua Ellis' line, Samuel Harwel's. Wts: Hardige Wal-
ker, Wm. Pattishall, James Young, Robert Hicks.

382,383- Nov. 17, 1761- JOSEPH MARTIN to BENJAMIN
WARD for 60 pds., 300 acres on N side of Sandy Creek
in Wells' line. Wts: Stephen Rogers, Zachry Martin,
Mary Ward.

384,385- Nov. 10, 1761- ALEXANDER DONALD of Bruns-
wick Co., Va. to JOHN POWNALL of Granville Co., N. C.
for 5 pds., 150 acres on head of Flat Branch on Ward's
line, Wells' line, in Granville Co., N. C. Wts: Will-
iam Smith, Martha Mosley, George Platt.

385,386- Sept. 10, 1761- JOHN MICHAEL REDWINE to
FREDERICK BECK for 5 pds., 110 acres being part of land
granted to Redwine July 28, 1761. Wts: Christopher
Crane, Robert Harris.

386,387- June 28, 1762- JENNINS THOMSON to JOHN
SHEARIN for 20 pds., 242½ acres on N side of Lyons
Creek at Shearin's corner in Kimball's line. Wts: John
Bell, Daniel Pegram.

387,388- Apr. 3, 1762- JOHN MOONEY to BRIDGES FREE-
MAN for 30 pds., 200 acres on Andrews Branch granted to
Mooney for 640 acres May 6, 1756. Wts: William Jeff-
reys, Osbourne Jeffreys, Young Maldesly.

388,389- Aug. 7, 1762- JOHN STROUD to THOMAS LANEY
for 25 pds., 150 acres on William Nichols' line on Ca-
bin Branch to Miry Branch. Wts: William Gibbons, Wil-
liam Sprunt (name also spelled Layney).

390,391- Feb. 12, 1762- WILLIAM WOLBANKS to WILL-
IAM DUKE for 40 pds., 640 acres in Granville Co. on
both sides of Ornesses Creek at Kimball's corner, Har-
thorne's line, which was granted Mar. 8, 1761 to Wol-
banks. Wts: Henry Glover, John Wolbanks, William
Green, Charles Burk, William Parton.

391,392- July 14, 1762- JOSEPH BELL to ALEXANDER
ANDERSON for 3 pds., 10 acres whereon Bell lives, at
Reed's corner. Wts: Jas. Paine, William Wright, Jere-
miah Hamrick.

393,394- Dec. 22, 1761- SOLOMON ALSTON, JR. to
WILLIAM TABB of Dinwiddie Co., Va. for 225 pds., 500

Saye Coon Files
Research Evelyn Goble

95-2535
R297

Bell.

82,83- Mar. 7, 1762- LUKE WALDROP to WILLIAM SIMS for 15 pds., 25 acres on W side of Great Nut Bush Creek in Granville Co. on Waldrop's line, being part of tract granted to Waldrop Mar. 25, 1749. Wts: Micajah Bullock, John Trantum.

83,84- Jan. 25, 1763- ROBERT MITCHELL to JAMES TREVILLIAN for 105 pds., 462 acres in Granville on Little Nut Bush Creek on line of John Bullock and John Brickle and on Harris' line. Wts: Joshua Moss, Mitchell Satterwhite.

84,85- Feb. 10, 1763- JOSIAH MITCHELL and wife ELIZABETH to JAMES MITCHELL for 60 pds., 100 acres in Granville Co. on Little Island Creek. Wts: none.

85,86- Feb. 19, 1762- HUGH HARDY of Halifax Co. to BENJAMIN CROCKER of same place for 28 pds. 3 shls., 300 acres in Granville Co., N. C., granted to John Hardy by Hugh Hardy by gift Dec. 21, 1759 -- and John Hardy bought of William Russel, Sr. Wts: John Goodloe, Henry Dowse.

86,87- Oct. 25, 1762- SOLOMON FULLER, SR. to JONES FULLER for 20 pds., 175 acres in Granville Co., excepting 3 acres at the mill place and one acre at my spring. (Solomon Fuller calls Jonas and Isaih Fuller sons.) Wts: Gillam Harris, Britain Fuller.

87,88- July 9, 1761- GEORGE MARTIN to THOMAS BELL for 132 pds., 640 acres in Granville Co. on Little Bear being land Benjamin Hail bought of John Birt and conveyed to me, known as Birt's old Ordinary. Wts: Phil Hawkins, Zach. Bullock.

88,89- Nov. 7, 1762- DAVID VINSON to JESSE VINSON for 5 pds., 100 acres in Granville Co. on S side of Beaver Dam Swamp. Wts: Mathew Thomas, Jacob Bass, Edward Richerson.

89,90- Jan. 1, 1763- HEZEKIAH TERREL and wife PHEBE to JOHN RAINWATER for 100 pds., 220 acres in Granville Co. on Willson's line on Lick Branch: Wts: John Rainwater, Jr., John McGlemore.

91- Nov. 27, 17 - EDWARD LLOYD to THOMAS LOWE for 100 pds., 600 acres in Granville Co. on both sides of Ruin Creek commonly known as Morris' and Lloyd's, which was granted to Lloyd Nov. 15, 1756. Wts: John Bowie,

92- Dec. 20, 1762- ZACHARIAH MARTIN, JR. of Orange Co., N. C. to HEZEKIAH TERREL of Granville Co., N. C. for 50 pds., 492 acres in Granville on both sides of Sandy Creek and Flat Creek on Thomas Hill's line and Theophilus Goodwin's line, John Martin's line, Williams', Jno. Terrel's line, being land John Martin sold to Broen Williams. Wts: Solomon Terrel, Joseph Martin. (Mary Martin also signs.)

93- Feb. 8, 1763- JOHN HARDIN and wife SARAH to ROBERT ALLEN, JR. for 20 pds., 100 acres in Granville Co. on W side of Billie Creek in Parker's line. Wts: James Sandland, John Champion, Jr. *

93,94- Feb. 1, 1763- ROBERT ALLEN, minor, to ROBERT ALLEN, JR. for 20 pds., 200 acres on Buffalo Creek on Robert Allen's line, John Hudson's corner, in Granville Co., N. C. Wts: John Hudson, Henry Yarbrough. *

95,96- Nov. 8, 1762- ZACHARIAH MARTIN and MARY MARTIN of Orange Co. to BENJAMIN WARD for 40 pds., 300 acres in Granville Co. on S side of Sandy Creek, being part of tract granted to John Martin Nov. 10, 1757 whereon Henry Weaver now lives. Wts: John Martin, Sarah Harris.

96,97- Feb. 10, 1762- JOSEPH DUKE to CHARLES BARTHOLOMEW for 20 pds., 250 acres on Possum Quarter Creek in Granville, being part of tract granted Feb. 1, 1762 to Duke. Wts: Thos. Person, Augustine Bate.

97,98- Feb. 9, 1763- WILLIAM GRAY and wife ANNE to WILLIAM WILKERSON for 50 shls., 253 acres and 1/2 whereon Thomas Banks lives on lines of Richard Bradford. Wts: Francis and Richard Fowler.

99 thru 101- Feb. 6, 1763- BENJAMIN WARD to NATHANIEL PEEBLES for 150 pds., 600 acres on N side of Sandy Creek in Granville Co., N. C. at Roger Thompson's line, W side of Weavers Creek, including plantation whereon Henry Weaver now lives. Wts: Philemon Hawkins, William Williams, Thomas Bell. (Martha Ward, wife of Benjamin, relinquishes her dower right.)

101,102- Feb. 8, 1762- ROBERT ALLEN, SR. to ROBERT ALLEN, JR. for love and affection, etc. and for 50 pds., 225 acres on W side of Billys Creek at Parham's line. Wts: Henry Yarbrough. *

103- Feb. 5, 1763- DANIEL UNDERWOOD to BENJAMIN

*Copy from Files
Branch Evelyn Hobb*

WARD for 170 pds., 400 acres on Little Shocco Creek at Person's line. Wts: Buckner Kimbal, Paul Patrick, Thomas Bell, John Davis.

104- June 29, 1763- CHARLES KIMBALL to BENJAMIN WARD for 80 pds., 321 acres by patent dated Jan. 29, 1763 to John Burt on both sides of Lions Creek at Benjamin Rush's line. Wts: Buckner Kimball, Benja. Rush.

105,106- Jan. 27, 1763- JOHN DICKERSON and wife FRANCES to PHILEMON HAWKINS for 13 pds. 6 shls. 8 pence, 100 acres on E fork of Sandy Creek to William Dickerson's line, which is part of tract granted to John Dickerson Oct. 27, 1752. Wts: Young Mclemore, Geo. Martin.

107,108- Jan. 22, 1763- PETER BUTTS of Southampton Co., Va. to ARTHUR WILLIAMS of Granville Co., N. C. for 20 pds., 280 acres in Granville Co. on both sides of Richland Creek granted Aug. 26, 1760. Wts: Benjamin Butts, Henry Hill.

108,109- Jan. 1, 1763- ROBERT ALLEN to HENRY YARBROUGH, JR. for 20 pds., ~~350 acres in Granville Co.~~ on N side of Cedar Creek, granted to Allen Feb. 6, 1762. Wts: John Hudson, Robt. Allen, Jr.

109,110- Oct. 16, 1762- THOMAS KING to FRANCIS KING for 200 pds., 320 acres on both sides of Grassy Creek in Granville Co., N. C., granted to Thomas King Sept. 7, 1755. Wts: Phil Pryor, Jas. Fo_____, Haden Pryor.

111,112- Jan. 27, 1763- DAVID JOHNSON to GEORGE PLATT for 45 pds., 200 acres on W side of Weavers Creek at John Martin's line, including the dwelling plantation of David Johnson. Wts: Nat Peebles, Jas. McMahan.

112,113- Feb. 8, 1763- JOHN WEST to CHARLES PARRISH for 5 pds., 120 acres on Nut Bush Creek on Miles Williams' line, Evan Ragland's line, Edward Weaver's line, Thomas Wiggins' line. Wts: Miles Williams, Robert Robinson, John Baggot.

113,114- Jan. 1, 1763- FRANCIS WILLIAMS to JOSEPH LINSEY for 13 pds. 15 shls., 100 acres on Andersons Swamp on lines of Joseph Linsey, John Daniels, Williams. Wts: none.

114,115- Nov. 19, 1762- HENRY HILL to ARTHUR WILLIAMS for 20 pds., 460 acres at Williams' corner, Mose-

ley's line, Terril's line, granted for 700 acres July 24, 1761 to Hill. Wts: Paul Patrick, William Green.

115,116- Oct. 21, 1762- JOHN RUNALDS and wife MARY to JOHN KIRKLAND for 5 pds., 128 acres on N side of Little Island Creek on Kirkland's and Runalds' lines. Wts: Samuel Henderson, William Glover.

116,117- May 10, 1763- WILLIAM FARGISON to JOHN KIRKLAND for 32 pds., 160 acres on E side of Fishing Creek at Hedgepeth's line, John White's line. Wts: none.

117,118- Feb. 10, 1763- PETER BUTTS of Southampton Co., Va. to JOHN MEGLAMIE of Granville Co., N.C. for 40 pds., 215 acres, part of 315 acres sold to Daniel Butts by Reubin Lawson Mar. 2, 1756. Wts: Jesse Browne, A. Jones (Albrighton Jones).

118,119- Feb. 2, 1763- ROBERT ALLIN to ROBERT ALLIN, SR. for 16 pds., 200 acres on both sides of Billys Creek at Frohock's line on Andersons Creek. Wts: John Pope, Henry Yarbrough.

119,120- July 29, 1762- JOHN POPE to HENRY YARBROUGH for 150 pds., 3 tracts of land in Granville Co. containing 220 acres, which was granted to Osborn Jeffreys May 2, 1752 and conveyed to John Pope Apr. 27,

_____. The 2nd tract of 420 acres adjoining Jeffreys' line, the 3rd tract of 350 acres being part of 700 acres granted to Robert Allen July 15, 1762 and in all 3 tracts, 990 acres. Wts: Thos. Smith, Michael McGehee.

122,123- Nov. 1, 1762- WILLIAM WILLIAMS to JOHN CRAGG for 25 pds., 350 acres on S side of Tar River at William Jones' line. Wts: James Langston, John Williams.

123,124- May 10, 1763- WILLIAM FARGISON to JOHN KIRKLAND for 32 pds., 160 acres on E side of Fishing Creek at Hedgepeth's line, John White's. Wts: none.

124,125- Dec. 3, 1762- JOHN POPE to PETER CALDAR for 10 pds., 200 acres on Cedar Creek on S side of Flat River, which was granted to Pope May 16, 1761 for 582 acres. Wts: Haselwood Cattlett, James McGehee.

125,126- Jan. 8, 1763- JAMES VINCENT to BRITTAIN FULLER for 40 pds., 388 acres on Cedar Creek in Granville Co. on Fuller's line and to Joseph Fuller's line, Peter Vincent's line, granted to Philemon Bradford for

Wayne Coon Filer
Research Evelyn Hope

line and at Simon Beckam's formerly, now Duty's line. Wts: William Johnson, Rebecca Johnson. (Phillis, wife of William Beckam, and Elizabeth, wife of John Beckam, relinquish dower right in land.)

352,353,354- Feb. 8, 1763- THOMAS PERSON, esq., sheriff, to SAMUEL BENTON, esq. Order from Court of Halifax Co., N. C. to sell property of Richard Henderson, Reuben Searcy, John Hawkins, Nathaniel Henderson, Samuel Henderson, Zachariah Bullock, and Thomas Lowe (if found in your bailiwick) for 258 pds. 5 shls. 9 pence, money owed William Johnson as per suit in Supreme Court. Thomas Person produced a deed for land on both sides of Andersons Swamp and being of estate of Richard Henderson and sheriff sold to highest bidder, being Samuel Benton for 82 pds. 10 shls. 6 pence, containing 200 acres. Wts: Richard Henderson, John Bowie.

354,355- Aug. 17, 1763- JOHN POPE to JAMES McGEHEE, JR. for 5 pds. 100 acres on Middle Creek, being part of tract granted to Pope Mar. 16, 1761 for 582 acres. Wts: Preddie, Wm. Nailing.

355,356,357- May 10, 1763- JAMES McMALLIN to AMBROSE DUDLEY for 12 pds., 700 acres on both sides of Linches Creek in Jones' line, Smith's line. Wts: John Motley, John Morphies, Phiabe Motley.

357,358- Mar. 23, 1761- JOSEPH WRIGHT, JR. to WILLIAM JONES for 90 pds., 400 acres on S side of Tar River on lines of Wright, Burwell Perry, which was granted by deed from Joseph Wright to William Jones Mar. 12, 1760. Wts: B. Terry, Wm. Sharp.

358,359- Aug. 10, 1763- SAMUEL and NATHANIEL HENDERSON to JOHN WALTON, JR. of Louisa Co., Va. for 64 pds. 10 shls., 259 acres in Granville Co. on lines of William Bullock, McGriger's line, on Anderson Swamp. Wts: Samuel Henderson and his son, Nathaniel, and Elizabeth, the wife of Samuel Henderson, acknowledge the deed.

359,361- Feb. 26, 1763- SAMUEL CHOAT to WILLIAM GANT for 30 pds., 150 acres on Mill Stone Branch on Woolbanks' line. Wts: Joshua Yarbrough, Joshua Yarbrough, Jr., James Yarbrough.

361,362- Feb. 7, 1761- PHILLIP WILLHOCK to HEZE-

KIAH TERRELL for 5 pds., 239 acres on Butts' line. Wts: Robt. Whitaker, Lewis Bobo. (Rach., wife of Philip Willhock, relinquishes her dower right.)

362,363- Feb. 23, 1763- NATHANIEL HENDERSON and SAMUEL HENDERSON, his father, and ELIZABETH, wife of Samuel Henderson, to JOHN FLEMING for 50 pds. 200 acres on both sides of middle fork of Andersons Swamp in Wm. Bullock's line. Wts: Reuben Searcy, Thomas Basden.

363,364- Aug. 9, 1763- CHRISTIAN PEELER to ANTHONY PEELER for 35 pds., part of tract granted to Mathais Myas, 150 acres near Meadows', Slaughter's line. Wts: Thos. Person.

364,365- July 29, 1763- DARWIN ELWICK to PATRICK LOGAN for 20 pds., land whereon Logan now lives, containing 136 acres on Reaves' line near his house and at Elwick's original line. Wts: Benjamin Person, Reuben Searcy.

365,366- July 20, 1763- JAMES HUNT and wife SARAH to THOMAS PERSON, esq., for 50 pds., 360 acres at Hunt's corner, on Island Creek, Tynes' line, Holly's line. Wts: Christopher Hunt, Cathy Hunt.

366,367- May 28, 1763- WILLIAM CRAGG and wife CHRISTIAN to THOMAS PERSON, esq., for 123 pds., 650 acres on N side of Tar River on Eyres' and McNeil's line, Moore's line, Person's line, Russel's line, adjoining Jeremiah, John, William, and Francis Fowler's plantation. Wts: James Hunt, Sarah Hunt.

368,369- May 16, 1763- WILLIAM WHITE to JANE BRASWELL, widow, for 60 pds., 180 acres on Reaves' line and on Meadow Branch. Wts: John Shapard, Jonathan White

369,370- Aug. 9, 1763- LEWIS BOBBIT to WILLIAM BOBBIT for 29 pds., 160 acres on S side of Reedy Creek at Lewis Bobbit's line. Wts: John Edwards, William Person.

370,371- Feb. 6, 1762- WILLIAM ALLEN to WILLIAM CRAGG for 30 pds., land on Kings Lick Branch, being part of tract granted to William Allen in 1760, containing 133 acres. Wts: Jonathan Wright, Richard Harris. ✕

371,372- May 10, 1763- JOHN DEBORD to SPENCER PENBERGRASS for 5 pds., 100 acres in Granville Co. Wts: Thos. Fussell, John Person.

372,373- June 1, 1763- ROGER BAGET to his son,

ges Nov. 27, 1760. Wts: Jeremiah Perry, William Saunders, Thomas Clitten (?).

489,490- Oct. 24, 1763- WILLIAM CLAYTON to JEREMIAH CLAYTON for 10 pds., 65 acres at Larken Johnson's line on Jonathans Creek. Wts: Francis Clayton, John and Goin Clayton.

490,491- Dec. 28, 1763- EDWARD HULAND of Brunswick Co., Va. to JAMES BATH for 11 pds., 118 acres on both sides of Brandy Creek at Morgan's line, Green's line, granted to John Pope Mar. 11, 1760 and conveyed Nov. 18, 1760 to Edward Huland. Wts: Thos. Huland, Thos. Springfield.

492,493- Feb. 26, 1763- JAMES WALLACE and wife MARY to JAMES MARTIN of Halifax Town, N. C. for 35 pds., land which was granted to Wallace Mar. 1, 1762 on Hawkins' line, Bullock's line. Wts: Jno. Linton, Jno. Long, David Crawley.

493,494- Jan. 14, 1764- SAMUEL MARTIN to NATHANIEL ROBERSON of Lunenburg Co., Va. for 25 pds., 275 acres in Granville Co. on Dickerson's line. Wts: Mark Roberson, Thomas Person. (Anne, wife of Martin, relinquishes her dower right.)

494,495- Feb. 9, 1763- MOSES CURTIS to PHILEMON HAWKINS for 50 pds., 506 acres on both sides of Little Creek at Baily's line, Ward's line, granted to Curtis Mar. 16, 1761. Wts: Anne Brown, James Brown, Geo. Martin.

495,496- Feb. 14, 1763- JOHN ROBERSON and wife MARY to GEORGE BRACK for 5 pds., 260 acres on Nut Bush Creek at John Weaver's line, William Nichols' line. Wts: Nathl. Roberson, Miles Williams.

496,497- Feb. 6, 1764- JAMES DOZER to WILLIAM SMITH for 30 pds., land on Rocky Branch on King's line containing 157 acres. Wts: John Newman, Leonard Dozer, Thos. Willson.

497,498- Feb. 14, 1764- THOMAS PERSON, esq., sheriff of Granville Co., to JEREMIAH PERRY -- a suit brought by Blake Baker and Henry Dawson, excrs. of William Kinchen, deceased, against Joseph Bridges for 14 pds. 3 shls., with interest of 3 pds. 6 shls. 11 pence -- land on Cedar Creek patented to Joseph Bridges was sold at public vendue and Jeremiah Perry was highest

bidder.

499,500- Mar. 7, 1763- JOHN WADE to GEORGE YOUNG for 40 pds., 155 acres on Searcys Branch at John Sims' line, Robert Mitchel's line, along William Bullock's line. Wts: Zack Bullock, Robert Mitchel, Nathan Sims.

500- Feb. 15, 1764- JOHN WALDROP and wife MILICENT to SAMUEL SNEAD for 35 pds., land on Rackoon Branch for 480 acres. Wts: Phillip Pryor. (Milly, wife of John Waldrop, relinquishes dower right.)

501- Feb. 10, 1764- JAMES KNOTT to JOHN KNOT (KNOTT) for 100 pds., 310 acres on Black's line granted to James Knott by Lord Granville. Wts: Phil Pryor, Jonathan Parker.

502- Nov. 24, 1763- DANIEL POTTER to JOSEPH HORTON of Nansemond Co., Va. for 172 pds., land on Cypress Creek of 400 acres which was formerly granted to John Ferril Apr. 26, 1748 and to Potter Oct. 20, 1755. Wts: Edward Cooley, Richard Yarbrough, William Ellis.

503- Feb. 14, 1764- WILLIAM ALLEN to JOHN MORGAN for 30 pds., 481 acres on Grassy Creek granted to Allen by Granville. Wts: none.

504- Feb. 4, 1764- JOHN CORLEY to WILLIAM BARROW of Halifax Co., N. C. for 160 pds., land on N side of Richland Creek on Terrell's, Fuzel's lines, containing 241 acres, part of land granted to Shurly Watly 1759 and sold to Corley June 14, 1760. Wts: Hen. Hill, Green Hill.

505- Feb. 15, 1764- JOSEPH HACKNEY and wife SARAH to CHARLES BAKER for 10 pds., 130 acres on Wolf Swamp. Wts: William Buck.

506,507- Aug. 13, 1763- CHRISTOPHER STROTHER and wife ANNE to JOHN COOK for 160 pds., 125 acres on W side of Sandy Creek at mouth of Beaver Dam Branch. Wts: Aaron Fussell, Sr. and Jr.

507,508- Nov. 7, 1763- HENRY FULLER to WILLIAM CHAVERS for 5 pds., 170 acres on John Griffin's line at Tar River at William Buncker's line. Wts: Joseph Johnson, Thos. Smith.

508,509- Feb. 7, 1764- FRANCIS CAPPS to JOSEPH GREEN for 30 pds., 600 acres at John Langston's mill to Joseph Green's line, Lancaster's and Bobit's lines. Wts: Joshua Capps, Joseph Person.

Sayle Coon Filer
Research Evelyn Hiler

234,235- Apr. 16, 1764- JAMES DOZER to JOHN NEWMAN for 15 pds., 50 acres on Rocky Branch at Robert King's, James Dozer's, William Smith's corners, and Thomas Willson's corner. Wts: Thomas Willson, Leonard Dozer, George Willson.

235,236- Apr. 16, 1764- JOHN DOZER and SEBELLAH to GEORGE WILLSON for 25 pds., 100 acres on N side of Smiths Creek at George Lamkin's and Eaton's lines.

Wts: John Newman, Thomas Willson, Leonard Dozer.

236,237- May 9, 1764- THOMAS FUSSELL to WILLIAM WEAVER for 25 pds., 150 acres on S side of Sandy Creek. Wts: William Hobbs and John Murphee.

237,238- Feb. 7, 1764- JOHN BEARDEN and wife LETTY (LETTESS) for 10 pds. 10 shls., paid by LOVICK GATES, 130 acres at Henry Feage's corner, Graves' corner. Wts: James Reed, Edward and John Beardon.

238- Mar. 11, 1760- WILLIAM RUSSELL to CHARLES IVY for 20 pds., 313 acres on Little Bear Swamp at Ivey's corner, Fike's line. Wts: John Curtis, James Russell.

238,239- Jan. 23, 1764- JOSHUA YARBROUGH, SR. to MICAJAH YARBROUGH for 10 pds., 150 acres at Jones' corner on Sliding Rock Branch on John Yarbrough's line, Woolbank's line, which was granted to Joshua Yarbrough Dec. 5, 1761. Wts: Danl. Wilson, Wm. Gant, Wm. Hanley, Joshua Yarbrough, Jr.

239,240- Nov. 9, 1763- NATHANIEL HARRIS and wife MARY to JOHN TAYLOR, SR. for 60 pds., 450 acres at Satterwhite's corner, Glover's line, Mitchell's corner. Wts: Wm. Taylor, Joseph Taylor.

240,241- Jan. 4, 1764- SMITH PATTERSON to MATHEW MORRELL of Southampton Co., Va. for 40 pds., 500 acres on Meltons Creek in Granville Co., N. C. at Jeremiah Neil's corner, Hardaway's and Young's lines. Wts: James Thompson, Lewis Harris.

241,242- Oct. 15, 1763- WILLIAM BULLOCK to JOHN SEARCY, JR. for 70 pds., 316 acres on Great Nut Bush Creek on John Wade's line at Samuel Henderson's line. Wts: Reuben Searcy, Francis Williams.

242,243- Dec. 5, 1761- Grant to THOMAS ARINDELL for 620 acres on Crooked Creek at his own line.

243- Feb. 6, 1762- Grant to JOSEPH EDWARDS for 86 acres on S side of Tar River at his own and at Blake's

line.

243,244- Mar. 1, 1762- Grant to WILLIAM BLEDSOE for 342 acres on Little Shocco Creek in Miller's and in Goodwin's lines.

244,245- Apr. 1, 1763- Grant to SMITH PATTERSON for 700 acres on N side of Reedy Creek at Adcock's corner, Macon's Creek, Hardaway's and Young's lines.

245 thru 249- May 25, 1759- HENRY McCULLOH, esq., of Turnham Green, County Middlesex, Great Britain, to CHAUNCY TOWNSEND of Austin Fryers, London -- King George II on Mar. 3, 1745 granted to Henry McCulloh eight (8) grants containing 12,500 acres each upon Haw, Eno and Tar Rivers in North Carolina with all rights thereto and thereon in as full and ample a manner as of the Manor of East Greenwich but subject to limitations -- and whereas the grants came within the survey or lines marked out to Honourable John, Earl of Granville, who was given 1/8th part of Carolina by the King, George II.

The Earl Granville on Dec. 9, 1755 wrote that he would release to Henry McCulloh all privilege to certain lands in his the Lord's district of N. C., which had been granted to him by the King Mar. 3, 1745. All persons who purchase the lands thereof are to pay quit-rent to his Lordship, John, Earl Granville.

For 135 pds., paid by CHAUNCY TOWNSEND, he deeds 12,500 acres of land in Granville Co. on Neuse, Eno, and Tar Rivers, which is subdivided from tract No. 12 -- a quit-rent of 12 pds. 10 shls. to be paid yearly to the Earl from Mar. 25, 1757 and the Earl is to have 1/10 of all mines and minerals and 1/5th part of all gold and silver on the land. The rents to be paid until Mar. 25, 1760 and at that time the remaining lands not settled in the proportion of one white person on every 200 acres in the grant is to be surrendered to the Lord Granville and thenceforth the rate of 4 shls. proclamation money or 3 shls. sterling to be paid for every 100 acres. Wts: Thos. Law, J. Owens.

Sir Richard Glyn, Knight and Lord Mayor of the City of London, by act of Parliament passed the 5th year of reign of George II for easier recovery of debts in his majesty's plantations and colony of America, due

FAMILY GROUP NO.

Husband's Full Name

Micajah Yarbrough

This Information Obtained From:

Pauline Gray
Kingston, Okla.

Husband's Date	Day Month Year	City, Town or Place	County or Province, etc.	State or Country	Add. Info. on Husband
Birth					
Chr'd					
Mar.					
Death					
Burial					

Places of Residence

Occupation

Church Affiliation

Military Rec.

Other wives, if any, No. (1) (2) etc.
Make separate sheet for each mar.

His Father

Mother's Maiden Name

Wife's Full Maiden Name

Wife's Date	Day Month Year	City, Town or Place	County or Province, etc.	State or Country	Add. Info. on Wife
Birth					
Chr'd					
Death					
Burial					

Frances Donohue
1206 S. West 4th
Breckenridge, Tex. 76024

Compiled by Ophelia Kessler

Address Box 261

City, State Newcastle, Tex.

Date July 8, 1989

Places of Residence

Occupation if other than housewife

Church Affiliation

Other husbands, if any, No. (1) (2) etc.
Make separate sheet for each mar.

Her Father

Mother's Maiden Name

Box	Children - Name in Full (Arrange in order of birth)	Children's Date	Day Month Year	City, Town or Place	County or Province, etc.	State or Country	Add. Info. on Children
1	Micajah Jr. ? Full Name of Spouse	Birth					
		Mar.					
		Death					
		Burial					
2	Joshua Full Name of Spouse	Birth					
		Mar.					
		Death					
		Burial					
3	Shadrack Full Name of Spouse	Birth					
		Mar.					
		Death					
		Burial					
4	Full Name of Spouse	Birth					
		Mar.					
		Death					
		Burial					
5	Full Name of Spouse	Birth					
		Mar.					
		Death					
		Burial					
6	Full Name of Spouse	Birth					
		Mar.					
		Death					
		Burial					
7	Full Name of Spouse	Birth					
		Mar.					
		Death					
		Burial					
8	Full Name of Spouse	Birth					
		Mar.					
		Death					
		Burial					
9	Full Name of Spouse	Birth					
		Mar.					
		Death					
		Burial					
10	Full Name of Spouse	Birth					
		Mar.					
		Death					
		Burial					

The last record found for Joshua Yarbrough, Sr., was 1780 in Franklin Co., NC, which was formed from part of Bute Co. in 1778. Joshua was living by his son Micajah. He probably lived on there until his death which must have been before 1790 as he isn't in the 1790 Franklin Co., NC, census. Information on other Yarbroughs living with Joshua in Granville and Bute Counties follows:

Henry Yarbrough, Sr., and wife Martha Robinson, found in Amelia County, VA, by 1739; bought land in Granville Co., NC, in 1760 while still living in Virginia. He died intestate in Franklin Co., NC, between 1790 and 1800. He is said to have children: James, Henry, Charles, Edward, Thomas, Clement and two daughters.

Henry Yarbrough, Jr., and wife Elizabeth Murray, Henry, son of Henry, Sr., and Martha Yarbrough, left a will in Franklin Co., NC, probated June 1794. (WB A, p. 123) Children: Archibald, Charles, David, Henry, James, Thomas, Nancy, Frances, and Martha.

James Yarbrough, son of Henry Yarbrough, Sr. in Franklin Co. until 1800.

Manoah Yarbrough, was in Granville Co., NC, by July 1756; moved to Georgia in 1769 according to a petition he filed requesting a land grant in St. George's Parish in May 1770. Littleton and Thomas were in the same parish by 1790. They are possibly his sons.

Zachariah Yarbrough, listed in Amelia Co. tax list in 1747 and 1749 as a titheable of Thomas Yarbrough, Sr.; came to Bute Co. before 1771; then to Rowan Co. and finally to Randolph Co., NC, where he made entry for a land grant in 1795 which he received in 1802. He is said to have married Elizabeth Dowd and had children: Zachariah, Jr., Henry, Thomas, Alexander, Manoah, Julia, Elizabeth, Archibald, and John.

John and wife Elizabeth Yarbrough, moved from Amelia Co., VA, before 1755. John was son of Thomas Yarbrough, Sr. According to George W. Yarbrough, a descendant, they moved to Fairfield Co., SC, where he died in 1816. Children: Jesse, Moses, Arthur, Thomas, Martha, Joseph, Richard and Nancy.

Micajah Yarbrough, son of Joshua and Sarah, received a warrant for 100 acres by improvement on branches of Mill Stone in Bute Co., NC, adjacent to his own line and his father Joshua Yarbrough's line on 24 Jan. 1778. On 10 Oct. 1783 he received a grant for 100 acres in Franklin Co., NC, on the waters of Sandy Creek. (Grant Book 52, p. 179) He was found in Franklin Co. as late as 1810. He had sons: Micajah, Jr., Joshua, Shadrack and perhaps others.

James Yarbrough, son of Joshua and Sarah, was last found in Bute Co. records in 1770. Evidence leads me to believe he is the James Yarbrough who in 1784 received a grant of 287½ acres in Franklin Co., Georgia, for Revolutionary War services. This James and his eldest son were killed by Indians not long after settling in Georgia. Heirs to his land, which we assume are his children, were: Groves, Joshua, Susanna, Mary, John, Jeremiah, Elizabeth and the wives of Anderson Berry and Jesse Bowden. The fact that one of his sons was named Joshua and that three Yarbroughs thought to be James's brother, Joshua, Jr.'s sons--Gideon, Jephtha, and Benjamin joined the family in Franklin Co., GA, by 1804 convinces me that this James is indeed James, son of Joshua and Sarah.

3
Amelia County, Virginia, birth date of Daniel Yarborough

1799 21 May Daniel Yarborough and Martha Joyner Yarborough sell one-third of land of John Joyner, Martha Joyner Yarborough was his widow.

1806 Daniel Yarborough was living in Cumberland County N.C.

10 January 1816 Micajah Yarborough to daughter Rebecca Joyner of Halifax North Carolina, ~~74~~ 74 acres.

from Kingdon & Caroline
23 January, Joshua Yarborough of Granville Co, N.C. to Micajah Yarborough 150 acres, wit; Joshua Yarborough Jr

1764 1764 Birth date of Mary Yarborough, Goochland County Va

1766 Caroline Co, Virginia, birth place and date of John Yarborough, Rev. Soldier who died 2 March 1834 in Decatur County, Ill, Applied for pension while living in Nichols County, Kentucky

1766 November 9, 1766 Anson County N.C. will of Robert Lee, daughter Mary Yarborough, sons John, Robert and Richard Lee. John Lees will 10 Sept 1778 names Richard Yarborough owing a note, wit; Robert and Richard Lee

1766 Halifax Co, N.C. Birth date and place of William Yarborough, Rev Soldier who died 20 March 1859 in Hardiman County Tenn. served from Halifax N.C. (see Item 1798) (*see 7 March*)

168 1768 Hanover County, Va. Alsop Yarborough married to Sara MacRemaria of Albemarle County Va. 16 April 1768

1768 Albemarle Parish records, - *Quakers*
William and Hannah Yarborough
Children: (*Patty*)
(1) Patty Yarborough born 1768
(2) William Yarborough born 3-15-1775
(3) Rhoda Yarborough born 9-19-1773
(see Peter Randell, itme 1741 and 1746, William and Mary Yarborough)

1768

11-18-82
 Name of compiler Eric Yarborough
 Address P.O. Box 284
 City Matthews State NC Zip 28106

Form No. 1 on this chart is identical to person
 No. 3 on the No. 1

b Date of birth
 pb Place of birth
 m Date of marriage
 d Date of death
 pd Place of death

Hilliard J. Yarborough

b 3-5-1812 (Father of No. 1)
 pb Union County, NC

d 9-13-1891
 pd Lincoln County, NC

Shadrack A. (Gie) Yarborough

b 1858
 pb Union County, NC
 d 1918
 pd Lincoln County, NC

Mahalah Rogers

b 5-13-1823 (Mother of No. 1)
 pb
 d 9-9-1915
 pd Lincoln County, NC

ANCESTOR CHART NO. 2

Shadrack Yarborough

b Ca 1771 (Father of No. 2)

d Ca 1844

pd Union County, NC

Note: Union was formed from
 Mecklenburg and Anson
 1842.

Jemimah

b 1765 (Mother of No. 2)

d Ca 1855

pd Union County, NC

16	(Father of No. 8)	Continued on chart
17	(Mother of No. 8)	Continued on chart
18	(Father of No. 9)	Continued on chart
19	(Mother of No. 9)	Continued on chart
20	(Father of No. 10)	Continued on chart
21	(Mother of No. 10)	Continued on chart
22	(Father of No. 11)	Continued on chart
23	(Mother of No. 11)	Continued on chart



Date 11-18-88

ANCESTOR CHART NO. 1

Name of compiler Eric P. Yarborough

Address P.O. Box 1284

City Matthews State NC 28106

Person No. 1 on this chart is identical to person

No. _____ on chart No. _____

b Date of birth
p Place of birth
m Date of marriage
d Date of death
p Place of death

Ralph Hillard Yarborough

b 7-2-1922 (Father of No. 1)
p Lincoln County, NC
m 11-29-1941
d NA
p

Eric Palmer Yarborough

b 2-25-43
p Mooresville, NC
m 8-12-78
d NA
p

Virginia Katherine Rutledge

b 11-22-24 (Mother of No. 1)
p Paris, Arkansas
d 8-14-63
p Union Co., NC

John Henry Yarborough

b 6-4-1883 (Father of No. 5)
p Lincoln County, NC
m
d 3-29-1958
p Lincoln County, NC

Tirzah E. Boggs

b 10-10-1889 (Mother of No. 5)
p
d 12-11-1978
p

Lester Rutledge

(Father of No. 9)

Lois Suggs

(Mother of No. 9)

Shadrak A. (Orie) Yarborough

b 1858 (Father of No. 9)
p Union County, NC
m
d 1918
p Lincoln County, NC

Fannie Carpenter

b 1856 (Mother of No. 9)
p
d 1938
p Lincoln County, NC

M. M. Boggs

b 4-11-1843 (Father of No. 9)
p
d 12-15-1926
p

Mary Perkins

b 7-2-1857 (Mother of No. 9)
p
d 3-14-1921
p

Hilliard J. Yarborough

(Father of No. 9)

Continued on chart 2

Mahalah Rogers

(Mother of No. 9)

Continued on chart _____

Baker

(Mother of No. 9)

Continued on chart _____

(Father of No. 10)

Continued on chart _____

(Mother of No. 10)

Continued on chart _____

(Father of No. 11)

Continued on chart _____

(Mother of No. 11)

Continued on chart _____

(Father of No. 12)

Continued on chart _____

(Mother of No. 12)

Continued on chart _____

(Father of No. 13)

Continued on chart _____

(Mother of No. 13)

Continued on chart _____

(Father of No. 14)

Continued on chart _____

(Mother of No. 14)

Continued on chart _____

(Father of No. 15)

Continued on chart _____

(Mother of No. 15)

Continued on chart _____

Refer to name and number

1830
January 18th

The Mills of Shadrach Gardner to Leitch Gardner (Conveyance)

State of North Carolina. } This Indenture made the 22^d day of February
 Mecklenburg County. } 1830 Between Michael Gardner, William
 Gardner, John H. & wife Sarah, Mary Brown & wife Elizabeth heirs
 at law of the Estate of Shadrach Gardner, Deeds of the one part, and Leitch
 Gardner of the other part, Witnesseth, that the said Michael Gardner,
 William Gardner, John H. & wife Sarah, Mary Brown & wife Elizabeth
 for in consideration of the sum of one hundred & fifteen dollars to them in
 hand paid by the said Leitch Gardner, the receipt of which payment whereof
 Leitch Gardner acknowledged, have bargained, sold & conveyed unto the said
 Leitch Gardner, his heirs & assigns, (all their right, title & interest in or to the
 Lands belonging to the Estate of Shadrach Gardner, Deeds, consisting of seven
 tracts, one whereon the said Shadrach lived at the time of his death, the other
 whereon the said Leitch Gardner now lives) premises containing in all, more or
 less than six hundred & sixty three acres, be the same more or less, together, their heirs
 & assigns, that part of their land which is allotted to Leitch Gardner, widow of
 said Shadrach as her dower in said lands, together with all houses, outhouses,
 hereditaments and appurtenances thereto belonging, to the said Leitch
 Gardner, William Gardner, John H. & wife Sarah, Mary Brown & wife Elizabeth
 Warrent & power of attorney unto the said Leitch Gardner his heirs & assigns, free
 and clear from the best and lawful claims or demands of any person, what-
 soever, in witness whereof, we have hereunto set our hands & seals, the day
 and year first written. Signed, sealed & delivered in the presence of
 of Leitch Gardner } Michael Gardner } John H. & wife Sarah }
 J. C. S. } Mary Gardner } Mary Brown }
 } } Jane & wife Elizabeth Brown }

State of North Carolina. } Court of Pleas and Quarter. Mecklenburg
 Mecklenburg County. } January Term 1830

I Certify that the execution of this Indentment of writing was duly
 proven in this Court by James B. Sedy one of the subscribing witnesses
 thereto, and recorded with the Register.
 M. Stewart, C. C. C.

Jesse Nelson to Russell Nelson (Conveyance)

This Indenture made & confirmed this the 18th day of November 1830 between
 Jesse Nelson of the State of North Carolina & County of Union of the one part, and
 Russell Nelson of the State & County aforesaid of the other part, Witnesseth,
 that the said Jesse Nelson, doth for & in consideration of the sum of
 one hundred dollars to me in hand paid by the said Russell Nelson
 at or before the signing, sealing & delivering of these presents, the receipt of
 payment whereof is hereby fully acknowledged, that the said Jesse

94
Feb. - 10

State of North Carolina, I, A. W. Richardson Sheriff of said
Union County — County attended by the following jury
of good & lawful men, Wm. Arch. Lacey, James Butler, Thomas Vincent,
Allen Brasley, Troy Broom, Jonathan Broom, John Skell, Edwin Lacey,
Chad Butler, Louis Lacy, Charley Broom, Andrew Broom proceeded
on the 21 day of February 1844 in obedience to the annexed writ to
lay off & allot to someone year or more, the land of the deceased
Borough (Dec'd) her name & thirds of the lands of her deceased husband
according to the following miles & bounds: Beginning at a Post Oak
stump the beginning corner of the Old tract & thence with the first line
thereof N. 1/2 E. 23 chains & 50 links to a split Rock by a Post Oak
Pencil - then N. 7/8 E. 80 links to a stake on the Old line by a Post Oak &
small Hickory. Then with said line N. 1/2 E. 23 chains & 50 links to
the Old corner, thence with the other line to the Beginning contain-
ing one hundred & Eighteen & a half acres including the dwelling
House, Garden & and left her in possession of the same, given under
Our hands & seals.

A. W. Richardson Sheriff

Arch. Lacey	---	(Seal)
James Butler	---	(Seal)
Thom. Vincent	---	(Seal)
Allen Brasley	---	(Seal)
Troy Broom	---	(Seal)
Chad Butler	---	(Seal)
Louis Lacy	---	(Seal)
Charley Broom	---	(Seal)
Andrew Broom	---	(Seal)
Jonathan Broom	---	(Seal)
John Skell	---	(Seal)
Edwin Lacey	---	(Seal)

State of North Carolina, I, A. W. Richardson Sheriff of said
Union County — County by N. B. Jenkins deputy Sh.
Attended on the 20 day of February 1844 by the following jury
of good & lawful men, Wm. Thomas Thurst, Abel Skell, William
Anderson, Michl. Sheppard, Robert Phillips, John Skell,
Rivers Rogers, Alfred Swettenham, Isaac Bennett, Archibald
Lacey, Samuel Matthews, Albert Skell. Who after being
sworn according to Law, proceeded on the day when called
in obedience to the annexed writ to lay off & allot to the said
Williams, widow of Benjamin Williams (Dec'd) her dower and
third part in the land of the said Benjamin Williams, Dec'd
according to the following miles & bounds: Beginning on a Dogwood
on the bank of the river by the stone in the corner of the
land of the said Benjamin Williams (Dec'd) the same

EARLY AMERICAN YARBROUGH LINEAGE

1. Richard Yarbrough (1615-1702)
 - a. Came to this country prior to 1642
 - b. He (with brother Thomas) changed the spelling of Yarbrough to Yarbrough
 - c. Sons--Richard and William
2. Thomas Yarbrough (ca 1685-?)
 - a. Probable descendant of Richard
 - b. Son--Zacharia (ca 1731-?)
 - 1) Wife--Elizabeth Dowd
 - 2) ~~Most probably the father of Shadrick~~
 - c. Probable son--Joshua (1720-1778)
 - 1) Had five (5) sons
 - 2) Only Yarbrough living in Mecklenburg County in 1790
 - 3) Possibly the father of Shadrick
3. Shadrick Yarbrough (ca 1770-1844)
 - a. Earliest proven ancestor of Ogie Yarbrough
 - b. Lived and died in what is now Union County, NC
 - c. Sons--Micajah, Hilliard, Ezekiel
 - d. Wife--Jemimah (1765-ca 1855)
4. Hilliard J. Yarbrough (1812-1891)
 - a. Born in Mecklenburg County (later Union County in 1842)
 - b. Wife--Mahalah Rogers (1823-1915)
 - c. Moved to Lincoln County prior to 1870
 - d. Children--Theresa (1847-?), Aurena (1848-?), Nancy (1850-1933), McNear or Zactor (1853-?), Shadrick A. (1855-1918), Henrietta (1856-1901), Eliza (1858-?), James E. J. (1860-?), Margie Annie or Lenora (1862-?), Edward (Eden) Ezekiel (1865-?), Jerome 1868-?)
5. Shadrick A. or S. O. or Ogie Yarbrough (see "The Yarbrough Family")

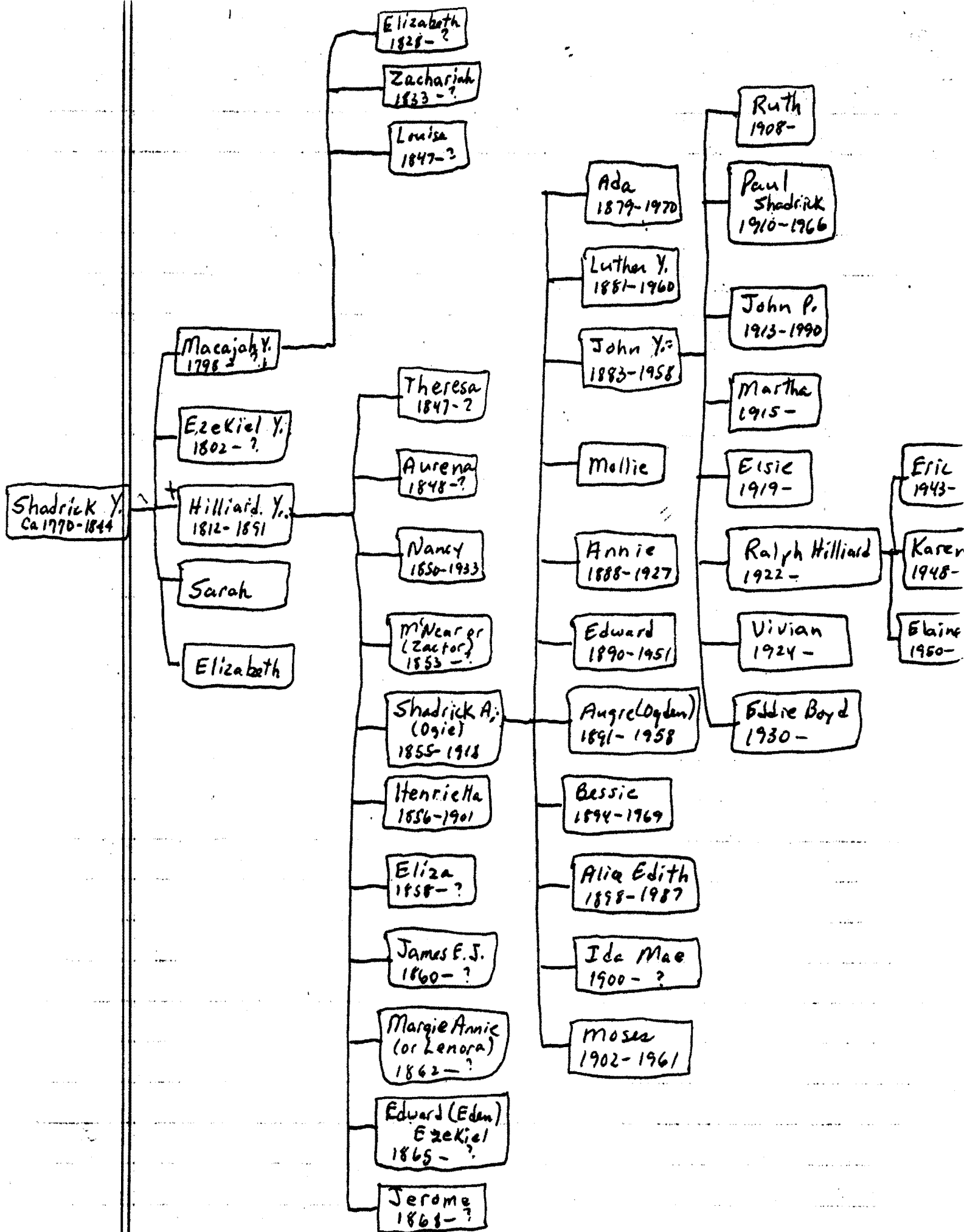

THE YARBROUGH FAMILY

The information which follows consists of forward lineage data of Ogie and Fannie Yarbrough. Much of the information is preliminary and incomplete and no doubt contains many errors. It is hoped that with the participation of interested family members a complete and accurate forward lineage and family history can be written. Much of the information included in this report came from "The History of the Yarbrough Clan" by Minnie Imogene Clanton, information provided by Vivian Christopher, and information obtained from other family members. However, this compiler accepts full responsibility for all errors and omissions contained herein--Eric P. Yarborough.

Ogie Yarbrough was also known as S.O. Yarbrough. The 1860 U.S. Census lists him as Shadrick A. Yarbrough. The "A" was probably for Augie. The spelling on his grave marker, however, is Ogie. He was born in 1858 (according to his grave marker at Salem Church) although the 1860 census indicates his birth to be in 1854 or 1855. He died in 1918 from a train accident in Lincolnton, North Carolina. He was married to Fannie Carpenter who was born in 1856 and died in 1938. The following is a list of their 11 children:

- I. Ada Yarbrough
- II. Luther O. Yarbrough
- III. John H. Yarbrough
- IV. Mollie Yarbrough
- V. Annie M. Yarbrough
- VI. Edward David Yarbrough
- VII. Augie Young Yarbrough
- VIII. Bessie Lee Yarbrough
- IX. Alice Edith Yarbrough
- X. Ida Mae Yarbrough
- XI. Moses Lewis Yarbrough

On subsequent pages, the following format is used:

- I. Child of Ogie and Fannie Yarbrough--Spouse
 - A. Grandchild--Spouse
 1. Great Grandchild--Spouse
 - a. Great, Great Grandchild--Spouse
 - (1) Great, Great, Great Grandchild

- | | |
|--|--|
| I. Ada Yarbrough (1879-1970) | Luther Hope (1875-1950) |
| A. Florence Hope (1898-11/25/50) | Claude Fry/?Hardley |
| 1. Scott Fry | |
| 2. Cameron Fry | |
| 3. Steve Hardley | |
| B. Maude Hope (1903- | C. K. Doud/Earl York |
| C. Frank Hope (7/9/08- | Viola Cloninger (11/5/06-11/29/77) |
| 1. Thelma Hope (6/14/29- | Raymond Johnson (5/27/24- |
| D. Rufus Hope (1913-?) | Verla Hollar |
| 1. Peggy Jean Hollar | |
| 2. Melton Hollar | |
| 3. Terri Lynn Hollar | |
| II. Luther O. Yarbrough (9/4/1881-9/28/60) | Cora Huffman (8/3/1889-3/19/69) |
| A. Jennie Yarbrough (11/22/12- | Worth Lineberger (2/7/13- |
| 1. Shirley Lineberger | Wayne Hollifield |
| (10/27/35- | |
| a. Terri Hollifield | Robert Michael Heavner |
| (10/2/58- | |
| B. Clevie Lee Yarbrough (1/18/16- | Samuel Bruce Christopher (8/9/12- |
| 1. Nancy Carole Christopher | James R. Cloninger (12/16/25-10/8/74)/ |
| (3/9/32- | James Branning |
| a. Jamie Patricia (adopted) | Clifford Mather |
| (1) Clifford James Mather | |
| 2. Lisa Suzette Christopher | Eddie King |
| (4/25/33- | |
| a. Deborah Patricia King | James Cunningham (12/17/50- |
| (1/21/51- | |
| (1) Sonia Ruth Cunningham (12/1/72- | |
| (2) James Edward Cunningham (10/16/76- | |
| b. Donna Suzette King | Ray Houser Dellinger, Jr. (3/7/54- |
| (8/22/55- | |
| (1) Jamie Ryan Dellinger (12/24/76- | |
| 3. Francis Jean Christopher | Johnnie Young Loftin (8/10/34- |
| (7/3/35- | |
| a. Rebecca Diane Loftin | Thomas Lewis Ventry (11/18/49- |
| (11/25/52- | |
| (1) Michelle Lee Ventry (10/28/74- | |

4. Billy Joe Christopher (4/16/37- Sally Ann Stewart (2/5/37-
 - a. Jeffrey Dwayne Christopher (2/14/56- Linda Adams (10/1/59-
 - (1) Jeffrey Dwayne Christopher, Jr. (1/31/75-
 - (2) Anthony Keith Christopher (10/11/76-
 - (3) Ashley Bryant Christopher (6/7/78-
 - b. Shelia Reese Christopher (8/18/60-
5. Buelah Lee Christopher (6/18/39- Neal Purkey (4/25/32-
 - a. Terresa Purkey (8/6/55-
 - b. Michael Purkey (10/21/58- Nina Smyre (4/23/59-
 - c. Timothy Purkey (8/12/63-
6. Juanita Christopher (1/28/41- Ned Caldwell/George Hull
 - a. Benjamin Timothy Webb
 - b. Neda Darlene
 - (1) (Son)
 - c. David
 - d. Jimmy
7. Martha Sue Christopher (12/31/43- Leon McNeill
 - a. Randy McNeill
 - b. Steven McNeill
- C. Alberry Fisher Yarbrough (1/13/11-11/27/83) Laurel Byers/Ruth Ballard (9/29/14-
 1. Forest Yarbrough 11/27/83)
 2. Marcella Yarbrough (9/17/37-
- D. Jonas Brady Yarbrough (7/26/18- Opel Motz
 1. Jerry Kenneth Yarbrough (9/8/45-
- E. William Cornegia Yarbrough (3/12/20- Virginia Smithy
 1. Donald Yarbrough
 2. Douglas Yarbrough
 3. Marilyn Yarbrough
 4. Betty Jean Yarbrough
- F. (Daughter--Twin to Luther, Jr., died at birth)

- | | |
|---|---|
| <p>G. Luther O. Yarbrough, Jr.
(6/23/26-
1. Herbert Willis Yarbrough
(2/6/47-
2. Joe Billy Yarbrough (9/30/51-
a. Troy Williams (3/6/70-
b. Ashley Yarbrough (4/25/78-</p> | <p>Jewel Willis (11/15/25-
Phyllis Rudisell (9/47-
Beth Harrill (8/26/49-</p> |
| <p>H. Roy Lee Yarbrough (11/3/28-8/11/71)
-1. Fannie Louise Yarbrough
(4/5/49-
a. Russell Fry
b. Ladonna Fry
c. Belinda Fry
2. Carol Fay Yarbrough (9/2/53-
a. Corie Saurez
b. Anna Saurez
3. Tommy Lee Yarbrough (11/26/57-
4. Ricky Jay Yarbrough (6/24/61-</p> | <p>Vergie Hester (9/14/27-
Robbie Fry, Jr.

Guillermo Jimenez Saurez</p> |

- | | |
|---|--|
| <p>III. John H. Yarbrough (6/4/83-3/29/58)
A. Flossie Ruth Yarbrough (10/2/08-
B. Paul Shedrick Yarbrough
(12/5/10-3/10/66)
1. Paulette Yarbrough (3/10/47-
a. Vonda Kay Butts
(10/5/65-
b. Randal Autry Butts, Jr. (10/11/68-
2. John Leonard Yarbrough
(2/13/50-
a. Johnny Brian Yarbrough
(6/22/77-
b. Joseph Yarbrough
c. Julie Yarbrough
d. Stephanie Yarbrough
3. Phyllis Ann Yarbrough
(6/10/51-
a. Phillip Andrew Cameron (1/25/71-
b. Eric Russel Cameron (5/4/79-</p> | <p>Tirzah E. Boggs (10/10/89-12/11/78)
Oscar Clinton Ruff
Ollie May Leonard

Randal Autry Butts/Donald Gobble
Tony Witherspoon

Sheila

Sam Cameron/Dave Treece</p> |
|---|--|

4. Robin Annette Yarbrough (8/17/57- David Eugene Estes/Benny Oliver
 - a. Dennis James Estes (7/7/78-
5. Bonnie Carol Yarbrough (12/2/58- Trevor Null, deceased
6. Ronnie Darrell Yarbrough (12/2/58- Sonya
- C. John Palmer Yarbrough (7/16/13- Ruth Mull

.(Three (3) children--all died at birth)
- D. Martha Rosealla Yarbrough (11/21/15- Ralph Lee Cannon
 1. Glenda Ruth Cannon (1943- Frank Till
 - a. Sharon Till
 - b. Martha Till
 2. Ralph Lee Cannon
 3. Steve Cannon
- E. Elsie Louise Yarbrough (5/3/19- Elmer Thomas Phipps
 1. Elmer Thomas Phipps, Jr. (2/2/45- Judy Clay
 - a. Byron Clay Phipps (3/4/77-
 - b. Patrick Sloan Phipps (2/19/81-
 2. Linda Kay Phipps (4/26/49- Gary Wayne Patterson
 - a. Susan Michelle Patterson (12/28/77-
- F. Ralph Hillard Yarbrough (7/2/22- Virginia Rutledge (11/29/41-8/19/63)/

Elsie Baucom

 1. Eric P. Yarbrough (2/25/43- Loretta Wilson (2/12/42-
 2. Karen Amelia Yarbrough (1/16/47- Christopher Edwards (9/24/49-
 - a. Christopher Todd Edwards (9/9/69-
 - b. Jennifer Elaine Edwards (11/17/72-
 - c. Joanna Edwards (3/4/75-
 - d. Melanie Edwards (2/19/76-
 3. Lois Elaine Yarbrough (4/3/49- Douglas Shafer (9/25/50-
 - a. Paul Douglas Shafer (4/26/76-
 - b. James Shafer (3/18/80-
 - c. John Shafer (2/25/82-
 - d. Mary Jane Shafer (5/12/84-

- | | |
|--|--------------------------------|
| B. Tom Mathis (9/12/09- | Dessie Ledford |
| 1. Billy Mathis | |
| 2. Tony Mathis | |
| C. Blondie Mathis (3/29/11- | Ralph J. Christopher, deceased |
| 1. Riley Christopher | |
| 2. Russell Christopher | |
| D. Ada Mathis (2/2/13- | Olin Center/Leon Harrelson |
| 1. Patsy Center | |
| E. Mary Alice Mathis (9/23/15-12/1915) | |
| F. Belle Mathis (1920-1951) | Albert Sharpe |
| 1. Linda Kay Sharpe | |
| G. Nellie Mathis (4/1/23- | Paul Johnson/Roy Gates |
| 1. (Daughter--died at birth) | |
| 2. Gerald | |
| 3. Ronald | |
| 4. Terry | |

NOTE: Olin Mathis' second marriage was to Nora Huffman. Although their children are not direct descendants of Ogie and Fannie Yarbrough, they are considered a part of the Yarbrough family and are therefore listed below.

- | | |
|---------------------------------------|----------------------------|
| (A) Olin Mathis, Jr. | Bessie R. Cook |
| 1. Dannie Wayne Mathis (4/2/53- | |
| 2. Rocky Allen Mathis (3/23/56- | |
| 3. Randy Scott Mathis (1/27/61- | |
| (B) Nora Mathis | Grover Homesley |
| 1. Edward Homesley | |
| 2. Roma Jane Homesley | |
| (C) Garner Roosevelt Mathis (6/30/32- | Doris Jean Hester (1/8/37- |
| 1. Deborah Faye Mathis | Mason Whitworth (10/19/39- |
| (12/10/52- | |
| a. D. Regina Whitworth (5/30/78- | |

- | | |
|-----------------------------|------------------------|
| VI. Edward Daniel Yarbrough | Bessie Annie Armstrong |
| (12/25/1890-1951) | |
| A. Josephine Yarbrough | Charles Thomas |
| 1. Charles Carroll Thomas | |
| B. Thelma Louise Yarbrough | |
| 1. Cindy Lambert Mauney | |

- C. James Edward Yarbrough (12/30/25-
 1. Kaye Francis Yarbrough
 (1/16/49-
 a. Christy Harvell
 b. Kelly Harvell
 2. Kevin Lee Yarbrough (11/9/57-

Zanie Ruth Marshburn (10/8/23-
 James Harvell

- VII. Augie Young (Ogden?) Yarbrough
 (8/4/1891-1/5/58)

Jennie B. Cody (8/18/1892-2/15/85)

- A. Floyd Yarbrough, deceased
 B. Katherine Yarbrough
 C. Clemmet Yarbrough, deceased
 D. Joe Yarbrough
 E. Harvey Yarbrough

- VIII. Bessie Lee Yarbrough (1/4/1894-6/30/69)

Charlie Rozell Clanton (10/15/1882-2/2/55)

- A. Leonard Clanton (5/16/09-5/17/10)
 B. Nellie Mae Clanton (9/21/12-2/8/73)
 C. Marshall Mildred Clanton

Whit Whitaker/Emit Sims/Manard Crane
 Ruby Effie Yates (12/23/16-
 Joe David Carpenter (3/15/36-
 Kim Heavna

1. Gloria Jean Clanton (1/2/40-
 a. Joey David Carpenter
 (6/10/56-

(1) Anthony Shane Carpenter (6/24/75-

- b. Keith Allen Carpenter (5/9/58-
 c. Gary Scott Carpenter (10/1/63-
 d. Steven Lamar Carpenter (10/2/69-
 e. Angela Tonya Carpenter (9/7/71-

2. Julia Juanita Clanton
 (9/27/42-

Melvin Eugene Fraley (5/10/35-

- a. Tammy Elaine Fraley (12/20/60-
 b. Ricky Eugene Faley (7/17/63-

3. Tony Lamar Clanton (1/19/55-

Felicia Kay Denton (9/24/55-

- a. Jenny Rebecca Clanton (3/18/76-3/18/76)

- D. David Rockford Clanton

Hattie Virginia Childers (4/29/20-
 Reaves Burgin Woodie (7/22/40-

1. Minnie Imogene Clanton
 (2/9/42-

- a. Daniel Reaves Woodie (5/14/61-
 b. Michael Gene Woodie (6/10/64-
 c. Connie Anita Woodie (5/11/69-

2. David Rockford Clanton, Jr. (9/19/43- Brenda Kay Jones (10/2/44-
 3. Patricia Virginia Clanton (11/20/44- Danny Mitchell Carpenter (7/15/42-
 - a. Debbie Rena Carpenter (10/3/62-
 4. Betty Louise Clanton (7/3/46- Dwight Luther Moody (4/5/43-
 - a. Tammy Darlene Moody (1/14/64-
 - b. Dwight Luther Moody, Jr. (9/25/66-
 - E. Herman Lee Clanton (2/24/23- Mary Sue Childers
 1. Bobbie Lee Clanton (2/26/42-11/10/48)
 - F. Marlin Albert Clanton (5/20/25- Ollie Mae Auton
 1. Larry Dean Clanton
 2. (Daughter by a second marriage)
- IX. Alice Edith Yarbrough (7/4/1898-1987) Clarence Carpenter (1896-1/25/78)
 A. Clarence Carpenter, Jr., deceased Betty Brown
- X. Ida Mae Yarbrough (7/24/1900-?) William Wilson/Richard Williams (4/6/1894-
 A. John Calvin Wilson (3/14/21- Nell Jenkins (1/9/25-
 1. John Calvin Wilson, Jr. Janet Canipe (11/14/53-
 (2/12/51-
 a. Kimberly Stahr Wilson (7/20/72-
- XI. Moses Lewis Yarborough (1/15/02- Hallie E. Williams (6/22/07-1/31/60)
 11/28/61)
 A. Moses Gilbert Yarbrough Elsie Lee Helms (8/20/32-
 (12/25/29-
 1. Roger Eric Yarbrough Patricia King (6/23/49-
 (11/14/48-
 a. David Eric Yarbrough (9/11/75-
 2. Mark Anthony Yarbrough Connie Martin (3/11/60-
 (11/16/55-

Date of birth: SHADLOCK TARBROUGH

Date of death: _____

IN HOUSEHOLD OF: Encircle age group in which this person is listed	Males		Females	Males						Females				
	To 16	16&up		0-10	10-16	16-18	16-26	26-45	45&up	0-10	10-16	16-26	26-45	45&up
1790-Co. St. Name:														
1800-Co. Franklin Co. St. N.C. Name:														
1810-Co. Mecklenberg St. N.C. Name:														
1820-Co. St. Name:														

IN HOUSEHOLD OF:— Encircle age group in which this person is listed	Males												Females														
	0-5	5-10	10-15	15-20	20-30	30-40	40-50	50-60	60-70	70-80	80-90	90-100	100&up	0-5	5-10	10-15	15-20	20-30	30-40	40-50	50-60	60-70	70-80	80-90	90-100	100&up	all ages
1830-Co. St. Name:																											
1840-Co. St. Name:																											

Dwelling #	Family #	Head of family	Age	Sex	Color	Occupation	Value of real estate	Value of personal estate	Place of birth	Married this yr	School this yr.	Can't r. or wr.	Deaf, blind, insane, etc.
------------	----------	----------------	-----	-----	-------	------------	-------------------------	-----------------------------	----------------	-----------------	-----------------	-----------------	------------------------------

1850 - County:

State:

Post office:

1860 - County:

State:

Post office:

JOSHUA YARBROUGH II

Joshua Yarbrough, Jr., the son of Joshua, Sr., and Sarah Yarbrough, was born by 1741 we are sure because he was listed as a tithable of his father in 1758 and he had to be over 16 to be taxable.

Joshua, Jr., was last found in Granville Co., NC, when he witnessed a deed for his father in 1764. He was next found witnessing a deed for Harvey Hargett 11 Oct. 1774 in Anson Co., NC. In 1778 he made entry for a land grant in Mecklenburg Co., NC, which lies next to Anson Co. Joshua ended up receiving the following grants in Mecklenburg Co., NC.

Grant 521, Book 53, p. 287, F 3426, 100 acres on the Onion Fork of Richardson Creek. Entry was made in 1779 and the grant issued 2 Nov. 1784. Chain bearers for the surveyor was Thomas Vinson and Benjamin Yarbrough.

Grant 891, Book 76, p. 218, F 3790, 150 acres on both sides of Onion Branch, a branch of Richardson Creek; entered 1778 and received 17 Nov. 1790. Chain bearers were James Helms and Joshua Yarbrough.

Grant 123, Book 42, p. 217, F 2967, 400 acres lying on both sides of the Onion Fork of Richardson Creek; received 1 Mar. 1780.

Grant 75, Book 42, p. 217, F 2967, 200 acres on both sides of Phillips Spring Branch of Richardson Creek joining the place on which the said Joshua Yarbrough lives. Received 1 Mar. 1780.

Grant 1292 for 300 acres on the waters of Richardson Creek adjoining land of Edward Richardson, May Odom and Reubin Yarbrough; entered 1791 and issued 28 Aug. 1795 and surveyed 5 Dec. 1794 with H. Vinson and Reubin Yarbrough as chain bearers.

Grant 2133, Book 126, p. 38, 150 acres lying on the waters of Richardson Creek, including the plantation where Shem Yarbrough now lives; entered 21 Sept. 1810, issued 4 Dec. 1811.

Although there were thirty Yarbrough families in North Carolina in the 1790 census, Joshua Yarbrough was the only one listed as head of a household in Mecklenburg County. Besides himself, there were two boys over sixteen years of age, three under sixteen and one woman in the household. The woman is undoubtedly his wife whose name we haven't learned. Since very few North Carolina marriage records before 1800 are in existence, it is not surprising that Joshua's hasn't been found.

Nine Yarbrough families were found with Joshua in the 1800 Mecklenburg Co. census. He is now listed as Joshua Yarbrough, Sr., as he has a son Joshua, Jr. He is in the age group 45 and above. His wife was in the same age group and with them were two boys below 10, one in the age group 16-26, and two girls under 10. Other Yarbroughs listed as heads of households were: Charles, John, Joshua, Jr., Benjamin, Edmond, Gideon, Jeptha, Rubin, and William. All were in the age group 26-45 except Joshua, Jr., and Gideon. They were between 16-26.

No proof has been found as to which of these Yarbroughs are sons of this Joshua Yarbrough, Sr., who will be referred to as Joshua II from now on to distinguish him from his father and son; however, since Joshua Yarbrough II's land all lay on Richardson Creek, and Reuben, Benjamin, Gideon, Jeptha, and Joshua III lived on the same creek and witnessed each other's deeds, it seems almost certain that at least they are his sons, although it is possible some of them may be his younger brothers.

By 1820 all of these Yarbroughs listed in the 1800 Mecklenburg Co. census had moved on to other newer lands. To aid future researchers, each will be discussed briefly.

Jeptha Yarbrough, born about 1763 in Granville Co., NC. His name was first found in the 1798 Tax List of Mecklenburg Co. North Carolina, which shows him with one white poll, no blacks and no land; furthermore, the land records don't show him receiving a land grant or buying any land. He did witness a deed in 1798 whereby Joshua, Sr., sold Gideon Yarbrough 200 acres on the north side of Onion Fork of Richardson Creek, and then in 1799 he witnessed the deed whereby Gideon sold the same 200 acres to Joshua Yarbrough, Jr.²⁵

Jeptha moved from Mecklenburg Co., North Carolina, to Franklin Co., Georgia, soon after 1800. A deed dated 9 Apr. 1804 shows Jeptha Yarbrough of Franklin Co., Georgia, buying 143 acres from Moses Allred. The land was located on Little Nails Creek of Hudson River in Franklin Co., GA, and was described as "land on which Jeptha Yarber now lives and adjoining his brother Gideon Yarber's land." (Deed Book PP, pages 23 and 33)

There were several other deeds for Jeptha in Franklin Co., Georgia. The last one dated 15 Apr. 1813 shows he had moved to Randolph Co., GA, and was selling the remainder of his Franklin Co., GA, land. This land is described as being adjacent Benjamin Yarbrough, so evidently Benjamin, Jeptha, and Gideon all moved to Franklin Co., Georgia, where James Yarbrough's family lived.

Later Jeptha was found in Jasper Co., Georgia, but by 1840 he had moved to Chambers Co., Alabama. In 1850 both he and his wife Nancy Ann were listed in the Chambers County census as being 78 years old. Jeptha was born in North Carolina and his wife was born in Georgia.

According to the family Bible of Franklin Yarbrough, Jeptha died 12 Nov. 1853 and Nancy Ann died 3 Apr. 1857. No proof of the names of their children has been found, but since their deaths were recorded in Franklin's Bible and they were listed together in the Chambers County, Alabama, census we assume Franklin is a son. Jeptha Yarbrough, Jr., and William Yarbrough were, also, listed in the same census and are probably sons too. Census records show Jeptha had at least 12 children, 8 sons and 4 daughters. Some researchers think Reuben Yarbrough listed in the 1850 Coosa Co., Alabama, census is, also, his son.

Gedion Yarbrough, born about 1780, NC (probably Mecklenburg Co.); had a wife and son in the 1800 census. He married second Nancy Scarbrough 20 Sept. 1810 in Burke Co., GA. A deed proves Gedion was in Franklin Co., GA, by 1804. By 1820 he was in St. Tammany Parish, LA,

and was found in Washington Parish by 1830. Gideon fought in the War of 1812, being discharged in Mar. 1815 at New Orleans. On 6 June 1833 Gideon, at age 73, applied in Orleans Parish, LA, for bounty land. He died between then and 18 Sept. 1856, for on that date his wife Nancy of Washington Parish, LA, aged 66 years, applied for bounty land under the Act of 14 May 1856, as the widow of Gideon Yarbrough for his service in the war. In her application we learn the date of their marriage and that her maiden name was Nancy Scarbrough.

Benjamin Yarbrough was first found in Mecklenburg Co., NC, in 1794 when he made entry for a land grant for 50 acres which he received in 1802. He received another grant for 230 acres in 1799. Both tracts of land lay on the waters of Richardson Creek. (Bk. 100, p. 407)

As mentioned before Benjamin Yarbrough was in Franklin Co., GA, with Jephtha and Gideon. He was found in Washington Co., GA, in the 1820 census, and in 1830 he was listed as between 70 and 80 in Telfair Co., GA. This means he was born before 1760, so he may be the son of Joshua I and a brother to Joshua II. Evidently Benjamin married a daughter of William Vinson before 1797, for in his will Vinson named Benjamin Yarbrough's three children, Vinson Yarbrough, Susannah Yarbrough, and Eliza Mary Yarbrough. The will was dated 26 Sept. 1797. On 3 Oct. 1797 Benjamin married Miss Hartgrave (first name not given) in Mecklenburg Co.

Edmond Yarbrough made entry for a land grant of 188 acres on Adder branch of Waxhaw Creek, Mecklenburg Co., NC, in Aug. 1789. He received it 22 Nov. 1792. (Grant 991, Book 14, p. 342) He received another grant 8 May 1823. (Grant 2352, Book 17, P. 349) He moved to Perry Co., TN, before 1830. Later he was found in Decatur Co. which was made from Perry Co. His known children were: Aquila, Henry, James, William, Nancy, Joseph, and John H. Yarbrough. Wife was Sophia Goswick.

William Yarbrough witnessed two deeds for Joshua II--one when Joshua sold land to Reuben Yarbrough, and then when he sold land to Thomas Vincent. According to a descendant, the late Ida Walling, William was born about 1766 and married Rachael Shelby 1793, Mecklenburg Co. (No record found in the courthouse) and moved first to White Co., TN, and then to Hardeman Co., TN. Their known children: Sarah, Benjamin, Hampton, Jephtha, William, George, Hulda, John, Susanna, and Reuben.

Joshua III was found in the 1797 and 1798 Mecklenburg Co. Tax List. On 5 Dec. 1799 he purchased 200 acres of land "lying at the head of Joshua Yarborough, Seniors, Spring Branch and Meeting House Spring Branch which includes the plantation on which said Gedion Yarborough now lives." In the 1800 census Joshua, Jr. is listed as between 16 and 26, and his wife is in the same age group. Their son is under 10 years of age.

Joshua III left Mecklenburg Co., NC, and is found buying land in Chester Co., SC, in 1811. A deed dated Feb. 1812 proves his wife's name was Elizabeth. In 1824 Joshua sold the remainder of his land to his son Uriah and moved to Georgia. On 25 Jan. 1825 he bought land in Fayette Co., GA. Jephthah Yarbrough, J.P., was one of the witnesses. We know this is the same Joshua for it says Joshua Yarbrough of Chester Co., SC. (Fayette Co., GA, Deed Book A, page 316).

Joshua III died 1844 in Campbell Co., GA. By then he had married again for he names his wife Nancy Yarborough; sons: James, Joshua T., Thomas J., Uriah, Greenberry, George, Charles. Daughters: Elizabeth, Sarah, Elender, and ____?____ (illegible).

It is not known if Joshua II remained in Mecklenburg until his death or if he went with Joshua III to Chester Co., SC. In the 1810 census of Chester Co. a Jos. Yarbrough, Sr., and Jos. Yarbrough, Jr., were listed. The age groups were right to be Joshua II and Joshua III, but Jos. usually stands for Joseph; however, on checking the deed index I found no Joseph buying or selling land. Only one Joshua was listed in the 1820 Chester Co. Census, so what happened to Joshua II is a mystery.

Shadrack Yarbrough was not in the 1800 census, but he appeared on the 1799 Tax List. Since Joshua, Sr., had a boy at home between 16 and 26 in 1800 and also two boys and two girls below 10, it could be that Shadrack had lost his wife and was living with his parents. However he could have been a bachelor.

Shadrack made entry for land in Mecklenburg Co. 22 Feb. 1792 and received 200 acres on 12 Apr. 1798. (Grant Book 98, p. 68) The land was located on the waters of Richardsons Creek. He made another entry 2 Jan. 1793 and received 72 acres on waters of Cain Creek on 9 Mar. 1799. He received a third grant from the state for 200 acres on Richardson Creek on Dec. 22, 1800. On June 21, 1802 Shadrack sold 72 acres on Waxhaw Creek to Peter Presly.

Shadrack remained in Mecklenburg until after 1840. He undoubtedly died there, for the court records show Ezekiel and Micogen were appointed administrators of his estate in Mecklenburg Co.

Shem Yarbrough was first found in Mecklenburg Co. in 1798 when he witnessed a deed for Joshua, Sr., when he sold land to Gideon Yarbrough. For some reason Shem was also left off the 1800 census, but in 1810 he was listed as between 26 and 45 with one son and three daughters below ten years old. His wife was also between 26 and 45.

In 1810 Joshua Yarbrough made entry for 150 acres on Richardson Creek and received it 4 Dec. 1811. The land was described as "lying on the south side of Beaverdam Creek where Shem Yarborow now lives.

This is the last entry for Joshua Yarbrough and we wonder if this land was given to Shem, for Shem lived on in Mecklenburg County until after 1840. In 1850 he is listed in the Washington Co., TN, census with a wife Nelly. She is 76 and Shem is 75. Children listed are Eulin, 15; Polly, 12; Clinton, 11; Dicy, 8. Perhaps they are grandchildren since they are too old to have such young children. Listed next door is a Jeptha Yarborough, age 52, who was listed with Shem in the 1840 Mecklenburg Co. census. He has wife Elizabeth, 36; children, Alonza, 18; Francis M. 16; Talbot C., 14; Lucinda, 11; Middleton M., 6; Burt R., 3. Also listed with him is a William Yarbrough, 39, who was also in the 1840 Mecklenburg census.

REUBEN YARBROUGH, our ancestor, will be discussed in the next part.

FAMILY GROUP NO.

This Information Obtained From:

Husband's

Shem Yarbrough

Husband's Date	Day	Month	Year	City, Town or Place	County or Province, etc.	State or Country	Add. Info. on Husband
Birth	ca		1775			N.C.	
Chr'd							
Mar.							
Death							
Burial							

Place of Residence

Occupation

Church Affiliation

Military Rec.

Other wives, if any. No. (1) (2) etc.
Make separate sheet for each mar.

His Father

Mother's Maiden Name

Wife's Full Maiden Name

Nellie

Wife's Date	Day	Month	Year	City, Town or Place	County or Province, etc.	State or Country	Add. Info. on Wife
Birth	ca		1774			N.C.	
Chr'd							
Mar.							
Death							
Burial							

Frances Donohue
1206 S. West 4th
Breckenridge, Tex. 76024

Complete **Ophelia Kessler**

Address **Box 261**

City, State **Newcastle, Tex.**

Date **July 8, 1989**

Place of Residence

Occupation if other than housewife

Church Affiliation

Other husbands, if any. No. (1) (2) etc.
Make separate sheet for each mar.

Her Father

Mother's Maiden Name

Box	Children's Name in Full (Average in order of birth)	Children's Date	Day	Month	Year	City, Town or Place	County or Province, etc.	State or Country	Add. Info. on Children
1	Eulin	Birth			1835				Probably Grandchild
	Full Name of Spouse	Mar.							
		Death							
		Burial							
2	Polly	Birth			1838				Probably Grandchild
	Full Name of Spouse	Mar.							
		Death							
		Burial							
3	Clinton	Birth			1839				Probably Grandchild
	Full Name of Spouse	Mar.							
		Death							
		Burial							
4	Dicy	Birth			1842				
	Full Name of Spouse	Mar.							
		Death							
		Burial							
5		Birth							
	Full Name of Spouse	Mar.							
		Death							
		Burial							
6		Birth							
	Full Name of Spouse	Mar.							
		Death							
		Burial							
7		Birth							
	Full Name of Spouse	Mar.							
		Death							
		Burial							
8		Birth							
	Full Name of Spouse	Mar.							
		Death							
		Burial							
9		Birth							
	Full Name of Spouse	Mar.							
		Death							
		Burial							
10		Birth							
	Full Name of Spouse	Mar.							
		Death							
		Burial							

If married more than once file each mar. (1) (2) etc. and list in "Add. Info. on children" column. Use reverse side for additional children, other notes, references or information.

Date of birth:

Date of death:

IN HOUSEHOLD OF: Encircle age group in which this person is listed	Males		Females	Males						Females				
	To 16	16&up		0-10	10-16	16-18	16-26	26-45	45&up	0-10	10-16	16-26	26-45	45&up
1790-Co. Mackinac St. Name:		1												
1800-Co. St. Name: Sharn														
1810-Co. St. Name: Sharn														
1820-Co. St. Name:														

[illegible]

Dwelling #
Family #
Head of family
Age
Sex
Color
Occupation
Value of real estate
Value of personal estate
Place of birth
Married this yr.
School this yr.
Can't r. or wr.
Deaf, blind, insane, etc.

1850 - County: WASHINGTON CO.,

State: TENN.

Post office:

	Shema Yarborough	75	These would have to be grandchildren	N.C.					
	Nelly	76		N.C.					
	Eulin	15							
	Polly	12							
	Clinton	11							
	Dicy	8							

1860 - County:

State:

Post office:

FAMILY GROUP NO.

Husband's 1

Joshua Yarbrough II

This Information Obtained From:

Husband's Data	Day	Month	Year	City, Town or Place	County or Province, etc.	State or Country	Add. Info. on Husband
Birth			1741				
Chr'd							
Mar.							
Death							
Burial							

Places of Residence

Occupation

Church Affiliation

Military Rec.

Other wives, if any. No. (1) (2) etc.
Make separate sheet for each mar.

His Father

Joshua Yarbrough Sr.

Mother's Maiden Name

Sarah

Wife's Full Maiden Name

Wife's Data	Day	Month	Year	City, Town or Place	County or Province, etc.	State or Country	Add. Info. on Wife
Birth							
Chr'd							
Death							
Burial							

Frances Donohue

1206 1. West 4th
Breckenridge, Tex. 76024

Complete Ophelia Kessler

Places of Residence

Address Box 261

Occupation if other than housewife

Church Affiliation

City, State Newcastle, Tex.

Other husbands, if any. No. (1) (2) etc.
Make separate sheet for each mar.

Date

Her Father

Mother's Maiden Name

Sex	Children's Data	Day	Month	Year	City, Town or Place	County or Province, etc.	State or Country	Add. Info. on Children
1	Birth							
	Mar.							
Full Name of Spouse*	Death							
	Burial							
2	Birth							
	Mar.							
Full Name of Spouse*	Death							
	Burial							
3	Birth							
	Mar.							
Full Name of Spouse*	Death							
	Burial							
4	Birth							
	Mar.							
Full Name of Spouse*	Death							
	Burial							
5	Birth							
	Mar.							
Full Name of Spouse*	Death							
	Burial							
6	Birth							
	Mar.							
Full Name of Spouse*	Death							
	Burial							
7	Birth							
	Mar.							
Full Name of Spouse*	Death							
	Burial							
8	Birth							
	Mar.							
Full Name of Spouse*	Death							
	Burial							
9	Birth							
	Mar.							
Full Name of Spouse*	Death							
	Burial							
10	Birth							
	Mar.							
Full Name of Spouse*	Death							
	Burial							

Date of birth: Joshua Yarbrough II

Date of death:

IN HOUSEHOLD OF: Encircle age group in which this person is listed	Males		Females	Males						Females				
	To 16	16&up		0-10	10-16	16-18	16-26	26-45	45&up	0-10	10-16	16-26	26-45	45&up
1790-Co Mecklenburg Co. N.C. Name: Joshua Yarbrough II	3	3	1											
1800-Co Mecklenburg Co. N.C. Name: Joshua Yarbrough I				2			1		1	2				1
1810-Co. St. Name:														
1820-Co. St. Name:														

IN HOUSEHOLD OF: Encircle age group in which this person is listed	Males												Females													
	0-5	5-10	10-15	15-20	20-30	30-40	40-50	50-60	60-70	70-80	80-90	90-100	100&up	0-5	5-10	10-15	15-20	20-30	30-40	40-50	50-60	60-70	70-80	80-90	90-100	100&up
1830-Co. St. Name:																										
1840-Co. St. Name:																										

Dwelling #	Family #	Head of family	Age	Sex	Color	Occupation	Value of real estate	Value of personal estate	Place of birth	Married this yr.	School this yr.	Can't r. or wr.	Deaf, blind, insane, etc.
------------	----------	----------------	-----	-----	-------	------------	-------------------------	-----------------------------	----------------	------------------	-----------------	-----------------	------------------------------

1850 - County:

State:

Post office:

1860 - County:

State:

Post office:

22150

Netti Schreiner-Yantis, 6818 Lois Drive, Springfield, VA

Son of Joshua & Sarah Yarbrough

Date of birth: Joshua Yarbrough, Jr.

Date of death:

[illegible][illegible]

Dwelling #
Family #
Head of family
Age
Sex
Color
Occupation
Value of real estate
Value of personal estate
Place of birth
Married this yr
School this yr.
Can't r. or wr.
Deaf, blind, insane, etc.

[illegible][illegible]

FAMILY GROUP NO.

Husband's

Jephtha Varbrough Sr.

This Information Obtained From:

Pauline Gray records
Family Puzzlers
Chambers Co. Ala. Census
Records.

Husband's Date	Day Month Year	City, Town or Place	County or Province, etc.	State or Country	Add. Info. on Husband
Birth	1763		Granville Co.	N.C.	8 sons
Chr'd					1 dau.
Mar.					
Death	12 Nov. 1853		Chambers Co.	Ala.	
Burial					

Places of Residence

Occupation

Church Affiliation

Military Rec.

Other wives, if any. No. (1) (2) etc.
Make separate sheet for each mar.

His Father

Joshua Varbrough

Mother's Maiden Name

Wife's Full Maiden Name

Nancy Ann

Wife's Date	Day Month Year	City, Town or Place	County or Province, etc.	State or Country	Add. Info. on Wife
Birth	1763				
Chr'd					
Death	3 Apr. 1857		Chambers Co.	Ala.	
Burial					

Frances Donohue
1206 I. West 4th
Breckenridge, Tex. 78024

Compiled Ophelia Kessler

Places of Residence

Address Box 261

Occupation if other than housewife

Church Affiliation

City, State Newcastle, Tex.

Other husbands, if any. No. (1) (2) etc.
Make separate sheet for each mar.

Date

Her Father

Mother's Maiden Name

Sex	Children's Name in Full (Arrange in order of birth)	Children's Date	Day Month Year	City, Town or Place	County or Province, etc.	State or Country	Add. Info. on Children
1	Reuben Varbrough	Birth	1805			Ga.	
	Full Name of Spouse*	Mar.					
	Cynthia Short	Death					
		Burial					
2	Jephtha Jr.	Birth	1807				
	Full Name of Spouse*	Mar.					
	Malinda	Death					
		Burial					
3	Franklin	Birth	1815				
	Full Name of Spouse*	Mar.	8 Apr. 1836		Chambers Co.	Ala.	
	Elizabeth Foster	Death					
		Burial					
4	Thomas	Birth	1817				
	Full Name of Spouse*	Mar.	10 July 1835		Chambers Co.	Ala.	
	Martha Foster	Death					
		Burial					
5	William	Birth					
	Full Name of Spouse*	Mar.					
		Death					
		Burial					
6		Birth					
	Full Name of Spouse*	Mar.					
		Death					
		Burial					
7		Birth					
	Full Name of Spouse*	Mar.					
		Death					
		Burial					
8		Birth					
	Full Name of Spouse*	Mar.					
		Death					
		Burial					
9		Birth					
	Full Name of Spouse*	Mar.					
		Death					
		Burial					
10		Birth					
	Full Name of Spouse*	Mar.					
		Death					
		Burial					

and
Coon Files

FEDERAL CENSUS 1800
of North Carolina - *Yarboroughs by Co's*

Halifax Co.

Daniel
James
John Sr.
Richard
William
Elizabeth

Warren Co.

Jesse
William
William
William

Chatham Co.

Joseph
Lewis
Nathan

Mecklenberg Co.

Charles
John
Benjamin
Edmund
Gideon
Jeptha
Ruben
William
Joshua Sr. & Jr.

Lincoln Co.

Charles

Randolph Co.

Jacob

Franklin Co.

Charles
James
James
Micajah
Micajah Jr.
Nathaniel
Shadrick
Thomas

Person Co.

Joseph

Anson Co.

Andrew
3 Humphry Sr. Jr. & III
James
2 Jonathan
Leve
Lee
William
Lewis
Davis

Rowan Co.

2 Edward
Henry
Judith
Noha (*Neph*)
Thomas

From Mecklenberg, N.C. to Georgia -- Benjamin, Jeptha & Gideon were brothers -- lived beside "Little Nails Creek," Randolph Co., Ga.

Gideon moved on to Mississippi.

James Yarborough & wife Elizabeth and family: Groves, Susanna, Mary, John, Jeremiah, Elizabeth & Joshua, went to Franklin Co., Ga. on waters of "Middle Fork Broad River."

Hofmann's ABSTRACTS OF DEEDS, EDGECOMB CO., NC, 1732-1758. Was William BRYAN or BRYANT's mother an ISLER?

HAZELWOOD - Mrs. Julia Brown Hazelwood, 976 Spartan Lane, Athens, GA 30606 would like to correspond with anyone researching Revolutionary soldier THOMAS HAZELWOOD in VA, d. 1799. Have information on this Hazelwood family in Union Co., SC but need VA information.

GREENE - FLINN - FLYNN - Mrs. J.M. Hacksma, 1815 Grant Rd., Wenatchee, WA 98801 seeks information on GEN. NATHANIEL GREENE of NC, had heirs who received land grants in Giles Co., TN in 1810. Who were these heirs?

DAVID and JAMES FLINN or FLYNN, of NC, and Giles Co., TN, did their family line inter-relate with that of ROBERT GORDON, and sons THOMAS and JOHN GORDON of Giles Co., TN?

HANSON - EVANS - Mr. William H. Hanson, 1417 Garland St., Mobile, AL 36618 found a Columbia Co., GA deed dated 9-1803, THOMAS HANSON and JOHN KING sold to GEORGE W. MOORE a tract of land in Franklin Co. said tract, containing 500 acres was granted to ELIZABETH EVANS and LETISHER EVANS (the respective wives of the grantors of the deed) on 5-24-1787. HENRY EVANS, the father of Elizabeth and Letisher, d. in 1802. Under what condition would two sisters be granted land since they were not orphans at the time?

EDITOR'S NOTE: An unmarried, adult woman was eligible to apply for a land grant. How they came to be joint grantees I do not now, unless the warrant for land was sold to them by another individual, and the two women had the grant issued in their names. The Surveyor General Dept., GA Archives, 330 Capitol Ave. SE, Atlanta, GA 30334 has records of the grants; check to see if the two Evans did actually petition for and receive the grant.

EADY - ANDERS - Mrs. Holly Hilden, 2934 Forest Gale Dr., Forest Grove, OR 97116 seeks information about JOHN EADY, JR., b. ca. 1800, m. in 1830 in Amity Co., MS to CHARITY ANDERS, dau. of CONRAD ANDERS of NC, b. 1805 in TN. John Eady, Jr. and wife resided "at the Ticksaw", Amite Co., in 1830, and left records in St. Helena Parish, LA. Their children were:

Araxine, b. 1831

Martha, b. 1834

Adeline G., b. 1836, m. 1895 in Newton Co., MS to B.F. LOPER
James W., b. 1837, m. 1865 in Amite Co., MS to MARGARET ANDERS

Aramintha, b. 1839, m. 1864 in Amite Co., MS to EDWARD F.

ROBERTSON.

John Eady, Jr. was the brother of ELIZABETH E. WALKER, widow of ROBERT WALKER, who resided in 1850 in Natchitoches Parish, LA. In her household was her mother, Mary, b. 1777 in SC. Will answer all correspondence.

THOMAS - PITTS - YARBROUGH - Mr. Ray Isbell, P.O. Box 3049, Opelika, AL 36903 seeks all the descendants of JEPHTHA YARBROUGH, b. 1763 in NC, and Nancy Ann ?, who had sons: Jephtha, Jr.

Franklin

Reuben, b. 1805 in GA, m. CYNTHIA SHORT.

Need all THOMAS and PITTS families of Barbour Co., AL (1840), Benton, Coosa, Clay, and Talladega Cos. Also, Pitts of Boston, MA and Edgefield, SC; Stewart Co. and Fayette Co., GA. Particularly:

RALEIGH THOMAS, b. 1801 in SC

GILES C. PITTS, b. 1806 in SC, Marshall of Talladega

WALTER PITTS, of Bertie, NC

MARGARET S. PITTS, b. 1824 in TN, m. 1851 to SEABORN MCCAIN in Talladega, AL

ELIZ. T. THOMAS, m. SEABORN YARBROUGH in 1849 in Coosa Co., AL.

JONES - KIMBRELL - Mr. Thomas N. Justice, 1800 Schley Ave., Albany, GA 31707 is seeking any information on the children and parents of RIDLEY JONES and his wife MISS KIMBRELL. Their dau., MARY RIDLEY JONES, b. 1766 in NC, m. JAMES MIMS, b. 1765 in NC, of Edgefield Co., SC. Children of James and Mary were:

Elizabeth (Eliza)

Margaret

Mary

Thomas

Joseph

Elliott

Josiah

Needham

Emily R.

MARSHALL - Mr. E.V. Knight, 2737 Hillcrest Ave., Macon, GA 31204 would like to exchange information on the descendants of JOHN MARSHALL who immigrated from Lincolnshire, England and settled in 1770 in Richland Co., SC on Cedar Creek near Horrell Hill. His known children were:

William, m. Martha ?, children were:

Frank, did not marry

John, m. MARY EDMUNDS

Green B., had son William Thomas

Mary, b. 2-1-1785, d. 2-5-1868 in Baldwin Co., GA, m. 1799

2-9-1804 to WILLIS PRESCOTT and had children:

Elizabeth D., Aaron, William Marshall, and William Prescott

CARTER - CAUSEY - Mrs. Gerry Hill, 3311 Westgate Drive, Albany, GA 31707 needs the parents of REV. DR. ROBERT MILTON CARTER, b. 1813, d. 1864, m. 1837 in Putnam Co., GA to MARTHA L. COLLINSWORTH. Was she the dau. of JOHN COLLINSWORTH?

Need proof that LITTLEBERRY L. CAUSEY, b. 1815 GA, was the son of LEMON M. CAUSEY. Littleberry m. ELIZABETH HALE 4-3-1836 in Crawford Co., GA.

EDITOR'S NOTE: The Rev. Dr. suggests a Presbyterian minister. Unless you know otherwise, ask the Presbyterian Historical Foundation, Montreat, NC if they have records of Dr. Carter.

ROTAN - Mrs. Brenda Scott Hines, P.O. Box 33, Bronte, TX 76933 would like data on the family named Rotan from AL. JOHN ROTAN was commissioned Capt. in 1820 in Lawrence Co., AL. Will answer all letters and reimburse expenses, she offered.

HOUSTON - Mr. R.L. Hughston, 605 West Broadway, Midland, TX 79701 needs the parentage of JOHN HOUSTON who m. MARY ELIZABETH ADAIR DAVIS ca. 1783 in SC? John may have purchased items from the estate sale of JOHN HOUSTON who d. ca. 1-1-1803 in Abbeville Co., SC.

The deceased left a will in which he named his eldest son as John Houston. A letter, written much later, said that this son John had already gone to KY when the father died. Or is it possible that John who married Mary, was this son? Land records for Abbeville Co., SC are destroyed for that period. The final distribution of the decedent's estate has not been found.

SNOW - SELVIDGE - SELVAGE - YARBROUGH - Mr. B.R. Isbell, 2925 Cloverland Ct., Mobile, AL 33609 seeks the lineage of NANCY SNOW, b. ca. 1810 TN, m. 10-21-1829 in Roane Co., TN, to MICHAEL H. SELVIDGE or SELVAGE, b. NC. They remained in Roane Co. in 1830, and 1837 when dau. MARY SELVIDGE was b. By 1840 they moved down the Tennessee River to Madison Co., AL. Nancy was a widow by 1850. MARY SELVIDGE m. JOHN W. WALLS. Has anyone records of the European family SELVIDGE or SELVESSE?

Can anyone prove that JEPHTHA YARBROUGH, SR. was the son of JOSHUA W. YARBROUGH, JR. of Mecklenburg Co., NC? Jephtha was the father of:

Jephtha, Jr. Franklin

Reuben.

Was SEABORN YARBROUGH who m. ELIZABETH T. THOMAS in Coosa Co., AL in 1849 a grandson of Jephtha?

MONTGOMERY - Mr. Houston C. Jenks, 12265 Parkwood Ave., Baton Rouge, LA 70815 seeks information on the parents of FAROBY MONTGOMERY, b. 1832, wh m. DAVID J.W. CARTER. They resided in Marion Co., GA. Will pay copy costs and postage; share information with other descendants.

NEELY - RAMSEY - Mrs. Lois Cowart Kemper, 10601 SW 83rd Avenue, Miami, FL 33156 needs parents of THOMAS W. NEELY and his wife MARY RAMSEY. He was b. 1-8-1824 TN, and she 10-6-1825 in Giles or Wayne Co., TN. All their parents were b. NC.

HOLLINSHEAD - McALLISTER - Mr. E.V. Knight, 2737 Hillcrest Ave., Macon, GA 31204 would like to contact descendants of WILLIAM CARSWELL HOLLINSHEAD, b. 2-6-1846 in Macon Co., GA, m. 10-7-1875 to SARAH E. McALLISTER. William was a Methodist minister and lived near Tyler, TX where he d. ca. 1917. The children of William C. and Sarah Hollinshead of Winnsboro, TX, as given by JOHN MARVIN HOLLINSHEAD 6-19-1925 were:

Maggie May d. age 9

Leola (Ola), d. age 4

William Blakely, b. 1882, m. 6-1908 ANNIE YANCEY; their dau. Corinne m. FRANZ ESSEL

Wilbur F., b. 1885, unmarried in 1925 and living with mother on a farm near Winnsboro, TX

Leila E. d. age 4

John Marvin b. 1890, m. OLLIE MAY RICHARDS 5-16-1908; their children were: Loyd Edwin, Turetha May, Marvin Carswell, Richard Eugene, Paul Hubert, Woodrow Calvin, and Margaret Ruth.

Charles Wesley b. 1893 m. DELIA CRAVEN. Their children were: Frances, Juanita, Charles W., Jr.

Roscoe Carswell b. 1896, m. STELLA RICHARDS, cousin of J.M.'s wife. Their children were: Agnes, Mary Helen.

Would appreciate help from anyone living in the Winnsboro area!

EDITOR'S NOTE: Lawrence's METHODIST PREACHERS IN GEORGIA... shows that WILLIAM HOLLINSHADE or HOLLINSHEAD was admitted on trial to the Georgia Conference in 1868, and was in 1870 admitted to full connection as a Deacon. He served the Dawson (Dalton) charge in 1869, and in the Dry Pond and Mossy Creek churches. Since then...

CENSUS HISTORY OF: Jephtha & Nancy Ann Yarbrough

Date of birth: _____ Date of death: _____

IN HOUSEHOLD OF: Encircle age group in which this person is listed	Males		Females	Males						Females				
	To 16	16&up		0-10	10-16	16-18	16-26	26-45	45&up	0-10	10-16	16-26	26-45	45&up
1790-Co. St. Name:														
1800-Co. St. Name:														
1810-Co. St. Name:														
1820-Co. St. Name:														

IN HOUSEHOLD OF: Encircle age group in which this person is listed	Males												Females														
	0-5	5-10	10-15	15-20	20-30	30-40	40-50	50-60	60-70	70-80	80-90	90-100	100sup	0-5	5-10	10-15	15-20	20-30	30-40	40-50	50-60	60-70	70-80	80-90	90-100	100sup	Aliens
1830-Co. St. Name:																											
1840-Co. St. Name:																											

Dwelling #	Family #	Head of family	Age	Sex	Color	Occupation	Value of real estate	Value of personal estate	Place of birth	Married this yr.	School this yr.	Can't r. or wr.	Deaf, blind, insane, etc.
------------	----------	----------------	-----	-----	-------	------------	-------------------------	-----------------------------	----------------	------------------	-----------------	-----------------	------------------------------

1850 - County: Chambers Co. State: Alabama Post office: _____

		Yarbrough, Jephtha	87	M	W	Farmer	150		N.C.				
		Nancy Ann	87	F	W	H-wife			Ga.				

1860 - County: _____ State: _____ Post office: _____

--	--	--	--	--	--	--	--	--	--	--	--	--	--

Benjamin, Jephtha &
Gideon were brothers

FAMILY GROUP NO.

This Information Obtained From:

Husband's

Franklin Yarbrough

Husband's Data	Day	Month	Year	City, Town or Place	County or Province, etc.	State or Country	Add. Info. on Husband
Birth			1815			Ga.	
Chr'd							
Mar.	8 Apr.		1836		Chambers Co.	Ala.	
Death							
Burial							

Places of Residence

Occupation

Church Affiliation

Military Rec.

Other wives, if any. No. (1) (2) etc.
Make separate sheet for each mar.

His Father Jephtha Yarbrough

Mother's Maiden Name Nancy Ann

Wife's Full Maiden Name

Elizabeth Foster

Wife's Data	Day	Month	Year	City, Town or Place	County or Province, etc.	State or Country	Add. Info. on Wife
Birth			1817			Ga.	
Chr'd							
Death							
Burial							

Frances Donohue
1206 S. West 4th
Breckenridge, Tex. 76021

Complete Ophelia Kessler

Address Box 261

City, State Newcastle, Tex.

Date

Places of Residence

Occupation if other than housewife

Church Affiliation

Other husbands, if any. No. (1) (2) etc.
Make separate sheet for each mar.

Her Father

Mother's Maiden Name

Sex	Children's Name in Full (Arrange in order of birth)	Children's Data	Day	Month	Year	City, Town or Place	County or Province, etc.	State or Country	Add. Info. on Children
1	Thomas	Birth			1836		Chambers Co.	Ala.	
	Full Name of Spouse	Mar.							
		Death							
		Burial							
2	Franklin	Birth			1838		Chambers Co.	Ala.	
	Full Name of Spouse	Mar.							
		Death							
		Burial							
3	Mary A.	Birth			1840		Chambers Co.	Ala.	
	Full Name of Spouse	Mar.							
		Death							
		Burial							
4	Martha J.	Birth			1842		Chambers Co.	Ala.	
	Full Name of Spouse	Mar.							
		Death							
		Burial							
5	James J.	Birth			1844		Chambers Co.	Ala.	
	Full Name of Spouse	Mar.							
		Death							
		Burial							
6	John	Birth			1845		Chambers Co.	Ala.	
	Full Name of Spouse	Mar.							
		Death							
		Burial							
7	Louisa E.	Birth			1847		Chambers Co.	Ala.	
	Full Name of Spouse	Mar.							
		Death							
		Burial							
8	Leggit (?)	Birth			1849		Chambers Co.	Ala.	
	Full Name of Spouse	Mar.							
		Death							
		Burial							
9		Birth							
	Full Name of Spouse	Mar.							
		Death							
		Burial							
10		Birth							
	Full Name of Spouse	Mar.							
		Death							
		Burial							

H1393	John Buckhalter(?)*	45M	Farmer	R320	SC
	Priscilla	35F			GA
	Jocey(?) R.	14F			
	Hampton	12M			AL
	William	10M			
	Lydia	8F			
	Amanda	6F			
	Gipson	4M			
	John	2M			

Footnotes: * Perhaps a family marriage: Chambers Co ML V4 #18 issued to Gibson Buckhalter & Mary Downs, Dec. 21, 1848 by David Williams (JP), John Buckhalter 2nd bondsman.

H1394	Margarett Ray	55F			NC
	Margarett F.	15F			GA

H1395	John French	28M	Farmer	R150	SC
	Lucinda	27F			GA
	William	7M			AL
	James W.	4M			
	George M.	1M			

H1396	Martha Bachelor	60F			NC
	Jane	35F			GA

✓ H1397	Franklin Yarborough*	25M	Farmer	R1,500	GA
	Elizabeth*	33F			
	Thomas	14M			AL
	Franklin	12M			
	Mary A.	10F			
	Martha J.	8F			
	James J.	6M			
	John	5M			
	Louiza E.	3F			
	Leggit(?)	7/12M			

Footnotes: * Chambers Co ML V1 #56 issued to Franklin Yarborough & Elizabeth Foster, April 8, 1836 by Samuel Rotch (JP).

✱ H1398	Jephthah Yarborough	87M	Farmer	R150	NC
	Nancy A.	87F			

H1399	James Rambo	67M	Farmer	R50	SC
	Matilda	65F			NC
	Mary E.	30F			SC
	William Roberts	24M	Farmer		AL

H1400	Harrison Holt	45M	Farmer	R500	SC
	Lucinda	44F			
	Elizabeth A.	19F			GA
	Ulyssus	17F	(?)		
	John H.	14M			AL
	Missouri	9F			

H1411	Noah Ropes	33M	Miller	R400	GA
	Martha	32F			
	Mary A. E.	14F			
	William M.	5M			AL

H1412	David W. Hudmon	53M	Farmer	R800	GA
	Sarah A.	30F			AL
	Jane F.	9F			
	William E.	7M			
	Thomas P.	5M			
	Daniel	3M			
	Carte(?) N.	3/12M			

H1413	John Holt Jr.*	24M	Farmer	R350	SC
	Caroline	24F			GA

Footnotes: * Maybe Chambers Co ML V5 #299 issued to John Holt & Elizabeth (Caroline?) Ford, Jan. 17, 1850 by David S. Williams (JP), Josiah Herring 2nd bondsman.

H1414	Jephtha Yarborough	43M	Farmer	R200	GA
	Malinda	39F			
	Nancy	18F			
	Debe E.	16F			
	William J.*	14M			

Footnotes: * Chambers Co ML V5 #342 issued to Wm. J. Yarborough & Elizabeth J. Holt, Feb. 5, 1856 by James M. Roberts (JP) at res Joseph Holt, Jephtha Yarborough 2nd bondsman.

H1415	John Holt Sr	79M	Farmer	R600	VA
	Michael	71F			
	Jesse	38M			SC
	Louiza	31F			
	Mary	28F			

H1416	Jesse Herring	27M	Farmer	R250	GA
	Rebecca	21F			
	James S.	2M			AL
	Jesse W.	3/12M			

H1417	Jesse Hardley(?)	29M	Farmer	R200	GA
	Malinda	25F			NC

H1418	Nancy McCollough	75F	12 slaves		VA
	Mahalah McCain	59F			GA
	John	18M			

H1419	Bryant McCollough*	51M	Farmer 36 slaves	R11,000	GA
	Ann J.	41F			NC
	Calven H.	7M			AL
	Celene A.	4F			

Elizabeth Foster

[illegible][illegible]

Dwelling #	Family #	Head of family	Sex	Color	Occupation	Value of real estate	Value of personal estate	Place of birth	Married this yr	School this yr.	Can't r. or wr.	Deaf, blind, insane, etc.
------------	----------	----------------	-----	-------	------------	-------------------------	-----------------------------	----------------	-----------------	-----------------	-----------------	------------------------------

1850 - County:Chambers Co.

State: Alabama

Post office:

Yarbrough, Franklin	35	M	W	Farmer	R1500	Ga.
Elizabeth	33	F	W			Ga.
Thomas	14	M	W			Ala.
Franklin Jr.	12	M	W			Ala.
Mary A.	10	F	W			Ala.
Martha J.	8	F	W			Ala.
James J.	6	M	W			Ala.
John	5	M	W			Ala.
Louisa E.	3	F	W			Ala.
Leggit ?	7/12	M	W			Ala.

1860 - County: Chambers Co.

State: Alabama

Post office: Northern Division

	Yarbrough, Franklin	15	M	W	Farmer	RI50		N.C.			
--	---------------------	----	---	---	--------	------	--	------	--	--	--

FAMILY GROUP NO.

Husband's

Jeppha Yarbrough Jr.

This Information Obtained From:

Chambers Co. Ala. 1850

Census Records.

Husband's Data	Day	Month	Year	City, Town or Place	County or Province, etc.	State or Country	Add. Info. on Husband
Birth			1807			Ga.	
Chr'ng							
Mar.							
Death							
Burial							

Places of Residence

Occupation

Church Affiliation

Military Rec.

Other wives, if any. No. (1) (2) etc.
Make separate sheet for each mar.

His Father

Jeppha Yarbrough Sr.

Mother's Maiden Name

Nancy Ann

Wife's Full Maiden Name Malinda

Wife's Data	Day	Month	Year	City, Town or Place	County or Province, etc.	State or Country	Add. Info. on Wife
Birth			1814			Ga.	
Chr'ng							
Death							
Burial							

Frances Donohue

1206 J. West 4th

Breckenridge, Tex. 76021

Complete Ophelia Kessler

Address Box 261

City, State Newcastle, Tex.

Places of Residence

Occupation if other than housewife

Church Affiliation

Other husbands, if any. No. (1) (2) etc.
Make separate sheet for each mar.

Her Father

Mother's Maiden Name

Sex	Children's Name in Full (Arrange in order of birth)	Children's Data	Day	Month	Year	City, Town or Place	County or Province, etc.	State or Country	Add. Info. on Children
1	Nancy	Birth			1832			Ga.	
	Full Name of Spouse	Mar.							
		Death							
		Burial							
2	Debe E.	Birth			1834			Ga.	
	Full Name of Spouse	Mar.							
		Death							
		Burial							
3	William J.	Birth			1836			Ga.	
	Full Name of Spouse	Mar.	5	Feb.	1856	Chambers Co.		Ala.	
	Elizabeth J. Holt	Death							
		Burial							
4		Birth							
	Full Name of Spouse	Mar.							
		Death							
		Burial							
5		Birth							
	Full Name of Spouse	Mar.							
		Death							
		Burial							
6		Birth							
	Full Name of Spouse	Mar.							
		Death							
		Burial							
7		Birth							
	Full Name of Spouse	Mar.							
		Death							
		Burial							
8		Birth							
	Full Name of Spouse	Mar.							
		Death							
		Burial							
9		Birth							
	Full Name of Spouse	Mar.							
		Death							
		Burial							
10		Birth							
	Full Name of Spouse	Mar.							
		Death							
		Burial							

Date of birth: Jephtha Yarbrough b.1807

Date of death:

Malinda

[illegible][illegible]

Dwelling #	
Family #	
Head of family	
Age	
Sex	
Color	
Occupation	
Value of real estate	
Value of personal estate	
Place of birth	
Married this yr	
School this yr.	
Can't r. or wr.	
Deaf, blind, insane, etc.	

1850 - County: Chambers Co.

State: Ala.

Post office:

		Yarbrough, Jephtha	43	M	W	Farmer	R200		Ga.					
		Malinda	39	F	W									
		Nancy	18	F	W									
		Debe E.	16	F	W									
		William J.	14	M	"									

1860 - County:Chambers Co.

State: Ala.

Post office: Southern Division.

[illegible]

FULTON COUNTY

<u>TO WHOM PATENTED</u>	<u>WARRANT NUMBER</u>	<u>PATENT DATE</u>	<u>COMMENTS</u>
Wm Morrison	16,371	1822	
Danl Miulton	1,555	1821	
Asabel Nobles hrs	21,570	1820	
John Parmer	23,538	1820	
Betsey Perony hr of			
Anthony Perony alias Peroni	19,108	1820	
Leke Phelps	17,008	1822	
William Prine	21,229	1824	
Thomas Ring son & the other hrs at law of			
Stephen Ring decd	25,665	1826	
Mary Sanders mother & the other hrs at law of			
Peter Sanders	25,144	1822	
Brittain Sanford	936	1821	
James Saunders	11,388	1820	
Wm Shields	327	1821	
Killy Shirley's hrs	20,019	1823	
John Shoemaker	26,871	1837	
John Siffick	882	1821	
John Smith	4,441	1821	
Josiah Spaulding	23,069	1820	
Benoni Stafford	22,743	1822	
Davies Stallings	11,600	1820	
John Suits	22,649	1820	
James Tarrant	23,556	1821	
Andrew Taylor father & the other hrs at law of			
Andw Taylor	26,381	1831	
William Tierman	21,744	1820	
James Vaughn	23,530	1821	
Lydia Wallace daughter & the other hrs at law of			
Henoit Mead decd	19,325	1824	
John Walsingham	23,572	1820	
James L Wilson's hrs	1,965	1822	
Jos A Woods	2,782	1821	
Jeptha Yarborough	22,559	1820	

FAMILY GROUP NO.

This Information Obtained From:

Husband's

William J. Yarbrough

Husband's Date	Day	Month	Year	City, Town or Place	County or Province, etc.	State or Country	Add. Info. on Husband
Birth			1836				
Chr'd							
Mar.	5	Feb.	1856		Chambers Co.	Ala.	
Death							
Burial							

Places of Residence

Occupation

Church Affiliation

Military Rec.

Other wives, if any. No. (1) (2) etc.
Make separate sheet for each mar.

His Father Jephtha Yarbrough Jr.

Mother's Maiden Name Melinda

Wife's Full Maiden Name Elizabeth J. Holt

Wife's Date	Day	Month	Year	City, Town or Place	County or Province, etc.	State or Country	Add. Info. on Wife
Birth			1835				
Chr'd							
Death							
Burial							

Frances Donohue

1206 S. West 4th
Breckenridge, Tex. 76021

Complete Ophelia Kessler	Places of Residence
Address Box 261	Occupation if other than housewife
City, State Newcastle, Tex.	Church Affiliation
Date	Her Father Joseph Holt
	Mother's Maiden Name Nancy

Serial	Children's Name in Full (Arrange in order of birth)	Children's Date	Day	Month	Year	City, Town or Place	County or Province, etc.	State or Country	Add. Info. on Children
1		Birth							
	Full Name of Spouse	Mar.							
		Death							
		Burial							
2		Birth							
	Full Name of Spouse	Mar.							
		Death							
		Burial							
3		Birth							
	Full Name of Spouse	Mar.							
		Death							
		Burial							
4		Birth							
	Full Name of Spouse	Mar.							
		Death							
		Burial							
5		Birth							
	Full Name of Spouse	Mar.							
		Death							
		Burial							
6		Birth							
	Full Name of Spouse	Mar.							
		Death							
		Burial							
7		Birth							
	Full Name of Spouse	Mar.							
		Death							
		Burial							
8		Birth							
	Full Name of Spouse	Mar.							
		Death							
		Burial							
9		Birth							
	Full Name of Spouse	Mar.							
		Death							
		Burial							
10		Birth							
	Full Name of Spouse	Mar.							
		Death							
		Burial							

FAMILY GROUP NO.

Husband's

Joseph Holt

This information Obtained From:

Husband's Date	Day	Month	Year	City, Town or Place	County or Province, etc.	State or Country	Add. Info. on Husband
Birth			1780			S.C.	
Chr'd							
Mar.							
Death							
Burial							

Places of Residence

Occupation

Church Affiliation

Military Res.

Other wives, if any. No. (1) (2) etc.
Make separate sheet for each mar.

His Father

Mother's Maiden Name

Wife's Full Maiden Name

Nancy

Wife's Date	Day	Month	Year	City, Town or Place	County or Province, etc.	State or Country	Add. Info. on Wife
Birth			1797				
Chr'd							
Death							
Burial							

Frances Donohue

1206 A. West 4th
Breckenridge, Tex. 76024

Complete Ophelia Kessler

Address Box 261

City, State Newcastle, Tex.

Date

Places of Residence

Occupation if other than housewife

Church Affiliation

Other husbands, if any. No. (1) (2) etc.
Make separate sheet for each mar.

Her Father

Mother's Maiden Name

Sex	Children's Name in Full (Arrange in order of birth)	Children's Date	Day	Month	Year	City, Town or Place	County or Province, etc.	State or Country	Add. Info. on Children
1	Charles	Birth			1826			Ga.	
	Full Name of Spouse	Mar.							
		Death							
		Burial							
2	Henry	Birth			1834			Ga.	
	Full Name of Spouse	Mar.							
		Death							
		Burial							
3	Elizabeth J.	Birth			1835				
	Full Name of Spouse	Mar.	5 Feb.		1856				
	William J. Yarbrough	Death							
		Burial							
4	John B.	Birth			1838			Ala.	
	Full Name of Spouse	Mar.							
		Death							
		Burial							
5	Samuel H.	Birth			1840			Ala.	
	Full Name of Spouse	Mar.							
		Death							
		Burial							
6		Birth							
	Full Name of Spouse	Mar.							
		Death							
		Burial							
7		Birth							
	Full Name of Spouse	Mar.							
		Death							
		Burial							
8		Birth							
	Full Name of Spouse	Mar.							
		Death							
		Burial							
9		Birth							
	Full Name of Spouse	Mar.							
		Death							
		Burial							
10		Birth							
	Full Name of Spouse	Mar.							
		Death							
		Burial							

Martha E. McCollough	2F			AL
Bryant H.	1/12M			

Footnotes: * Chambers Co ML V1 #154 issued to Bryant McCulloch & Anne Jane Stevens, March 29, 1838 by Joel Nichols.

H1420	Thomas P. Hasty	40M	Farmer		SC
	Eliza A.	38F			GA
	James M.*	18M			
	Martha E.	16F			
	Thomas J.	14M			
	Sarah F.	12F			
	John W.	10M			
	Milly B.	8F			
	Keziah A. C.	6F			
	Cornelius M.	4M			AL
	Henry P.	4/12M			

Footnotes: * Chambers Co ML V4 #522-2 issued to James M. Hasty & Laura Ann Howard, Oct. 17, 1852 by Henry Wallace (JP), Abel R. Powell 2nd bondsman.

H1421	James D. Adams	33M	Farmer	4 slaves R700	GA
	Susan	26F			
	William A.	9M			
	Samuel T.	8M			
	Matthew A.	5M			
	Julius J.	4M			
	James P.	2M			AL

Dec 6, 1850

H1422	David Belcher*	22M	Farmer	R200	GA
	Elvira	20F			SC
	Harriett D.	7/12F			AL

Footnotes: * Hist. Harris Co. (Ga.), p. 58, Marriages: David Belcher & Elzina Abner, Dec. 8, 1848.

H1423	Joseph Holt	70M	Farmer	3 slaves R2,500	SC
	Nancy	53F			
	Charles	24M	Farmer		
	Henry	16M	Farmer		GA
	Eliza*	15F			
	John B.	12M			AL
	Samuel H.	10M			

Footnotes: * Chambers Co ML V5 #342 issued to Wm. J. Yarborough & Eliza (Elizabeth) J. Holt, Feb. 5, 1856 by James M. Roberts (JP) at res Joseph Holt, Jephtha Yarborough 2nd bondsman.

H1424	Philip Holt*	22M	Farmer	R500	SC
	Elizabeth*	16M			GA

HH384	D. C. McIntosh	37M	Farmer 4 slaves R \$1,600	GA
	Harriett	32F		
	Crosby	14M		
	Julia*	12F		
	John	10M		
	James	8M		
	Syndia	6F		AL
	Jesse	4M		
	Charlotte	1F		

Footnotes: *Chambers Co. ML V5 #466 issued to Marion Brisky & Julia Mc Intosh, Sept. 14, 1858 by D. H. McCoy (MG) at res. bride's father.

HH385	Moses Slay *	48M	Farmer	NC
	Emily*	35F		SC
	Nancy	4F		AL
	Sarah	3F		
	Isaac	2M		

Footnotes: * Chambers Co. ML V2 #157 issued to Moses Slay & Emila Hollis, May 10, 1841 by (?), James Cochran & Henry Smith bondsmen.

HH386	Joshua Yarborough	22M	Farmer	SC
	Martha	2?F		
✓	James	2M		
	George	6/12		
HH387	William Beall	67M	Farmer	SC
	Mary	60F		
	Catherine	17F		GA
HH388	Richmond Gorden(Gordon)	56M	Farmer 3 slaves R \$1,600	NC
	Elizabeth	50F		VA
	Thomas	31M	Student	NC
	Wylie*	30M		TN
	Susan	23F		GA
	Julia	20F		
	William	16M		

Footnotes: * Chambers Co. ML V5 #115 issued to Wiley C. Gordon & Elizabeth Brooks, Feb. 19, 1854 by John A. Hurst (MG), C. L. Blair 2nd bondsman.

HH389	John Mulkie*	34M	Farmer 3 slaves R\$300	GA
	Nancy*	25F		

Footnotes:* Chambers Co. ML V3 #60 issued to John W. Mulky and Nancy K. Gordon, Dec. 21, 1843 by Nat'l Grady (JP), W. C. Gordon 2nd bondsman, Richmond Gordon gave no objection to dau's. marriage- was of age.

FAMILY GROUP NO.

This Information Obtained From:

Husband's I

Joshua Varhrough

Birth	1828				S.C.	
Chr'ng						
Mar.						
Death						
Burial						

Places of Residence

Occupation

Church Affiliation

Military Rec.

Other wives, if any. No. (1) (2) etc.
Make separate sheet for each mar.

His Father

Mother's Maiden Name

Wife's Full Maiden Name

Martha

Birth	1830?				S.C.	
Chr'nd						
Death						
Burial						

Compiles Ophelia Kessler

Address Box 261

City, State Newcastle, Tex.

Date

Places of Residence

Occupation if other than housewife

Church Affiliation

Other husbands, if any. No. (1) (2) etc.
Make separate sheet for each mar.

Her Father

Mother's Maiden Name

Sex	Children's Name in Full (Arrange in order of birth)	Children's Date	Day	Month	Year	City, Town or Place	County or Province, etc.	State or Country	Add. Info. on Children
1	James	Birth			1848			S.C.	
	Full Name of Spouse	Mar.							
		Death							
		Burial							
2	George	Birth			1850			S.C.	
	Full Name of Spouse	Mar.							
		Death							
		Burial							
3		Birth							
	Full Name of Spouse	Mar.							
		Death							
		Burial							
4		Birth							
	Full Name of Spouse	Mar.							
		Death							
		Burial							
5		Birth							
	Full Name of Spouse	Mar.							
		Death							
		Burial							
6		Birth							
	Full Name of Spouse	Mar.							
		Death							
		Burial							
7		Birth							
	Full Name of Spouse	Mar.							
		Death							
		Burial							
8		Birth							
	Full Name of Spouse	Mar.							
		Death							
		Burial							
9		Birth							
	Full Name of Spouse	Mar.							
		Death							
		Burial							
10		Birth							
	Full Name of Spouse	Mar.							
		Death							
		Burial							

Date of birth: Joshua Yarbrough b. 1828 Date of death:

Martha

IN HOUSEHOLD OF: Encircle age group in which this person is listed	Males			Males						Females				
	To 16	16sup		0-10	10-16	16-18	16-26	26-45	45sup	0-10	10-16	16-26	26-45	45sup
1790-Co. St. Name:														
1800-Co. St. Name:														
1810-Co. St. Name:														
1820-Co. St. Name:														

IN HOUSEHOLD OF: Encircle age group in which this person is listed	Males											Females															
	0-5	5-10	10-15	15-20	20-25	25-30	30-40	40-50	50-60	60-70	70-80	80-90	90-100	100sup	0-5	5-10	10-15	15-20	20-30	30-40	40-50	50-60	60-70	70-80	80-90	90-100	100sup
1830-Co. St. Name:																											
1840-Co. St. Name:																											

Dwelling #	Family #	Head of family	Age	Sex	Color	Occupation	Value of real estate	Value of personal estate	Place of birth	Married this yr.	School this yr.	Can't r. or wr.	Deaf, blind, insane, etc.
------------	----------	----------------	-----	-----	-------	------------	-------------------------	-----------------------------	----------------	------------------	-----------------	-----------------	------------------------------

1850 - County: Chambers Co.

State: Ala.

Post office:

		Yarbrough Joshua	22	M	W	Farmer			S.C.				
		Martha	27	F	W				S.C.				
		George	2/12	M	W				Ala.				

1860 - County:

State:

Post office:

--	--	--	--	--	--	--	--	--	--	--	--	--	--

Legg
Janak

THE AGGRESSIVE TREATMENT

head of family	page	white males 16 & up	white males under 16	all white femls	slaves
Hillsboro District, Chatham Co.					
Elisha Yarbrough	84	1	0	2	4
Nathan Yarbrough	84	1	0	1	0
Joseph Yarbrough	84	2	2	2	0
Lewis Yarbrough	87	1	2	5	0
Halifax District, Warren Co.					
Wm Yarbrough	79	2	2	3	7
Halifax District, Franklin Co.					
Henry Yarbrough	61	2	5	3	14
Macajah Yarbr ^o	61	2	2	4	0
Halifax District, Halifax Co.					
Charles Yarborough	62	2	3	1	2
John Yarborough	64	6	1	2	0
George Yarborough	65	1	5	3	2
Richard Yarborough	65	1	1	6	0
William Yarborough	66	1	0	0	0

¹Katharine Kerr Kendall, Caswell County, North Carolina Land Grants, Tax Lists, State Census, Apprentice Bonds, Estate Records (Raleigh, N.C., 1977), pp. 1 & 25.

²Supra, p. 35.

³Supra, p. 24.

⁴Katharine Kerr Kendall, Person County, North Carolina Compilations (Raleigh, N.C., 1978), pp. 1 & 3.

⁵Supra, pp. 7 & 9.

⁶Supra, p. 113.

⁷Portions of the 1790 Federal Census were destroyed by fire and local tax rolls were used to reconstruct missing parts. Thus, when no family members are shown in an enumeration, chances are that it is a tax roll reconstruction and not an original census.

NORTH CAROLINA FEDERAL CENSUS OF 1800⁶

head of family	page	0	10	16	26	45	0	10	16	26	45	s
		to	to	to	to	up	to	to	to	to	up	a
		10	16	26	45		10	16	26	46		v

Anson Co.

Lee Yarbrough	207	0	0	0	1	0	3	0	0	1	0	1
Humphrey Yarbrough, Sr.	207	1	1	2	1	1	0	1	1	0	1	0
Humphrey Yarbrough, Jr.	207	3	0	0	1	0	0	0	0	1	0	0
Ambrous Yarbrough	234	0	0	0	1	0	0	0	0	0	0	0
James Yarbrough	234	3	0	0	1	0	4	1	0	1	0	0
Davis Yarbrough	234	2	0	1	1	0	5	2	0	1	1	2
Jonathan Yarbrough	235	1	1	1	0	1	0	0	0	1	1	0
Levi Yarbrough	235	0	0	0	1	0	3	0	1	0	0	0
Humphrey Yarbrough, Jr.	235	3	1	0	1	0	0	0	1	0	0	0
John Yerby	236	1	0	0	1	0	1	0	1	0	1	0
William Yerby	237	0	0	0	0	1	0	0	0	1	0	1
William Yarbrough	240	2	0	0	1	0	2	0	0	1	0	1

Burke Co.

Benjamin Yarby

808	2	0	3	1	1	3	2	0	0	1	1	0
-----	---	---	---	---	---	---	---	---	---	---	---	---

Halifax Co.

Yarborough, Richd	354	0	1	0	0	1	1	2	1	0	1	0
Yarborough, Eliza	354	0	3	3	0	0	1	0	1	0	1	3
Yarby, William	354	2	0	1	0	0	1	1	1	0	0	0
Yarborough, Jno, Jr.	354	1	0	0	1	0	4	1	0	1	0	0
Yarby, Henry	354	0	0	0	0	1	1	0	0	1	0	0
Yarborough, Jas.	354	1	0	0	1	0	1	0	1	0	0	1
Yarborough, Jon, Sr.	354	0	0	0	0	1	0	0	0	0	1	0
Yarborough, Wm	354	1	0	0	1	0	0	0	0	1	0	0
Yarborough, Daniel	356	0	0	0	1	0	0	0	0	1	0	1

Moore Co.

Elisha Yarborow

68	1	0	0	1	0	1	0	0	1	0	1	1
----	---	---	---	---	---	---	---	---	---	---	---	---

Orange Co.

James Yarborough

491	0	0	2	0	0	0	0	0	0	0	1	2
-----	---	---	---	---	---	---	---	---	---	---	---	---

Person Co.

Will. Yarbrough
Saml. Yarbrough
John Yarbrough

191	0	2	1	0	1	1	0	1	0	1	1	4
192	1	0	0	0	1	1	1	1	0	1	1	8
193	3	0	2	0	1	1	2	1	1	0	1	3

Randolph Co.

Jacob Yarborough

352	0	3	0	0	1	2	1	0	1	0	1	0
-----	---	---	---	---	---	---	---	---	---	---	---	---

Warren Co.

Wm. Yarborough
William Yarborough
Jessee Yarborough
William Yarborough

841	2	0	0	1	0	0	0	0	1	0	1	0
841	0	0	0	0	1	0	0	0	1	0	0	0
841	0	0	1	0	0	0	0	0	1	0	0	0
841	0	0	0	1	0	0	0	0	1	0	1	8

⁶To be continued in a later issue.

NORTH CAROLINA FEDERAL CENSUS OF 1790 [continued¹]

head of family	page	white males 16 & up	white males under 16	all white femls	slaves
Fayette District, Anson Co.					
Humphrey Yarborough	35	1	1	1	0
William Yarborough	35	1	0	0	0
James Yarborough	35	1	1	3	0
Richard Yarborough	36	4	0	2	0
Davis Yarborough	36	1	3	4	1
Jonathan Yarborough	36	1	4	6	0
Humphrey Yarborough	36	3	2	5	0
Wilmington District, Bladen Co.					
Henry Yerby	188	1	1	3	0
Fayette District, Cumberland Co.					
Joseph Yarborough	41	1	2	4	1
Halifax District, Halifax Co.					
Henry Yerby	63	1	2	4	0
Fayette District, Moore Co.					
Benjamin Yarborough	44	1	1	1	0
Salisbury District, Mecklenburg Co.					
Joshua Yarbrough	163	3	3	1	0
Avent Yerbey	163	1	3	2	0
Salisbury District, Montgomery Co.					
John Yarborough	166	2	2	4	0
Salisbury District, Rowan Co.					
Alexander Yarbrough	173	4	0	2	0
Henry Yarbrough	173	1	0	2	0
Edward Yarbrough	176	1	0	2	3
Joab Yarbrough	177	1	2	4	0

¹From YFM 3/6.

head of family, page

	MALES										S ¹ MANUFACTURERS			
	0 to 10	10 to 15	16 to 25	26 to 44	45 up	0 to 10	10 to 15	16 to 25	26 to 44	45 up	L ²	V ³	S ⁴	Y ⁴
Person Co.														
Yarbrough, William, Jun ^r , 145	0	0	1	0	1	0	0	1	0	0	1	100	0	0
Yarbrough, Samuel, 147	0	0	1	0	1	0	0	1	0	1	15	300	060	0
Yarbrough, John, 147	0	2	1	0	1	0	0	1	0	1	1	200	0	0
Richmond Co.														
Yarberry, Matthew, 202	0	0	1	0	0	0	0	1	0	0	0			not recorded
Rowan Co.														
Yarbrough, Henry, 38	4	1	0	0	1	1	5	1	1	0	0			not recorded
Yarbrough, Jacob, 85	1	1	2	0	1	2	2	0	1	0	0			not recorded
Yarbrough, Thomas, 92	5	0	0	1	0	2	1	0	2	0	0			not recorded
Warren Co.														
Yarborough, Joel, 174	1	0	0	1	0	2	0	0	1	0	1	0	0	0

ABSTRACTS OF NORTH CAROLINA WILLS

HALIFAX CO.

Will of WILLIAM BROWN.⁵

Signed: January 21, 1794. Probate: May Term, 1797. Daughters: Eliazbeth, Zilphia, Mary and Amey Brown, and Lucy Duken (?). Son: William Brown. Executors: Major John Hargrove and Jesse Read. Witnesses: William Morriss, Willis Harper and John Yarborough. Will No. 564, p. 280.

Abstract of Will of ELIZABETH CONNER.⁵

Signed: January 30, 1812. Probate: February Term, 1812. Sister: Mary Conner. Nephews: James and Richard Hamlet and

²Number of looms and yards woven per year.

³Number of stills and gallons distilled per year.

⁴Yards of leather tanned per year.

FAMILY GROUP NO.

Husband's I

Thomas Yarbrough

This Information Obtained From:

Husband's Data	Day Month Year	City, Town or Place	County or Province, etc.	State or Country	Add. Info. on Husband
Birth	1817			Ga.	
Chr'd					
Mar.	10 July 1835		Chambers Co.	Ala.	
Death					
Burial					

Places of Residence

Occupation

Church Affiliation

Military Rec.

Other wives, if any. No. (1) (2) etc.
Make separate sheet for each mar.

His Father: Ceptha Yarbrough Sr.

Mother's Maiden Name: Nancy Ann

Wife's Full Maiden Name Martha A. Foster

Wife's Data	Day Month Year	City, Town or Place	County or Province, etc.	State or Country	Add. Info. on Wife
Birth	1825			Ga.	
Chr'd					
Death					
Burial					

Frances Donohue

1206 1. West 4th
Breckenridge, Tex. 76024

Complete Ophelia Kessler

Places of Residence

Address Box 261

Occupation if other than housewife

Church Affiliation

City, State Newcastle, Tex.

Other husbands, if any. No. (1) (2) etc.
Make separate sheet for each mar.

Date

Her Father

Mother's Maiden Name

Sex	Children's Name in Full (Arrange in order of birth)	Children's Data	Day Month Year	City, Town or Place	County or Province, etc.	State or Country	Add. Info. on Children
1	William F.	Birth	1839		Chambers Co.	Ala.	
	Full Name of Spouse*	Mar.					
		Death					
		Burial					
2	Thomas J.	Birth	1842		Chambers Co.	Ala.	
	Full Name of Spouse*	Mar.					
		Death					
		Burial					
3	John J.	Birth	1844		Chambers Co.	Ala.	
	Full Name of Spouse*	Mar.					
		Death					
		Burial					
4	Wylie P.	Birth	1847		Chambers Co.	Ala.	
	Full Name of Spouse*	Mar.					
		Death					
		Burial					
5	Matthew A.	Birth	1850		Chambers Co.	Ala.	
	Full Name of Spouse*	Mar.					
		Death					
		Burial					
6		Birth					
	Full Name of Spouse*	Mar.					
		Death					
		Burial					
7		Birth					
	Full Name of Spouse*	Mar.					
		Death					
		Burial					
8		Birth					
	Full Name of Spouse*	Mar.					
		Death					
		Burial					
9		Birth					
	Full Name of Spouse*	Mar.					
		Death					
		Burial					
10		Birth					
	Full Name of Spouse*	Mar.					
		Death					
		Burial					

Martha A. Foster m. 10 July 1835

[illegible][illegible]

Dwelling #	Family #	Head of family	Age	Sex	Color	Occupation	Value of real estate	Value of personal estate	Place of birth	Married this yr	School this yr.	Can't r. or wr.	Deaf, blind, insane, etc.
------------	----------	----------------	-----	-----	-------	------------	----------------------	--------------------------	----------------	-----------------	-----------------	-----------------	---------------------------

1850 - County: Chambers Co. State: Alabama Post office:

Yarbrough, Thomas	33	M	W	Farmer	R450		Ga.
Martha A.	25	F	W				Ga.
William F.	11	M	W				Ala.
Thomas J.	8	M	W				Ala.
John J.	6	M	W				Ala.
Wylie P.	3	M	W				Ala.
Matthew A.	2/12	M	W				Ala.

1860 - County: Chambers Co. State: Alabama Post office: Southern Division

[illegible]

Campbell 2nd bondsman; ** For marriage record WW see note to H1281 below.

H1276 Leggett Robinson*	24M	Farmer 2 slave R550	SC
Jane H.*	27F		GA
Seaborn J.	7M		

Footnotes: * Their respective ages not in agreement with 1860 census (HH346): LR-36, JHR-35.

H1277 Thomas Yarborough*	33M	Farmer	R450	GA
Martha A.*	25F			AL
William F.	11M			
Thomas J.	8M			
John J.	6M			
Wylie P.	3M			
Matthew A.	2/12M			

Footnotes: * Chambers Co. ML V1 #171 issued to Thomas Yarborough & Martha A. Foster, July 10, 1835 by David S. Williams (JP).

H1278 Willis Williams	60M	Farmer	R200	NC
Elizabeth	90F			
William	76M			
Rhoda	60F			
Rachel	50F			
Denarius	30F			

H1279 Mary Williams	50F		R200	GA
Burrell J.	24M	Farmer		
Arthur J.	18M	Farmer		
John F.	15M	Farmer		
Sarah A.	12F			AL
Martha A.	9F			

H1280 Henry Powel	35M	Farmer		GA
Sophonra	30F			SC

H1281 Mary Powel	50F		R300	GA
Albert R.	23M			
Parthenia A. Powel*	15F			

Footnotes: * Chambers Co ML V4 #548 issued to Wm. Wadkins & Partehney Powell, Dec. 16, 1852 by Henry Wallace (JP), John B. Newton 2nd bondsman.

H1282 Robert Moon	25M	Farmer		GA
Betsey W.	25F			AL
Jabo Reese	10M			

H1283 William F. Williams	25M	Farmer		GA
Sarah	20F			SC
John W.	1M			AL

CHAMBERS COUNTY (ALA) CENSUS OF 1850

H461 Francis Wood *	26M	Blacksmith	GA
Euline*	19F		
James W.	1M		AL

FOOTNOTES: *Chambers Co. ML V3 #396 issued to Francis C. Wood & Eveline S. Webb, Sept. 24, 1846 by Jas. S. Hussey (JP), Henry M. Ford 2nd bondsman.

H462 Willis Jones	50M	Farmer 11 slaves R\$2000	VA
Mary	52F		
William H.	24M	Farmer	
George W.	15M		
Charles S.	12M		AL
Mary C.	11F		

H463 Jesse Reeves	40M	Carpenter R\$216	GA
Isabela	30F		
Francis J.	11F		AL
Madison	7M		
Susan	5F		

H464 Meshach Creed	40M	Carpenter R\$200	NC
Susan	35F		VA
Joannah*	18F		GA
James**	16M	Farmer	
William	14M		AL
Mary	12F		
Jackson	10M		
Thomas	9M		
Robert	4M		
Mack	1M		

FOOTNOTES: *Chambers Co. ML V5 #23 issued to James W.T. Abernathy & Joanna Creed, July 14, 1853 by Absalom Blyth (Min), Samuel Abernathy 2nd bondsman, consent given for both parties; **Chambers Co. ML V5 #29 issued to James B. Creed & Rhoda L. Abernathy, Aug. 4, 1853 by Absalom Blythe (Min), Meshac Creed 2nd bondsman.

H465 John H. Yarborough*	29M	Farmer	GA
Mary A.	35F		
Sarah	9F		AL?
Jackson	7M		
Sanford	3M		
William	2M		
Isaac	6/12M		

FOOTNOTES: *Chambers Co. ML V2 #47 issued to John H. Yarborough & Mary A. Muldrew, April 5, 1840 by Wm. B. Richardson (JP).

H466 William C. Germany	42M	Farmer 30 slaves R\$8000	GA
Sarah F.	30F		
Mary E.*	14F		AL

FAMILY GROUP NO.

Husband's I

Rueben Varbrough

This information Obtained From:

	Husband's Date	Day Month Year	City, Town or Place	County or Province, etc.	State or Country	Add. Info. on Husband
Frances Lockwood	Birth	1805			Ga.	
Records, MaryNell	Chr'd					
Nicholas Records	Mar.	1825		Fayette Co.	Ala.	
Coosa Co. Ala. 1850	Death					
Census records	Burial					

Places of Residence

Occupation

Church Affiliation

Military Rec.

Other wives, if any. No. (1) (2) etc.
Make separate sheet for each mar.

His Father

Jephtha Varbrough Sr.

Mother's Maiden Name

Nancy Ann

Wife's Full Maiden Name

Cynthia Short

	Wife's Date	Day Month Year	City, Town or Place	County or Province, etc.	State or Country	Add. Info. on Wife
	Birth	1808		Oglethorp Co.	Ga.	
Frances Donohue	Chr'd					
1206 A. West 4th	Death					
Breckenridge, Tex. 76024	Burial					

Complete Ophelia Kessler

Places of Residence

Address Box 261

Occupation if other than housewife

Church Affiliation

City, State Newcastle, Tex.

Other husbands, if any. No. (1) (2) etc.
Make separate sheet for each mar.

Date

Her Father

Mother's Maiden Name

Sex	Children's Name in Full (Arrange in order of birth)	Children's Date	Day Month Year	City, Town or Place	County or Province, etc.	State or Country	Add. Info. on Children
1	John	Birth	ca. 1831			Ga.	
	Full Name of Spouse*	Mar.					
		Death					
		Burial					
2	Sarah	Birth	Ca. 1833			Ala.	
	Full Name of Spouse*	Mar.					
		Death					
		Burial					
3	Delilah	Birth	ca. 1835			Ala.	
	Full Name of Spouse*	Mar.					
		Death					
		Burial					
4	George T.	Birth	ca. 1837			Ala.	
	Full Name of Spouse*	Mar.					
		Death					
		Burial					
5	Rueben	Birth	ca 1839			Ala.	
	Full Name of Spouse*	Mar.					
		Death					
		Burial					
6	Thomas	Birth	ca. 1841			Ala.	
	Full Name of Spouse*	Mar.					
		Death					
		Burial					
7	Jane	Birth	ca. 1843			Ala.	
	Full Name of Spouse*	Mar.					
		Death					
		Burial					
8	Cynthia	Birth	ca. 1845			Ala.	
	Full Name of Spouse*	Mar.					
		Death					
		Burial					
9	Mary	Birth	ca. 1847			Ala.	
	Full Name of Spouse*	Mar.					
		Death					
		Burial					
10	Ellen	Birth	ca. 1849			Ala.	
	Full Name of Spouse*	Mar.					
		Death					
		Burial					
11.	Rullell	Birth	ca. 1850			Ala.	

Form AL-100 (Rev. 1-68) The Family Group Sheet, Inc.
Copyright 1968 by The Family Group Sheet, Inc.
All Rights Reserved. This form may not be reproduced
without the written permission of The Family Group Sheet, Inc.
10000 Lakeside Drive, Suite 100, Dallas, Texas 75243
Phone (214) 343-1111

CENSUS HISTORY OF:

Ruben F. Yarbrough

Cinthia Short

Date of birth: 1805

Date of death:

IN HOUSEHOLD OF: Encircle age group in which this person is listed	Males		Females	Males						Females				
	To 16	16&up		0-10	10-16	16-18	16-26	26-45	45&up	0-10	10-16	16-26	26-45	45&up
1790-Co. St. Name:														
1800-Co. St. Name:														
1810-Co. St. Name:														
1820-Co. St. Name:														

IN HOUSEHOLD OF: Encircle age group in which this person is listed	Males												Females													
	0-5	5-10	10-15	15-20	20-30	30-40	40-50	50-60	60-70	70-80	80-90	90-100	100&up	0-5	5-10	10-15	15-20	20-30	30-40	40-50	50-60	60-70	70-80	80-90	90-100	100&up
1830-Co. St. Name:																										
1840-Co. St. Name:																										

Dwelling #	Family #	Head of family	Age	Sex	Color	Occupation	Value of real estate	Value of personal estate	Place of birth	Married this yr.	School this yr.	Can't r. or wr.	Deaf, blind, insane, etc.
------------	----------	----------------	-----	-----	-------	------------	-------------------------	-----------------------------	----------------	------------------	-----------------	-----------------	------------------------------

1850 - County:

State:

Post office:

840	Yarbrough, Reuben	45	M	W	Farmer				Ga.				
	Cinthia	39	F	W	Housekper				Ga.				
	John	19	M	W					Ala.				
	Sarah	17	F	W									
	Delinah	15	F	W									
	George T.	13	M	W									
	Reuben	11	M	W									
	Thomas	9	M	W									
	Jane	7	F	W									
	Cinthia	5	F	W									
	Mary	3	F	W									
	Ellen	1	F	W									

1860 - County: Coosa Co. Russell

State: Ala. W

Post office: 2nd Subdivision

	Yarbrough, Ruben F.												
--	---------------------	--	--	--	--	--	--	--	--	--	--	--	--

page
271

367. Riceboro, GA 31323 asks about GEORGE WASHINGTON STEPHENSON or STEVENSON of Columbus, GA ca. 1817? Was he the brother of MARTHA STEPHENSON of Augusta, GA ca. 1870?

ELMORE - JOURDAN - Mrs. Allie Jordan Hemingway, 1140 South Orlando Ave., Apt. E1, Maitland, FL 32751 seeks help with ELIZABETH ELMORE, b. VA, wife of JONAS JOURDAN II, d. 11-1826 in AL. Information wanted on date and place of marriage and death; believe death was in Laurens Co., SC. Elizabeth Elmore was dau. of ARCHELAS ELMORE in Prince Edward Co., VA.

YOUNG - Mrs. Faye R. Hicks, Rt. 4, Box 126, Brewton, AL 36426 needs information on JACOB YOUNG, b. 1765, and wife Milly ?, b. 1775 in NC, found in Wilcox Co., AL 1830 Census, possibly in Montgomery Co., AL in 1819. Sons John, William, Jacob J., and Benjamin H., b. in GA and AL. Possible brother of Jacob named Hugh also found in 1830 Wilcox Co. census. All help appreciated, will exchange information.

RIPLEY - FELTON - Mr. Claude M. Hill, P.O. Box 6545, North Augusta, SC 29841 needs the parents, life dates, and other information on ELIZABETH RIPLEY of Ellaville, GA, and wife of JOHN MICAHAH FELTON who was b. in 1829, lived around Peach Co., GA.

ROYALTY - Mr. John Brooks Hodges, 474 Holly Springs Rd., Hernando, MS 38632 asks just how were the EMPRESS MARIA THERESA of Austria, and the present QUEEN ELIZABETH II, descend from the PROPHET MOHAMMED? The Abbadid of Seville ancestor who entered Spain from Africa about 736 is said to be a 7th generation descendant of MOHAMMED. Just how?

EDITOR'S NOTE: Possibly one of the Crusaders took "to wife" a descendant of Mohammed. Much of this exotic descent is fictitious.

RAY - PHOUTS - OWEN - Mrs. Harold C. Hoerster, 2569 El Cerrito, Dallas, TX 75228 is looking for three children of JOSEPH RAY and MARY PHOUTS. RACHEL RAY was b. 6-21-1805, and ANNA RAY was b. 6-14-1808, both in Warren Co., TN. By the time they were of marriagable age, the family was in AL, probably Jefferson or Shelby Co. BENJAMEN (Dock) RAY, was b. 7-8-1818 in Warren Co., TN, m. 7-6-1846 in Coosa Co., AL to FRANCES E. OWEN. What happened to these people?

CAMPBELL - Mrs. Addie P. Howell, 319 Houston Lake Blvd., Centerville, GA 31028 wants to exchange data on three

brothers believed to have come from Edgefield Dist., SC. JOHN LEWIS CAMPBELL, b. 1804, d. 1879 in Bibb Co., AL, m. CAROLINE ELIZABETH HOLSTON, b. 1814, d. 1887 in Bibb Co., AL. Their children were:
Rebecca Ann, m. ANDREW JACKSON DAY
William, m. LOU FANCHER
John H., m. CYNTHY UNDERWOOD
Mary, m. FLEMING GENTRY
David Leroy, m. SARAH E. MADDOX
Richard Lewis, m. ARMUNTA BURK
Andrew Jackson, m. EMMA FRANCE HOLSTON
Charles T.

THOMAS JEFFERSON CAMPBELL, b. 1814, m. EDDIE ELIZA HOLSTON, b. 1814, d. ?. Their children were:
Rebecca Thomas
Lucy William
Lewis Eliza.

JESSE CAMPBELL ?

SHORT - Mr. B. Ray Isbell, P.O. Box 3049, Opelika, AL 36803 needs relatives and descendants of JOHN (HOWELL?) SHORT, b. 1789 NC, d. 1875 Clay Co., AL, m. Sarah Elizabeth ?, b. 1789 NC, d. 1860-70 Clay Co., AL. They came to Talladega, Clay Co. 1836. Four known daus. were:
Cynthia b. 1808 Oglethorpe or Hall Co., GA, m. 1825 REUBEN YARBROUGH b. 1805 GA, reputed son of JEPHTHA YARBROUGH, SR. and Nancy Ann ?. Of Coosa Co., AL
Elizabeth b. ca. 1812 GA m. 1839 Talladega Co., AL to JOHN E. McINVALE, d. Clay Co.
Mary b. 4-6-1820 Hall Co., GA, m. 1841 Talladega Co., AL to HOSEA or JOSIAH LeCROY; their son WILLIAM LeCROY m. his 2 Yarbrough first cousins.
Nancy b. 9-30-1831 in GA m. JAMES DARLING HEARN in Clay Co. Did John Short have any sons? Who were they?

JUSTICE - COWLE - Mr. Thomas N. Justice, 1800 Schley Ave., Albany, GA 31707 is seeking parents of JOHN JUSTICE, b. 1762 in NC, d. 1851 in Hancock Co., GA, and his wife Nancy ?. John m. MARY ANN COWLE 12-15-1836 in Hancock Co., GA. Children of John were:
Mary, m. WILLIAM RUSHIN
Isaac, b. 1790 in GA, m. 7-18-1816 in Hancock Co., GA to MARY YOUNGBLOOD
James, b. 1793 in GA, m. 12-27-1824 in Newton Co., GA to MATILDA BIGGERS.

HORNBERGER - ROBBINS - Ms. Lynette Lackie, 7217

Searching for Indexed Terms¹

First, find the name or phrase (search term) in the index. Then, from the menu bar, select “Edit”, and then “Find” or press CTRL+F. A search field will appear in the upper right corner of the page. Enter the search term into this field and press ENTER. If the search term is not found, nothing will happen; otherwise, the search term will be displayed on the first page in which it occurs. Repeated pressing of the ENTER key will high-light other occurrences within the file. Use the left and right arrow buttons to the right of the search field to look ahead or to look backwards for other occurrences of the term in the document

A directory (folder) or even an entire hard drive may also be searched². First, high-light the selected folder or drive and then press SHIFT+CTRL+F to obtain a listing of all the files in which the search term appears. Next, select and open an individual file to find the first occurrence of the search term(s) in the file, as described in the preceding paragraph.

Index

A

Abbott, Robert, 28
Abernathy, Rhoda L., 108
Abernathy, Samuel, 108
Abrall, Robert, 22
Adams, James D., 97
Adams, Linda, 66
Adams, Peter, 31
Adams, Susan, 97
Addison, Thomas, 27
Allen, 31, 48, 51, 53
Allen, Robert, 48, 50, 51
Allen, William, 52, 53
Allred, Moses, 74
Anderson, 17
Anderson, Alexander, 45
Anderson, Joseph, 41
Archant, Michael, 38
Arnold, Ben, 26-27
Arnold, Benjamin, 27
Arnold, Isaac, 48
Ascough, John, 26
Aylett, William, 28

B

Baber, Robert, 28
Bachelor, Martha, 89
Baggot, John, 51
Bailey, 43
Bailey, Jeremiah, 47
Baker, 44
Baker, Blake, 53
Ball, Augustin, 46
Banks, Thomas, 49, 50
Barnet, James, 44
Basden, Thomas, 52
Bass, Jacob, 43, 50
Bate, Augustine, 50
Baucom, Elsie, 68
Baynes, John, 43, 45
Bearden, John, 54
Beck, Eliza, 42
Beckam, John, 52
Beckam, Simon, 52
Beckam, William, 52
Belcher, David, 97

¹ In order for the search feature of Adobe Acrobat® Reader to be enabled, a certain level of document legibility is required. That is, post-scanning processing cannot overcome poor print quality of an original document. With this caveat, each volume has been made searchable by Adobe Acrobat, version 9 or later.

² This may take quite some time, depending on the size of files contained therein.

Bell, 43, 49
 Bell, Thomas, 50, 51
 Berry, Anderson, 32, 56
 Bird, William, 28
 Birt, 50
 Birt, John, 48, 50
 Bishop, 43
 Bishop, John, 41, 43
 Blakely, William, 86
 Bobo, Lewis, 52
 Bowden, Jesse, 32, 56
 Bowers, Sarah, 41, 50, 52
 Bowie, 52
 Bowie, John, 47, 50
 Bowlin, David, 18
 Bpee, Alan, 18
 Bradfield, 12
 Bradfield, Charles, 8
 Bradford, 41
 Bradford, Richard, 50
 Branch, Anderson, 45
 Branch, Harris, 44
 Branch, Rocky, 44, 45, 53
 Brantley, James, 47
 Brantley, Joseph, 41
 Brickle, John, 50
 Bridges, Joseph, 53
 Brisky, Marion, 98
 Brogdon, James, 41
 Brogdon, Theo, 42
 Brooks, Elizabeth, 98
 Brown, Anne, 53
 Brown, Betty, 71
 Brown, James, 8, 53
 Browne, Jesse, 51
 Buck, William, 53
 Buckhalter, John, 89
 Bullock, 45, 46, 50
 Bullock, John, 49, 50
 Bullock, William, 52, 54
 Bullock, Zach, 43
 Bullock, Zachariah, 52
 Bullock, Zack, 53
 Burch, Thomas, 36
 Burk, Charles, 49
 Burt, 73, 77
 Burt, John, 51
 Butts, Benjamin, 51
 Butts, Daniel, 51

C

Cade, Robert, 48
 Callier, Robert, 42, 46, 48
 Calvin, Woodrow, 86
 Cannon, Ralph Lee, 68
 Cannon, Steve, 68
 Capps, Joshua, 53

Carpenter, Clarence, 71
 Carswell, Marvin, 86
 Carswell, Roscoe, 86
 Carte(?), Daniel, 90
 Cary, James, 45
 Chambless, Henry, 49
 Champion, John, 50
 Christopher, 49
 Christopher, Juanita, 66
 Christopher, Ralph J., 69
 Christopher, Riley, 69
 Christopher, Vivian, 64
 Claiborne, David, 31
 Claiborne, Hiram, 31
 Claiborne, William H., 31
 Clanton, 48
 Clanton, Leonard, 70
 Clarke, Joseph, 27
 Claybrook, Edward, 28
 Clayton, Francis, 53
 Clemons, Mary, 9, 10
 Clitten, Thomas, 53
 Cloninger, 65
 Cloninger, Viola, 65
 Cochran, James, 98
 Cockerham, William, 36
 Cody, Jennie B., 70
 Coleman, 45
 Coleman, John, 42, 45
 Coleman, Richard, 41, 44, 45, 47
 Collins, Martha, 10
 Colony, Virginia, 20, 21, 22, 25
 Conner, Mary, 104
 Cook, 47, 112
 Cook, Bessie R., 69
 Cooley, Edward, 53
 Copiah, 31
 Copiah, Henry, 31
 Copiah, John, 31
 Copiah, William, 31
 Covington, Reuben, 31
 Crawley, David, 53
 Creed, James B., 108
 Creed, Susan, 108
 Critchfield, 43
 Critchfield, Richard, 41
 Cunningham, James, 65
 Curtis, 53
 Curtis, John, 54

D

Daniels, 45
 Daniels, John, 51
 Davis, 41, 43, 44, 45
 Davis, John, 51
 Davis, Lewis, 26, 44, 45
 Davis, Mary, 43

Davis, Solomon, 44
Dawson, 86
Dawson, Henry, 53
Dawson, Martha, 8, 13
Daye, Susannah, 12
Devin, 9
Devin, John, 8, 9, 18
Devin, Joseph, 18
Devin, Pauline, 8
Devin, William, 18
Dickerson, John, 51
Douglas, George, 26
Douglas, Robert, 26
Dowd, Elizabeth, 56, 62
Dowse, Henry, 50
Dozer, James, 53, 54
Dozer, John, 43, 54
Dozer, Leonard, 53, 54
Duken, Lucy, 104

E

Eady, John, 85
Early Yarbroughs, In America, 21, 27, 29
Eaton, William, 41, 42
Edwards, Christopher, 68
Edwards, James, 26
Edwards, Jennifer Elaine, 68
Edwards, Joanna, 68
Edwards, John, 48, 52
Edwards, Melanie, 68
Edwards, William, 41
Edwin, Loyd, 86
Ellis, William, 53
Elmore, Elizabeth, 111
Eppes, 4, 17
Eppes, Edward, 17
Epps, Martha, 7
Eugene, Richard, 86
Evans, 85
Evans, Charles, 28
Evans, Thomas, 28
Eves, William, 42

F

Farmer, Josiah, 48
Feage, Henry, 54
Ferril, John, 53
Flood, Enoch, 47
Ford, Alexander, 46
Ford, Henry M., 108
Foster, Elizabeth, 83, 88, 89
Foster, Martha A., 105, 107
Fowler, Richard, 50
Franklin, Elijah, 31
Franklin, Thomas, 31
French, John, 89

Fry, 67
Fry, Belinda, 67
Fry, Joshua, 36
Fry, Ladonna, 67
Fry, Russell, 67
Fryers, Austin, 54
Fuller, Henry, 47
Fuller, Solomon, 47, 50
Fussel, 47
Fussel, Aaron, 47
Fussel, Thomas, 47
Fussell, 52
Fussell, Aaron, 53

G

Gee, Phillip, 45
George, Martha, 100
Germany, William C., 108
Gibbons, John, 16
Gibbons, John B., 15, 16, 18
Gibbons, Nancy E., 14, 15
Gibbons, Thomas, 18
Gibbons, William, 49
Glover, 48
Glover, Henry, 49
Glover, William, 42, 51
Goodloe, John, 50
Goodwin, 45
Goodwin, James, 43
Gordan, William, 45
Gordon, 98
Gordon, Wiley C., 98
Goswick, Sophia, 75
Granville, Earl, 54
Graves, Henry, 47
Gray, Pauline, 12, 13, 15, 23
Green, William, 49, 51
Griffin, John, 48
Griggs, 29
Griggs, Thomas, 29

H

Halcomb, John, 42
Hamrick, Jeremiah, 49
Hanson, William H., 85
Hardley, 65
Hardley, Jesse, 90
Hardwick, Aaron, 47
Hardy, Hugh, 50
Hardy, John, 50
Hargett, Harvey, 33, 81
Harper, Willis, 104
Harren, 31
Harren, Thomas, 31
Harriett, Elvira, 97
Harrill, Beth, 67

Harris, 41, 44, 49
 Harris, Christopher, 48
 Harris, Lewis, 54
 Harris, Richard, 47, 49, 52
 Harris, Robert, 40, 44, 46, 49
 Harris, Sarah, 50
 Harris, Sherwood, 44, 49
 Harrison, John, 38
 Harvell, 70
 Harvell, Christy, 70
 Harvell, Kelly, 70
 Harwel, Samuel, 49
 Hasty, James M., 97
 Hasty, Thomas P., 97
 Hawkins, 43, 48
 Hawkins, John, 43, 44, 45, 46
 Hawkins, Phil, 42, 44, 50
 Haywood, 42
 Haywood, Sherwood, 43
 Heavna, Kim, 70
 Helen, Mary, 86
 Helms, Elsie Lee, 71
 Hender, Richard, 52
 Henderson, Richard, 41, 52
 Henderson, Samuel, 42, 51, 52
 Henreck, Thomas, 26
 Hensley, Lucy, 10
 Hicks, Faye R., 111
 Hicks, Robert, 42, 49
 Higgons, Ann, 37
 Hilden, Holly, 85
 Hilkinson, Jacob, 31
 Hill, 15, 35, 47, 51, 53, 79
 Hill, Claude M., 111
 Hill, Gerry, 86
 Hill, Henry, 51
 Hinds, Daniel, 31
 Hinds, Elinor, 31
 Hinds, James, 31
 Hodges, John Brooks, 111
 Hoerster, Harold C., 111
 Hollifield, 65
 Hollifield, Terri, 65
 Hollinshead, Sarah, 86
 Holt, 97
 Holt, Elizabeth J., 92, 95
 Holt, Harrison, 89
 Holt, John, 90
 Holt, Joseph, 97
 Holt, Philip, 97
 Homesley, Edward, 69
 Hope, Florence, 65
 Hope, Frank, 65
 Hope, Luther, 65
 Hope, Maude, 65
 Hope, Rufus, 65
 Hope, Thelma, 65
 Houston, 86

Houston, John, 86
 Howard, John, 43, 47
 Howell, 7, 18, 111
 Howell, Addie P., 111
 Howell, Alfred, 18
 Howell, Charles B., 13
 Howell, John, 12, 18
 Howell, Mary, 18
 Howell, Thomas, 41
 Hubert, Paul, 86
 Hudman, David W., 90
 Hudson, John, 48, 51
 Huffman, Cora, 65
 Huffman, Nora, 69
 Huland, 53
 Huland, Edward, 53
 Hulin, William, 48
 Hunt, Cathy, 52
 Hunt, Christopher, 52
 Hunt, James, 41, 52
 Hunt, Sarah, 52
 Hunter, David, 41
 Hurst, 44
 Hurst, John A., 98
 Hurt, John, 28

I

Isabell, Henry, 36
 Isbell, 86
 Isbell, Ray, 85, 111

J

Jackson, 31, 108
 Jackson, Andrew, 111
 Jacobs, William, 49
 Jefferson, 111
 Jefferson, William, 31
 Jeffreys, 51
 Jeffreys, William, 49
 Jennings, Edward, 27
 Johnson, 44, 48
 Johnson, David, 51
 Johnson, Joseph, 53
 Johnson, Larkin, 45
 Johnson, Raymond, 65
 Johnson, Rebecca, 52
 Johnson, William, 44
 Johnston, 44
 Johnston, Gabriel, 42
 Jones, 40, 48, 50, 51, 85
 Jones, Abraham, 31
 Jones, Alfred, 31
 Jones, James, 47
 Jones, John, 43
 Jones, Robert, 40, 41
 Jones, Thomas, 45

Jones, William, 52
Jones, Willis, 108
Jordon, 34, 37
Jordon, Samuel, 34
Justice, Thomas N., 85, 111

K

Kendrick, Benjamin, 47
Kimball, 44, 46
Kimball, Peter, 44
King, Eddie, 65
King, George, 44, 45
King, Henry, 41
King, Patricia, 71
King, Robert, 54
King, Thomas, 51
King William (the Conquerer), 19, 27, 29, 36
Knight, 48, 54, 85, 86
Knight, Jonathan, 48
Knight, William, 48
Knott, James, 53

L

Lackie, Lynette, 111
Lamkin, George, 42, 43, 45, 54
Langsto, Joseph, 48
Langston, James, 51
Langston, John, 44, 53
Langston, Solomon, 44, 48
Lawrence, William, 47
Lee, Richard, 22, 57
Lee, Robert, 57
Lee, William, 28
Lees, John, 57
Leroy, David, 111
Lewis, Richard, 111
Lewis, Thomas, 65
Lineberger, Shirley, 65
Linsey, Joseph, 51
Lowe, Thomas, 50, 52
Lowndes, 31
Lowndes, David, 31
Lumpkin, 27
Lumpkin, Jacob, 27

M

Macalester, Andrew, 27
Macremaria, Sara, 57
Marion, William, 31
Marshall, 85
Marshall, William, 85
Martin, 51, 53
Martin, Connie, 71
Martin, John, 50
Martin, Joseph, 49, 50

Martin, Mary, 50
Marvin, John, 86
Mary, Queen, 27
Massey, 43
Massey, Richard, 41
Massey, William, 43
Mather, Clifford, 65
Mathis, Belle, 69
Mathis, Billy, 69
Mathis, Nellie, 69
Mathis, Nora, 69
Mathis, Olin, 69
Mathis, Tom, 69
Mauldin, Richard, 36
McCollough, Bryant, 90
McCollough, Martha E., 97
McCollough, Nancy, 90
McCulloch, Henry, 45-46, 54
McCulloch, Bryant, 97
McCulloch, Henry, 45-46, 54
McGehee, James, 51
McGehee, Michael, 51
McGlemore, John, 50
McNeill, Leon, 66
McNeill, Randy, 66
Miller, 54, 90
Miller, Samuel, 45
Mitchel, 48
Mitchel, James, 47, 49
Mitchel, Robert, 53
Moller, Jesse, 41
Moody, Dwight Luther, 71
Moody, Robert, 41
Moon, Robert, 107
Moore, 48, 49
Moore, Edward, 48
Moore, William, 47, 48
Morphies, John, 52
Morris, William, 104
Mosley, Martha, 49
Moss, Joshua, 50
Moss, Sarah, 47
Motley, John, 52
Muldrew, Mary A., 108
Mulky, John W., 98
Mull, Ruth, 68
Murphee, John, 54
Murray, Elizabeth, 32, 56

N

Neil, Jeremiah, 54
Nelms, Edward, 48
Nelms, James, 33
Nevill, John, 47
Newby, Thomas, 45
Newman, John, 53, 54
Nicholas, Julius, 45

Nichols, Joel, 97
Nichols, Julius, 47
Nicholson, 49
Nicholson, John, 49
Nickols, Julius, 49
Noss, Josh, 43
Nowlan, James, 11
Nowlin, 4, 11
Nowlin, Anne Bibb, 9
Nowlin, Bibb, 9
Nowlin, David, 10
Nowlin, Ward, 9, 10

O

Oakes, John, 26

P

Paine, 41, 42, 49
Paine, James, 41
Parish, David, 49
Parker, 40, 42, 47
Parker, Jonathan, 53
Parker, Thomas, 41, 42
Parmer, John, 94
Parrish, David, 49
Parton, William, 49
Paschal, Margaret, 47
Pasmuch, 21
Pasmuch, Richard, 21
Patrick, Paul, 51
Pegram, Daniel, 42, 49
Perony, Anthony, 94
Perry, 31
Perry, Jacob, 41, 45
Perry, Jeremiah, 53
Person, Benjamin, 47, 52
Person, John, 45, 52
Person, Joseph, 41, 45, 53
Person, Thomas, 47, 52, 53
Person, William, 41, 42, 47, 52
Plantt, John, 49
Platt, George, 49, 51
Pope, 51, 52
Pope, John, 45, 47, 51, 52
Powel, 107
Powel, Henry, 107
Powel, Mary, 107
Powell, 8, 97
Powell, Ambrose, 36
Presly, Peter, 73, 77
Prine, William, 94
Pry, Cameron, 65
Pry, Scott, 65
Pryor, 42
Pryor, Phil, 51, 53
Pryor, Phillip, 53

Purkey, Michael, 66
Purkey, Timothy, 66

R

Rae, 48
Rae, Thomas, 46
Ragland, Evan, 40, 49
Rainey, Robert, 46
Rainwater, James, 42
Rainwater, John, 42, 50
Rambo, James, 89
Randell, Peter, 57
Rawls, Luke, 49
Read, Jesse, 104
Rena, Debbie, 71
Retch, Samuel, 89
Richardson, Edward, 33
Ring, Stephen, 94
Roberson, Mathew, 45
Roberts, James M., 90, 97
Roberts, William, 89
Robinson, Martha, 32, 56
Rogers, 45
Rogers, Stephen, 49
Ross, James, 41
Ross, John, 49
Rudisell, Phyllis, 67
Rusel, Peter, 44
Russel, 48
Russel, William, 50
Russell, 110
Russell, James, 54
Rutledge, Virginia, 68

S

Sallis, John, 41
Sanders, Mary, 94
Sandland, 50
Sandland, John, 47
Saun, William, 53
Saurez, Anna, 67
Scarbrough, 25
Scarbrough, Nancy, 75
Searcy, Reuben, 43, 52, 54
Shafer, Douglas, 68
Shafer, James, 68
Shafer, John, 68
Shapard, John, 52
Sharpe, Albert, 69
Shoemaker, John, 94
Short, John, 111
Siffick, John, 94
Simons, John, 41, 43
Sims, John, 53
Sims, Joseph, 42, 43, 44
Sims, Nathan, 53

Sims, William, 49, 50
Slay, Moses, 98
Smith, Christopher, 29
Smith, Diana, 34
Smith, Henry, 98
Smith, James, 34, 40
Smith, John, 40, 94
Smith, Moses, 45
Smith, Sarah, 9
Smith, William, 49, 53, 54
Smithy, Virginia, 66
Smyre, Nina, 66
Spivey, Betty, 47
Sprunt, William, 49
Stone, Richard, 34
Suits, John, 94

T

Tarrant, James, 94
Taylor, 40, 54
Taylor, Joseph, 54
Taylor, Robert, 44
Terrel, Solomon, 50
Terrell, 53
Terrell, John, 43
Terry, 52, 69
Terry, James, 28
Terry, Stephen, 26
Teylor, Andrew, 94
Thomas, Mathew, 43, 50
Thompson, 42
Thompson, James, 54
Thornton, Roger, 47
Till, Frank, 68
Till, Martha, 68
Till, Sharon, 68
Tillman, William, 47
Tomson, John, 43
Tranum, John, 50
Turner, Thomas, 47

U

Underwood, George, 42
Underwood, William, 42

V

Ventry, Michelle Lee, 65
Vincent, Thomas, 75
Vinson, 33, 75, 81
Vinson, Jesse, 43, 50
Vinson, Thomas, 43
Vinson, William, 75
Vnrham, Margaret, 12
Vorell, John, 42

W

Wade, Edward, 10, 18
Wade, John, 48, 53
Wade, Lucy, 18
Waldrop, 50
Waldrop, John, 53
Wallace, 53
Wallace, Henry, 97, 107
Wallace, Lydia, 94
Waller, William, 37
Walsingham, John, 94
Ward, Benjamin, 41, 42, 47, 49, 50
Ward, Catherine, 11
Ward, Martha, 50
Warren, Abel, 31
Warren, Jesse, 31
Warren, Sarah, 31
Watson, Jacob, 45
Watson, Joseph, 48
Watson, Phillip, 48
Wayne, Alfred, 31
Webb, Eveline S., 108
Webb, Timothy, 66
Weldon, Daniel, 43
Weller, William, 29
Wells, Elizabeth, 47
Wesley, Charles, 86
Whitaker, 52
Whitaker, Robert, 48
White, John, 51
White, Jonathan, 52
White, Peter, 26, 27
White, Richard, 48
Whitehead, Samuel, 45
Whites, Peter, 27
Whitworth, Mason, 69
Whitworth, Regina, 69
Wilder, Sally, 48
Willhock, Phillip, 52
William, Martha A., 106
William, Mary, 108
Williams, 41, 48, 51, 90, 107
Williams, David, 89
Williams, Elizabeth, 25
Williams, Francis, 51, 54
Williams, Hallie E., 71
Williams, Mary, 107
Williams, Samuel, 28
Williams, Troy, 67
Williams, William, 50, 51
Williams, William F., 107
Williams, Willis, 107
Williamson, William, 47
Willis, Jewel, 67
Willis, Thomas, 22
Willson, 53
Willson, George, 54

Willson, Thomas, 54
 Wilson, 54
 Wilson, Loretta, 68
 Wolbanks, John, 49
 Wood, Francis, 108
 Wood, Francis C., 108
 Wrenn, 31
 Wrenn, James, 41
 Wright, 31, 36, 52, 112
 Wright, Jonathan, 52
 Wright, Joseph, 42, 52
 Wright, William, 49

Y

Yancey, Elizabeth, 45
 Yancey, James, 43
 Yarborough, William, 57
 Yarber, Gideon, 74
 Yarberry, 21, 104
 Yarberry, Richard, 26
 Yarblow, Christian, 22
 Yarboro, 21
 Yarboro, John, 26
 Yarboro, Richard, 26
 Yarborough, 21, 22, 31, 57, 102, 104
 Yarborough, Amelia, 68
 Yarborough, Charles, 101
 Yarborough, Daniel, 57
 Yarborough, Davis, 103
 Yarborough, Elaine, 68
 Yarborough, Eric P., 64, 68
 Yarborough, Franklin, 89
 Yarborough, George, 101
 Yarborough, Humphrey, 103
 Yarborough, Jacob, 102
 Yarborough, James, 102, 103
 Yarborough, Jephtha, 73, 77, 90, 94, 97
 Yarborough, John, 57, 101, 103, 104
 Yarborough, John H., 108
 Yarborough, Jonathan, 103
 Yarborough, Joseph, 103
 Yarborough, Joshua, 75, 98
 Yarborough, Levi, 102
 Yarborough, Martha Joyner, 57
 Yarborough, Mary, 57
 Yarborough, Nancy, 73, 77
 Yarborough, Patty, 57
 Yarborough, Rhoda, 57
 Yarborough, Richard, 26, 57, 101, 103
 Yarborough, Thomas, 107
 Yarborough, William, 57, 101, 102-3
 Yarborough, Wm. J., 90
 Yarborow, Elisha, 102
 Yarborow, Richard, 26
 Yarbro, 21, 43
 Yarbro, Josh, 42
 Yarbro, Mary, 43

Yarbro, Richard, 26
 Yarbrough, 5, 20-22, 25, 27-29, 32, 35, 36, 37, 56, 62, 64, 104
 Yarbrough, Catherine, 34
 Yarbrough, Abraham, 36
 Yarbrough, Ada, 64, 65
 Yarbrough, Alberly Fisher, 66
 Yarbrough, Alexander, 103
 Yarbrough, Alice Edith, 64, 71
 Yarbrough, Ambrose, 22
 Yarbrough, Ambrous, 102
 Yarbrough, Ashley, 67
 Yarbrough, Bdward Daniel, 69
 Yarbrough, Benjamin, 33, 74, 75
 Yarbrough, Bessie Lee, 70
 Yarbrough, Betty Jean, 66
 Yarbrough, Bob, 25
 Yarbrough, Bonnie Carol, 68
 Yarbrough, Brady, 66
 Yarbrough, Carol Fay, 67
 Yarbrough, Catherine, 34
 Yarbrough, Charles, 29, 112
 Yarbrough, Clemmet, 70
 Yarbrough, Clevie Lee, 65
 Yarbrough, Cornegia, 66
 Yarbrough, David Eric, 71
 Yarbrough, Davis, 102
 Yarbrough, Donald, 66
 Yarbrough, Douglas, 66
 Yarbrough, Edmond, 75
 Yarbrough, Edward, 21, 22, 28, 29, 103
 Yarbrough, Edward David, 64
 Yarbrough, Elisha, 101
 Yarbrough, Eliza Mary, 75
 Yarbrough, Elizabeth, 27, 32, 34, 56
 Yarbrough, Elsie Louise, 68
 Yarbrough, Fannie, 64, 69
 Yarbrough, Fannie Louise, 67
 Yarbrough, Flossie Ruth, 67
 Yarbrough, Floyd, 70
 Yarbrough, Forest, 66
 Yarbrough, Frances, 25
 Yarbrough, Franklin, 74
 Yarbrough, Gedion, 74
 Yarbrough, George, 14
 Yarbrough, George Family, 18
 Yarbrough, George W., 25
 Yarbrough, George W. & Nancy E. Gibbons, 18
 Yarbrough, Gideon, 73, 74, 75, 77
 Yarbrough, Green, 5
 Yarbrough, Harvey, 70
 Yarbrough, Henry, 32, 34, 35, 50, 51, 56, 101, 103
 Yarbrough, Herbert Willis, 67
 Yarbrough, Hezekiah, 37
 Yarbrough, Humphrey, 102
 Yarbrough, Ida Mae, 71

Yarbrough, James, 32, 35, 36, 52, 56, 74, 84, 112
 Yarbrough, James Edward, 70
 Yarbrough, Jennie, 65
 Yarbrough, Jephtha Sr, 83
 Yarbrough, Jephtha, 74, 85, 86, 111
 Yarbrough, Jephthah, 75
 Yarbrough, Jerry Kenneth, 66
 Yarbrough, Joab, 103
 Yarbrough, Joe, 70
 Yarbrough, Joe Billy, 67
 Yarbrough, Joehua, 38
 Yarbrough, John, 28, 29, 34, 35, 41, 43, 54, 102
 Yarbrough, John B., 64, 67
 Yarbrough, John H., 75
 Yarbrough, Johnny Brian, 67
 Yarbrough, Jonathan, 102
 Yarbrough, Joseph, 67, 101
 Yarbrough, Josephine, 69
 Yarbrough, Joshua, 29, 32, 33, 34, 36, 38, 52, 56, 73, 74, 77, 81
 Yarbrough, Joshua II, 18, 33, 74
 Yarbrough, Julie, 67
 Yarbrough, Katherine, 70
 Yarbrough, Kaye Francis, 70
 Yarbrough, Kevin Lee, 70
 Yarbrough, Lee, 102
 Yarbrough, Lewcey, 34
 Yarbrough, Lewis, 64, 101
 Yarbrough, Littleton, 35
 Yarbrough, Manohah, 32, 35, 43, 56
 Yarbrough, Marcella, 66
 Yarbrough, Marilyn, 66
 Yarbrough, Mark Anthony, 71
 Yarbrough, Martha, 32, 56
 Yarbrough, Martha Rebecca, 8
 Yarbrough, Martha Rosealla, 68
 Yarbrough, Micajah, 32, 35, 37, 54, 56
 Yarbrough, Midajah, 35
 Yarbrough, Moses, 34, 37
 Yarbrough, Moses Gilbert, 71
 Yarbrough, Nathan, 101
 Yarbrough, Ogie, 62, 64, 69
 Yarbrough, Palmer, 68
 Yarbrough, Paul Shedrick, 67
 Yarbrough, Paulette, 67
 Yarbrough, Phyllis Ann, 67
 Yarbrough, Priscilla, 34, 37
 Yarbrough, Rachel, 36
 Yarbrough, Rebecca, 18
 Yarbrough, Reuben, 73, 74, 75, 77, 83
 Yarbrough, Reubin, 33
 Yarbrough, Richard, 22-29, 34, 35, 36, 37, 38, 62

Yarbrough, Ricky Jay, 67
 Yarbrough, Robin Annette, 68
 Yarbrough, Roger Eric, 71
 Yarbrough, Ronnie Darrell, 68
 Yarbrough, Roy Lee, 67
 Yarbrough, Samuel, 35, 37
 Yarbrough, Sarah, 18, 33, 36, 38, 81
 Yarbrough, Seaborn, 85, 86
 Yarbrough, Shadrack, 62
 Yarbrough, Shem, 33, 73, 77
 Yarbrough, Stephanie, 67
 Yarbrough, Susannah, 75
 Yarbrough, Thelma Louise, 69
 Yarbrough, Thomas, 32, 34, 35, 37, 56, 62
 Yarbrough, Tommy Lee, 67
 Yarbrough, Vinson, 75
 Yarbrough, William, 28, 34, 37, 40, 73, 74, 75, 77, 112
 Yarbrough, Zachariah, 32, 56
 Yarbrough Clan, 64
 Yarbrough Early Immigrants, 21
 Yarbrough families, 19, 33, 35, 69, 81
 Yarbrough Family, 18, 64
 Yarbrough Immigrant, 22
 Yarbrough Joshua, 100
 Yarbrough Land Grants, 28, 29
 Yarbrough Line, 29
 Yarbrough Name, 21
 Yarbrough Quarterly, 22
 Yarbrough Researchers, 21, 25
 Yarbrough Richard, 37
 Yarbrough-Arnold Ferry, 28
 Yarbrough, Richard, 26
 Yarbrough, 19, 20, 21, 62
 Yarbrough, Eustacius, 19
 Yarbrough, Major, 20
 Yarbrough, Nicholas, 20
 Yarbrough, Benjamin, 102
 Yarbrough, Mary, 57
 Yarbrough, Joshua Jr, 57
 Yarrow, Edward, 22
 Yearn, 31
 Yerby, Henry, 103
 Yerby, John, 102
 Yerby, William, 102
 York, 20, 21, 36
 Young, 44, 54
 Young, James, 49
 Young, John, 41

[Created with TExtract www.Texyz.com]