

The Blandford Series of Yarbrough Genealogical Records



Old Blandford Church, Petersburg, Virginia
{Richard Yarborough's grave marker is bottom center, above.}

Volume 115
William R. Yarberry
Elizabeth Nicholson, Randall A. Yarberry
Compiled by
Viola H. Jones & Suzanne D. Yarberry

Leonard Yarbrough, Editor

June 2015

Dedication

Whether we wish to admit it or not, we are the future of our ancestors, as our descendants are our future. We owe our descendants our dreams and bequeath to them the legacy of our collective accomplishments – nothing more and nothing less. To our descendants, we charge you with the honoring of your heritage. Your ancestors were hardy folk, god-fearing and plain spoken, and who recognized that nothing was due them except that which they themselves earned. They were not ashamed to profess their belief in God, their country and the American ideal. Of course, there were a few rascallions in our collective history, but neither more nor less than in any other family.

We too easily forget what it took to forge a life in a new world, one rife with peril and with little at hand but a steadfast determination to not only survive but to thrive. Our ancestors bequeathed us with their genes, aspirations and talents. It is therefore fitting that the Blandford Series of Yarbrough Family Records be dedicated to them for making it possible for us to be who we are.

To paraphrase Robert Kincaid¹, “The dreams they had were good ones. They didn’t all come true, but they were worth having, all the same.”



Acknowledgement

The Yarbrough Association is greatly indebted to the vision and efforts of Cathy Y. Walker and William A. (Bill) Yarbrough, the late president and vice-president of the YNGHA, respectively, for beginning the project to digitize the 150+ volumes of records accumulated over the life of the Association. Fulfilment of the project was through the efforts of a number of officers and members, including Bill’s son Mark, Rachel and Don Yarbrough, Hal Yarbrough, Jan and Jim Yarbrough, Ann and Al Bush, Elaine and Lyle Wolf, Joan Y. Singlaub, and Joanne and Bill Augspurger.

It was my privilege to be a part of this dedicated team.

Leonard Yarbrough,
Editor
Blountsville, AL
June 14, 2015

¹ The Bridges of Madison County, Robert James Waller, Warner Books, Inc., New York, 1992

Preface

These records are the legacy of our Yarbrough family researchers, to whom much is owed. The known family researchers include Jean Baker, Ann Y. Broadbent, Mary Y. Daniel, Frances (Rea) Donohue, Betty Humrighouse, Pauline Gray, Evelyn Goble, Nelle Morris Jenkins, Ophelia Kessler, Frances Lockwood, Karen Mazock Renee Smelley, Dorothy Svec, Jeanette Wilson, Cleveland “Cy” Yarborough, Edna Yarbrough, George A. Yarbrough, and Robert Price Yarbrough.

The originals of these volumes are being kept for the benefit of future generations by the Williamson County Library, Franklin, Tennessee.

No claims of accuracy or authentication of the material herein are made or may be assumed. Many of these records have been superseded by subsequent research. Hence, there are records which are erroneous and unreliable; it would have been a Herculean task to attempt to correct all of them. Fortunately, there are only a few critical genealogical facts that are involved, and which are correctly stated here:

- Richard (the Immigrant) Yarborough was never married to Frances Proctor;
- Ambrose Yarbrough did not immigrate from Yorkshire; he is now believed to be a descendant of Richard the Immigrant;
- There are so far only two proven sons of Old Richard – John and Richard II;
- There is so far no evidence proving Joshua Yarborough I to be a descendant of Old Richard.
- The “Old Country” referred to in old documents and letters is the Colony of Virginia, not England or the Old World.
- There were not seven brothers who immigrated from “the old country”; in fact, it now appears there were three brothers and four sons of the brothers. Which were the fathers and which were the sons are so far unknown.

In spite of these inaccuracies, these records comprise much of our history and some of our accomplishments. There are pages whose print quality is so poor that word recognition was not possible. In spite of that, at least partial capability for searching these volumes is provided, as well as an index to each volume. Nonetheless, the viewer is cautioned to perform his/her own due diligence in connection with any use of this material.

The various spellings of the Yarbrough surname have never been applied consistently, even within a given family. To the extent possible, the names in the index reflect the names used on the source pages; where it wasn't clear as to which might be the proper spelling, the spelling used is “Yarbrough”.

The material contained herein is subject to the copyright laws of the United States. Material may be freely used by Yarbrough family researchers so long as proper attribution to the [Yarbrough National Genealogical & Historical Association, Inc.](#) is given. This material, in whole or in part, may not be used for any other purposes without the express written permission of the Yarbrough National Genealogical & Historical Association.

We welcome the [submission](#) of any Yarbrough family information that can be added to our growing data base. More information about the extended Yarbrough families can be found at our website, <http://www.yarbroughfamily.org>. If you are a Yarbrough or a member of one of our allied families, we invite you to [join our family association](#).

- SINK (LINK), Philip; Margaret MITCHELL and Catherine SINK (LINK?), heirs; 1828, ackn. Philadelphia, Pa.; Pulaski Co. (DR F-165).
- SLAY, Thomas; William SLAY, brother and heir, of Anson Co., N. C.; MB, 1822, Phillips Co. (DR A-434).
- SMITH, Alvin and Reuben; Ambrose SMITH of Deerfield, Franklin Co., Mass., bro. and only heir of Alvin SMITH dec. and of Reuben SMITH dec.; MB, 1823, Pulaski Co. (DR E-96).
- SMITH, Carter; Winefred SMITH, mother, and Austin B. FRANK in right of wf. Elizabeth (formerly JONES), heirs of Carter SMITH; MB, 1823, ackn. King George Co., Va., r 1830, Lawrence Co. (DR D-149).
- SMITH, David; John SMITH, bro. and only heir; MB, 1822, ackn. Baltimore, Md., r1825, Pulaski Co. (DR E-77).
- SNYDER (SCHNYDER), Joseph; John SNYDER, bro. and only heir; John SNYDER, (wf?) Susan SNYDER; MB, 1821, ackn. Norfolk, Va., r1825, Pulaski Co. (DR E-57,58).
- STONE, Benjamin; Horatio STONE, son, and other heirs; MB, 1822, r1827, Independence Co. (DR B-437).
- STRICKLAND, Joseph, of Nelson Co., Va.; transcript of suit, 1819 (Nelson Co., Va.), brought by Judith (Judy) VAUGHAN (VAUGHN), free Negro, against Abigail STRICKLAND, widow of Joseph STRICKLAND dec.; Judy VAUGHN, dtr. of Rosey VAUGHAN, "a white and free woman" of Goochland Co., Va.; children of Judy VAUGHAN taken by Samuel STRICKLAND, 1816, to Adair Co., Ky.; r1828, Lafayette Co. (DR B-2).
- SYLVESTER, Moses; Levi SYLVESTER, of Tioga Co., N. Y., heir; MB, 1825, Independence Co. (DR B-128).
- TAYLOR, William; Esther (wf. of Milly) DENSTON of Baltimore, Md., dtr. and only heir; MB, 1827, Lawrence Co. (DR D-99).
- THOMPSON, Jesse, of Georgia; Jesse SCAROBOROUGH, wf. Roda (dtr. of Jesse THOMPSON dec., of Georgia), power of attorney to James GARNER; 1821, Clark Co. (DR A-68).
- TRACY, Chester F.; Nathaniel TRACY (wf. Hannah), of Rome, Oneida Co., _____, father and heir; MB, 1823, Pulaski Co. (DR E-196).
- TROWBRIDGE, Dota, who died in service of U. S. Army; Martha TROWBRIDGE, power of attorney to Joseph TROWBRIDGE, both of Hart Co., Ky., regarding claim as heir of her son, Dota TROWBRIDGE dec.; 1828, Arkansas Co. (DR E-14).
- TURNER, Patrick; Jonathan TURNER, father and heir; MB, 1822, (Pendleton Dist.?) S. C.; Pulaski Co. (DR C-213).
- WAID, Russell; Sally WAID, of New London Co., Conn., widow and heir; MB, 1821, Pulaski Co. (DR D-33).
- WEEZNER (WEIZNER, WIZNOR), John; Bennett LUCAS, Sarah LUCAS, Thomas WIZNOR, Polly WEIZNER, and Elizabeth WEIZNER, all of District of Columbia, heirs; MB, 1824, Independence Co. (DR B-50).
- WHITE, Horace; Melinda WHITE, mother, and Laura, Lyman, Maria and Rhoda N. WHITE, and Esther DYER, heirs; MB, 1824, ackn. Rutland Co., Vt., r1826, Phillips Co. (DR B-319).
- WHITEHURST, James; John WHITEHURST, Lemuel ROBERTS, and William WHITEHURST, heirs; MB, 1822, ackn. Norfolk Co., Va.; Arkansas Co. (DR D-344).
- WINANS, Allen C.; Seymour WINANS, father; MB, 1824, Lawrence Co. (DR C-199).
- WORMINGTON, Abner; Nancy WORMINGTON, only heir; MB, 1821, ackn. Norfolk Co., Va., r1826, Phillips Co. (DR C-23).
- YATES, Robert; Robert YATES, father and only heir; MB, 1821, ackn. Cortland Co., N. Y., r1823, Independence Co. (DR A-189).

ARKANSAS TAX LISTS

1830 TO 1839

EDITOR

RONALD VERN JACKSON

Accelerated Indexing Systems, Inc.®

ORIGIN OF ARKANSAS COUNTIES*

ARKANSAS: 1806, New Madrid Dist., Louisiana (later Missouri) Territory; 1813, New Madrid Co., Missouri Territory
ASHLEY: 1848, Drew, Chicot
BAXTER: 1873, Fulton, Izard, Marion, Searcy
BENTON: 1836, Washington
BOONE: 1869, Marion, Carroll
BRADLEY: 1840, Union
CALHOUN: 1850, Dallas, Ouachita
CARROLL: 1833, Izard
CHICOT: 1823, Arkansas
CLARK: 1818, Arkansas
CLAY (originally CLAYTON): 1873, Greene, Randolph
CLEBURNE: 1883, Van Buren, Independence, White
CLEVELAND (originally DORSEY): 1873, Jefferson, Dallas, Lincoln, Bradley
COLUMBIA: 1852, Hempstead, Lafayette, Ouachita, Union
CONWAY: 1825, Pulaski
CRAIGHEAD: 1859, Greene, Poinsett, Mississippi
CRAWFORD: 1820, Pulaski
CRITTENDEN: 1825, Phillips
CROSS: 1862, Crittenden, Poinsett, St. Francis
DALLAS: 1845, Clark, Bradley
DESHA: 1838, Arkansas
DREW: 1846, Bradley
FAULKNER: 1873, Pulaski, Conway
FRANKLIN: 1837, Crawford
FULTON: 1842, Izard
GARLAND: 1873, Hot Spring, Saline, Montgomery
GRANT: 1869, Saline, Hot Spring, Jefferson
GREENE: 1833, Lawrence
HEMPSTEAD: 1818, Arkansas
HOT SPRING: 1829, Clark
HOWARD: 1873, Polk, Pike, Sevier, Hempstead
INDEPENDENCE: 1820, Lawrence
IZARD: 1825, Independence
JACKSON: 1829, Independence
JEFFERSON: 1829, Arkansas, Pulaski
JOHNSON: 1833, Pope
LAFAYETTE: 1827, Hempstead
LAWRENCE: 1815, New Madrid Co., Missouri Territory
LEE: 1873, Monroe, Crittenden, Phillips, St. Francis
LINCOLN: 1871, Drew, Desha, Bradley, Jefferson
LITTLE RIVER: 1867, Sevier, Hempstead
LOGAN (originally SARBER): 1873, Franklin, Johnson, Yell, Scott
LONOKE: 1873, Pulaski, Prairie
LOVELY: 1827, Crawford (abolished 1828; added to Washington Co.)
MADISON: 1836, Washington
MARION (named SEARCY 1835-1837): 1835, Izard
MILLER: 1820, Hempstead (abolished 1836; added to Lafayette Co.)
MILLER: 1874, Lafayette
MISSISSIPPI: 1833, Crittenden

*Name of county (in CAPS) is followed by date of creation and parent county or counties.

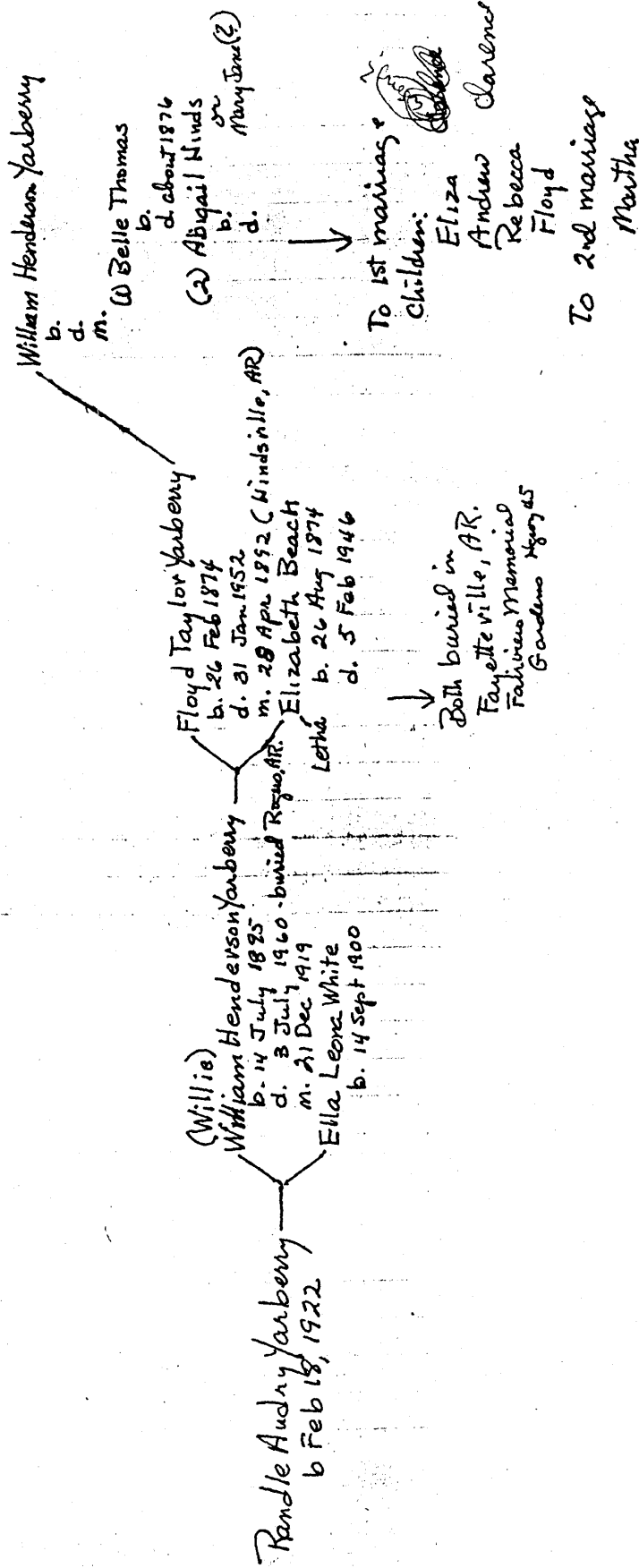

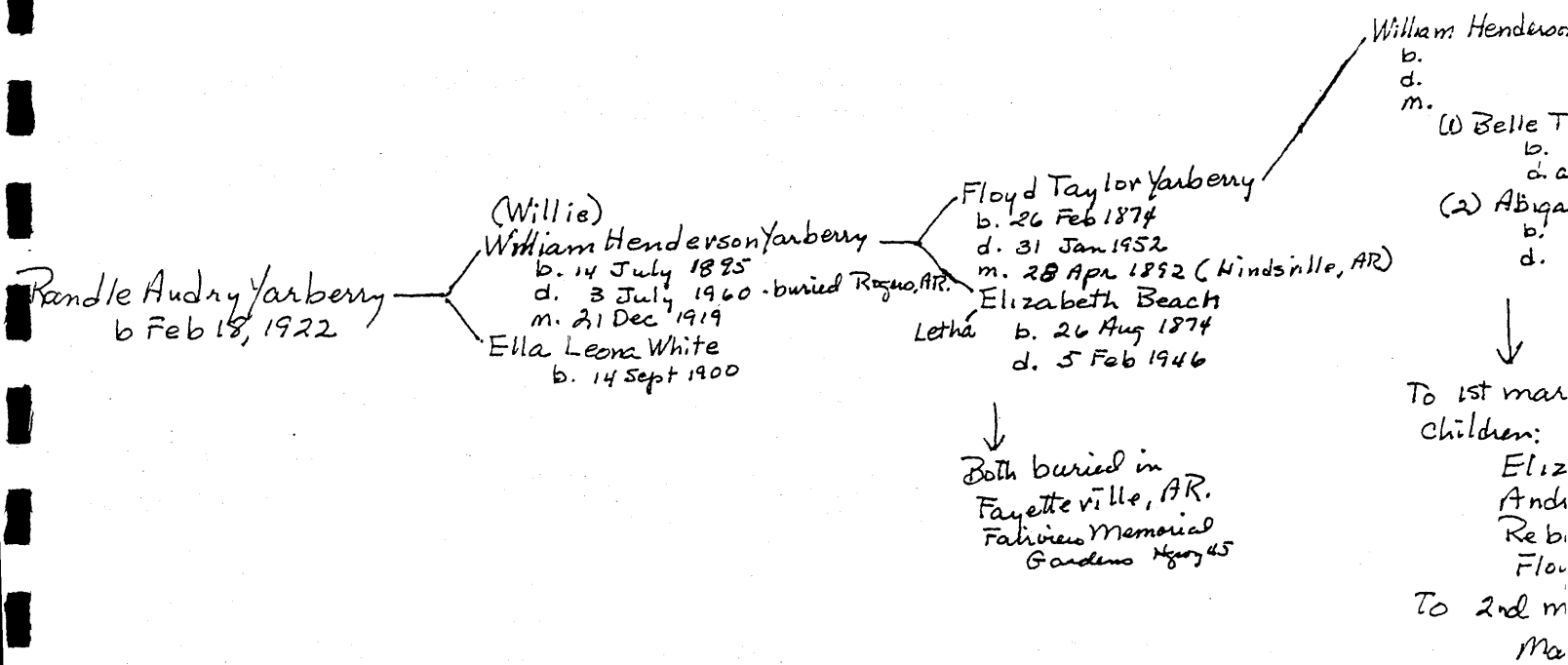

WILLIAM R. YARBERRY

Born: ca 1799, Fairfield, SC (cemetery list says 7 Feb 1790)

Son of:

5'8", fair complexion, blue eyes, light hair, farmer

Possible brothers: Jms. & Edwa

Married: Elizabeth Nicholson, SC

Children:

Sarah J.?, ca 1825, SC, m. John Presley 1 Apr 1843, m. John Moorelock 8 Aug 1844

Pinkney, ca 1828, SC, m. P.C. Bivens 24 Mar 1849

Aquilla, 31 Mar 1826, SC, .d. 13 Aug 1886.

Jane?, ca 1831, SC

Roland, ca 1835, SC, m. Rachel Bivens, appt. Postmaster, Citico, 14 Apr 1868

Margaret, ca 1836 TN

Henderson, ca 1838, TN

Eliza Angelina, ca 1840, TN, m. John Jackson Bivens 25 June 1857

Mary, ca 1842, TN

Martha, ca 1841, TN

Died: sometime before 1880, buried Antioch Cemetery (3-10-1847)?

1836, Sept., Monroe Co. Circuit Ct., p. 199, Wm. Yarbrough dismisses his petition for divorce from wife Elizabeth

1840 Monroe Co., TN., Census

Yarberry, Wm. R.	Males:	under 5	1	Females:	under 5	2
		age 5-10	1		age 5-10	1
		10-15	1		10-15	1
		40-50	1		15-20	1
					40-50	1

1850 Gilmer Co., Georgia, Census

#816 Pinkney Yarberry, age 22, farmer, b. GA

Caroline, age 24, b. SC (Cemetery list: 13 May 1826/6 Mar 1895)

Washington M., age 4, b. TN

James, age 11/12, b. TN

#817-817 Wm. Yarberry, age 52, farmer, b. SC

Elizabeth, age 52, b. SC

Margaret, age 14, b. TN

Roland, age 14, b. TN

Henderson, age 12, b. TN

Angelina, age 10, b. TN

Mary, age 8, b. TN

Martha, age 8, b. TN

James Roberts, age 4, b. TN

1860 Monroe Co. TN, 17th Civil District, Census

#1622-1642 Wm. R. Yarberry, b. SC 1799

Elizabeth, b. SC 1801

Martha, b. TN 1842

12 May 1861, enlisted in Capt. Wm. Parker's Co. B., 3rd (Lillard's) Tennessee Volunteers (Confederate) for 1 year. Discharged 7 Nov 1861 on disability (old age).

My Yarberry Ancestry - Dorothea P. Hudson (Mrs. John)
62 mtn View Ave
San Jose Ca 95127

b. 1799 S.C.
WILLIAM R. YARBERRY
m. ELIZABETH NICHOLSON

AQUILLA YARBERRY
m. JOHN R. ROBERTS

JAMES BERRY ROBERTS
m. HARRIET ELIZABETH PICKLESIMER

MARY EQUILEY ROBERTS
m. LOUIS LAFAYETTE MILLS

BERTIE ELIZABETH MILLS
m. EDWARD EUGENE PARTAIN

DOROTHEA ELLEN PARTAIN
m. JOHN RANDOLPH HUDSON

JANE YARBERRY
m. HENRY PARTAIN

JAMES HENRY CLAY PARTAIN
m. SUSAN McEWING GOE

My brothers:

ERNEST EUGENE PARTAIN - no children

WILLIAM LONG PARTAIN - no children - adopted one

JAMES LOUIS PARTAIN - died in infancy

My grandson, son of JOHN ROBERT HUDSON and MELANIE
ANN HAYES:

JOHN DALE HUDSON, b. 12 NOV 1980, ICELAND

LEE FAMILY BIBLE

This information on this Family Bible belongs to Mrs. Randle A. Yarberry, 801 Valley View Rd. Benton, Arkansas. 72015. This is a large Holy Bible.

This was typed for the Provincia de La Sal Chapter, Daughters of the American Revolution, Benton, Arkansas. Mrs. M. B. Coppock, (Shirley) was Chapter Regent in the years of 1980-1982. This being December 1981. This was typed by Mrs. James H. Bryan (Ann), 2015 South Shore, Benton, Arkansas.

The size of this Bible was 8 by 11 inches. On the front page, it has, Self-Pronouncing Edition, Holy Bible, containing the Old and New Testaments. Translated out of the Original Tongues, Apocrypha, Concordance and Psalms, Revised Version arranged in Parallel columns for convenience in the Reference and Comparison. Picture of a Bible and the words, The Light of the World, Trade Mark. Southwestern Publishing House, Nashville, Tenn.

On the Marriage page it has the following information and words:

"What Therefore God Hath Joined Together Let Not Man Put Asunder." This is to Certify that:
J. L. Lee and Sallie O. Bibby, were united by me in the bonds of Holy Matrimony at, the Residence of J.A.Bibby, near Magazine, Ark. on the thirteenth day of November in the year of our Lord 1889 in the Presence of Parents and invited friends. Signed____. "Therefore Shall A Man Leave His Father and His Mother and Shall Cleave Unto His Wife and They Shall Be One Flesh," Gen11:24.

Marriages:

Joseph Lloyd Lee and Sallie Olivia Bibby, were united in the bonds of Matrimony, Nov 13th A.D. 1889 Rev. U.H.Autry, Officiating.

William Allaire Dashiebl and Mary Eunice Lee, were united in the bonds of matrimony, Jan 2A.D.1912, Rev. L.O. Milliam, Officiating.

Henry Gilford Eppler and Inez Olivia Lee were united in bonds Matrimony Sept. 8th1912A.D.Rev.L. Vermillion Officiating.

John Fitzhugh Lee and Lois Williams, were united in bonds of Matrimony by R.Ed Morgan, June 20 1922 A.D. in Omaha, Texas.

Wilford Marshall Lee and Marg uerite Babb were united in matrimoney by _____, in Little Rock, Arkansas.

Lee Bible Records Cont. Page 2.

Robert Franklin Smith and Virginia Lee Eppler, were united in bonds of matrimony in St. Louis, Missouri.

Randle Audry Yarberry and Sara Ann Lee, were united in bonds of matrimony by Rev E.C.Rule and Rev. W. Lee, on November 6, 1943 A. D. in Pine Bluff, Arkansas.

Family Register:

Eaton Lee was born Sept the 3, 1801.

Dorcas Lee was born November the 15, 1804.

L. Budd Lee was born August the 16, 1822.

John A, Lee, was borned July the 16, 1824.

Starling C. Lee was born Sept. the 2 1826.

Elizabeth Jane Lee was borned October 5, 1828.

Frances Ann Lee was born on (can't read dates).

Nancy _____ Lee was born the 8th February 1833.

Mary Lee was Born February the 2nd, 1835.

William Lee was Born November the 24, 1836 (?)

Eaton Jefferson Lee was Born October the 7th, 1838.

George Martin Lee was born may the 20, 1840.

Rufus L. Lee was born th 6 of March, 1842.

Can't read the last name born about 1841(?)

Family Register Continued:

Cato Lee was born 1757 Died Sept the 26, 1832.

Nancy H. Lee Deceased October the 19, 1838.

Peter Lee Deceased September the 24, 1838.

Mary Lee Deceased October the 3, 1842.

Mary Lee Deceased October the 3, 1842.

L. Budd Lee Deceased February the 7th 1845, and was born August the 16, 1822.

Mrs. Francis A Lee Deceased 5 July . Aged 22 years and 9 months.

Darcus Elizabeth _____? was born Jan 1851 and Deceased march the 23 1858.

Elizabeth Jane Darby was born October 5th 1828, and deceased this life June the 17th A.D. 1856.

Wm. Eaton Lee departed this life on Tuesday night 11h. 15 min 28th day of May 1861. Consort of Darcus Lee.

George M. Lee departed this life on the 21st day of Feb. A.D. 1862 near (can't read) Virginia. Can't read 3 lines.

Rufus L. Lee departed this life in Virginia (can't read) May 1862.

E. John A. Lee departed this life 17th day of (can't read).

Wm. E Lee departed this life on the 27th day of August 1874, at 3½ o'clock P.M.

John A. Lee son of Eaton and Dorcas Lee was borned July 16th 1824.

Martha Jane Lee Daughter of John^A and Patience C. Lee his wife WAS borned in the year of our Lord Oct the 6th 1845 and deceased this life 31st of July 1846.

William Eaton Lee was borned in the year of our Lord June 23d in 1847.

John Francis Lee was borned this 8th of March in the year of our Lord 1849.

MRS. RANDLE A. YARBERRY'S FAMILY TREE

This is in possession of Mrs. Randle A. Yarberry,
801 Valley View Rd. Benton, Ark. 72015.

This was typed for Provincia de La Sal Chapter, Benton, Arkansas. Daughters of the American Revolution. Mrs. M.B. Coppock (Shirley), Chapter Regent for the years of 1980-1982. This being the year of 1981. This was typed for or by Mrs. James H. Bryan, (Ann) 2015 South Shore Dr. Benton, Ark. 72015.

Cato, son of Peter Lee (born Isle of Wight Co., Va; d. 1804. Will is recorded in Sampson Co., N.C.), was born in Prince George Co., Va, which later became Brunswick Co., Virginia.

Peter's children: David, Cato, Jane, Rebecca, Burchett, Batt, Peter II, Mary, Betsy, Penny, Lundy. He was married to Mary Cato in 1752 in Brunswick Co. Ba.

Cato and Nancy Holland Lee lived in Johnson Co., N.C. during the Revolutionary War. (See 1790 census for Johnson Co., N.C. 1830 census of Wilcox Co., Alabama.)

Land warrants for Revolutionary service were in Washington Co., Georgia where Cato removed in 1817.

Eaton Lee was the youngest son of Cato and Nancy Lee. He was born 3 Sept. 1801 and was married to Dorcas Sheppard Stokes. There were 14 children: Leonard Budd, John Allen, Sterling Cato, Elizabeth Jane, Frances Ann, Nancy Holly, Mary, William Cleaton, Eaton Jefferson, George Martin, Rufus Lundy, Henry Clay, Sarah Caroline, Silvanus.

John Allen Lee, b. 1824--married Patience Caroline Purifoy, and was the son of Eaton Lee. There were 11 children: Martha Jane, William Eaton, John Francis, Henry Marshall, Clarence Leroy, Julius Jefferson, Julia Dorcas, Andrew Milliard, Judge Martin, Joseph Lloyd, Wesley Cato.

Joseph Lloyd Lee, b. 1860 removed to Arkansas in 1888. He married Sarah Olivia Bibby and there were four children: Mary Eunice, Inez Olivia, John Fitzhugh, Wilford Marshall.

John Fitzhugh Lee, b. 1898, married Lois Williams. There were two children: Sara Ann, Libby Sue.

Sara Ann Lee, b. 1924 married Randle Audry Yarberry and there are three children:

Linda Ann Yarberry b. 1944, married David Roland Bragg and there are two children: Cheryl Ann and Karen Sue.

Marsha Sue Yarberry b. 1949 married Preston Ershel Harrison Jr.

LEE FAMILY BIBLE

This Bible is in possession of Mrs. Randle Yarberry, 801 Valley View Rd. The main Bible is in possession of Olga Lee Ryan of Greenville, Alabama in 1975. This information from Ben C. Lee of Little Rock, Arkansas.

This was typed for the Provincia de La Sal Chapter, Daughters of the American Revolution, Benton, Arkansas. Mrs. M. B. Coppock, (Shirley), was Chapter Regent for the years of 1980-1982. This being the year December 1981. This was typed by Mrs. James H. Bryan, (Ann); 2015 South Shore Dr. Benton, Ark. 72015.

This Bible was published by A. J. Johnson and Company, New York, 1832. Hitchcock's new and complete analysis of the Holy Bible or the whole of the Old and New Testament, is arranged according to subjects in 27 books. Originally owned by J. A. Lee, Snowhill, Alabama. Now owned by Ben C. Lee, 1120 Cumberland Street, Little Rock, Arkansas.

A.M. Lee was married to Pattie B. Jones on Thursday the 30th day of Oct. 1880, at the Baptist Church by O.J. Forrester at Furman, Alabama.

A. M. Lee was married to Sarah E. Gibson in the year of our Lord 1888 Oct. 16th at home, by Rev. Cobb, Hartselle, Ala.

Andrew Millard Lee was born the 16th day of July in the year of our Lord 1856.

Pattie Broxom Lee was born on the 12th day of Dec. in the year of our Lord 1861.

Capers Jones Lee was born on the 3rd day of Dec. in the year of our Lord 1881. (Saturday).

John Allen Lee was born on Friday the 15th day of Feb. in the year of our Lord 1884.

Julia Devotie Lee was born on Thursday the 3rd day of June in the year of our Lord 1886.

Ben Cox Lee was born on Sunday June 23, 1895, year of our Lord at Argenta, Arkansas.

Mrs. Pattie B. Lee died on Tuesday the 15th day of Feb 1887.

Julius J. Lee die on Sunday morning Jan. 31th year of our Lord 1904.

Lee Bible Records Cont. Page 3.

Henry Martial Lee was borned Feby 6th A. D. 1851.

John A. Lee and Patience C. Purifoy was married January 16th Jan. 1845. (Imade a mistake and put an extra Jan. in).

Clarence LeRoy Lee was borned Feb 17th 1853 and deceased this life April 19th 1853. Aged two months and two days.

William Eaton Lee died in the year of our Lord July 31, 1852.

Aged five years one month and seven days.

Julias Jefferson Lee and Julia Dorcas Lee was borned May the 6th A.D. 1854.

Andrew Milliard Lee was borned July 16th 1856.

Lee Bible Continued Page 2.

Mrs. Patience C. Lee died on Thursday Nov. 9th 1904. (wife of John Allen Lee).

Sarah E. Lee on May 30, 1934, Pine Bluff, Arkansas.

Andrew Millard Lee died Tuesday Jan 11, 1949, Pine Bluff, Arkansas.

John Allen Lee died March 10, 1954, McGehee, Ark.

Capers Jones Lee died April 10, 1954 at Pueblo, Colorado.

(Not recorded in Bible but Ben C. Lee and Pearl Holt were married in 1916 at Pine Bluff, Arkansas).

Yarberry Family Tree Continued.

and there is one child, Kristofer Lee.

Randle Lee Yarberry, b. 1955, married Olita Lee Gamble.

Aquilla Yarberry, continued

- 9 May 1865, Quillae Mills was indicted, along with Jane Parton, Nivy Dye, Sarah Jones, James Mills alias James Roberts, and Rufus Mills for assault and robbery of Matilda S. Gardner on May 4, 1865, and the stealing of one black horse, value \$100, property of J.M.N. Gardiner. Trial by jury Sept. 13, 1865. Rufus Mills acquitted. Aquilla Mills and Jmes Mills, alias Roberts, guilty. Sentence: pay \$5 and costs.
- 3 Dec 1867, Equilla Jones affidavit that the \$8.00 pension for James was paid to 4 Mar 1861, pension certificate lost during war, asking pay to 22 June 1863 (his age 16). Sworn by J. Minis and John Pressley.
- 9 July 1869, Pension approved, \$16.00/month from Dec. 8, 1864, for minor children of R. Mills.
- 1870 Monroe County Census , #68-68
- | | |
|--------------|--------|
| Mills, Rufus | age 21 |
| Jane | 19 |
| Chrissie | 17 |
| Roland | 15 |
| Dollie | 12 |
| Thomas | 8 |
- 1 May 1872, Horse claim #15165 filed by Aquilla Mills Presley for the loss of 3 horses to the Union Army. Claim denied.
- Sept 1875, investigation of the Mills pension by Special Agent G. H. Ragsdale, resulting in loss of pension because of supposed fraud. Application had been executed by Thomas G. Boyd, who was sentenced in Jan 1873 to 5 years in the penitentiary and fined \$12,000 for defrauding the government in phony and fake pension cases. J. H. Kelso, whose name Boyd used as attorney, had been convicted with Boyd. Burgess Witt, J.P., whose signature was on the papers, said it was a forgery. Clem Davis and Michael Reed refuted affidavits regarding R. Mills' service, saying they had been forged. Aquilla was receiving pension in Arkansas, but her P.O. address was Mills Springs, Warren County, Missouri, which is about 40 miles west of St. Louis.
- 5 Sept 1877, Chancery Court Case #665, Aquilla Presley vs Christina Phillips (her daughter). The suit was brought against Aquilla by her children by R. Mills because of Aquilla's having put the land purchased with their pension money in the names of John Pressley's children.
- 3 March 1879, Wm. R. Yearberry, Abe Bivens and Roland Mills, \$500 bond for Wm. R. Yearberry, appointed administrator of Richard Mills deed.
- 21 May 1879, Aquilla sold 40 acres of land to Rufus S. Mills for \$100, witness J. B. Roberts.

Aquilla Yarberry, continued

1850 Haywood Co., N.C., census, Roll 633

#1067 Richard Mills, age 20, laborer, b. NC, illiterate
 Aquilla ", age 25, b. SC, illit.
 Rolan Yarborough, age 14, b. SC
 Rufus S. Mills, age 1, b. NC

#1066 Thomas Mills, age 75, b. NC, illiterate
 Mary " age 64, b. NC, illiterate
 Tempa, age 30, b. NC
 David, age 9

#1062 Thomas Mills, age 22, just married within the year
 Elmina, age 16

#1057 Smith Mills, age 33, b. NC, illiterate
 Lucinda ", age 23, b. GA, illiterate
 James, age 6, b. NC
 Samuel, age 4, b. NC
 Zachariah, age 2, b. NC

1880 MOORE COUNTY, TN, census

#100-106 AQUILLA MILLS, age 53
 M 19 dau TN, NC, SC
 Thos 16 son " " "

#107-107 ROLAND MILLS, age 20
 JANE 18

#108-108 R. S. MILLS, age 30, b. TN
 A. 23 "
 P. R. 8 son
 W. R. 4 son
 Thos. 2 son
 M. M. 3/12 dau

AQUILLA YARBERRY

Born: 31 Mar 1826, South Carolina

Daughter of William R. Yarberry and Elizabeth Nicholson

Married:

(1) John R. Roberts, Monroe County, Tennessee, 13 Jan 1845, Austin Glen, Minister

Son: James Berry Roberts, born 22 June 1847, Monroe County, Tennessee

John R. died 15 Aug. 1847, U.S. Army, Perote, Mexico.

(2) Richardson Mills, Monroe County, Tennessee 12 Oct. 1848.

Children:

Rufus S., b. 1851

Malissia Jane, b. 4 Nov 1852, married Giles

Mary Christina, b. 1854, married Phillips

W. Rowland, b. 15 Jan 1857, m. Jane Goforth, 11-29-1879

Martha A., b. 4 Sept. 1859

Thomas A. b. 12 Jan 1862 (Tombstone, 1863, d. 8 Dec 1899, initial R)

Richard was killed 7 Dec 1864, U.S. Army, by Confederate Capt. W. R.

Abbott's Scouts while on way to rob a tan yard near Little Toccoa. He is buried there.

(3) Robert Jones, Monroe County, Tennessee, 14 May 1866, divorced May 1868.

(4) John Presley, Monroe County, Tennessee, 27 June 1868.

John persuaded Aquilla to have deed to land which she had purchased with pension money of the 6 minor children of Richard Mills, made in the names of Presley's children, namely Thomas, John and Jehu Presley. As soon as the deed was made, he became cruel so that she left home and went west in 1873. She returned in 1876 to discover that John had gotten a divorce and had re-married. He said she was "a drunkard and strumer" (from Chancery Court Case #665, filed 5 Sept 1877, Aquilla Pressley vs Christina Phillips.) John Presley had married Sarah Yarberry 1 April 1843.

Died: 13 Aug 1886 Monroe County, buried Davis Cemetery, Loudon Co.

1 Oct 1848, Equilla Roberts appointed guardian of James Roberts.

5 Sept 1858, \$500 bond as guardian for James, by Equilla, Benjamine Kirkland and Wm. R. Yarberry.

6 Sept 1858, Equilla made affidavit regarding extension of pension for James and herself. Witnesses: Richardson Mills and John Presley.

1860 Census, Monroe County, Tennessee, 20th Dist:

Mills, Richardson	28	born North Carolina
Equilla	30	South Carolina
James	12	Tennessee
Rufus	9	"
Jane	7	"
Mary C.	5	"
W. R.	3	"
Martha	1	"

YARBERRY

~~1800 S. Carolina~~

Yarborough, Wm., Greenville Co., SC 254, m under 10-2, m 16-26 - 1, f under 10 - 1, f 16-26 - 1

Yarborough, Wm., Chester Co., SC 80, m 16-26 - 1

Yarborough, Wm., Abbeville Dist., SC 37, m under 10 - 2, m 16-26 - 1, m 26-45 - 1, f under 10 - 2, f 16-26 - 1, slaves - 3.

~~1810 S. Carolina~~

Jacob Yarbery - Sumt 227 NTL

~~1820 S. Carolina~~

Yarberry, John F., Abbeville, SC 003, m under 10 - 2, m. 10-16 - 1, m 16-26 - 1, m over 45 - 2; f 16-24 - 1.

~~1840 Tennessee, Monroe County~~

Wm. R. Yarberry, m under 5 - 1, m 5-10 - 1, m 10-15 - 1, m 40-50 - 1; f under 5 - 2, f 5-10 - 1, f 10-15 - 1, f 15-20 - 1, f 40-50 - 1.

Henry Yarberry, m 5-10 - 1, m 20-30 - 1; f under 5 - 2, f 20-30 - 1.

~~1850 Gilmer Co., Georgia~~

#816-816 Yarberry, Pinkney, 22, m, farmer, GA; Caroline, 24, f, SC; Washington M., 4, m, TN; James, 11/12, m, TN.

#817-817 Yarberry, Wm., 52, m, farmer, \$400, SC; Elizabeth, 52, f, SC; Margaret, 14, f, TN; Roland, 15, m, SC; Henderson, 12, m, TN; Angelina, 10, f, TN; Mary, 8, f, TN; Martha, 8, f, TN; James Roberts, 4, m, TN. (James Roberts was grandchild of Wm. and Elizabeth, son of Aquilla Y. Roberts)

~~1860 Monroe Co., TN~~

#1590-1610 Pinkney Yarberry, 32, SC, Parmelia, 35, NC, children, TN

#1534-1554 R. Yarberry, 25, SC, RM (wife) 16, TN (Roland Y. m. Rachel Bivens)

#1622-1642 Wm. R. Yarberry 61, SC; Elizabeth 59, SC; Martha 18, TN.

~~1870 Monroe Co., TN~~

#59-59 Role Yarberry, m 31; Rachel, w, 25; Susan, 2; Eliza, 4; John Mills 12.

? Cara Yarberry, f, 40; James, m, 19; Susan, f, 17; Mary, f, 16; Rachel, f, 8 Plis(?), m, 5.

~~1850 Haywood Co., NC~~

Rolen Yarborough, age 14, m. SC, living with Richard Mills and Aquilla Yarberry (Rober)s Mills

~~1880 Monroe Co., TN~~

Roland Yarberry, 47, b. SC, parents b SC; R.M. 38, wife; L.C. 17, dau; M.S. 12, dau.

NOTE: Roland listed two times in 1850 census - with parents and with sister Aquilla.

ELIZABETH NICHOLSON

Botn: ca 1801, South Carolina (*parents also born SC*)
 11 Nov 1799 (ANTIOCH CEMETERY LIST)

Daughter of: James Nicholson and Lucretia

Married: South Carolina, Wm. R. Yarberry.

Children:

Sarah (?), b. ca 1824, SC

Pinkney, b. ca 1828, SC

Aquilla, b. ca 1830, SC 1226

Jane (?), b. ca 1832, SC

Roland, b. ca 1835, SC, m. Rachel Bivens 3 Jan 1860

Margaret, b. ca 1836, TN m. Zachariah G. Earley ca 1852

Eliza(?) Angelina, b. ca 1840, TN, m. John Jackson Bivens, 25 Jun 1857

Mary, b. ca 1842, TN

Martha, B. ca 1842, TN m. Albert Goforth 27 Oct 1863

Died: 2 APR 1884, buried ANTIOCH CEMETERY

1840 Monroe County, TN

Wm. R. Yarberry, Males under 5 - 1	Females under 5 - 2
5 - 10 - 1	5 - 10 - 1
10 - 15 - 1	10 - 15 - 1
40 - 50 - 1	15 - 20 - 1
	40 - 50 - 1

1850 Gilmer County, GA

#816-816 Yarberry, Pinkney, age 22, M, farmer, b. GA
 Caroline, 24, F, SC
 Washington M. 4, M, TN
 James 11/12, M, TN

#817-817 Yarberry, William, age 52, M, farmer, b. SC, \$400

Elizabeth, 52, F, SC
 Margaret, 14, F, TN
 Roland, 15, M, SC
 Henderson, 12, M, TN
 Angelina 10, F, TN
 Mary 8, F, TN
 Martha 8, F, TN
 James Roberts 4, M, TN (grandson)

1860 Monroe County, TN

#1622-1642 Yarberry, Wm. R., age 61, b. SC
 Elizabeth, 59 SC
 Martha 18, TN

1880 Monroe County, TN

Elizabeth Yarberry, age 80 plus, b. SC, living with John Jackson Bivens and Eliza A. Yarberry Bivens.

YADKIN CO. N.C. MEN IN THE CIVIL WAR: J.G. NICHOLSON PRIVATE 6' 1" tall
A. YARBOROUGH, 5' 9" tall

THE CHEROKEE INDIANS AND THOSE WHO CAME AFTER: BY BROWDER

MIXED BLOOD FAMILIES: YARBORO, NICHOLSON in 1838
LIST OF BUYERS CHEROKEE CO. 1839

YARBERRY WILLIAM DISTRICT 5, 200 acres for \$100.00. year 1839

William was not listed in the Cherokee Co. Census in 1840, but in Monroe Co. Th.,
Just across the State line.

FAMILY GROUP NO.

This Information Obtained From
Effie Jones, daughter
of John Morgan.

Earley Bible.

1960-70-80 Fannin
Co. Ga. census

Husband's Full Name ZACHARIAH

EARLEY

Day	Month	Year	City, Town or County	State or Country	Add. Info. on Husband
Birth	1830		Gilmer Co. Ga.		Zachariah was 61 before he died.
Child					
Mar					
Death	27 Oct.	1896	Fannin Co. Ga.		
Burial			Lebanon Baptist Ch.	Epworth, Ga.	
Places of Residence	Gilmer and Fannin Co. Ga.				
Occupation	Church Affiliation				
Other as if any No (1) (2) etc. Make separate sheet for each mar.					
His Father	Nevil Earley				Mother's Maiden Name Nancy

Wife's Full Maiden Name Margaret Ann Yarberry

Day	Month	Year	City, Town or County	State or Country	Add. Info. on Wife
Birth	1835		Monroe Co. Tn.		
Child					
Death			Fannin Co. Ga.		
Burial			Lebanon Bpt. Ch., Epworth, Ga.		
Places of Residence					
Occupation if other than housewife	Church Affiliation				
Other husbands if any No (1) (2) etc. Make separate sheet for each mar.					
Her Father	William Roland Yarberry				Mother's Maiden Name Elizabeth Nichol

Compiler Viola H. Jones

Address Route 3, Box 312

City, State Louisville, Tn. 37777

Date June 5, 1984

Sex	Children's Name in Full (Arrange in order of birth)	Children's Date	Day	Month	Year	City, Town or County	State or Country	Add. Info. on Children or Spouse
1	SARAH	Birth	1852			Tn.		
	Full Name of Spouse	Mar						
		Death						
		Burial						
2	FRANCIS M.	Birth	18 Oct.	1854		Ga.		
	Full Name of Spouse	Mar						
	ARTAMESAN	Death						
		Burial						
3	REBECCA	Birth	1855			Ga.		
	Full Name of Spouse	Mar						
	GOODMAN CAMPBELL	Death						
		Burial						
4	NANCY	Birth	1859			Ga.		
	Full Name of Spouse	Mar				Not listed in 1870 census		
		Death						
		Burial						
5	WILLIAM ROLAND	Birth	1860			Ga.		
	Full Name of Spouse	Mar						
		Death						
		Burial						
6	MARTHA J.	Birth	1861			Ga.		
	Full Name of Spouse	Mar						
	JOHN CAMPBELL	Death						
		Burial						
7	NEVIL CALAWAY	Birth	Aug.	1862		Ga.		
	Full Name of Spouse	Mar						
	MARY	Death						
		Burial						
8	ZACHARIAH GILFORD	Birth	1867			Ga.		
	Full Name of Spouse	Mar						
		Death						
		Burial						
9	ELIZABETH JANE	Birth	1869			Ga.		
	Full Name of Spouse	Mar						
	FIDEL LANNIN	Death						
		Burial						
10	JOHN MORGAN	Birth	1871			Ga.		
	Full Name of Spouse	Mar						
		Death						
		Burial						

mother to
John
below.

**

**

No. 1 on this chart is
the same person as no.

on chart no. _____

8

4 John Timothy JAMES

Born
Where
Married
Where
Died
Where

Born
Where
Married
Where
Died
Where

9

Born
Where
Died
Where

10

Born
Where
Married
Where
Died
Where

11

Born
Where
Died
Where

12

Born
Where
Married
Where
Died
Where

13

Born ~~at~~ En Hance Co
Where ~~Tennessee~~ Tn.
Died
Where

14.

7 Born
Where
Married
Where
Died
Where

12

Kathleen DAVENPORT
Born NC
Where
Died

2 Geo Fairbanks JONES

Born
Where
Married
Where
Died
Where

1	Yeo: Baron Jones Born
---	-----------------------------

Born
Where
Married
Where
Died
Where

Name of Spouse

Viola Jean HOLDEN₆
Rt 3 Box 312
Louisville, In 37777

6 John Morgan EARLEY

Born
Where
Married
Where
Died
Where

3 Ellie Estelle EARLEY

Born	Where	Died	Where
------	-------	------	-------

7 | Elmeria REAVERS

Born
Where
Died
Where

Neil H.
EARL
FY m.
Nancy

Wm Rolando
WRY YARB
C. 1798 S.C.
Fairfield
M. NICHOLS
Eliz. 1799 S.C.
W. dau. of Jan
N. CHO

m. NICHOLSON
Eliz. 1799 SC
Lau. of Jan
N. CHO

Roland Yarberry

Born Feb, 1832, SC

Son of Wm. R. Yarberry and Elizabeth Nicholson

Married Rachel M. Bivens 3 Jan 1860. Rachel b. March 1844, dtr of James & Parthena Bivens.

Children:

Eliza m. John Harrison
Susie m. Holcolm
Wash (killed by bushwhackers)
John
Will

Eliza Angelina Yarberry

Born Nov 1838, TN

Dtr of Wm. R. Yarberry and Elizabeth Nicholson

Married John Jackson Bivens. (John son of James and Parthena Bivens) 25 June 1857

Children:

Parthena (Thena), b. 16 nov 1858, m. Rev. John Carmney, d. ca 1948.
Betta, b. ca 1862, m (1) Rogers, (2) Smalling
Sarah A., ca 1863
Susaner T., b da 1867
John, b. ca 1872
Wm. (R?) b. ca 1875
James L, b. ca 1878
Hettie, m. Newt Hawkins

Will Pinkney Yarberry m. Caroline Bivens, dtr of James & Parthena Bivens.
(Caroline's full name Parmelia Caroline Bivens.) 24.mar 1849

Roland Mills, son of Richardson Mills and Aquilla Yarberry Roberts Mills m.
Jane Goforth 29 Nov 1879. His birthday given as 15 Jan 1857 in pension
record of R. Mills.

JANE YARBERRY

Born: ca 1836, Tennessee
daughter of

Married:

- (1) Henry Partain, 10 or 11 June 1852, Gilmer County, Georgia,
by Reese McClure, J.P.

Children:

- Catherine, b. 27 May 1855 or 56)
Henry Clay, b. 24 May 1858) Mrs. Polly Pressley, midwife
Nancy Jane, b. 7 Oct 1861)
(2) Jackson Noland, 26 Aug 1865, Monroe Co., TN (Julian Brannon, M.G.)
(3) John R. Edmunds, 17 March 1866, Monroe County, Tennessee (John Minnis, J.P.)

Jane Yarberry was a relative, sister perhaps, of Aquilla Yarberry, who was a daughter of William R. Yarberry and Elizabeth Nicholson. This family was living in Gilmer County, Georgia in 1850, two years before Jane's marriage there, but Jane is not listed in their household.

In 1860 Jane and Henry were living on Ballplay, Monroe County, next door to Phillip and Nancy Roberts. The grandson of Henry and Jane, Edward Eugene Partain, married Bertie Elizabeth Mills, who was the great-great-granddaughter of Phillip and Nancy Roberts, through their son John R. Roberts and his wife, Aquilla Yarberry.

While in the Confederate Army in 1861, Henry became ill, and Jane went to Loudon, Tennessee, hauled him home and nursed him back to health.

On May 9, 1865, Jane and Aquilla Yarberry Roberts, along with several others, were involved in a court trial resulting from an assault on Matilda S. Gardner. They were indicted, accused of stealing a black horse belonging to J.M.N. Gardner, May 4, 1865. Jane was not found guilty.

December 4, 1865, Jane Parton Noland filed for legal guardianship of Catherine and Henry, the \$800 bond being signed by James Bivens and Elias Kerby.

1860 Monroe County, Tennessee, 28th Civil District:
1826-1846 Henry Parton, M.C., Jane Parton 28, TN, Catherine 4, TN
Henry 3, TN

INDIVIDUAL DATA

RIN:1

Name: ROXANA LEE YARBERRY Sex: F ID No:
Birth: 30 JUL 1933 Place: PUEBLO, PUEBLO, COLORADO
Chr: Place:
Death: Place:
Burial: Place:
Bap: 4 OCT 1952 Temple:
Endow: 12 MAY 1961 Temple: HA
Seal P: 1 JUN 1970 Temple: SLC
Father: RODNEY HERBERT YARBERRY-19 Mother: LEOTA WINONA MILLER-18

MARRIAGE(S)

15 APR 1989

Page 1

MRIN	Spouse Name	Marriage Date	Sealing Date
1	WILLIAM ROBERT JR. QUANTZ-2	7 JAN 1958	12 MAY 1961
16		7 JAN 1958	12 MAY 1961

NOTES FOR ROXANA LEE YARBERRY

16 APR 1989

Page 1

! STILL LIVING

INDIVIDUAL DATA

RIN:2

Name: WILLIAM ROBERT JR. QUANTZ Sex: M ID No:
Birth: 14 DEC 1926 Place: MURRAY, , IOWA
Chr: Place:
Death: 21 JUN 1988 Place: KALAMAZOO, KALAMAZOO, MICHIGAN
Burial: 23 JUN 1988 Place: FT. CUSTER, CALHOUN, MICHIGAN
Bap: 25 MAY 1952 Temple:
Endow: 12 MAY 1961 Temple: HA
Seal P: Temple:
Father: Mother:

MARRIAGE(S)

16 APR 1989

Page 1

MRIN	Spouse Name	Marriage Date	Sealing Date
	ROXANA LEE YARBERRY-1	7 JAN 1958	12 MAY 1961

Roxanna Lee's Husband

INDIVIDUAL DATA

RIN:8

Name: WILLIAM ROBERT 111 QUANTZ 111 Sex: M ID No:
Birth: 8 MAR 1967 Place: SEATTLE, KING, WASHINGTON
Chr: Place:
Death: 9 MAY 1970 Place: COALVILLE, , UTAH
Burial: Place:
Bap: Temple:
Endow: Temple:
Seal P: 11 SEP 1969 Temple: SL
Father: WILLIAM ROBERT JR. QUANTZ-2 Mother: ROXANA LEE YARBERRY-1

INDIVIDUAL DATA

RIN:9

Name: FRANK STEPHEN QUANTZ	Sex: M	ID No:
Birth: 30 MAR 1965	Place: DETROIT, WAYNE, MICHIGAN	
Chr:	Place:	
Death:	Place:	
Burial:	Place:	
Bap: 5 JAN 1979	Temple:	
Endow:	Temple:	
Seal P:	Temple: WA	
Father: WILLIAM ROBERT JR. QUANTZ-2	Mother: ROXANA LEE YARBERRY-1	

INDIVIDUAL DATA

RIN:3

Name: SCOTT LEE QUANTZ	Sex: M	ID No:
Birth: 15 MAY 1951	Place: PUEBLO, PUEBLO, COLORADO	
Chr:	Place:	
Death:	Place:	
Burial:	Place:	
Bap: 6 JUN 1959	Temple:	
Endow:	Temple:	
Seal P:	Temple:	
Father: WILLIAM ROBERT JR. QUANTZ-2	Mother: ROXANA LEE YARBERRY-1	

Lee's family - Pawpaw, Michigan

*FRANK STEPHEN QUANTZ
DOB MAR 30, 66*

INDIVIDUAL DATA

RIN:16

Name:SEAN STEVEN SZEKELY Sex:M ID No:
Birth:28 DEC 1985 Place:,, ,WEST GERMANY
Chr: Place:
Death: Place:
Burial: Place:
Bap: Temple:
Endow: Temple:
Seal P:BIC Temple:
Father:SCOTT THOMAS SZEKELY-13 Mother:JORRON LEILEHUA QUANTZ-6

INDIVIDUAL DATA

RIN:18

Name:LEOTA WINONA MILLER Sex:F ID No:
Birth:19 APR 1898 Place:FALCON,EL-PASO,COLORADO
Chr: Place:
Death: 3 APR 1954 Place:PUEBLO,PUEBLO,COLORADO
Burial: Place:COLORADO SPRINGS,EL-PASO,COLORADO
Bap: 1 JUN 1970 Temple:SLC
Endow: 1 JUN 1970 Temple:SLC
Seal P: Temple:
Father:JAMES HUTTON MILLER-17 Mother:NANCY JANE LONG-22

MARRIAGE(S)

16 APR 1989

Page 1

MRIN	Spouse Name	Marriage Date	Sealing Date
7	RODNEY HERBERT YARBERRY-19	13 AUG 1946	1 JUN 1970

INDIVIDUAL DATA

RIN:4

Name:NANCY LOUISE FERGUSON	Sex:F	ID No:
Birth:11 DEC 1954	Place:DENVER,,COLORADO	
Chr:	Place:	
Death:11 DEC 1954	Place:DENVER,,COLORADO	
urial:	Place:DENVER,,COLORADO	
Bap:STILLBORN	Temple:	
Endow:	Temple:	
Real P:	Temple:	
Father:WILLIAM ROBERT JR. QUANTZ-2	Mother:ROXANA LEE YARBERRY-1	

INDIVIDUAL DATA

RIN:5

Name: JILLON LEILANI QUANTZ Sex: F ID No:
Birth: 8 SEP 1960 Place: HONOLULU, OAHU, HAWAII
Chr: Place:
Death: Place:
Burial: Place:
Bap: 20 NOV 1968 Temple:
Endow: Temple:
Seal P: 9 SEP 1963 Temple:
Father: WILLIAM ROBERT JR. QUANTZ-2 Mother: ROXANA LEE YARBERRY-1

INDIVIDUAL DATA

RIN:6

Name: JORRON LEILEHUA QUANTZ Sex: F ID No:
Birth: 8 SEP 1960 Place: HONOLULU, OAHU, HAWAII
Chr: Place:
Death: Place:
Burial: Place:
Bap: 20 NOV 1968 Temple:
Endow: 13 FEB 1981 Temple:
Seal P: 7 SEP 1963 Temple: HA
Father: WILLIAM ROBERT JR. QUANTZ-2 Mother: ROXANA LEE YARBERRY-1

MARRIAGE(S)

6 APR 1989

Page 1

MRIN	Spouse Name	Marriage Date	Sealing Date
	SCOTT THOMAS SZEKELY-13	14 FEB 1981	14 FEB 1981

INDIVIDUAL DATA

RIN:7

 Name: JODY LUANA QUANTZ Sex: F ID No:
 Birth: 28 JUN 1963 Place: HONOLULU, OAHU, HAWAII
 Chr: Place:
 Death: Place:
 Burial: Place:
 Bap: 8 JUL 1971 Temple:
 Endow: 2 DEC 1982 Temple: WA
 Seal P: 7 SEP 1963 Temple: HA
 Father: WILLIAM ROBERT JR. QUANTZ-2 Mother: ROXANA LEE YARBERRY-1

MARRIAGE(S)

16 APR 1989

Page 1

RIN	Spouse Name	Marriage Date	Sealing Date
2	BRETON ANDREW OSBON-10	2 DEC 1982	2 DEC 1982

=====

INDIVIDUAL DATA

RIN:13

Name: SCOTT THOMAS SZEKELY Sex: M ID No:
Birth: 1961 Place: KALAMAZOO, KALAMAZOO, MICHIGAN
Chr: Place:
Death: Place:
Burial: Place:
Bap: Temple:
Endow: 13 FEB 1981 Temple:
Seal P: Temple:
Father: Mother:

MARRIAGE(S)

16 APR 1989

Page 1

MRIN	Spouse Name	Marriage Date	Sealing Date
	JORRON LEILEHUA QUANTZ-6	14 FEB 1981	14 FEB 1981

↓
daughter Lee Quantz

↓
family

INDIVIDUAL DATA

RIN:14

Name:LEILANI LUANA SZEKELY Sex:F ID No:
Birth:15 DEC 1981 Place:KALAMAZOO,KALAMAZOO,MICHIGAN
Chr: Place:
Death: Place:
Burial: Place:
Bap: Temple:
Endow: Temple:
Seal P:BIC Temple:
Father:SCOTT THOMAS SZEKELY-13 Mother:JORRON LEILEHUA QUANTZ-6

INDIVIDUAL DATA

RIN:15

Name: KALANI JO SZEKELY Sex: F ID No:
Birth: MAY 1984 Place: FT RILEY, , KANSAS
Chr: Place:
Death: Place:
Burial: Place:
Bap: Temple:
Endow: Temple:
Seal P: BIC Temple:
Father: SCOTT THOMAS SZEKELY-13 Mother: JORRON LEILEHUA QUANTZ-6

INDIVIDUAL DATA

RIN:10

Name: BRETON ANDREW OSBON Sex: M ID No:
Birth: 6 NOV 1958 Place: ANAHEIM, ORANGE, CALIFORNIA
Chr: Place:
Death: Place:
Burial: Place:
Bap: MAR 1967 Temple:
Endow: 14 APR 1981 Temple: PV
Seal P: Temple:
Father: Mother:

MARRIAGE(S)

16 APR 1989

Page 1

MRIN	Spouse Name	Marriage Date	Sealing Date
2	JODY LUANA QUANTZ-7	2 DEC 1982	2 DEC 1982

Y
daughter of Lee Quantz

+

Family

Y

INDIVIDUAL DATA

RIN:11

Name: MELISSA LORETTA OSBON Sex: F ID No:
Birth: 31 AUG 1983 Place: KALAMAZOO, KALAMAZOO, MICHIGAN
Chr: Place:
Death: Place:
Burial: Place:
Bap: Temple:
Endow: Temple:
Seal P: BIC Temple:
Father: BRETON ANDREW OSBON-10 Mother: JODY LUANA QUANTZ-7

INDIVIDUAL DATA

RIN:12

Name: BRETON ANDREW JR. OSBON	Sex: M	ID No:
Birth: 9 SEP 1985	Place: NURENBURG, , , WEST GERMANY	
Chr:	Place:	
Death:	Place:	
Burial:	Place:	
Bap:	Temple:	
Endow:	Temple:	
Seal P: BIC	Temple:	
Father: BRETON ANDREW OSBON-10	Mother: JODY LUANA QUANTZ-7	

RIN:111

Name: IRVIN RICE	Sex: M	ID No:
Birth:	Place:	
Chr:	Place:	
Death:	Place:	
Burial:	Place:	
Bap:	Temple:	
Endow:	Temple:	
Seal P:	Temple:	
Father:	Mother:	

Page 1

16 APR 1989

MRIN	Spouse Name	Marriage Date	Sealing Date
20	FRANCIS MINNIE YARBERRY-42	12 FEB 1908	

daughter of Milton + Cynthia
R. Lee's aunt

INDIVIDUAL DATA

RIN:148

Name:WAYNE S RICE

Sex:M ID No:

Birth:

Place:

Chr:

Place:

Death:

Place:

Burial:

Place:

Bap:

Temple:

Endow:

Temple:

Seal P:

Temple:

Father:IRVIN RICE-111

Mother:FRANCIS MINNIE YARBERRY-42

NOTES FOR WAYNE S RICE

16 APR 1989

Page 1

THE SOURCE OF THIS INFORMATION IS THE PERSONAL KNOWLEDGE OF ROXANA
LEE YARBERRY QUANTZ, 1ST COUSIN TO WAYNE S. RICE.

INDIVIDUAL DATA

RIN:149

Name: MARSHAL IRVIN RICE

Sex: M ID No:

Birth: Place:

Chr: Place:

Death: Place:

Burial: Place:

Bap: Temple:

Endow: Temple:

Seal P: Temple:

Father: IRVIN RICE-111

Mother: FRANCIS MINNIE YARBERRY-42

NOTES FOR MARSHAL IRVIN RICE

16 APR 1989

Page 1

THE SOURCE OF THIS INFORMATION IS THE PERSONAL KNOWLEDGE OF ROXANA
LEE YARBERRY, 1ST. COUSIN OF IRVIN MARSHALL RICE.

INDIVIDUAL DATA

RIN:150

Name: MARY FRANCIS RICE	Sex:	ID No:
Birth:	Place:	
Chr:	Place:	
Death:	Place:	
Burial:	Place:	
Bap:	Temple:	
Endow:	Temple:	
Seal P:	Temple:	
Father: IRVIN RICE-111	Mother: FRANCIS MINNIE YARBERRY-42	

NOTES FOR MARY FRANCIS RICE

16 APR 1989

Page 1

THE SOURCE OF THIS KNOWLEDGE IS THE PERSONAL KNOWLEDGE OF ROXANA
LEE YARBERRY QUANTZ, 1ST COUSIN TO MARY FRANCIS RICE.

INDIVIDUAL DATA

RIN:19

Name: RODNEY HERBERT YARBERRY Sex: M ID No:
 Birth: 1 OCT 1896 Place: AVONDALE, PUEBLO, COLORADO
 Chr: Place:
 Death: 30 JAN 1960 Place: LAMPASAS, LAMPASAS, TEXAS
 Burial: FEB 1960 Place: LAMPASAS, LAMPASAS, TEXAS
 Bap: 1 JUN 1970 Temple: SLC
 Endow: 1 JUN 1970 Temple: SLC
 Seal P: Temple:
 Father: *Milton John Yarberry* Mother: *Cynthia Rebecca England*

MARRIAGE(S)

16 APR 1989

Page 1

MRIN	Spouse Name	Marriage Date	Sealing Date
	LEOTA WINONA MILLER-18	13 AUG 1946	1 JUN 1970

Roxanna Lee's Father

Children:

Roxanna Lee
Helen Jean - Dec June 1946 - Pueblo B+D
Rebecca Anna - Dec Oct 14, 1988 Calif 6/1/89
Robert (M.V.) - Dec - B+D Pueblo infant

INDIVIDUAL DATA

RIN:95

Name: ELMER KIRKSEY Sex: M ID No:
 Birth: Place:
 Chr: Place:
 Death: 21 JUN 1986 Place: , , CALIFORNIA
 Burial: Place: , , CALIFORNIA
 Bap: Temple:
 Endow: Temple:
 Seal P: Temple:
 Father: Mother:

MARRIAGE(S)

16 APR 1989

Page 1

MRIN	Spouse Name	Marriage Date	Sealing Date
9	REBECCA ARENA YARBERRY-96		

INDIVIDUAL DATA

RIN:96

Name: REBECCA ARENA YARBERRY Sex: F ID No:
Birth: 7 MAR 1919 Place: Pueblo, Colorado
Chr: Place:
Death: 14 OCT 1988 Place: , CALIFORNIA
Burial: Place: , LOS ANGES, CALIFORNIA
Bap: Temple:
Endow: Temple:
Seal P: Temple:
Father: *Reuben Herbert Yarberry* Mother: *Helena Fulton*

MARRIAGE(S)

16 APR 1989

Page 1

MRIN	Spouse Name	Marriage Date	Sealing Date
9	ELMER KIRKSEY-95		

NOTES FOR REBECCA ARENA YARBERRY

16 APR 1989

Page 1

THE SOURCE OF THIS INFORMATION IS THE PERSONAL KNOWLEDGE OF
ROXANA LEE YARBERRY QUANTZ HALF-SISTER OF REBECCA ARENA YARBERRY.

Roxanna Lee's sister

INDIVIDUAL DATA

RIN:97

Name: THOMAS ELMER KIRKSEY Sex: M ID No:
 Birth: Place: Burbank, , CALIFORNIA
 Chr: Place:
 Death: Place:
 Burial: Place:
 Bap: Temple:
 Endow: Temple:
 Seal P: Temple:
 Father: ELMER KIRKSEY-95 Mother: REBECCA ARENA YARBERRY-96

MARRIAGE(S)

16 APR 1989 Page 1
 =====

MRIN	Spouse Name	Marriage Date	Sealing Date
22		16 APR 1960	

 =====

NOTES FOR THOMAS ELMER KIRKSEY

16 APR 1989 Page 1
 =====
 Tommy retired from the U.S. Navy and as of March 1989 lives in Pensacola Florida, with his wife who I believe to be named Esther.
 I believe he graduated from St. Robert Bellermino Jefferson Catholic High School in Burbank, CA.
 =====

INDIVIDUAL DATA

RIN:98

 Name: MARY Katherine Nee Kirksey TODD Sex: F ID No:
 Birth: Place: Burbank, , CALIFORNIA
 Chr: Place:
 Death: Place:
 Burial: Place:
 Bap: Temple:
 Endow: Temple:
 Seal P: Temple:
 Father: ELMER KIRKSEY-95 Mother: REBECCA ARENA YARBERRY-96

NOTES FOR MARY KATHERINE NEE KIRKSEY TODD

16 APR 1989

Page 1

 Mary Katherin Married Alonzo Todd in Los Angeles Cnty. They have four
 daughters, one is called Kitty, and one is named after my sister
 and is called Jeanne. (not sure of the spelling) I don't know the other
 two girls names.
 =====

20-20 Can Land

Wm.
Mrs. Clifford Yarbury

Lucy Anne

7301 S. Douglas

Oklahoma City, OK.

73139

from Wm. Francis
Silas 1845

Wm. Houston all Yarbury

Pauline Gray - Researcher - Madison
City - ?

Lerra - Spanish for Yarbury -

Yarbury - Yarbrough - Yarbrough & Clark
St Louis - Aug 6-7-1987

Dwyer
Bancroft
Milton

657-2189

(616) 657-2214

49079

Roxana "Lee"
Yarbury County
35435 Marguerite Ln.
Paw Paw, Michigan

WHEELER, INC.
PRINTING & LITHOGRAPHY
PHONE 624-5333
100 Printer's Place - Hot Springs, AR 71913

offered from Maria Atkinson's record.

A. M. Beach
May 27th, 1849

C. Mother's Yorkbury
Diedly

Mary Jones Beach

Mother

Apr. 1, 1854

Rebecca Elzy Beach

C. Mother's Yorkbury

Aug 26, 1814

James Marion Beach

brother

Apr. 5, 1875

Angus Beach

brother

Feb-29 1877

William Beach

brother

Aug 24, 1879

Mallice P Beach

" Aunt's sister "

July 31, 1881

Wm. Cleveland Beach

brother

Jan. 12, 1884

William Mary Beach

(sister's)

Oct 17 1889

Thos Taylor Yorkbury

Feb 26, 1874

d. Jan 31, 1952

Leitha Elzy Beach

Aug 26, 1814

d. Feb 5, 1946

(probably his mother's account of the
will done
and signed by
him)

Wm Anderson Yorkbury from

Wm Mary's mother's Yorkbury

Ann 1/2 sister of Floyd

Andrew's = had 2 children
the first

Turner
Buried E of
Springfield
died there
Jan 1875

Apr 28, 1892
Buried

Farm runs
Mansfield
Gardens

Agony 45
Yorkbury

FAMILY GROUP No.

Husband's Full Name YARBERRY, William *Houston*

This Information Obtained From:

U.S. CENSUS 1850

Husband's Data	Day	Month	Year	City, Town or Place	County or Province, etc.	State or Country	Add. Info. on Husb
Birth	10	Aug.	1844		Benton Co.	Ark.	
Chr'd							
Mar.	11	Aug.	1867	Cincinnati, Washington Co., Arkansas			by J. of Peac
Volunteered	9 Jan	1863		Bulcher, Cooke Co., Texas	(Tombstone)		d. 28 Dec. 1
1st Ark. Cavalry	Burial			Bulcher Cemetery, Bulcher, Cooke Co., Texas			
Discharged	23 Aug.	1865		Places of Residence	Benton Co., Ark. Bell Co., Cooke Co., Johnson Co.		
Pension--soldiers claim	Occupation	farmer		Church Affiliation		Military Rec	Civil War
1890-840-497	Other wives, if any, No. (1) (2) etc.			John, Elizar, or Silas--each name given-1-rece			
	His Father	YARBERRY		Mother's Maiden Name	GAMBILL	Sarah	

*Bulcher**Cemetery records**1st Mary Ida birth**date 1 Feb 1869**death 7 Aug 1894*

Wife's Full Maiden Name PASS, Mary Finney (Fina)

Wife's Data	Day	Month	Year	City, Town or Place	County or Province, etc.	State or Country	Add. Info. on Wife
Birth	3	Feb.	1847				
Chr'd							
Death	18	Mar.	1924	Pauls Valley, Garvin Co. Okla.			
Burial				Pauls Valley, Garvin Co., Okla.			

Compiler Suzanne Yarberry

Address 7301 S. Douglas

City, State Okla. City, Okla

Date 4 March 1982

Places of Residence same as husbands plus Burneyville, Ok. & Pauls Val	Occupation if other than Housewife	Church Affiliation	Methodist
Other husbands, if any, No. (1) (2) etc.	Make separate sheet for each mar.		
Her Father	PASS, Lafayette	Mother's Maiden Name	YEAGER, Camelia

Sex	Children's Names in Full (Arrange in order of birth)	Children's Data	Day	Month	Year	City, Town or Place	County or Province, etc.	State or Country	Add. Info. on Child
F	1 YARBERRY, Mary Ida	Birth	11	Aug.	1870	Flint TWP, Hico, Benton Co., Ark.			son-Samuel
	Full Name of Spouse* SHUFORD, C.M. doctor M.D.	Mar.	possibly	1897	Burneyville, Indian Territory (Okla)				<i>son S. Shuford</i>
		Death	7	Aug.	1899	at Leon or Broken Bow, I.T.			<i>date 1899</i>
		Burial				at one of above locations removed to Bulcher, T			
F	2 YARBERRY, Eva	Birth	24	July	1872	-74? Benton Co., Arkansas			
	Full Name of Spouse* BILLINGTON, Benjamin	Mar.				<i>Chaburne Texas</i>			
		Death	28	Jan.	1937	Hale Center, Hale Co., Texas			
		Burial				Hale Center, Hale Co., Texas			
M	3 YARBERRY, Cordia	Birth	21	April	1874	Bentonville, Benton Co., Arkansas			
	Full Name of Spouse* Lafayette JACKSON, Cora Elizabeth	Mar.	10	Aug.	1890	Bulcher, Cooke Co., Texas			
		Death	20	July	1929	Mangum, Greer Co. Okla.			
		Burial				Riverside Cem. Mangum, Greer Co., Okla.			
M	4 YARBERRY, William	Birth	11	Mar.	1876	<i>Chaburne?</i> Bell Co. Texas			<i>Balden</i>
	Full Name of Spouse* Milton	Mar.			1906-7	Burneyville, Okla.			<i>Gravestone</i>
	SHANLES, LUCY	Death	27	July	1940	Erick, Beckham Co., Okla.			<i>Common</i>
		Burial				Erick, Beckham Co., Okla.			
M	5 YARBERRY, John Houston	Birth	1	Dec.	1878	Copperas Cove, Coryell Co., Texas			
	Full Name of Spouse*	Mar.	7	Apr.	1901	Burneyville, Love Co., I.T.			
	GIPSON, Minnie Isabel	Death	10	Dec.	1968	Dodge City, Ford Co., Kansas			
		Burial	13	Dec.	1968	Minneola Cemetery, Minneola, Clark Co., Kansa			
F	6 YARBERRY, Eunice M.	Birth	14	Feb.	1881	Copperas Cove, Coryell Co., Texas			<i>1st child</i>
	Full Name of Spouse* HAYNES, Henry <i>Johnny</i>	Mar.	25	Dec	1898				<i>1st Dec 2</i>
		Death	8	Oct.	1963	Quanah, Hardeman Co., Texas			<i>1931</i>
		Burial				Quanah, Hardeman Co., Texas			
F	7 YARBERRY, Eula Ann	Birth	18	Aug.	1886	Copperas Cove, Coryell Co., Texas			
	Full Name of Spouse* WELCH, William (doctor)	Mar.	abt.	1902	Burneyville, Love Co., Okla. Indian Territory				
		Death	9	May	1975	Houston, Harris Co., Texas			
		Burial				South Park Cem., Houston, Harris Co., Texas			
F	8 YARBERRY, Tinney Belle	Birth	18	Jan	1888	Bell Co., Texas			
	Full Name of Spouse* (Tina) THOMAS, John <i>Richard</i>	Mar.	2	Nov.	1906	Burneyville, Love Co., I.T. (Okla.)			
		Death	2	Nov.	1972	St. Anthony Hosp., Okla. City, Okla Co., Okla			
		Burial				Pauls Valley, Garvin Co., Okla.			
	9	Birth							
	Full Name of Spouse*	Mar.							
		Death							
		Burial							
	10	Birth							
	Full Name of Spouse*	Mar.							
		Death							



**THOMAS JEFFERSON
Y.**

b 20 Mar 1830, Garrett Co, KY, d 20 Jun 1887, Sam's Valley OR. His 7th ch, George Washington Y (1865-1929) my gf. My parents Charles Thomas and Rose Etta (Adair) Y. Aldeane Wolfhagen, 230 NE 104th Ave. Portland, OR 97220

**THOMAS NEWTON
YARBERRY**

b 27 Jan 1813 NC. Census says father b VA, Mother b NC. d when? where? bur where? m. 22 Apr 1841 Gibson Co, TN to Elizabeth Renfro b 27 Jun 1815, Tn. According to census records, her parents both b TN. Moved to Hempstead Co AR by 6 Dec 1850 (census date). Last legal record found in Gibson Co TN was Thos N Yarberr bondsman for John A. Renfro 25 Jul 1848. Who were his parents? Siblings? Wife's parents? siblings?
Coy Yarberr, 1246 E. Sunnyslope Ln, Phoenix, Az 85020

VINCENT YO.

b 22 Jan 1796, d ca 1848, m Prudence Elder Robinson (Robertson). Residences: York Co SC; Chester Co, SC. Widow is in 1850 Chester Co Census. ch: Joseph G b 5 Jul 1829; William M b 3 Jan 1832; James Robertson b 12 Sep 1835; Rebecca b 8 Oct 1837; Vincent Elder b 30 Sep 1840. Prudence Robinson was d/o Joseph Robinson and Rebecca Crier (widow of Grier) Robinson. Joseph was A Rev. War veteran. Who are parents of Vincent (Vinson)?
Elizabeth Lee Gill, Box 347, Mont Belvieu, TX 77580

WADE HAMPTON YO

b 9 May 1834, s/o George Washington and Elizabeth YO of SC. Family found in Coosa Co AL fed. census of 1850 where Wade was listed with family. Yo Bible lists his m to Ann M. Radford 14 Aug 1855, d/o Obediah and Lucy (Rogers) Yo, of Leon Co, TX. Four ch were b to them before Ann d in 1873: George Washington b 8 Jan 1858; William Obediah b 18 Dec 1859; Mary Elizabeth b 2 Jan 1862; Lucy Ann b 30 Nov 1869 (my gm) m Thomas Yerby Nov 1888, lv in Freestone Co, bur Dew Cem. Both boys lv to adulthood and m. Need name of George's wife; when did he d? where is he bur? Did his wife remarry? to whom? Wm Yo m. Mrs. Boykin and had 4 dau: Zora; Lucy; Mary and ? . Mary m Mr. Woodruff and lv in CA. Would like to hear from this family. What happened to Mary Elizabeth? did she lv to be grown? Die early? where is she bur? Wade H Yo remarried in 1874 or 75 to Mary Lane Haskins and they had four ch: James (Jim); Samuel; Martha; Caroline; and Ellen who d young. Lillian Hawkins, 1028 East Evergreen, Mexia, TX 76667

WILL YARBERRY

Sarah (Gambill) Bradshaw was a widow at age 35 and m a Yarberr (was he a peddler?) in ca 1843-45 in Benton Co, AR. They had 2 sons: William Houston Y b 1845 and Silas Francis Y b 1849. Sarah's husband seems to appear in the records under several different names: Will Yarberr; Elijah Yarberr and John Yarberr. Records of our William H. Yarberr has the name spelled 6 ways in the records in Benton and Washington

Cos, AR. Have been unable to locate m or d records of Sarah's husband.
Sue Yarberry, 7301 S. Douglas, Oklahoma City, Ok 73139

WILLIAM Y.

b ca 1766, d 20 Mar 1859, Hardeman Co, TN, m ca 1792 to Rachel Shelby, d/o Moses Shelby. Was Manoah Y his father? Manoah is listed in Bare swamp district, Granville Co NC 1762 with himself and David Hues (total 2 whites in his household). William Y Jr. s/o William & Rachel Y - where was he b? when? when did Y's move to White co TN? When did they go to Hardeman Co Tn? Wm Y Jr. m 1st ? Gibbons; 2nd Hannah Davis, d/o Augustus Davis and ?; who was his wife? Need m dates of William Jr to both wives; where was Rachel Shelby b? Would like to have siblings of each one. Was Wm Sr in Rev. War? Mrs. Walling went in DAR on him but DAR says he was only 12 y/o and joining on his record is now denied. Where was he b? Where was he m? Karen Lambert, Route 1 Box 203-D, Toone, TN 38381
Robert J. Howard, RR 2, Morrison TN 37357
Robert W. Layton, 58 Murielle Drive, South Windsor, CT 06074
Betty Putman, R 1 Box 249, Springfield, TN 37172
Melba Tullos, 704 Dixon St., Borger TX 79007
(Melba's allied lines: McINTIRE, KNOTT, YARBROUGH, SHELBY, WEAVER, RUPERD/RUPTER, THOMPSON, CATES.

I am trying to find out more about the Augustus Davis, age 63, listed in the home of William Yarbrough, 46, 1850 Census, Hardeman Co, Tn. Other members of this house were Hannah, 36; James, 13; Mary, 10; William, 6; Rebecca 1; Nero Davis, 15; Catherine Davis, 13. Does anyone claim this William as their own? Can anyone tell me more about the Augustus Davis who lv with William and Hannah Y? My TN ancestors were Rebecca Davis (1812-1901) and her brother Jonathan C. Davis (1817-1876); Thomas Prince (1811-1846); his bro Jonathan E. Prince (1813-1888) and their sister Eleanor Prince (1818-1881). All thought to have been b in TN. Rebecca Davis m Thomas Prince and Jonathan C. Davis m Eleanor Prince. Thomas Prince and family appear in the 1840 census for White Co, but moved to MO before July 1842. Records indicate that Eleanor Prince b in MO although other sources indicate she and J. C. Davis were m in White Co on 8 Dec 1836. 1860 census indicates 1st child, Thomas A Davis, was b in Mo in 1840. Jonathan E. Prince m Virtua Irvin, d/o Willima Irvin of White Co and moved to Tx. We believe Augustus Davis of White Co was the father of Jonathan C. and Rebecca and that this Augustus was the son of Jonathan "Schoolmaster" and Hannah Davis, who was the son of Conrad Davis. Can anyone prove or disprove this link?
Robert W. Layton, 58 Murielle Drive, South Windsor, CT 06074

b 1761-70 NC? d 1840 Sumter Co, AL; m Bethsheba ?; When? where? Must have been prior to 1795 as 1st ch was b that year

FAMILY GROUP NO.

Husband's Full Name

Clifford Buren YARBERRY

This Information Obtained From:

Husband's Data	Day	Month	Year	City, Town or Place	County or Province, etc.	State or Country	Add. Info. on Husband
Birth	20	June	1920	Lorena (now Turpin)	Beaver Co.	OK	Used Car Dealer
Chr'd							
Mar.	10	Mar.	1943	1st Bapt. Ch. Wichita	Shedgwick Co.	KS	Finance Co
Death							240 lbs. 6'
Burial							

Places of Residence Beaver Co. Dalhart, OK, Elkhart, Liberal, KS, Elk City, Okla.,

Occupation finance-trade Church Affiliation Military Rec. 64th Seabees (Navy WW

Other wives, if any, No. (1) (2) etc. Make separate sheet for each mar.

His Father William Milton YARBERRY Mother's Maiden Name Lucy SHANKLES

Wife's Full Maiden Name Suzanne Dove SLOCUM

Wife's Data	Day	Month	Year	City, Town or Place	County or Province, etc.	State or Country	Add. Info. on Wife
Birth	14	Aug.	1922	Strike Ax (Pawhuska)	Osage Co.,	OK	
Chr'd							
Death							
Burial							

(Ponca City, OK-OK, CTY.,

Compiler Suzanne D. YARBERRY Places of Residence Tonkawa, Oil leases OK&KS, Arkansas City KS Wichita KS

Address 7301 S. Douglas Occupation if other than housewife Church Affiliation Presbyterian

City, State Okla, City, OK, 73139 Other husbands, if any, No. (1) (2) etc. Make separate sheet for each mar.

Date 28 Aug. 1985 Her Father Leroy Ollie SLOCUM Mother's Maiden Name Eleanor Louise WHEELER

Sex	Children's Name in Full (Arrange in order of birth)	Children's Data	Day	Month	Year	City, Town or Place	County or Province, etc.	State or Country	Add. Info. on Children
M	1 John Milton YARBERRY	Birth	27	Jan	1948	St Anthony Hosp.	OK City, OK Co., OK		
	Full Name of Spouse*	Mar.	6	Aug.	1977	Garden, 7301 S. Douglas	OKla City, OK, Co., OK		
	Michelle Marie LOYD	Death							
		Burial							
F	2 Jeanne Margaret YARBERRY	Birth	19	Oct.	1953	Okla. City, OK Co., OK, Old Mercy Hospital			
	Full Name of Spouse*	Mar.	25	Feb.	1978	Okla. City, OK Co., OK, Divorced-12 Dec. 1983			
	John Charles Presley	Death							
		Burial							
F	3 June Marie YARBERRY	Birth	13	Apr.	1959	Okla. City, OK Co, OK, Capitol Hill Hospital			
	Full Name of Spouse*	Mar.	29	May	1976	Okla, City, OK Co. OK. Ch of Christ	divorced		
	Dustin m. (1) Robert/ Odom	Death							19
		Burial							
	m. (2) Tracy Alan SHEETS	Mar.	1	Oct.	1983	Okla, City, OK Co, OK. at 7301 S. Douglas-garden			
	Full Name of Spouse*					and divorced 6 June 1985			
		Burial							
	5	Birth							
		Mar.							
	Full Name of Spouse*	Death							
		Burial							
	6	Birth							
		Mar.							
	Full Name of Spouse*	Death							
		Burial							
	7	Birth							
		Mar.							
	Full Name of Spouse*	Death							
		Burial							
	8	Birth							
		Mar.							
	Full Name of Spouse*	Death							
		Burial							
	9	Birth							
		Mar.							
	Full Name of Spouse*	Death							
		Burial							
	10	Birth							
		Mar.							
	Full Name of Spouse*	Death							

Ancestor Chart

Name of Compiler Suzanne Yarberry

Address 7301 S. Douglas

City, State Oklahoma City, Okla. 73139

Date January 18, 1982

Person No. 1 on this chart is the same person as No. _____ on chart No. _____

16 YARBERRY, John Chart No. _____

4 YARBERRY, William Milton

(Father of No. 3)

b. 11 March 1876

p.b. Benton Co. Arkansas

m. abt 1906

d. 27 July 1940

p.d. Erick, Beckham Co. Ok.

2 YARBERRY, Clifford Buren

(Father of No. 1)

b. 17 June 1920

p.b. Lorena (Turpin) Beaver Co. OK.

m. 10 March 1943

d.

p.d.

5 SHANKLES, Lucy

(Mother of No. 2)

b. 17 December 1890

p.b. Benton Co., Miss.

d. 18 May 1971

p.d. Sayre, Ok. (Buried Erick, Okla)

1 YARBERRY, John Milton

b. 28 January 1949

p.b. Okla. City, Okla. Co. Okla.

m. 6 August 1977 Okla. City

d.

p.d.

6 SLOCUM, Leroy Ollie

(Father of No. 3)

b. 22 August 1895

p.b. Guthrie, Okla.

m. 5 June 1917 Bartlesville, Okla.

d. 23 July 1964

p.d. Vets. Hosp. Okla. City, Okla.

3 SLOCUM, Suzanne Dove

(Mother of No. 1)

b. 14 August 1922

p.b. Strike Ax, Pawhuska, Okla.

d.

p.d.

7 WHEELER, Eleanor Louise

(Mother of No. 3)

b. 27 January 1895

p.b. Webb City, Missouri

d. 3 March 1950

p.d. Spavinaw, Okla.

8 YARBERRY, William Houston

(Father of No. 4)

b. 1845

p.b. Benton Co. Ark.

m. 11 August 1867 Ark.

d. 27 December 1890

p.d. Bulcher, Cooke Co. Texas

PASS, Mary Fina

(Mother of No. 4)

b. 3 Feb. 1847

p.b.

d. 18 March 1924

p.d. Pauls Valley, Okla.

10 SHANKLES, George N. (Nichols)

(Father of No. 5)

b. 17 July 1840

p.b. Benton Co. Miss.

m. 1876 Benton Co., Miss.

d. 22 May 1914 near Springdale, Ark.

p.d. near Springdale, Ark.

NUTT, Elizabeth

(Mother of No. 5)

b. 16 June 1854

p.b. Benton Co., Miss.

d. 7 May 1899

p.d. Benton Co., Miss.

12 SLOCUM, Frank Daniel

(Father of No. 6)

b. 18 March 1868

p.b. Newfield N.Y.

m. 1886 (Manhattan, Ks.)

d. 4 June 1923

p.d. Los Angeles, Calif.

Forest Lawn Cem.

DISNEY, Clara Susan

(Mother of No. 6)

b. 12 March 1868

p.b. eastern Iowa.

d.

194

p.d. Los Angeles County, Calif.

Inglewood, Cemetery

14 WHEELER, Oscar Frances

(Father of No. 7)

b. 30 June 1862

p.b. St. Charles, Missouri

m. 17 Sept. 1884 Independence, Mo.

d. 3 June 1931

p.d. Dadeville, Missouri

15 REGNIER, Anna Victoria

(Mother of No. 7)

b. 22 July 1866

lived at Coffeaville Ks. 20 July 1847

16 YARBERRY, John Chart No. _____

b. 1844 about

d. 1954 abt Benton, Co.,

17 GAMBILL, Sarah

(Mother of No. 8)

b. 14 June 1815

d. 28 Aug. 1901

PASS, Lafayette

b. 1818

m. 7 April 1846

d. 1886

19 YEAGER, Camelia (Judy)

(Mother of No. 9)

b. abt

d. 1848 Lincoln, Ark.

20 SHANKLES, (Wiley) Wm. Geor

b. ca. 1797 N.C. (Father of No. 10)

m. Benton Co., Miss.

d. b. at Old Pine Grove Ce Margaret

21 b. ca. 1800 S.C. (Mother of No. 10)

d.

22 NUTT, Robert

b. 19 Mar. 1808 (Father of No. 11)

m. 25 Dec. 1831

d. 28 Aug. 1863

23 RAMSEY, Cynthia

(Mother of No. 11)

b. ca. 1812

d. after 1880

24 SLOCUM, Daniel Darling

b. 1 Feb. 1844 (Father of No. 12)

m. 11 Feb. 1866

d. 192 Fla.

25 WORDEN, Ophelia Arminth

b. 11 Oct. 1844 (Mother of No. 12)

d. 20 Sept. 1937 Coyle, O

26 DISNEY, John D. (Deloyd)

b. (Father of No. 13)

m.

27 MABE, Amanda Thersa

(Mother of No. 13)

d.

28 WHEELER, Laurens Star

b. 30 April 1824 (Father of No. 14)

m. 14 April 1845

d. 12 Nov. 1900

29 FORD, Adaline

(Mother of No. 14)

b. 10 Mar. 1826

d. 31 Dec. 1890

30 REGNIER, Eugene Alexan

b. 27 March 1839 (Father of No. 15)

m. 2 August, 1865

d. 9 Feb. 1925

31 FECHTER, Emma

(Mother of No. 15)

b. 20 July 1847

Loyd, Michelle Marie

COUNTY OUTLINE MAP
OF
ARKANSAS TERRITORY
1821

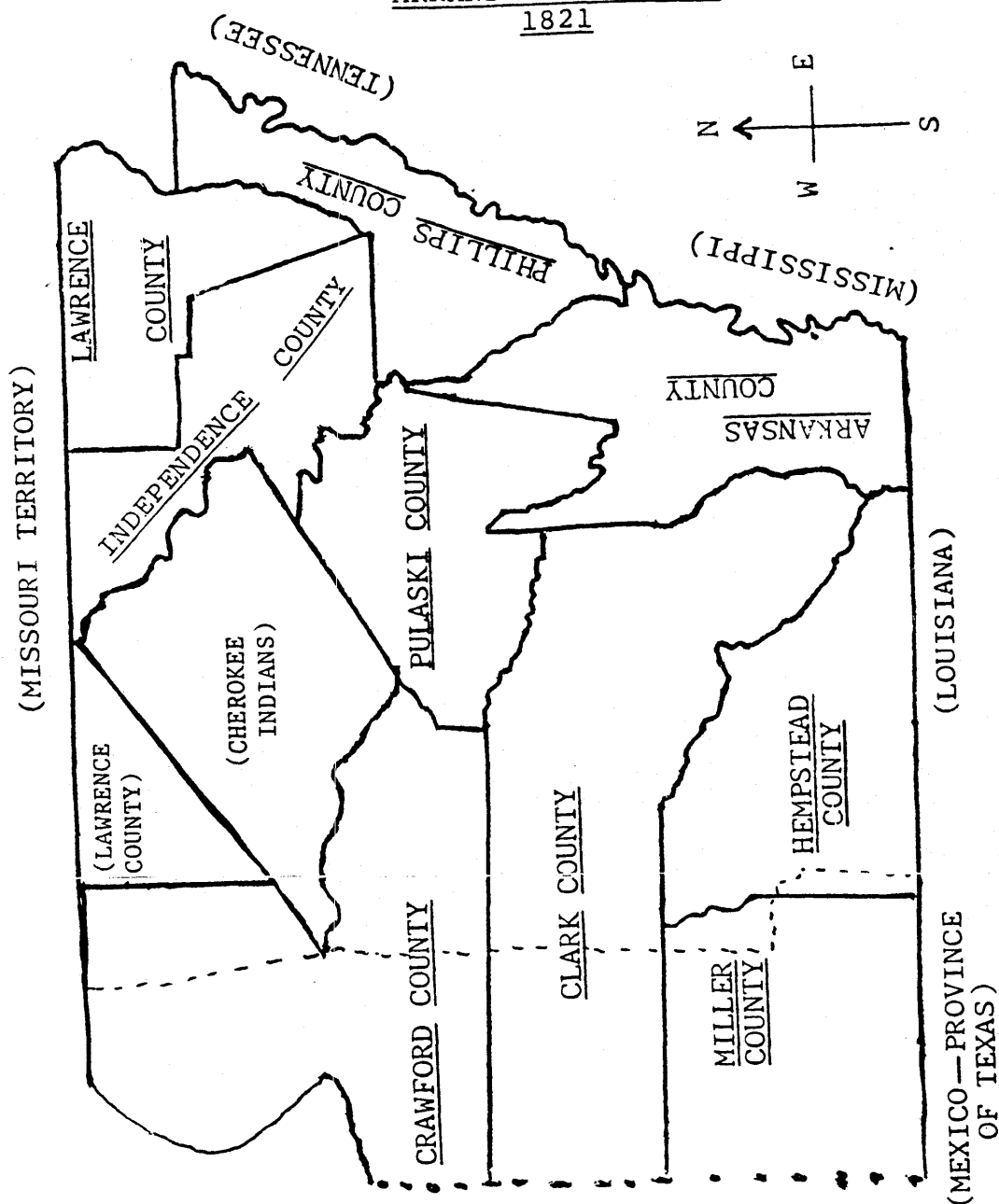

Western boundaries uncertain
 Present western boundary of Arkansas
 When the 1820 census was taken, Crawford County was part of Pulaski County, and Independence County was part of Lawrence County.

The TERRITORY OF ARKANSAS was created by Congress in 1819 from the southern part of the Territory of Missouri. The five original counties in ARKANSAS TERRITORY were: Lawrence, Arkansas, Pulaski, Clark and Hempstead. Pulaski, Clark and Hempstead Counties had been created in a division of Arkansas County in 1818.

1630

SALINE COUNTY CEMETERIES

SECTION V

by

MRS. W. BERNARD BARBER
Chairman for Cataloging Cemeteries
A Saline County Sesquicentennial Project
Regent

Provincia de La Sal Chapter
National Society Daughters of the American Revolution
1974-1978 and 1894-1986

D. Barber

ARKANSAS
SESQUICENTENNIAL
1836 1986



The Arkansas Sesquicentennial Commission
makes no judgment and assumes
no responsibility for the quality, value or
content of any sanctioned publication.

A Celebration of the Past
A Direction for the Future

This publication sanctioned by the
Arkansas Sesquicentennial Commission, Inc.

88 2135

SALINE COUNTY LIBRARY
BENTON, AR 72015

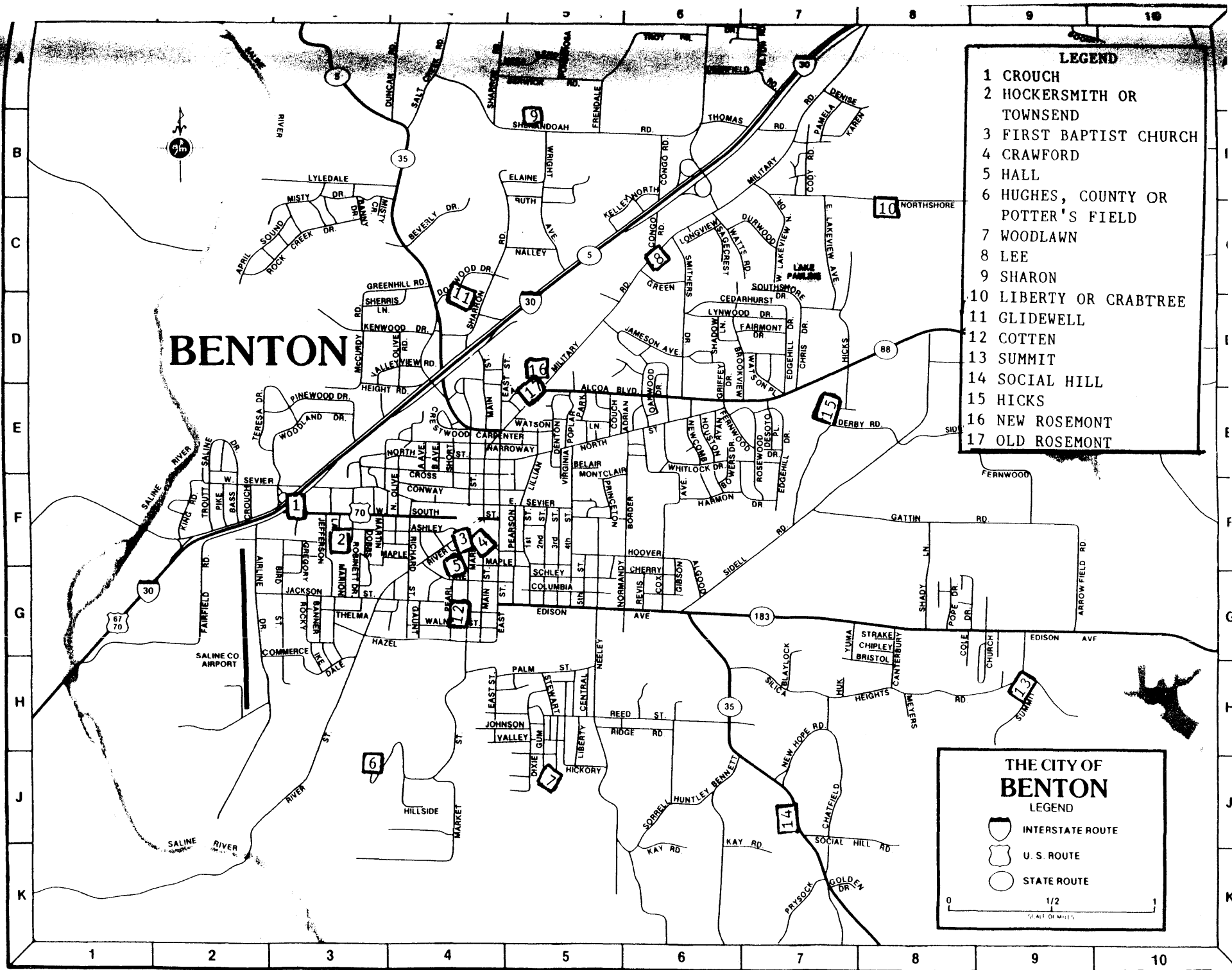

LEGEND

- 1 CROUCH
- 2 HOCKERSMITH OR TOWNSEND
- 3 FIRST BAPTIST CHURCH
- 4 CRAWFORD
- 5 HALL
- 6 HUGHES, COUNTY OR POTTER'S FIELD
- 7 WOODLAWN
- 8 LEE
- 9 SHARON
- 10 LIBERTY OR CRABTREE
- 11 GLIDEWELL
- 12 COTTEN
- 13 SUMMIT
- 14 SOCIAL HILL
- 15 HICKS
- 16 NEW ROSEMONT
- 17 OLD ROSEMONT

THE CITY OF BENTON LEGEND

- INTERSTATE ROUTE
- U. S. ROUTE
- STATE ROUTE

0 1/2 1
SCALE OF MILES

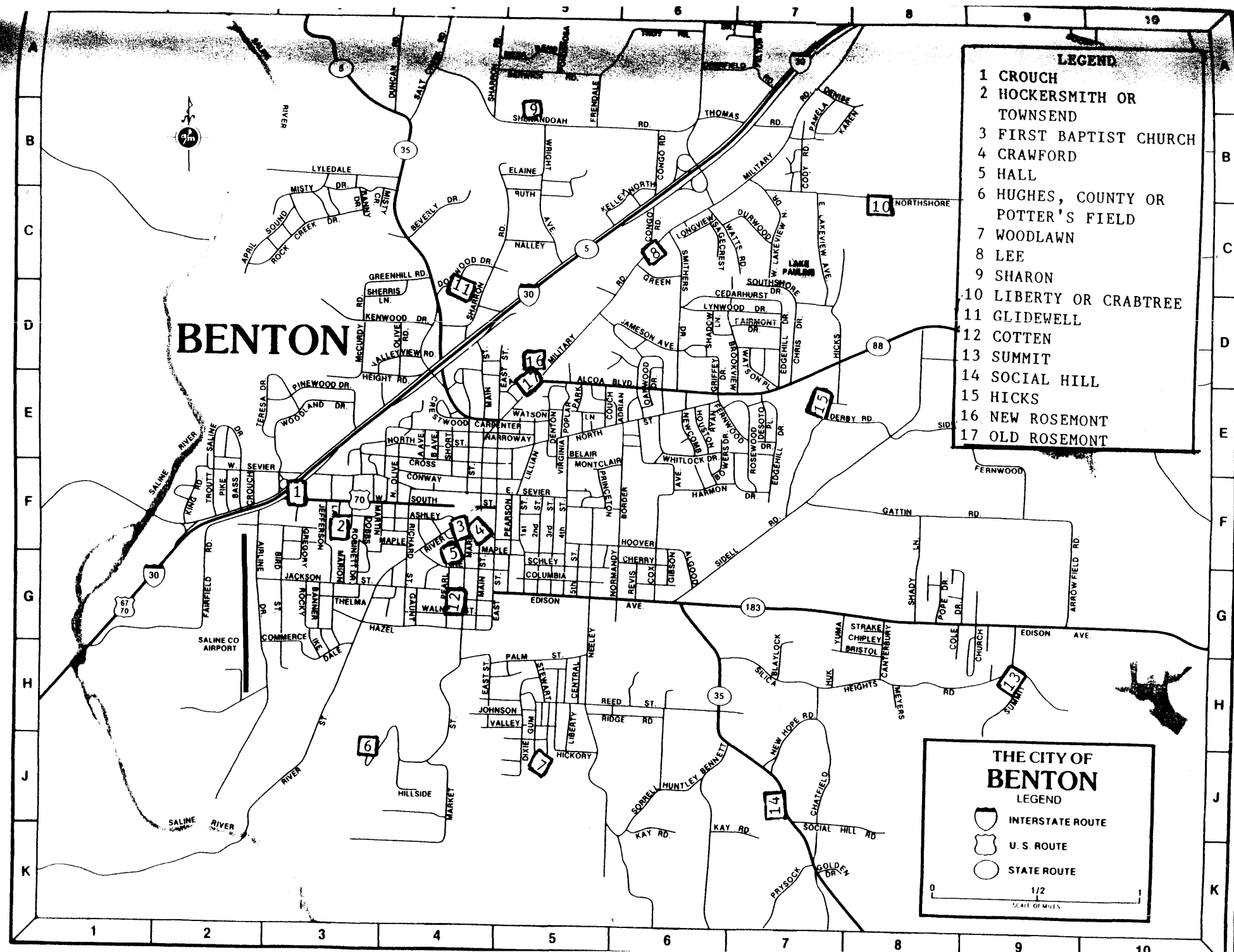

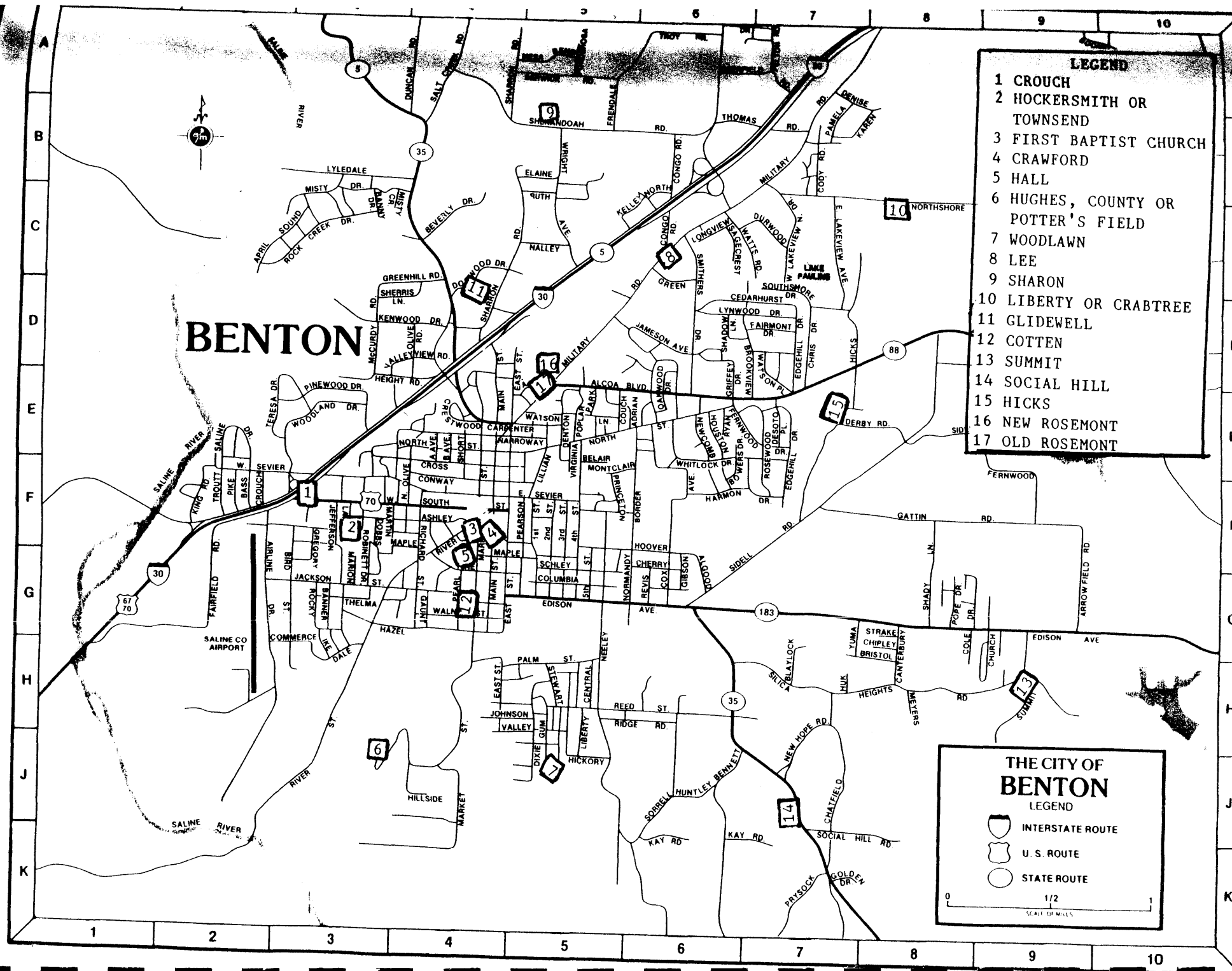



LEGEND

- 1 CROUCH
- 2 HOCKERSMITH OR TOWNSEND
- 3 FIRST BAPTIST CHURCH
- 4 CRAWFORD
- 5 HALL
- 6 HUGHES, COUNTY OR POTTER'S FIELD
- 7 WOODLAWN
- 8 LEE
- 9 SHARON
- 10 LIBERTY OR CRABTREE
- 11 GLIDEWELL
- 12 COTTEN
- 13 SUMMIT
- 14 SOCIAL HILL
- 15 HICKS
- 16 NEW ROSEMONT
- 17 OLD ROSEMONT

THE CITY OF BENTON LEGEND

-  INTERSTATE ROUTE
-  U. S. ROUTE
-  STATE ROUTE

0 1/2 1
SCALE OF MILES

MARRIAGES AND DIVORCES

OF

ARKANSAS

Volume I

1808--1830

by

James Logan Morgan

Copyright 1973

James Logan Morgan

ARKANSAS RECORDS ASSOCIATION
314 Vine Street
Newport, Arkansas 72112

1973

79 7070

THORNTON, Mordica, wf. Peggy, of Augusta Co., Va.; MB, 1821 (Phillips Co. DR A-364).

THURMAN, Pleasant, wf. Mary G., of Ross Co., Ohio; MB, 1827 (Pulaski Co. DR E-464).

THURMOND (THURMAND), Richard, wf. Judith, 1825-1827 (Hempstead Co. DR B-11...138).

TINMIN, Hugh, wf. Elizabeth, 1827 (Independence Co. DR B-486,527).

TONCRAY, Silas T., wf. Orpah, 1829 (Pulaski Co. DR F-90).

TRIMBLE, William, wf. Luhetta, of Hempstead Co., 1822-1829 (Pulaski Co. DR C-295.. F-91).

TUNSTALL, Thomas T., wf. Sarah, of Jefferson Co., Ill., 1827 (Phillips Co. DR C-90).

UPRIGHT, Peter, wf. Barbara, of Rowan Co., N. C.; MB, 1822, r1824 (Phillips Co. DR B-69).

VAN ALSTINE, John, wf. Sally, of Delhi, Delaware Co., N. Y.; MB, 1824 (Pulaski Co. DR D-264).

VASSEUR, Etienne (Senr.), wf. Louise, 1816, 1818 (Arkansas Co. DR B-131,517).

WALKER, Alexander S., wf. Amelia, of Pulaski Co., 1827 (Phillips Co. DR C-128).

WALKER, William, wf. Sarah, 1828 (Independence Co. DR B-575).

WATKINS, Isaac, wf. Maria (of Little Rock), 1822-1826 (Pulaski Co. DR B-228... E-458).

WEBB, Townsen, wf. Nancy, 1820, r1822 (Phillips Co. DR A-257).

WELBORN, Archer T., wf. Mary (Polly), 1824 (Pulaski Co. DR D-363).

WELBORN, Elisha, wf. Anna, 1825 (Pulaski Co. DR E-107).

WELBORN, Elisha, wf. Anna, 1825, r1826 (Conway Co. DR A-18).

WELCH, Arthur C., wf. Mandina, of Hopefield Twp., 1821 (Phillips Co. DR A-139).

WELCH, Arthur C., wf. Mandina, 1829 (Crittenden Co. DR A-164).

WELLS, William, wf. Sally (alias Perkins), 1824 (Lawrence Co. DR B-423).

WHITACRE, Stephen, wf. Margaret, of Columbianna, Ohio; MB, 1826 (Phillips Co. DR C-79).

WILBURN (WILLBURN), Archabel (signed Archer) T., wf. Polly (formerly Frazier); PE, 1820 (Pulaski Co. DR A-184).

WILLIAMS, Brooks, wf. Polly, 1819 (Hempstead Co. GR AA-26).

WILLIAMS, Isaac, wf. Tabitha; MB, 1824 ackn. Susquehanna Co., Pa., r1826 (Phillips Co. DR C-19).

WILLIAMS, Jenkin, wf. Angeline, of Pulaski Co., 1825, r1826 (Conway Co. DR A-1).

WILLIAMS, Thomas, wf. Priscilla, 1819 (Lawrence Co. DR B-147).

WILLSON, John, wf. Sarah, of Sullivan Co., N.Y.; MB, 1826 (Independence Co. DR B-430).

WILLSON, William, wf. Hannah; PE, 1823 (Lawrence Co. DR C-13).

WILSON, John, wf. Sally, of Onandaga Co., N.Y., 1824 (Pulaski Co. DR E-54).

WILSON, Willis, wf. Nancy, 1829 (Hempstead Co. DR B-327).

WINTERS, Elisha, wf. Hannah, of Concordia Parish, Orleans Terr., 1808 (Arkansas Co. DR A2-85).

WINTERS, William, wf. Mary, 1804 (Arkansas Co. DR A1-16).

WOODRUFF, Maline, wf. Jane, of Essex Co., N.J.; MB, 1823 (Pulaski Co. DR D-109).

WOODRUFF, William E., wf. Jane, of Little Rock, 1828 (Pulaski Co. DR E-7).

WOODS, Andrew, wf. Lisa, of St. Louis, Mo., 1818, r1824 (Hempstead Co. GR BB-95).

WOOLLARD, Samuel D., wf. Elizabeth, 1822 (Pulaski Co. DR B-246).

WRIGHT, Seth L., wf. Nancy, of Licking Co., Ohio; MB, 1824 (Pulaski Co. DR E-245).

YARBROUGH, David, wf. Polly, of Arkansas Co.; PE, 1820 (Pulaski Co. DR A-161).

YORK, James, wf. Jane, of Howard Co., Mo., 1823 (Independence Co. DR B-71).

15³²

D. Barber

SALINE COUNTY CEMETERIES

SECTION IV

by

MRS. W. BERNARD BARBER
Chairman for cataloging cemeteries
A Saline County Sesquicentennial Project
Regent
Provincia de La Sal Chapter
National Society Daughters of the American Revolution
1974-1978 and 1984-1986



The Arkansas Sesquicentennial Commission
makes no judgment and assumes
no responsibility for the quality, value or
content of any sanctioned publication.

A Celebration of the Past
A Direction for the Future

This publication sanctioned by the
Arkansas Sesquicentennial Commission, Inc.

88 2134
SALINE COUNTY LIBRARY
BENTON, AR 72015

OLIVE HILL CEMETERY

BEENE
 Jerry T.
 April 3, 1946

STRONG
 Florence A.
 March 4, 1911 - February 13, 1965

MAHER
 Steve
 November 20, 1872 - December 17, 1947

 Bobby
 b and d January 20, 1945

YARBERRY
 W. M. Bill
 No Dates

BREWER
 Emmett C.
 December 25, 1896 - October 1, 1957

BAPRENTINE
 Viola F. Brewer
 February 28, 1907 - July 31, 1964

BAXLEY
 Dorothy Brewer
 d. April 10, 1966, Age 56

YARBERRY
 Elizabeth
 d. September 23, 1972 - Age 76

HARRIS
 Thomas Clark
 January 24, 1965 - January 25, 1965

YARBERRY
 Baby (No Dates)
 Mary (No Dates)
 Alton (Pete)
 December 16, 1964 - Age 72

FISHER
 L. W. "Billy"
 January 10, 1906 - March 24, 1965

WIMPEY
 B. F.
 May 17, 1862 - January 16, 1937

DICKSON
 Howard F.
 November 18, 1914 - May 21, 1951

 Ed F.
 November 11, 1891 - August 5, 1961

WARNER
 Benjamin E.
 1872 - 1951

 Mabel I.
 1882 - 1971

OLIVE HILL CEMETERY

BREWER

Laurie J.
October 9, 1881 - November 16, 1953

YARBERRY

Cannie P.
July 8, 1893 - February 26, 1936
J. Oscar
April 10, 1888 - December 19, 1949

WILLIAMS

Rufus B.
May 5, 1907 - February 22, 1909
Joseph E.
June 10, 1903 - June 25, 1903

GRISSOM

A. W.
August 28, 1901 - May 23, 1934
Ovel
November 30, 1907 - February 1908
Wade
1861 - April 17, 1920

WILDER

R. L.
August 8, 1864 - August 13, 1930
Elizabeth
February 22, 1865 - July 18, 1927
H. J. (Jess)
May 21, 1887 - December 11, 1913

HARRIS

Russel W.
January 29, 1943 - September 28, 1967

BARTH

Frank Joseph
B. December 3, 1890
Edna Ross
August 11, 1892 - March 24, 1971
Leonard
1917 - 1919
Vernon
1915 - 1917
Edna
September 15, 1915 - August 16, 1917

ROSS

James C.
1849 - 1912
Lou Smith
1863 - 1901

WARNER

Roberta May
May 30, 1880 - March 12, 1963
Geo. W.
September 16, 1869 - August 24, 1944
Maudie E.
Age 24
Minnie G.
D. August 16, 1907

OLIVE HILL CEMETERY

RED

Clay

January 10, 1909 - March 9, 1940

Harley James, Jr.

August 1, 1940 - August 16, 1940

Walter B.

October 6, 1878 - September 6, 1941

DARE

Sarah E.

1860 - 1941

REAVES

Baby

b & d January 20, 1939

GAUNTT

Cora Earlene

March 15, 1930 - June 22, 1930

ROSS

Robert L.

d. December 23, 1960, Age 80

Mary

No dates

No name, no dates Ross

SMITH

Lary Jean

d. August 4, 1962, Age 3 years

Robert Wayne

d. November 21, 1961

ULMER

Robert L.

April 16, 1866 - July 10, 1957

2 unmarked graves

Bertha

d. September 16, 1915

Verna Irene

October, 1911

Lillie Mae

June 16, 1880 - 1911

ROBERTS

Georgia

March 28, 1925 - 1928

YARBERRY

J. Oscar, Jr.

October 31, 1933 - June 26, 1935

BREWER

Thomas M.

September 1, 1867 - March 1, 1927

THOMPSON

Pearle M.

February 28, 1853 - January 29, 1919

James B.

July 4, 1843 - November 17, 1926

AN INDEX
TO
FIFTH CENSUS OF THE UNITED STATES
1830
POPULATION SCHEDULES
TERRITORY OF ARKANSAS

Published
by
Bobbie Jones (Mrs. Gerald B.) McLane
112 Leach Street
Hot Springs National Park, Arkansas 71919
1965

19056

1830 CENSUS OF ARKANSAS TERRITORY

45

Wyatt, Thomas	Arkansas	Young, James	Crittenden
Wyatt, Thomas	Independence	Young, James	Independence
Wyand, John	Arkansas	Young, John K.	Jackson
Wycouf, Daniel D.	Arkansas	Young, John M.	Pulaski
Wyett, Henry	Sevier	Young, Lewis M.	Pulaski
Wyett, Vincent	Sevier	Young, Matthew	Chicot
Wyland, Samuel	Crawford	Young, Peter	Independence
Wyley, Thomas	Sevier	Young, Richard H.	Jefferson
Yarberry, Nelson	Arkansas	Young, Samuel	Crittenden
Yarbrough, Humphrey	Union	Young, Samuel	Hempstead
Yarbrough, Richard	Union	Young, William	Crittenden
Yarbrough, Swanson	Hempstead	Young, William	Union
Yates, George	Hempstead	Yows, Coon Rod	Washington
Yates, William	Hempstead	Yows, Jacob	Washington
Yell, Aaron	Jefferson	Yows, Rebecca	Phillips
Yoachum, Allen	Izard	Zackary, Alexander	Hempstead
Yoachum, Jesse	Izard	Zackary, Bartlet	Hempstead
Yoachum, Michael	Izard	Zachary, Caleb B.	Pope
Young, Betsey	Hempstead	Zackary, John	Hempstead
Young, James	Arkansas	Zinzant, Martin	Lawrence

THE REPUBLIC OF TEXAS 1837-1846

CREATION OF HOUSTON COUNTY

By 1837, leaders of this area, a part of Nacogdoches, felt strong and secure enough to petition the First Congress assembled to make them a county. Their petition was written from Mustang Prairie and dated April 22, 1837. (6) It reads: "To the Honorable Senate and House of Representatives when in Congress Assembled:

"We, the undersigned, your petitioners, citizens of said republic do most respectfully pray that your honorable body make for us a county on the East side of Trinity River, beginning at Robbins Ferry on said Trinity; Thence running fifteen miles each side of the old San Antonio Road and East far enough to make a constitutional county, and we do further pray that your Honorable Body appoint three disinterested commissioners out of the bounds of said county to locate the seat of justice for said county in granting the aforesaid petition, we, your petitioners as duty bound will ever pray, etc."

Signers included: Iredell Reding, John B. Reding, George W. Reding, James L. Gossett, William L. Gossett, Elisha Clapp, John Wortham, John Hallmark, William Dillard, John V.D. Gossett, Jacob Masters, John Box, Stephen Crist, Reason Crist, William Anglin, Robin Brown, Richard Eaton, Thomas Denson, Nelson Box, P.O. Lumpkin, John C. Moore, John Allbright, Jacob Allbright, Barton Clark.

James L. Gossett, E. Gossett, John L. Hall, Stephen White, Alfred Buge, Leon Pritchard, Thomas G. Box, Samuel C. Col-lison, R.A. Walker, Henry Masters, John Erwin, Charles Erwin, H.C. Johnson, Willard Standley, William Cheairs, John Cheairs, John F. Cheairs, Elijah Cheairs, Frances Cheairs, John Denson, Joseph M.

Masters, William Leagon, John H. Holder, Enaske Lopus, Albert Allbright, Ira C. Shute, James Barns, William Johnson.

William H. Pate, Peter Gallahery, John C. Hayne, John B. (illegible), James Neville, Stephen Dunston, Swanson Yarbrough, Stilwell Box, James M. Hallamrk, Alfred M. Hallmark, George W. Hallmark, John B. Hallmark, George Hallmark, Thomas R. Townsend, Jowell Clapp, John E. Clapp, John Adams, Samuel Phillips, Joseph Cason, George Allbright, Joseph R. Yarbrough, Frances Bettict, Shedrick Den-son, William Riley, John Allbright, Solomon Allbright, Joseph Lopus, W.M. White, Martin Murchison.

Ballin Snelles, R.O. Lusk, Joseph Master-son, G.E. Dwight, Samuel Clerlosky, Stephen Bennett, Elish Anglin, Miles Ben-nett, Joseph Jorden, Stephen Box, Collin Aldrich, Henry P. Crowson, Isaac Parker Thomas Garner, Dickerson Parker, J. Haley, Benjamin Parker, H. Barrett, Peter-son Tate, J.D. Parker, George W. Robin-son, A.E. Gossett, George Hallmark, Daniel Parker Jr. and H.P. Walker.

"The above petition contains the follow-
ing endorsement:

"Petition of Iredell Reding and others, for a new county, Presented by Mr. Arnold, May 16, 1837. Refd. to Com. on County Boundaries. County of Houston Co., No. 15, Box 38-H."

Houston County History, 1980, Henry's Publishers, Tulsa, OK. Bishop, Author. etc.

PUBLIC LANDS 1812 PUBLIC LAND CLAIMS

In the Missouri Territory, American State Papers, Documents, Registration and Executive of the Congress of the United States, from the second session of the eleventh to the third session of the Thirteenth Congress inclusive. Commencing November 27, 1809. Selected and edited, under the authority of Congress.

By Walter Lourie, Secretary of the senate and by Walters Franklin, Clerk of the House of Representatives Vol. II (b 4873 Clayton — — — Washington)
Published by Gales and Seaton 1834.

Page 662-Swanson Yarbrough; Rowland Boyd, assignee of Swanson Yarbrough, claiming Rowland Boyd assignee of Joseph Boyer. Assignee of Swanson Yarbrough, claiming six hundred and fifty acres of land situated on the South Fork of Saline Creek, District of St Genevive, Produces a notice to the recorder December 10, 1811. Present full board. It is of the opinion of the board that this claim ought not be granted.

AN INDEX
TO
FIFTH CENSUS OF THE UNITED STATES
1830
POPULATION SCHEDULES
TERRITORY OF ARKANSAS

Published
by
Bobbie Jones (Mrs. Gerald B.) McLane
112 Leach Street
Hot Springs National Park, Arkansas 71919
1965

19056

1830 CENSUS OF ARKANSAS TERRITORY

45

Wyatt, Thomas
Wyatt, Thomas
Wyand, John
Wycouf, Daniel D.
Wyett, Henry
Wyett, Vincent
Wyland, Samuel
Wyley, Thomas
Yarberry, Nelson
Yarbrough, Humphrey
Yarbrough, Richard
Yarbrough, Swanson
Yates, George
Yates, William
Yell, Aaron
Yoachum, Allen
Yoachum, Jesse
Yoachum, Michael
Young, Betsey
Young, James

Arkansas
Independence
Arkansas
Arkansas
Sevier
Sevier
Crawford
Sevier
Arkansas
Union
Union
Hempstead
Hempstead
Hempstead
Jefferson
Izard
Izard
Izard
Hempstead
Arkansas

Young, James
Young, James
Young, John K.
Young, John M.
Young, Lewis M.
Young, Matthew
Young, Peter
Young, Richard H.
Young, Samuel
Young, Samuel
Young, William
Young, William
Yows, Coon Rod
Yows, Jacob
Yows, Rebecca
Zackary, Alexander
Zackary, Bartlet
Zachary, Caleb B.
Zackary, John
Zinzant, Martin

Crittenden
Independence
Jackson
Pulaski
Pulaski
Chicot
Independence
Jefferson
Crittenden
Hempstead
Crittenden
Union
Washington
Washington
Phillips
Hempstead
Hempstead
Pope
Hempstead
Lawrence

From: Telephone conversation - CDY at Austin with Mr. John R. Owens
at Greenville, Texas on 21 April 1966.

Mr. Owens is the cousin of Mrs. J.J. Carpenter (nee Loya Yarbrough)
and Miss Audrey Yarbrough, daughters of Scott M. Yarbrough.

He has an old Yarbrough family Bible (presumably the Joseph Randolph
Yarbrough Bible), but he wasn't able to find any data in it other than
an old paper which reads identically with the Lou Kemp paper on Joseph
Randolph Yarbrough.

John R. Owens
Route One, Jacobie Community
Greenville, Texas
(214) GL 5-8646

PUBLIC LAND CLAIMS

In the Missouri Territory, American State Papers, Documents, Registration and Executive of the Congress of the United States, from the second session of the eleventh to the third session of the Thirteenth Congress inclusive. Commencing November 27, 1809. Selected and edited, under the authority of Congress.

By Walter Lourie, Secretary of the senate and by Walters Franklin, Clerk of the House of Representatives Vol. II (b 4873 Clayton — — — Washington)
Published by Gales and Seaton 1834.

Page 662-Swanson Yarbrough; Rowland Boyd, assignee of Joseph Boyer. Assignee of Swanson Yarbrough, claiming six hundred and fifty acres of land situated on the South Fork of Saline Creek, District of St Genevieve, Produces a notice to the recorder December 10, 1811. Present full board. It is of the opinion of the board that this claim ought not be granted.

Residences:

221 NW 9th, Okla. City, Okla.
1950: 1313 SW 46, Okla. City, Okla.
1963: 2501 SW 63, Okla. City, Okla.
1965: 7301 S. Douglas, Okla. City, Okla.
University Housing
Pi Kappa Alpha, Norman, Okla.
1036 SW 32, Okla. City, Okla. 73109
505 Country Lane, Okla. City, OK. 73130 (Midwest City)

Schools:

Millard Fillmore Elementary School (Had a Ford Foundation Grant at the time)
Grant High School (The large 7th grade was house in the high school while
(the Jefferson Middle School was being completed)
Jefferson Junior High (7th & 8th grade)
U.S. Grant High School Graduated May 26 1966

University:

University of Oklahoma Graduated May 16, 1971
PKA Fraternity

Church:

He joined the Southminster Presbyterian Church on S. Western Dec. 23 1959-or 60

Other interests:

Jewelry and coins
antique small machinery
flying
water skiing
snow skiing
OU Football fan

Mickey grew up in Tulsa, OK but attended Okla. University at Norman. Alpha Chi Soror
They lived at 1036 SW 32 until 1982 when they moved to 505 Country Lane Midwest City
Mickey taught school at Delcrest Jr. High until just before her baby was
born.

Mickey does needle point, especially fancy cake decoration, candy making
sometimes restrings beads for jewelry stores. She gardens--has lots of

Mickey-Blond (reddish), green eyes, 120 lbs. small frame

John-fine dark hair, greenish-brown speckled eyes, 5'10 1/2, 160 slim build, allergy
to canteloupe, watermelon, bananas, some pollens (seasonal)decided allergy to
sand plums. No allergy disabling.

FAMILY GROUP NO.

Husband's Full Name John Milton YARBERRY

This Information Obtained From:

Husband's Date	Day Month Year	City, Town or Place	County or Province, etc.	State or Country	Add. Info. on
Birth	28 Jan. 1948	St. Anthony Hosp.	Okla. City, OK Co.	OK	
Chr'd					
Mar.	6 Aug. 1977	Garden, 7301 S. Douglas,	Ok City, OK		
Death					
Burial					

Places of Residence Ok. City, OK

Occupation Pharmisist Church Affiliation Presbyterian Military Rec.

Other wives, if any. No. (1) (2) etc.
Make separate sheet for each mar.

His Father Clifford Buren YARBERRY Mother's Maiden Name Suzanne Dove SLOCUM

Wife's Full Maiden Name Michele Marie LOYD (Mickey)

Wife's Date	Day Month Year	City, Town or Place	County or Province, etc.	State or Country	Add. Info. on
Birth	18 Oct. 1952	Tulsa	Tulsa Co., OK		
Chr'd					
Death					
Burial					

Compiler Suzanne E. YARBERRY

Places of Residence

Address 7301 S. Douglas

Occupation if other than housewife algebra teacher Church Affiliation Baptist

City, State OK City, OK 73139

Other husbands, if any. No. (1) (2) etc.
Make separate sheet for each mar.

Date 23 August 1985

Her Father Thurman R.G. LOYD

Mother's Maiden Name Betty Jane MOONLY

Sex	Children's Name in Full (Arrange in order of birth)	Children's Date	Day Month Year	City, Town or Place	County or Province, etc.	State or Country	Add. Info. on
M	1 Ryan Loyd YARBERRY	Birth	24 Sept 1982	Deaconess Hosp.	OK City, OK Co., OK		red hair
	Full Name of Spouse*	Mar.					
		Death					
		Burial					
M	2 Christopher Buren YARBERRY	Birth	14 Aug. 1985	Deaconess Hosp.	OK City, Okla. Co., OK		dark
	Full Name of Spouse*	Mar.					
		Death					
		Burial					
	3	Birth					
	Full Name of Spouse*	Mar.					
		Death					
		Burial					
	4	Birth					
	Full Name of Spouse*	Mar.					
		Death					
		Burial					
	5	Birth					
	Full Name of Spouse*	Mar.					
		Death					
		Burial					
	6	Birth					
	Full Name of Spouse*	Mar.					
		Death					
		Burial					
	7	Birth					
	Full Name of Spouse*	Mar.					
		Death					
		Burial					
	8	Birth					
	Full Name of Spouse*	Mar.					
		Death					
		Burial					
	9	Birth					
	Full Name of Spouse*	Mar.					
		Death					
		Burial					
	10	Birth					
	Full Name of Spouse*	Mar.					
		Death					

INDIVIDUAL DATA

RIN:128

Name: JOHN YARBERRY Sex: M ID No: _____
Birth: _____ Place: _____
Chr: _____ Place: _____
Death: _____ Place: _____
Burial: _____ Place: _____
Bap: _____ Temple: _____
Endow: _____ Temple: _____
Seal P: _____ Temple: _____
Father: _____ Mother: _____

NOTES FOR JOHN YARBERRY

16 APR 1989

Page 1

JOHN YARBERRY WAS MILTON YARBERRY'S FATHER, HE MARRIED SARAH GAMBEL
=====

INDIVIDUAL DATA

RIN:129

Name: SARAH GAMBEL Sex: F ID No:
Birth: Place:
Chr: Place:
Death: Place:
Burial: Place:
Bap: Temple:
Endow: Temple:
Seal P: Temple:
Father: Mother:

MARRIAGE(S)

6 APR 1989

Page 1

MRIN	Spouse Name	Marriage Date	Sealing Date
------	-------------	---------------	--------------

7	JOHN YARBERRY-23		
---	------------------	--	--

INDIVIDUAL DATA

RIN:130

Name: THOMAS NEWTON YARBERRY Sex: M ID No:
Birth: 1 MAR 1854 Place: BENTON, SALINE, ARKANSAS
Chr: Place:
Death: Place: PUEBLO, PUEBLO, COLORADO
Burial: Place:
Bap: Temple:
Endow: Temple:
Seal P: Temple:
Father: JOHN YARBERRY-23 Mother: SARAH GAMBEL-129

NOTES FOR THOMAS NEWTON YARBERRY

16 APR 1989

Page 1

THIS WAS MY GRANFATHERS TWIN BROTHER
=====

MILTON

~~Parents~~
Parents of John Milton &
Thomas Newton

also William & Frank

INDIVIDUAL DATA

RIN:23

Name: JOHN YARBERRY Sex: M ID No:
Birth: Place:
Chr: Place:
Death: Place:
Burial: Place:
Bap: Temple:
Endow: Temple:
Real P: Temple:
Father: Mother:

MARRIAGE(S)

6 APR 1989

Page 1

=====

MRIN	Spouse Name	Marriage Date	Sealing Date
------	-------------	---------------	--------------

=====

7 SARAH GAMBEL-129

Bradshaw

INDIVIDUAL DATA

RIN:24

Name: SARAH GAMBEL		Sex: F	ID No:
Birth:	Place:		
Chr:	Place:		
Death:	Place:		
Burial:	Place:		
Bap:	Temple:		
Endow:	Temple:		
Seal P:	Temple:		
Father:		Mother:	

Spouse John Garberry

INDIVIDUAL DATA

RIN:25

Name:JOHN ENGLAND		Sex:M	ID No:
Birth:	Place:,,TENNESSEE		
Chr:	Place:		
Death:	Place:,,ARKANSAS		
urial:	Place:		
Bap:	Temple:		
Endow:	Temple:		
Deal P:	Temple:		
ather:	Mother:		

father to Cynthia Rebecca England

INDIVIDUAL DATA

RIN:26

Name: SARAH WILSON GOLD Sex: F ID No:
Birth: Place: , , TENNESSEE
Chr: Place:
Death: Place: , , ARKANSAS
Burial: Place:
Bap: Temple:
Endow: Temple:
Seal P: Temple:
Father: Mother:

Mother to Cynthia Rebecca Eng.

INDIVIDUAL DATA

RIN:20

 Name:MILTON YARBERRY Sex:M ID No:
 Birth: 1 MAR 1854 Place:BENTON, SALINE, ARKANSAS
 Chr: Place:
 Death:29 APR 1945 Place:PUEBLO, PUEBLO, COLORADO
 Burial: Place:PUEBLO, PUEBLO, COLORADO
 Bap:16 JUL 1976 Temple:
 Endow:28 JUL 1976 Temple:
 Seal P: Temple:
 Father:JOHN YARBERRY-23 Mother:SARAH GAMBEL-129

MARRIAGE(S)

6 APR 1989

Page 1

=====

MRIN	Spouse Name	Marriage Date	Sealing Date
	CINTHIA REBECCA ENGLAND-21	26 JAN 1973	

=====

INDIVIDUAL DATA

RIN:21

Name: CINTHIA REBECCA ENGLAND Sex: F ID No:
 Birth: 10 DEC 1854 Place: CLEVELAND, , TENNESSEE
 Chr: Place:
 Death: 3 MAR 1935 Place: PUEBLO, PUEBLO, COLORADO
 Burial: Place: , PUEBLO, COLORADO
 Bap: Temple:
 Endow: Temple:
 Seal P: Temple:
 Father: Mother:

MARRIAGE(S)

16 APR 1989

Page 1

MRIN	Spouse Name	Marriage Date	Sealing Date
4	MILTON YARBERRY-20	26 JAN 1873	

NOTES FOR CINTHIA REBECCA ENGLAND

16 APR 1989

Page 1

!THE SOURCE OF THIS INFORMATION IS DERIVED FROM A FAMILY BIBLE, AND
 THE PERSONAL KNOWLEDGE OF ROXANA LEE YARBERRY QUANTZ, G DAUGHTER TO
 CINTHIA REBECCA ENGLAND.

INDIVIDUAL DATA

RIN:31

Name: JOHN ENGLAND SENIOR Sex: M ID No:
Birth: Place:
Chr: Place:
Death: Place:
Burial: Place:
Bap: Temple:
Endow: Temple:
Seal P: Temple:
Father: Mother:

~~Cynthia Rebecca E~~

Cynthia Rebecca England's Grandfather

INDIVIDUAL DATA

RIN:32

Name: MELINDA LANKFORD Sex: F ID No:
Birth: Place:
Chr: Place:
Death: Place:
Burial: Place:
Bap: Temple:
Endow: Temple:
Seal P: Temple:
Father: Mother:

Lee's ; G M's ; G M
↓
Cynthia

INDIVIDUAL DATA

RIN:35

Name:ADA YARBERRY Sex:F ID No:
 Birth: SEP 1873 Place:BENTON, SALINE, ARKANSAS
 Chr: Place:
 Death: DEC 1873 Place:BENTON, SALINE, ARKANSAS
 Burial: Place:
 Bap: Temple:
 Endow: Temple:
 Seal P: Temple:
 Father:MILTON YARBERRY-20 Mother:CINTHIA REBECCA ENGLAND-21

NOTES FOR ADA YARBERRY

16 APR 1989

Page 1

ADA AND ANNA YARBERRY, WHO WERE TWINS, BOTH DIED AS INFANTS.

INDIVIDUAL DATA

RIN:36

Name: ANNA YARBERRY	Sex: F	ID No:
Birth: SEP 1873	Place: BENTON, SALINE, ARKANSAS	
Chr:	Place:	
Death: DEC 1873	Place: BENTON, SALINE, ARKANSAS	
Burial:	Place:	
Bap:	Temple:	
Endow:	Temple:	
Seal P:	Temple:	
Father: MILTON YARBERRY-20	Mother: CINTHIA REBECCA ENGLAND-21	

NOTES FOR ANNA YARBERRY

6 APR 1989

Page 1

! ANNA AND ADA YARBERRY WERE TWINS AND BOTH DIED IN INFANCY

INDIVIDUAL DATA

RIN:37

Name:	MARTHA EVELYN YARBERRY	Sex:	F	ID No:	
Birth:	9 DEC 1874	Place:	,SALINE,ARKANSAS		
Chr:		Place:			
Death:	JAN 1960	Place:	AVONDALE,PUEBLO,COLORADO		
Burial:		Place:	PUEBLO,PUEBLO,COLORADO		
Bap:		Temple:			
Endow:		Temple:			
Seal P:		Temple:			
Father:	MILTON YARBERRY-20	Mother:	CINTHIA REBECCA ENGLAND-21		

INDIVIDUAL DATA

RIN:38

Name:WALTER CLINTON YARBERRY	Sex:M	ID No:
Birth:18 DEC 1876	Place:ALMA, LAKE, COLORADO	
Chr:	Place:	
Death:25 NOV 1948	Place:PUEBLO, PUEBLO, COLORADO	
urial:	Place:	
Bap:	Temple:	
Endow:	Temple:	
Real P:	Temple:	
Father:MILTON YARBERRY-20	Mother:CINTHIA REBECCA ENGLAND-21	

NOTES FOR WALTER CLINTON YARBERRY

6 APR 1989

Page 1

!THE SOURCE OF THIS INFORMATION IS PERSONAL KNOWLEDGE OF ROXANA LEE
QUANTZ, NIECE OF WALTER CLINTON YARBERRY.

INDIVIDUAL DATA

RIN:39

Name:JOHN GUY YARBERRY	Sex:M	ID No:
Birth:27 JUN 1878	Place:COLORADO CITY,EL-PASO,COLORADO	
Chr:	Place:	
Death: MAR 1914	Place:	
Burial:	Place:	
Bap:	Temple:	
Endow:	Temple:	
Seal P:	Temple:	
Father:MILTON YARBERRY-20	Mother:CINTHIA REBECCA ENGLAND-21	

NOTES FOR JOHN GUY YARBERRY

16 APR 1989

Page 1

!THE SOURCE OF THIS INFORMATION IS THE PERSONAL KNOWLEDGE OF ROXANA
LEE QUANTZ, NIECE OF JOHN GUY YARBERRY.

INDIVIDUAL DATA

RIN:40

Name:CHARLOTTE AGNUS YARBERRY Sex:F ID No:
Birth:24 JUN 1883 Place:COLORADO CITY,EL-PASO,COLORADO
Chr: Place:
Death: Place:
Burial: Place:
Bap: Temple:
Endow: Temple:
Seal P: Temple:
Father:MILTON YARBERRY-20 Mother:CINTHIA REBECCA ENGLAND-21

NOTES FOR CHARLOTTE AGNUS YARBERRY

6 APR 1989

Page 1

THE SOURCE OF THIS INFORMATION IS THE PERSONAL KNOWLEDGE OF ROXANA
LEE YARBERRY QUANTZ, NIECE OF CHARLOTTE AGNUS YARBERRY.
=====

INDIVIDUAL DATA

RIN:41

Name:ROGER IRVING YARBERRY	Sex:M	ID No:
Birth:28 FEB 1884	Place:	
Chr:	Place:	
Death:	Place:	
Burial:	Place:	
Bap:	Temple:	
Endow:	Temple:	
Seal P:	Temple:	
Father:MILTON YARBERRY-20	Mother:CINTHIA REBECCA ENGLAND-21	

NOTES FOR ROGER IRVING YARBERRY

16 APR 1989

Page 1

THE SOURCE OF THIS INFORMATION IS THE PERSONAL KNOWLEDGE OF ROXANA
LEE YARBERRY QUANTZ, NIECE OF ROGER IRVING YARBERRY.

INDIVIDUAL DATA

RIN:42

Name:FRANCIS MINNIE YARBERRY	Sex:F	ID No:
Birth:16 FEB 1886	Place:CINCINNATI,,ARKANSAS	
Chr:	Place:	
Death:25 NOV 1973	Place:DENVER,DENVER,COLORADO	
Burial:	Place:LITTLETON,,COLORADO	
Bap:	Temple:	
Endow:	Temple:	
Seal P:	Temple:	
Father:MILTON YARBERRY-20	Mother:CINTHIA REBECCA ENGLAND-21	

MARRIAGE(S)

16 APR 1989	Page 1
=====	=====
MRIN	Spouse Name
=====	=====
20	IRVIN RICE-111
=====	=====
	Marriage Date
	Sealing Date
=====	=====
	12 FEB 1908
=====	=====

NOTES FOR FRANCIS MINNIE YARBERRY

16 APR 1989	Page 1
=====	=====
! THE SOURCE OF THIS INFORMATION IS THE PERSONAL KNOWLEDGE OF ROXANA	
LEE YARBERRY QUANTZ, NIECE OF FRANCIS MINNIE YARBERRY.	
=====	

INDIVIDUAL DATA

RIN:43

Name:THOMAS NEWTON YARBERRY

Sex:M ID No:

Birth:17 JUN 1888

Place:

Chr:

Place:

Death:

Place:

Burial:

Place:

Bap:

Temple:

Endow:

Temple:

Seal P:

Temple:

Father:MILTON YARBERRY-20

Mother:CINTHIA REBECCA ENGLAND-21

INDIVIDUAL DATA

RIN:44

Name: CINTHIA ESTELLE YARBERRY	Sex: F	ID No:
Birth: 3 JUN 1890	Place: BOONE, PUEBLO, COLORADO	
Chr:	Place:	
Death: 10 MAY 1977	Place: PUEBLO, PUEBLO, COLORADO	
urial:	Place: PUEBLO, PUEBLO, COLORADO	
Bap:	Temple:	
Endow:	Temple:	
Seal P:	Temple:	
Father: MILTON YARBERRY-20	Mother: CINTHIA REBECCA ENGLAND-21	

INDIVIDUAL DATA

RIN:45

Name:EDNA BOYD YARBERRY	Sex:F	ID No:
Birth: 5 OCT 1892	Place:AVONDALE, PUEBLO, COLORADO	
Chr:	Place:	
Death:	Place:PUEBLO, PUEBLO	
Burial:	Place:PUEBLO, PUEBLO, COLORADO	
Bap:	Temple:	
Endow:	Temple:	
Seal P:	Temple:	
Father:MILTON YARBERRY-20	Mother:CINTHIA REBECCA ENGLAND-21	

INDIVIDUAL DATA

RIN:46

Name:RODNEY HERBERT YARBERRY Sex:M ID No:
Birth: 1 OCT 1896 Place:AVONDALE,PUEBLO,COLORADO
Chr: Place:
Death:30 JAN 1960 Place:LAMPASAS,LAMPASAS,TEXAS
Burial: Place:LAMPASAS,LAMPASAS,TEXAS
Bap: 1 JUN 1970 Temple:SLC
Endow: 1 JUN 1970 Temple:SLC
Seal P: Temple:
Father:MILTON YARBERRY-20 Mother:CINTHIA REBECCA ENGLAND-21

NOTES FOR RODNEY HERBERT YARBERRY

6 APR 1989

Page 1

INDIVIDUAL DATA

RIN:47

Name:ROBERT YARBERRY	Sex:M	ID No:
Birth: OCT 1894	Place:AVONDALE, PUEBLO, COLORADO	
Chr:	Place:	
Death: 1 NOV 1894	Place:, PUEBLO, COLORADO	
Burial:	Place:	
Bap:	Temple:	
Endow:	Temple:	
Seal P:	Temple:	
Father:MILTON YARBERRY-20	Mother:CINTHIA REBECCA ENGLAND-21	

INDIVIDUAL DATA

RIN:48

Name:ARTHUR HOLLIS YARBERRY	Sex:M	ID No:
Birth:13 AUG 1898	Place:AVONDALE,PUEBLO,COLORADO	
Chr:	Place:	
Death:	Place:PUEBLO,PUEBLO,COLORADO	
urial:	Place:PUEBLO,PUEBLO,COLORADO	
Bap:	Temple:	
Endow:	Temple:	
Seal P:	Temple:	
Father:MILTON YARBERRY-20	Mother:CINTHIA REBECCA ENGLAND-21	



Mable Stingley Yarberry

Widow of Jesse Elmore Yarberry, son of Bill and Julie Sexton Yarberry. Aunt Mable lived Hope Ark. when Jesse died. She had been raised at Washington, Ark. and sold her home at Hope to buy a place at Washington. Every trip to Ark. when my children were small would have in the schedule a visit to each Aunt and Uncle's house. At Aunt Mable's we would eat good food and enjoy stories of the family. When I finished raising my children I thought I would follow up on these stories when I launched me into a most interesting hobby, that of family research. Her stories were: Granpa Henry Sexton had a red beard, when he arrived near Hope water was sold for 25¢ a barrel. He drove the mail between Washington Magnolia and Camden. Driving a wagon and 2 bay ponies.

The Yarberrys came from England, debtors prison, with Oglethorpe to Georgia. The Sextons came from Ireland in the potato famine.

Being raised at Washington, Ark. the then county seat of Hempstead Co. she heard stories around the pot bellied stove in the country store. She heard Joseph Yarberry and old man Taylor tell of the Civil War that they both had been in. Their Grandchildren later married and Aunt Mable married one of Joseph Yarberry's grandchildren.

I wish I had a tape of her talking but we did not know about tape recorders 20 years ago. We still visit Aunt Mable but she doesn't talk as she used to. Her father read the marriage ceremony for Mattie and Henry Yarberry as Bro. Stingley was the preacher at Union Grove Church. He made his rounds to different churches for many years.

I have not proved Aunt Mable's stories true, if any thing just the opposite but as one daughter said, "She sure got you interested". Aunt Mable's sister married a Harrison, in a wheel chair, his brother was Senator Harrison from Ark. and Aunt Mable's bro-in-law was sec. for his bro. the senator. I believe her stories were told while visiting her sister in Washington, D.C. and made for that purpose.

Barbara Yarberry

(mother) Phoenix Ariz.

U JOSEPH MARIAN YARBERRY (Bob) was the sixth child of Joseph Abner Yarberry and Clorinda (Cloy) Co. b. Bob was b. 26, Dec., 1874 and d. 3, March, 1951 in Malta, Texas, Bowie Co. He m. Mary Melinda (Molly) Davis on 8, March, 1893. She was b. 5, July, 1875 and d. 4, Sept., 1936. They are buried in Pulaski Cemetery near New Boston, Texas, Bowie Co. Molly's parents were Sam Davis and Alice Sellers. They had 7 children.

Mary Alice Yarberry b. 18, Oct., 1894 at Malta, Texas and d. 27, Dec., 1961. She m. James Lafayette (Fate) Griffin and they had 6 children: Coy, Aucie, Arizona, Fra Mae, Viola, and Josephine. Alice and Fate are buried in Pulaski Cemetery near New Boston, Texas, Bowie Co.

Joe Yarberry b. in March, 1898. He was 2 years old on the 1900 Census, Precinct 3, Bowie Co., Texas. He d. early as a child.

Bob Marian Yarberry b. 23, Nov., 1903 in Malta, Texas, Bowie Co., and m. Jessie Etta Griffin 18, Aug., 1920 in Malta, Texas. Jessie was b. 27, July, 1901 and d. 13, Aug., 1973 in New Boston, Texas, Bowie Co. and buried in Red Bayou Cemetery near New Boston, Texas. (2) Bertha Mitchell, (3) Grace Handley Shipp. They had 5 children: Samuel Marian, Boyd Bob, Daudenella Chasteel (Pat), James Merkel, and Rayford Eugene. No children by 2nd and 3rd marriages.

4. Essie Celeste Yarberry b. 19, Sept., 1909 at Malta, Texas, Bowie Co. and m. Earl Duke 17, Oct., 1926 at Malta, Texas. Earl b. 3, Aug., 1903 and d. 22, Nov., 1979 and buried in Wood Stock Cemetery near New Boston, Texas. Earl's parents were Tobe Duke and Rita Johns. Essie and Earl had 4 children: Billy James, Clara Reese, Charles and Bobby Dale.

5. Toby Thomas Yarberry b. 7, Jan., 1913 at Malta, Texas and d. 29, Oct., 1960 Carthage, Texas and is buried in Restland Cemetery, Tenaha Texas, Shelby Co. Toby m. Jettie Williams 10, March, 1931. Jettie b. 10, Aug., 1911 in Bowie Co., Texas. They had 3 children: Betty Ruth, Tommy Noel, and Margaret Sue.

6. Minnie Yarberry b. _____ at Malta, Texas and m. Leonard Fowler 25, Oct., 1925 and had one son. I.A. Fowler. (2) Ernest Young.

7. Woodrow Wilson Yarberry b. 20, Oct., 1917 at Malta, Texas, Bowie Co., and m. Virginia Wilson 14, Mar. 1946. They had one daughter, Donna

Joseph Abner
b. Wilson Co.

3 BOB MARIAN YARBERRY was the 3rd child of Joseph Marian (1880) and Mary Malinda (Molly) Davis Yarberry. Bob was b. 23, Nov., 1903 at Malta, Texas, Bowie Co., and married Jessie Etta Griffin 18, Aug., 1920 in Malta, Texas. Jessie was born 27, July, 1901 and d. 13, Aug., 1973 and buried in Red Bayou Cemetery near New Boston, Texas, in Bowie Co. They had 5 Children:

1. Samuel Marian Yarberry b. 28, April, 1921 and d. 3, Aug., 1922. Buried in Malta Cemetery, Malta, Texas
2. Boyd Bob Yarberry b. 28, Jan., 1923 at Malta, Texas and m. Eva Inez Frazier 28, March, 1942. They had 3 children: Eva Nell, Dale Boyd, and Terry Lynne.
 1. Eva Nell m. Stanley Vernon Selvidge on 28, Dec., 1964. She was b. 17, Jan., 1946, in Seminole, Texas, Gaines Co. Stanley was b. 4, April, 1944, Texarkana, Ark., Miller Co. They had 3 ch: Sharon, Wayne, Kristi
 2. Dale Boyd b. 3, Nov., 1952 in DeKalb, Texas, Bowie Co., m. Sheila Dian Burleson 19, Feb., 1972 in New Boston, Texas, Bowie Co., Sheila b. 20, Aug., 1953. They had 2 ch: Amanda Lean and Melanie Dale.
 3. Terry Lynne b. 2, Feb., 1961 in Marshall, Texas, Harrison Co., m. Terry Lee Capps 1, June, 1979 in New Boston, Texas, Bowie Co.,
3. Dardella Chasteel Yarberry (Pat) b. 26, ^{MAY} 1925 and m. Hayes King 9, Aug., 1945. Hayes b. 20, June, 1920 in Ga. He b. (Charles Earl). They had 3 children: Carroll Hayes, Charlotte Ellen, Vicki René.
4. James Merkle b. 30, Sept., 1927 in Malta, Texas and m. Sylvia Elaine Johnson (Sue) 30, July, 1949 in Warren, Ark., Sue b. 28, Sept., 1932, in Ingalls, Ark., Bradley Co., They had 3 ch: Linda, James Merkle Jr. and Carlton Ray.
5. Rayford Eugene Yarberry b. 1, Oct., 1931 at Malta, Texas, Bowie Co., m. Doris Louise Landers 15, Dec., 1951. Doris b. 8, Dec., 1933 in New-some, Texas, Camp Co. They had 4 ch: Rhonda Gail, Karen Lynette, Curtis Glen, and Anita Kay. Rayford m. (2) Naomi Brown 1965. Doris m. Curtis E Roundtree 8, June, 1974

2
BOYD BOB YARBERRY was the second child of Bob Marion Yarberry and Jesse Etta Griffin Yarberry. He was b. 28, Jan., 1923 at Malta, Texas and m. Eva Inez Frazier 28, March, 1942, in Texarkana, Ark., Miller Co. Inez was the daughter of D.B. Frazier (Willie Meck) and Estelle Terral Frazier. Boyd and Inez had 3 children:

1. Eva Nell Yarberry b. 17, Jan., 1946 in Seminole, Texas, Gaines Co. She m. Stanley Vernon Selvidge 28, Dec., 1964 in Texarkana, Ark. He was b. 4, April, 1944, in Texarkana, Ark., Miller Co. They had 3 children: Sharon LaNell, Stanley Wayne, and Christine Inez (Kristie).
2. Dale Boyd Yarberry b. 3, Nov., 1952 in DeKalb, Texas, Bowie Co. He m. Sheila Diann Burlison 19, Feb., 1972 in New Boston, Texas Bowie Co. Sheila was b. 20, Aug., 1953. They had 2 children: Amanda Leah and Melanie Dale.
3. Terry Lynne Yarberry b. 2, Feb., 1961 in Marshall, Texas, Harrison Co. She m. Terry Lee Capps 1, June, 1979, in New Boston, Texas.

EVA NELL YARBERRY was the first child of Boyd Bob Yarberry and Eva Inez Frazier Yarberry. She was b. 17, Jan., 1946 in Seminole, Texas, Gaines Co. and m. Stanley Vernon Selvidge 28, Dec., 1964 in Texarkana, Ark. He was b. 4, April, 1944 in Texarkana, Ark., Miller Co. Stanley's parents were Vernon Selvidge and Novelle Wilson Selvidge. Eva and Stanley had 3 children:

1. Sharon LaNell Selvidge b. 19, July, 1966 in Houston, Texas, Harris Co.
2. Stanley Wayne Selvidge b. 30, Dec., 1970 in Texarkana, Texas, Bowie Co.
3. Christine Inez (Kristie) Selvidge b. 20, Aug., 1973 in Texarkana, Texas: Bowie Co.

DALE BOYD YARBERRY was the second child of Boyd Bob Yarberry and Eva Inez Frazier Yarberry. He was b. 3, Nov., 1952 in DeKalb, Texas, Bowie Co. He m. Sheila Diann Burlison 19, Feb., 1972 in New Boston, Texas, Bowie Co. Sheila b. 20, Aug., 1953, and is the daughter of Elgin Olie Burlison and Gleema Faye Darnell Burlison. They had 2 children:

1. Amanda Leah Yarberry b. 6, Sept., 1977 in Texarkana, Texas, Bowie Co.
2. Melanie Dale Yarberry b. 3, Sept., 1980 in Texarkana, Texas, Bowie Co.

TERRY LYKNE YARBERRY was the third child of Boyd Bob Yarberry and Eva Inez Frazier Yarberry. She was b. 2, Feb., 1961 in Marshall, Texas, Harrison Co. She m. Terry Lee Capps 1, June, 1979 in New Boston, Texas, Bowie Co. Terry's parents were J.C. Capps and Audrey Mae McKay Capps.

2
BOYD BOB YARBERRY was the second child of Bob Marion Yarberry and Jesse Etta Griffin Yarberry. He was b. 28, Jan., 1923 at Malta, Texas and m. Eva Inez Frazier 28, March, 1942, in Texarkana, Ark., Miller Co. Inez was the daughter of D.B. Frazier (Willie Meck) and Estelle Terral Frazier. Boyd and Inez had 3 children:

1. Eva Nell Yarberry b. 17, Jan., 1946 in Seminole, Texas, Gaines Co. She m. Stanley Vernon Selvidge 28, Dec., 1964 in Texarkana, Ark. He was b. 4, April, 1944, in Texarkana, Ark., Miller Co. They had 3 children: Sharon LaNell, Stanley Wayne, and Christine Inez (Kristie).
2. Dale Boyd Yarberry b. 3, Nov., 1952 in DeKalb, Texas, Bowie Co. He m. Sheila Diann Burleson 19, Feb., 1972 in New Boston, Texas, Bowie Co. Sheila was b. 20, Aug., 1953. They had 2 children: Amanda Leah and Melanie Dale.
3. Terry Lynne Yarberry b. 2, Feb., 1961 in Marshall, Texas, Harrison Co. She m. Terry Lee Capps 1, June, 1979, in New Boston, Texas.

EVA NELL YARBERRY was the first child of Boyd Bob Yarberry and Eva Inez Frazier Yarberry. She was b. 17, Jan., 1946 in Seminole, Texas, Gaines Co. and m. Stanley Vernon Selvidge 28, Dec., 1964 in Texarkana, Ark. He was b. 4, April, 1944 in Texarkana, Ark., Miller Co. Stanley's parents were Vernon Selvidge and Novelle Wilson Selvidge. Eva and Stanley had 3 children:

1. Sharon LaNell Selvidge b. 19, July, 1966 in Houston, Texas, Harris Co.
2. Stanley Wayne Selvidge b. 30, Dec., 1970 in Texarkana, Texas, Bowie Co.
3. Christine Inez (Kristie) Selvidge b. 20, Aug., 1973 in Texarkana, Texas, Bowie Co.

DALE BOYD YARBERRY was the second child of Boyd Bob Yarberry and Eva Inez Frazier Yarberry. He was b. 3, Nov., 1952 in DeKalb, Texas, Bowie Co. He m. Sheila Diann Burleson 19, Feb., 1972 in New Boston, Texas, Bowie Co. Sheila b. 20, Aug., 1953, and is the daughter of Elgin Olie Burleson and Gleema Faye Darnell Burleson. They had 2 children:

1. Amanda Leah Yarberry b. 6, Sept., 1977 in Texarkana, Texas, Bowie Co.
2. Melanie Dale Yarberry b. 3, Sept., 1980 in Texarkana, Texas, Bowie Co.

TERRY LYNNE YARBERRY was the third child of Boyd Bob Yarberry and Eva Inez Frazier Yarberry. She was b. 2, Feb., 1961 in Marshall, Texas, Harrison Co. She m. Terry Lee Capps 1, June, 1979 in New Boston, Texas, Bowie Co. Terry's parents were J.C. Capps and Audrey Mae McKay Capps.

3 BOB MARIAN YARBERRY was the 3rd child of Joseph Marian (Bob) Yarberry and Mary Malinda (Molly) Davis Yarberry. Bob was b. 23, Nov., 1903 at Malta, Texas, Bowie Co., and married Jessie Etta Griffin 18, Aug., 1920 in Malta, Texas. Jessie was born 27, July, 1901 and d. 13, Aug., 1973 and buried in Red Bayou Cemetery near New Boston, Texas, in Bowie Co. They had 5 Children:

1. Samuel Marian Yarberry b. 28, April, 1921 and d. 3, Aug., 1922. Buried in Malta Cemetery, Malta, Texas
2. Boyd Bob Yarberry b. 28, Jan., 1923 at Malta, Texas and m. Eva Inez Frazier 28, March, 1942. They had 3 children: Eva Nell, Dale Boyd, and Terry Lynne.
 1. Eva Nell m. Stanley Vernon Selvidge on 28, Dec., 1964. She was b. 17, Jan., 1946, in Seminole, Texas, Gaines Co. Stanley was b. 4, April, 1944, Texarkana, Ark., Miller Co. They had 3 ch: Sharon, Wayne, Kristi
 2. Dale Boyd b. 3, Nov., 1952 in DeKalb, Texas, Bowie Co., m. Sheila Diane Burleson 19, Feb., 1972 in New Boston, Texas, Bowie Co., Sheila b. 20, Aug., 1953. They had 2 ch: Amanda Lean and Melanie Dale.
 3. Terry Lynne b. 2, Feb., 1961 in Marshall, Texas, Harrison Co., m. Terry Lee Capps 1, June, 1979 in New Boston, Texas, Bowie Co.,
3. Dardella Chasteel Yarberry (Pat) b. 26, ^{May} 1925 and m. Hayes King 9, Aug., 1945. Hayes b. 20, June, 1920 in Ga.? He b. (Charles Earl). They had 3 children: Carroll Hayes, Charlotte Ellen, Vicki René.
4. James Merkle b. 30, Sept., 1927 in Malta, Texas and m. Sylvia Elaine Johnson (Sue) 30, July, 1949 in Warren, Ark., Sue b. 28, Sept., 1932, in Ingalls, Ark., Bradley Co., They had 3 ch: Linda, James Merkle Jr. and Carlton Ray.
5. Rayford Eugene Yarberry b. 1, Oct., 1931 at Malta, Texas, Bowie Co., m. Doris Louise Landers 15, Dec., 1951. Doris b. 8, Dec., 1933 in New-
some, Texas, Camp Co. They had 4 ch: Rhonda Gail, Karen Lynette, Curtis Glen, and Anita Kay. Rayford m. (2) Naomi Brown 1965. Doris m. Curtis E Roundtree 8, June, 1974

3-3
DARDENELLA CHASTEEL (PAT) YARBERRY was the third child of Bob Marian and Jesse Etta Griffin Yarberry. Pat was b. 26, May, 1925 at Malta, Texas, Bowie Co. and m. (Charles Earl) Hayes King 9, Aug., 1945 in Texarkana Texas. Hayes was b. 20, June, 1920 in Ga. Pat was school bus driver in West Covina, Calif. Hayes' parents were Samuel Allison King and Zula Ellen Hayes. Pat and Hayes had 3 children:

1. Carroll Hayes King b. 30, Oct., 1946 in Texarkana, Ark. and m. Terry Lynn Cantrell 2, June, 1973. They had 1 child Christen Andrea.
2. Charolotte Ellen King b.
3. Vicki Rene' King b.

CARROLL HAYES KING was the first child of Dardernella Chasteel (Pat) and Hayes King. He was b. 30, Oct., 1946 in Texarkana, Ark. and m. Terry Lynne Cantrell 2, June, 1973. She was b. 19, Sept., 1949. Her parents were Boyd Newton Cantrell and Alta Ann Rose. Carroll and Terry had 1 child.

1. Christen Andrea King b. 26, March, 1977 in Covina, Ca. L.A.C.
(Los Angeles County)

6-3-4
JAMES MERKEL YARBERRY was the fourth child of Bob Marian Yarberry and Jessie Etta Griffin Yarberry. James (Jimmy) b. 30, Sept., 1927 in Malta, Texas, Bowie Co. and m. Sylvia Elaine Johnson (Sue) 30, July, 1949 in Warren, Ark. Sue b. 28, Sept., 1932, in Ingalls, Ark., Bradley Co.. Her parents were Edgar Miles Johnson and Gypsy vander. They had 3 children. Linda, Junior, and Carlton.

1. Linda Louise Yarberry was the first child of James Merkel Yarberry and Sylvia Elaine Johnson (Sue) Yarberry. She b. 10, Feb., 1951, in Warren, Ark., Bradley Co. and m. (1) Claude James Bradford in Oct., 1970 and had 1 child. Kathy Louise. (2) Jack Hopkins 26, Oct. 1975 and had 1 child. Jeremiah Jason.

1. Kathy Louise Bradford b. 11, Nov., 1971 Texarkana, Texas, Bowie Co.
2. Jeremiah Jason Hopkins b. 18, Jan., 1977 in Texarkana, Texas.

3-5
RAYFORD EUGENE YARBERRY was the fifth child of Bob Marian Yarberry and Jessie Etta Griffin Yarberry. He b. 1, Oct., 1931 at Malta, Texas, Bowie Co., and m. Doris Louise Landers 15, Dec., 1951. Doris b. 8, Dec. 1933 in Newsome, Texas, Camp Co. Doris' parents were Morris Landers and Alfaratta Avinger Landers. Doris and Rayford had 4 children. Rhonda, Karen, Curtis, and Anita. (2) Naomi Brown m. 1965 (this is not her maiden name). Doris m. (2) Curtis Blaine Rountree 8, June, 1974.

1. Rhonda Gail Yarberry b. 27, June, 1955 in Pittsburg, Texas, Camp Co
2. Karen Lynette b. 17, Aug., 1957 in Pittsburg, Texas, Camp Co. d. 17. , 1957. Buried at Leesburg, Texas, in Leesburg Cemetery, Camp Co
3. Curtis Glenn Yarberry b. 23, April, 1959 in Pittsburg, Texas, Camp Co. d. 21, Jan., 1978 in Daingerfield, Texas, Morris Co. at age of 18 Buried in Leesburg Cemetery, Leesburg, Texas.
4. Anita Kay Yarberry b. 16, July, 1961 in Pittsburg, Texas, Camp Co. m. Paul David Wilson 7, April, 1979. David was b. 27, Dec., 1960.

1. Amanda Lee Wilson b. 4, Jan., 1981, in Mt. Pleasant, Texas, ~~Titus~~ Titus Co.

6-4
ESSIE CELESTE YARBERRY was the fourth child of Joseph Marian (Bob) Yarberry and Mary Melinda (Molly) Davis Yarberry. Essie b. 19, Sept., 1909 at Malta, Texas, Bowie Co., and m. Earl Duke 17, Oct., 1926 at Malta, Texas. Earl was b. 3, Aug., 1903 and d. 22, Nov., 1979 and was buried in Woodstock Cemetery near New Boston, Texas. Earl's parents were Tobe Duke and Etta Johns. Essie and Earl had 4 children.

1. Billy James Duke b. 13, April, 1928 in Malta, Texas and m. Edith Franks 2, Aug., 1947 in DeKalb, Texas, Bowie Co. and had 3 children: Patricia, Linda, and Clyde. Edith's parents were James Willie Franks and Polly Estelle Edwards. Billy m. (2) Erma Bowser (3) Hue Sun Kim. No children born to the last 2 marriages.
2. Clara Reese Duke b. 19, April 1935 at Malta, Texas and m. John Inman 22, Oct., 1956. They had 2 sons: Miles Duke and Scott Ray.
3. Charles Duke b. 25, July, 1938 at Malta, Texas and d. 2, July, 1972 at Malta, Texas, buried in Woodstock Cemetery, near New Boston, Texas.
4. Bobby Dale Duke b. 18, July, 1944 at Malta, Texas and d. 15, July, 1944. Buried in Woodstock Cemetery, near New Boston, Texas.

6-4-1
BILLY JAMES Duke was the first child of Essie Celeste Yarberry Duke and Earl Duke. Bill b. 18, April, 1928 in Malta, Texas and m. Edith Franks 2, Aug., 1947 in DeKalb, Texas, Bowie Co.. Edith's parents were James Willie Franks and Polly Estelle Edwards. Edith and Bill had 3 children. Bill m. (2) Erma Bowser (3) Hue Sun Kim. No children born to the last two marriages.

1. Patricia Ann Duke b. 21, Nov., 1949 at Malta, Texas, Bowie Co. and m. John Allen Jolly 29, Aug., 1967 in New Boston, Texas. John b. 15, April, 1949 in Texarkana. His parents were Billy Joe Jolly and Betty Thompson Jolly. They had 1 son. Billy Allen Jolly.
2. Linda Kay Duke b. 25, June, 1954 in Augusta, Ga. and m. Larry Steve ~~Highnight~~ and they had 1 child. Kimberly Kay.
Highnight
3. James Clyde Duke b. 19, June, 1957 in Mt. Pleasant, Texas, Titus Co.. He m. Debora Beason. (2) Reba Bean April, 1980 New Boston, Tex Bowie Co.. Reba's father was Luther Bean.

6-4-2
CLARA REESE DUKE was the second child of Essie Celeste Yarberry and Earl Duke. She b. 19, April, 1935 at Malta, Texas and m. John Inman 22, Oct., 1956. John b. 10, June, 1931 in DeKalb, Texas. His parents were Cliver Lee Inman and Marie Ann Brine. Clara and John had 2 sons.

1. Miles Duke Inman b. 12, Feb., 1960 in New Boston, Texas, Bowie Co.
2. Scott Ray Inman b. 22, July, 1962 in Texarkana, Texas, Bowie Co..

6-5 TOBY THOMAS YARBERRY was the fifth child of Joseph Marion (Bob) Yarberry and Mary Malinda (Molly) Davis Yarberry. He was b. 7, Jan., 1913 at Malta Texas, Bowie Co. and d. 29, Oct., 1960 in Carthage, Texas and is buried in Restland Cemetary, Tenaha, Texas, Shelby Co. Toby m. Jettie Williams 10, March, 1931. Jettie b. 10, Aug., 1911 in Bowie Co., Texas. Jettie's parents were Alfonza Williams and Roxie Rowan. They had 3 children:

1. Betty Ruth Yarberry b. 12, Nov., 1932 at Malta, Texas, and m. Gerald Blane Crawford 9, April, 1954. Gerald b. 14, May, 1932, Shelby Co., Texas. They had 3 children: Debra Kay, Larry Thomas, and David Shannon.
2. Thomas Noel Yarberry b. 17, Aug., 1934, Malta, Texas, Bowie Co., m. Virgie Fay Smith 22, Nov., 1953. Virgie was b. 1, July, 1936. They had 3 children: Rebecca Ann, Richard Thomas, and Davis Wade.
3. Margaret Sue Yarberry b. 26, April, 1945, Shelby Co., Tenaha, Texas, and m. Elmer Glen Dempsey 15, Nov., 1964. He was b. 31, July 1943. Nacogdoches, Co., Texas.

6-5-1 BETTY RUTH YARBERRY was the first child of Toby Thomas Yarberry and Jettie Williams Yarberry. She was b. 12, Nov., 1932 at Malta, Texas, and m. Gerald Blane Crawford 9, April, 1954. Gerald was b. 14, May, 1932, Shelby co., Texas. They had 3 children:

1. Debra Kay Crawford b. 21, Jan., 1955 in Panola Co. Texas
2. Larry Thomas Crawford b. 17, Oct., 1957 in Panola Co., ^{Tx.} m. Debra Kay Whiddon, 15, Feb., 1980. She was b. 5, June, 1960, Panola Co., Texas.
3. David Shannon Crawford b. 27 April, 1966 in Lufkin, Texas.

6-5-2 THOMAS NOEL YARBERRY was the second child of Toby Thomas Yarberry and Jettie Williams Yarberry. He was b. 17, Aug., 1934 at Malta, Texas, Bowie Co. He m. Virgie Faye Smith 22, Nov. 1953. Virgie b. 1, July, 1936, in Shelby Co. They had 3 children:

1. Rebecca Ann Yarberry b. 27, March, 1956 in Panola Co. ^{Texas} and m. Ray Taylor 25, Aug., 1979. He was b. April 1, 1956 in Center, Texas.
2. Richard Thomas Yarberry b. 16, Oct., 1960 in Panola Co.
3. David Wade Yarberry b. 29, Nov., 1969 in Carthage, Texas, Panola Co.

6-5-3 MARGARET SUE YARBERRY was the third child of Toby Thomas Yarberry and Jettie Williams Yarberry. She was b. 26, April, 1945 Shelby Co., Texas m. 15, Nov., 1964 to Elmer Glen Dempsey, b. 31, July, 1943 Nacogdoches, Co., Texas.

6-6 MINNIE YARBERRY b. _____ at Malta, Texas and m. Leonard Fowler
25, Oct., 1929 at Malta, Texas and one son, I. A. Fowler. (2) Ernest
Young. She was the sixth child of Joseph Yarberry and Molly Davis.
(Bob)

6-6-1. I. A. Fowler was b. _____ at Malta, Texas and m. Sylvia _____
_____ and had one son, Larry.

6-7 WOODROW WILSON YARBERRY was the seventh child of Joseph Yarberry and
Molly (Mary Malinda) Davis. He b. 20. Oct., 1917 at Malta, Texas, Bowie
Co. and m. Virginia Wilson 14, Mar., 1946. She b. 18, Dec., 1920 in
Rocky Springs, Mississippi, Claiborne Co. Her parents were Marvin Eli
Wilson and her mother was Olie Marion Davenport. Woody and Virginia
had one daughter, Donna.

1. Donna Jean Yarberry b. 8, July, 1957 in Dallas Texas, Dallas Co.,
m. Rodney Earl Beard 19, Jan., 1980 in Dallas, Texas. Dallas Co.

6-7-1 DONNA JEAN YARBERRY b. 8, July, 1957 in Dallas, Texas, Dallas Co., is
the only child of Woodrow Wilson Yarberry and Virginia Wilson. She
m. Rodney Earl Beard 19, Jan., 1980 in Dallas, Texas, Dallas Co., Rod-
ney's parents were Claude C. Beard Jr. and Jeanette Batchelor. They had
one son, Bryan Joseph Beard b. 24, Aug., 1980 in Dallas, Texas.

THE DAY THEY HANG MARSHAL YARBERY

Real West magazine
#8 Spring 1968
Deerby, Conn.

by
ANDY
GREGG

Photo furnished by author

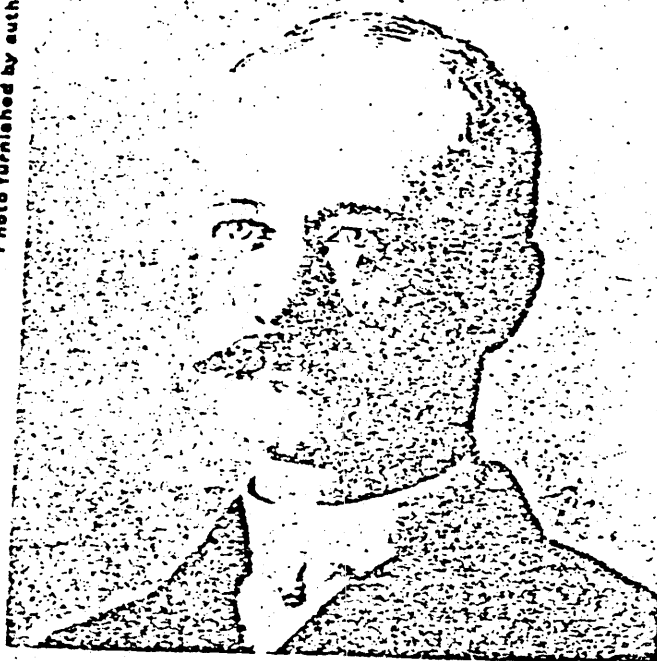

Captain John Borradale was in command of the Albuquerque Guards and saw that law and order prevailed during the hanging of Yarbery.

The mob crowded the depot platform and overflowed into the streets. Some waved revolvers, some waved nooses, and others waved bottles. Some just stood and stared. "He's on his way!" a man shouted as he ran from the telegraph office.

"If the sheriff doesn't do the job, we will!" muttered a leatherfaced prospector.

Milt Yarbery, ex-marshal of Albuquerque, was headed for a hanging. They had loaded him on the special train at 6:30 that morning with sixteen of the Governor's Rifles and sheriffs Martinez of Santa Fe and Bowman of Colfax County.

Yarbery glared at his guards and growled like a cornered wolf. He had no fear of death, but he had always reacted to any menace to his status with a snarling attack. Still, he had a fierce dog's pride and craving for friendship.

He looked something like the popular idea of a frontier marshal: tall, lean, tough, somewhat handsome, brown mustached, sharp gray eyes. He was born of traditional "poor but honest" parents in Arkansas, but ran off to Texas as

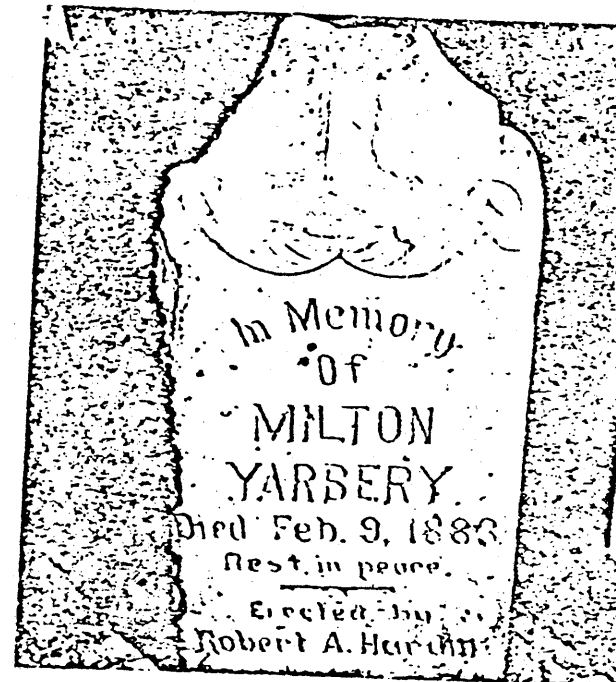

Tombstone erected in honor of Marshal Milton Yarbery a Dr. Jekyll-Mr. Hyde character who was one of the West's great heroes and one of its bloodiest villains.

a young man. A land feud, a shooting, and the sheriff were the reasons.

Uneducated, he couldn't read more than the back of a deck of cards, but he did have some ingenuity. He usually managed to offset this animal cunning by doing the right thing at exactly the wrong time. He had been many things in his life — cowboy, gambler, brothel-keeper, bandit — as a failure at all of them. There was one exception — he was a fairly successful murderer.

He opened a bar and brothel in Las Vegas, N.M. At that time all his customers were following the railroad to Albuquerque. He made up his losses by killing and robbing a freighter before he left town.

He made the mistake of trying banditry in the bailiwick of "Hanging Judge" Isaac Parker in Arkansas. At the end of his Arkansas stay, he shot a man in the back in Texas, then got drunk and boasted about it. He was lucky and the citizens were lenient. They just ran him out of town.

It's amazing he hadn't been hanged long before.



The Albuquerque Guards shown above escorted Milt Yarbery to the jail and to a new-fangled "jerk to Jesus" scaffold. John H. Borradaile rides the horse slightly in front of the troop.

While the mob screamed in Albuquerque, Yarbery sawed a mournful tune off a borrowed fiddle and sang in his cracked voice:

"It matters little now, Lorena.

The past is in eternal past.

Our heads will soon lie low, Lorena,

Life's tide is ebbing out so fast."

The guard shuddered, more at the quality of the music than the choice of songs.

Engine 245 gasped into Lamy Junction and laid panting on the tracks while the Atlantic Express roared past, spitting cinders from the funnel.

"Got a drink?" Yarbery asked Sheriff Bowman. The sheriff was a convivial sort. He hauled out a bottle and handed it to the prisoner, then passed it around. It was empty before it got halfway through the coach.

Everyone but the prisoner was relaxed. No worry with the sheriff around. He was the only man in the territory who could outdraw and outshoot that happy killer, Clay Allison.

In the single special coach, Yarbery nervously wiped his mouth and plucked at the sleeve of his seedy brown coat, the same one he had worn to prison twenty months before. His new white shirt had no collar, but it was the only sign of respectability about him. He sighed as the train jerked forward again.

He'd never been very respectable. In Canon City, Colorado, he had owned a good saloon until a customer took a dislike to the quality of the whiskey and shot him. The joint was so far in debt when he'd recovered there was nothing left to do but tap the till and get out of town.

He'd killed men, at least four of them, before he got the badge. He arrived in the bustling, oat-feeling Albuquerque in 1850, just when they needed a city marshal. Yarbery shrugged and took the job.

He was never a popular lawman. Crude and slovenly, he could never be mistaken for a gentleman. These traits, plus immoral tendencies, made him the wrong kind of friends. Unfortunately for him, he was a sucker for his friends. They would rather suggest, "Let's go rob a stage-coach," than "Let's go to church."

On the other side of the badge for once, he began to long for the more stable life of honest, affluent people.

He met a widow named Sadie Preston and fell in love. At least, it was a close resemblance. Again misfortune

dogged him. Yarbery was only 35, but he lost out to the youth and good looks of Harry Brown. Harry was his natural enemy. First, he was gently reared, the son and nephew of two ex-governors of Colorado. Also, he was really tough. As a guard for the Adams Express Company, he had held off Dave Rudabaugh's gang with his rifle when they tried to rob the train at Kinsley, Kansas. Rudabaugh escaped to partner with Milt in the holdup business and, later, to ride with a buck-toothed killer named Billy the Kid.

Toward the end of the affair with Sadie, Yarbery began to look upon Brown as a rival dog that wanted his favorite bone. Sadie Preston and Brown were eating supper in a restaurant one night in March, 1881. When they finished, Brown stepped outside to fire up a cigar, since no gentleman smoked in the presence of a lady, especially at the table. Milt passed with a surely glare, then stopped as Brown pointed his cigar.

"Milt," he said to Yarbery, "I want a talk with you."

Yarbery jerked his head to one side and they moved away from the door.

"Stay away from Sadie. She doesn't want anything to do with riffraff like you."

"Who's riffraff?" snarled Yarbery, his eyes gleaming dangerously in the darkness. "Don't tell me anything you'll be sorry for."

Brown stared contemptuously at him and spoke his final, fatal words.

"I wouldn't be afraid of you if you were marshal of the United States!"

Yarbery reacted, sending a quick bullet into Brown's chest. After he dropped, the marshal stepped forward to put three more shots into the body.

Yarbery surrendered to Sheriff Perfecto Amijo. The sheriff brought him before the mayor for a preliminary hearing the next day and Yarbery claimed self defense. Brown had tried to draw a pistol, he said. No gun was ever found on or near the body, but Yarbery won acquittal by buying witnesses who testified Brown had made some threats toward Marshal Yarbery.

After this the citizens were careful to stay away from his girls. They also made no quick motions with their hands while he was around.

In June, he made his next mistake. He and "Monte Frank" Boyd were playing stud in the Maden Hotel one

"Let's see what's going on," Yarbery grinned, pushing back his chair. They walked outside and looked around. Boyd stepped over to an old man sitting on the warped wood sidewalk, a sombrero over his eyes.

"Who fired that shot?" he asked.

The old man looked up, seeing only a curious gringo. He didn't know who had shot, but this gringo obviously wanted an answer, any answer.

"That man," he mumbled, waving his hand at the street.

Boyd drew his gun and they stared at the back of Charles Campbell, an unarmed railroad carpenter who had the bad luck to be crossing the street at the time.

Yarbery shouted, "Hold up your hands!"

Campbell looked back and saw only two tough-looking hardcases who might have been robbers.

"Go to hell!" he shouted back, continuing across the street.

It was the wrong answer for the marshal. He drew and fired while Boyd was still cocking his gun, but they both put a bullet into the carpenter's back at about the same time.

"I've downed the son-of-a-bitch!" Yarbery shouted as he and the gambler emptied their pistols at Campbell.

Yarbery goofed again. He surrendered and claimed self-defense again, but this time there was talk of a necktie party.

While he was in jail, hundreds of men attended protest meetings. When someone waved a rope, Sheriff Armijo would show up to talk them out of it. The sheriff was a respected man. Soft speaking and sandy haired, he didn't carry a gun. His silver tongue was backed by two hamlike fists. Many a roistering cowboy who had expected to hurrah this "dumb greaser" had awakened in jail the next morning with a swollen jaw.

Boyd was smart enough to realize his mistake and headed west in a fast gallop. Near Grants he came upon two unarmed Navajos, one with a good horse. He shot that one, but the other got away and raised forty tribesmen. When the war party caught up, they all fired at once and left the bullet-shredded body to rot on the desert.

Yarbery was shipped to the Santa Fe jail, duly tried, and sentenced to hang. He whiled away the time by playing incompetently, naturally, on the fiddle. This annoyed the other prisoners.

In September, 1882, he and three others were waiting when a guard unlocked their common cell. They knocked him out and leaped into the hall and out through a window. Other guards took a few pot shots in the dark, all near whistles. Yarbery was gone for three days while armed parties scouted the countryside.

Plaza in Albuquerque showing the small building that served as a jail for Yarbery until the time for his hanging.

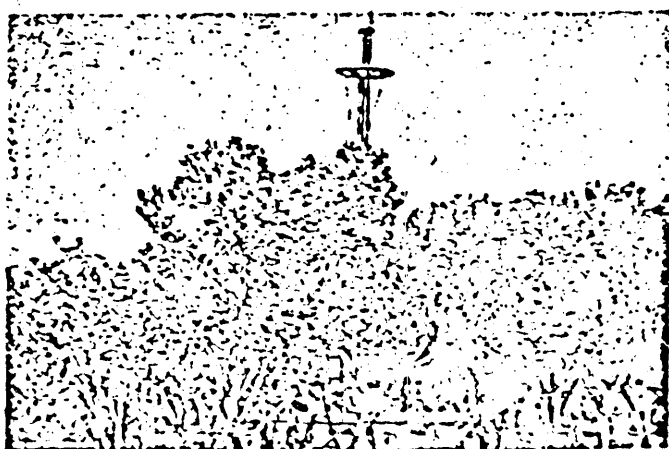

of force just a few miles out of Santa Fe. The best it could do was file off his shackles.

Two thousand people packed the platform in front of the adobe and clapboard depot as the train pulled in. Milt stared glumly out the window at the mass of hostile faces. The Albuquerque company of the state militia could be seen pushing their way through the crowd. Their tall Prussian helmets with waving yellow horse hair plumes gleamed like lighthouses. The blue uniform sparkled with brass buttons and Capt. Borradaile, his sabre raised in the sunlight, led the way.

The militia, stopping with a sharp snap that flapped their epaulettes, formed a hollow square around the coach door. Col. Max Frost and his Santa Fe companion descended and finally the prisoner, blinking in the sun, stuck his head out to be greeted by catcalls, rebel yells and dirty names. Col. Frost was decked out for the occasion, with an extra Smith and Wesson on one hip and a Bowie knife in the top of his boot. He saluted his guard over to Lt. Col. Perfecto Armijo, who could be sheriff, judge, Hidalgo or auctioneer as the occasion demanded.

The guards formed a box, open at the end, and escorted Yarbery through the crowd. His lank figure, shambling in leg chains, towered head and shoulders above his guards.

Halfway across Railroad Avenue he stopped and looked around, dumbly surprised at the crowd's hoots. His escort had led him directly over the spot where he'd killed Campbell.

Two horse-drawn trolleys were waiting for the party. The guest of honor was politely waved into the rear car followed by his guards. A hundred people tried to jam into the front car. Curses and thuds were buried in the mob's rumble. One man was pushed out a filigreed window as the cars clattered away and he ran after, shouting drunk only.

The crowd flowed down Railroad Avenue after the jerking clanking cars. The prisoner took a slug of whisky, but was otherwise unaffected by the holiday mood. He stared morosely at the screaming faces, the shaking fists.

He remembered the last time he'd tried to escape. Only two days before he had gouged out the wood around a rivet on his cell door with a knife. He filled the hole with soap, smoothing it with a dirty thumb to match the color of the old door. The next night one solid push would have knocked off the bar and opened the way to freedom.

His luck continued as usual and Sheriff Martinez noticed his handiwork about noon. Yarbery could only shrug. "Wouldn't you have done the same?"

Martinez grinned. "We're saving you for the rope."

The cars bumped to a stop in Old Albuquerque, the original section founded in 1706, and Yarbery got his first look at the gallows.

It was at ground level, with no steps or ominous pointing arm. A new model, it was copied from a recent issue of SCIENTIFIC AMERICAN. Instead of the usual trap door, a lever system was used. A long beam was hinged in its center to a crossbeam sitting on heavy posts. At one end of the balancing beam was a noose, and a 325 pound lead weight dangled from a rope at the other. The weight rested inside a rough lumber box, about the size and shape of a large outhouse. Three men would be inside, ready to drop the lead at a signal from the sheriff.

A simple lever arrangement: down goes the weight, up goes the prisoner, snap goes the neck, "Hurrah!" goes the crowd.

There had been some argument about where to hold the hanging. Sheriff Armijo wanted the ceremonies to have some decorum. He planned to use the new exposition building at the State Fair grounds until thirty-two prominent stockholders signed a protest petition.

The street railway company offered the use of their

corrals, but this was rejected as not quite proper enough. Besides, the crowd's view wouldn't be so good.

The sheriff decided on a new course. He erected the scaffold near the main plaza in Old Albuquerque, in front of the jail. But, as a final touch, he built an eight-foot picket fence around the yard, then issued a hundred engraved tickets to those privileged to watch on the inside.

"This entitles Mr. . . . to witness the execution of Milton J. Yarbery, February 9th, 1883.

By order of Lt. Col. Perfecto Armijo

Capt. Jno. Borradaile, A. A."

Those who could wrangle an extra ticket or didn't want to attend could sell their ducats for any price they asked.

The low adobe roofs around the jail were packed with people, some of whom had paid a dollar a head for standing room. Others sat on cottonwood limbs. Many had brought their lunches and bottles, although small boys peddled buckets of tamales, wrapped in cornhusks.

A trapped Yarbery squatted on a stool in the jail, glaring at his guards. Armijo stuck his head in the door.

"Got a visitor, Milt."

"Another damned reporter?" he spat. "I'll kill the bastard if I get my hands on him!"

"It's Elwood Malden."

Yarbery's head jerked up. "Wouldn't josh me, would you, sheriff? I'd sure like to see a friend."

Malden brought Milt some new clothes. He could now go to glory wearing a fine suit of broadcloth. Black, naturally.

He complained that his shirt was too tight, making the prophetic gesture of running his fingure around his neck to loosen the collar.

Yarbery decided to tell Malden some secrets. Malden told none of these secrets, except that the prisoner's name was really not Yarbery, and that he asked that letters be written to his relatives in Arkansas.

Between visitors, Yarbery had lunch: a piece of cranberry pie, a bottle of ale, and a pint of whiskey.

His only possessions were the clothes he wore, and he gave them to some of the few friends he had left. Malden got the old brown coat, Frank Fagely the vest, and Matt Bradley the pants.

Stripped of possessions and honor, the only thing left for him was death with courage and dignity. Considering his past career, no one expected that.

The first indication came with one of the last visitors. Yarbery looked down to see a revolver butt held at the tips of his fingers as the friend crouched beside him.

"This is your last chance, marshal," he whispered.

Yarbery thought a moment and slowly shook his head.

Main Street of Albuquerque in the 1880's. Here they hanged Marshal Yarbery with all the trimmings of a great festival.

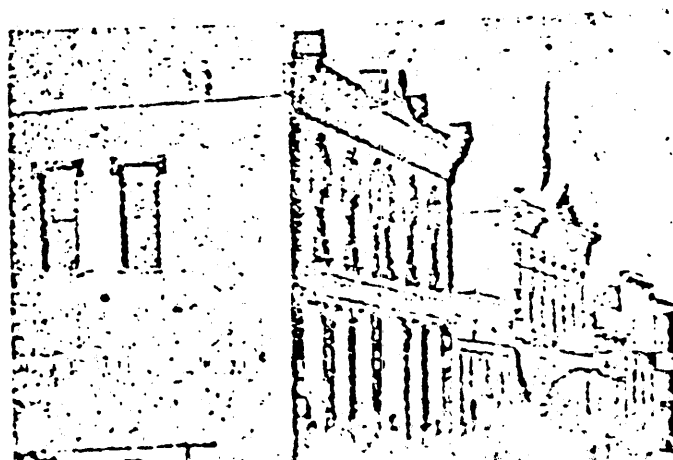

Cobb Collection, Univ. of New Mexico

"It's too late for that," he muttered.

Sheriff Bowman had noticed and quietly slid his revolver out to cover the two, but it wasn't necessary.

Yarbery's head nodded in thought, almost as if he were asleep, while he listened to the mob's angry rumble.

At twenty minutes to three, Sheriff Armijo's barked shout brought the militia out of jail on the run. They pushed back the crowd and formed a corridor leading to the scaffold. Armijo threw open the jail door and the party stepped outside.

Yarbery squinted into their angry, harsh-shadowed faces.

"By God, Perfecto," he exclaimed, "this is almost as many people as you kept from lynching me!"

The sheriff nudged the condemned man toward the rope. Yarbery took a few steps and stopped at the edge of the plank floor. He turned to Armijo.

"What kind of a thing is this? There's no steps?"

Armijo nudged him again. "Don't worry, it'll work. Just step under the rope."

The sheriff pulled out his gold-plated pocket watch and snapped open the case. He studied it carefully.

"Milt, it's getting hot here in the sun. We'll give you ten minutes, if you have anything to say."

The prisoner was ready. While the noose tapped him gently, remindingly, on the ear, he opened his mouth, paused for effect, and started a prepared speech.

"Friends, you are about to hang Milt Yarbery. You are not going to hang him for the murder of Campbell, but for the murder of Brown.

"There is Colonel Bell, (he tilted his head at the embarrassed colonel, the judge at his trial). Come around here, Bell, don't hide your face! What did he say to the sheriff when he asked him what should be done with the man who killed Campbell? Judge Bell said, 'He killed Governor Brown's son, and the son-of-a-bitch ought to hang!'"

He talked until Armijo, checking his watch, stage whispered, "Time's almost up, Milt."

"Let me finish, Perfecto," said Yarbery, continuing his harangue. He was past explanations and getting to personal accusations at a half minute to three. There were several red faces in the crowd besides Bell's.

Armijo made a motion with his hand, and two deputies stepped forward to put the black hood over the prisoner's head.

The voice continued, muffled under the hood. There was a pause.

"How much time, Perfecto?"

"All the time you want!" answered the sheriff, snapping the watch case shut.

Yarbery understood. An eye peering through a knothole in the pine box also knew the signal.

Yarbery roared, "You're hanging an innocent man, you sons of—"

Snap!

The ex-marshal sprang into the air, his head hitting the crossbeam with a solid smack. The body dangled and danced on the rope as three doctors moved forward to pronounce him dead.

They were unnecessary, except for the formalities. Every one in the audience had heard the quick, dull crack of his neck, like a rotten hitchpost breaking.

A rough pine coffin had been courteously hidden from Yarbery's view, but now it was dragged forward and the body dumped into it. They left the knot and rope on whe they buried him.

A happy mob escorted him to his grave while the rest of the town's population dissolved into the cantinas to celebrate.

THE END

OFF THE BEATEN PATH

By
HOWARD
BRYAN

FEB 15 1955

Riding high in Albuquerque in 1831 was Harry Brown, 34-year-old son of former Gov. Neil S. Brown of Tennessee, who was riding trains as a messenger for the Adams Express Co.

Brown was considered a "privileged character" by the express company because of his daring in helping to thwart an attempted robbery of his car at Kinsley, Kan., in January, 1873. Among the would-be train robbers on this occasion was the notorious Dave Rudabaugh.

Although a perfect gentleman when sober, Brown grew reckless and quarrelsome when he started drinking, and was continually drawing his six-shooter on somebody or another. The early newspapers said that he made "numerous bad gun plays in Albuquerque" but that his friends always managed to keep him out of trouble.

While Brown was living in Albuquerque, he and Constable Milton J. Yarberry became rivals for the affections of a young divorcee, Sadie Preston.

On Sunday evening, March 27, 1831, Brown and Mrs. Preston drew up in front of Girard's Restaurant, on the northeast corner of Second and Central, in a hired hack. Mrs. Preston went into the restaurant and began to eat. Yarberry arrived at the restaurant, leading Mrs. Preston's four-year-old daughter. He took the child into the restaurant, ordered some food for her, and then walked out on the sidewalk, where Brown was standing.

"Milt, I want to talk to you," Brown called to the constable.

The two men began arguing, and a bystander heard Brown say to Yarberry: "I want you to understand that I'm not afraid of you, and would not be even if you were marshal of the United States."

Yarberry drew his revolver and fired twice, hitting Brown both times, and then put two more bullets into him as he lay on the sidewalk.

Indicted for murder, Yarberry was acquitted after testifying that Brown was going for his gun, and had sworn to kill him on sight.

CONSTABLE YARBERRY and a gambler friend, Frank Boyd, were at the Maden House at the southwest corner of First and Central on the night of June 18, 1831, when a shot was fired in the R.H. Greenleaf Restaurant on S. First St.

Yarberry and Boyd were hurrying toward the restaurant when a man pointed to a figure walking east across First St. and said "There goes the man." Yarberry ordered the man who was crossing the street to "Throw up your hands," then started shooting.

The victim, Charles D. Campbell, 32-year-old Atlantic and Pacific Railroad carpenter, died with three bullets in him — two of them in his back. No gun was found on or near his body, and it was never determined who had fired the shot in the restaurant.

Yarberry surrendered himself to Sheriff Perfecto Armijo, claiming that Campbell had shot at him when he ordered him to throw up his hands. In Campbell's funeral procession, railroad workers carried banners expressing their feelings about Albuquerque's constable.

Frank Boyd, who was believed to have done some of the shooting, hurried west out of town. Months later, he shot down an unarmed Navajo Indian near Holbrook, Ariz. At sundown the same day, 40 mounted Navajos caught up with him, and at a signal from their leader, all raised rifles and shot. Exit Frank Boyd.

By
HOWARD
BRYAN

There were four legal hangings in Bernalillo County during the period 1883 to 1913.

The 1883 execution apparently was the first hanging in Bernalillo County carried out through due process of law. The 1913 hanging was the last one in the history of the county.

All four hangings occurred in Old Albuquerque, although each was held in a different location of the community. Each of the victims, with one exception, protested that he was innocent to his dying moment.

MILTON J. YARBERRY, an Albuquerque constable and deputy sheriff, was the first hanging victim.

Yarberry, a native of Arkansas who had served as a cowboy and saloon keeper before coming to Albuquerque in 1881, shot down two local citizens during a 12-week period in 1881, each of them apparently unarmed at the time.

Yarberry's first victim was Harry Brown, whom he shot and killed during an argument on N. First St. on March 27, 1881. It was believed they were arguing over a woman. Yarberry claimed at a preliminary hearing that he shot in self defense, and he was acquitted.

On June 18, 1881, Yarberry shot down a 32-year-old railroad carpenter, Charles D. Campbell, on S. First St., moments after Campbell fired a bullet into the ceiling of a saloon and ran into the street.

The constable again claimed he shot in self defense, but nobody could find a gun on his victim. Yarberry was convicted of first degree murder and sentenced to be hanged.

The execution took place on Feb. 9, 1883, in the yard of the Bernalillo County jail, then located a short distance east of the Old Town Plaza. About 150 persons witnessed the hanging.

Yarberry, who was about 25, talked continually for 15 minutes before the trap was sprung contending he shot both men in self defense and that a minister would have done no less than he had done. He was buried in a Martinez town cemetery with the noose still

DIONICIO SANDOVAL was the next man to be hanged legally in Bernalillo County.

Sandoval and Victoriano Tenorio were employed as shepherders for J. M. Sandoval at San Ysidro, each of them in charge of a different flock of sheep.

Sandoval, on July 29, 1895, appeared at Tenorio's sheep camp carrying a rifle. The two men began arguing, each accusing the other of stealing lambs from his flock. A rifle shot ended the argument.

Sandoval testified at his trial that the rifle was discharged accidentally while he and Tenorio were struggling. The jury didn't believe him.

Sandoval was hanged Sept. 24, 1896, on a gallows which had been erected just beyond the southwest edge of the Territorial Fairgrounds in Old Town. There were from 1200 to 1500 witnesses.

Sandoval remained calm and collected to the end, though insisting that the shooting was an accident. Given a new suit of clothes on the morning of his execution, he admired the new outfit and said, "I'm going out of here mighty high-toned."

The 37-year-old shepherd was buried in the San Ignacio Cemetery. His only survivor was a wife in Trinidad, who did not attend the execution.

JOSE P. RUIZ was the third man to be hanged in this county.

On May 7, 1893, Ruiz and a companion spent the day getting liquored up at local saloons.

Riding home on horseback later that afternoon in intoxicated conditions, the two men passed the home of Felipe O'Bannon on Barcelas Rd., where

four children were playing in the front yard.

Ruiz pulled his revolver and fired several shots into the group of children. One of the shots killed 5-year-old Patricio

O'Bannon, and another grazed the neck of 7-year-old Desiderio Aragon.

Captured later and convicted of first degree murder, Ruiz was hanged June 1, 1900, in a vacant, one-story building near the County Jail. The jail at that time was located at what is now the southwest corner of Central and Rio Grande Blvd. Calm to the end, Ruiz gave the following speech on the gallows:

"Gentlemen — beware of drink; it has brought me to this scaffold. Fathers of families — train your children to respect everyone, and for the love of God keep them away from liquor, for this is the cause of ruin."

"Now friends, in these my last moments, I ask you for the

love of God to pray for my soul."

DEMECIO DELGADILLO, a 23-year-old Mexican National from Chihuahua, was the last man to be hanged in Bernalillo County.

Delgadillo came to Albuquerque in 1912 and got a job at a local lumber mill.

On the morning of Sept. 23, 1912, Mrs. Soledad Larraneta de Pino was found shot to death in her home on Mountain Rd. near Fourteenth St. Police were told that Delgadillo had been seen with Mrs. Pino the night before.

Delgadillo, 23, was arrested at Los Lunas the following day. He had a .33 caliber revolver in his possession, with one cartridge fired. The bullet that killed Mrs. Pino was a .33.

Convicted of first degree murder, Delgadillo was hanged May 17, 1913, in the yard of the County Jail where a crowd of about 50 men gathered.

His last words were: "I am not guilty. I did not kill that woman."

CLIPPING
RECEIVED
FEB 8 1965

By
HOWARD
BRYAN

FEB 8 1965

A large crowd of Albuquerque citizens gathered at the adobe jailhouse east of the Old Town Plaza 83 years ago tomorrow to witness the execution of Milton J. Yarberry, constable of Precinct 12.

About 160 of the citizens had received special invitations or "tickets," admitting them to the jail yard, surrounded by a high board fence, where the gallows had been erected.

These invitations read: "This entitles Mr. . . . to witness the execution of Milton J. Yarberry, February 9th, 1883. By order of Lt. Col. Perfecto Armijo. Capt. Jno. Borrodalle, A.A."

The remainder, about 1,000 persons, watched from nearby vantage points in trees and on the flat roofs of homes — some home owners charging \$1 a head for the rooftop views.

The Albuquerque policeman was being executed for the crime of murder.

During his brief career as constable of New Albuquerque in 1881 he had shot down two men in the streets. The officer claimed that both killings were justifiable, and in self defense. The jury believed him the first time, but not the second.

Yarberry and his lawyers had used every means to set aside the conviction or prevent the execution. An appeal to the Territorial Supreme Court had been denied, executive pardon was not forthcoming, and even a brief prison break had been in vain.

Now, at 3 p.m. on Feb. 9, 1883, the time had run out.

MILTON YARBERRY, who had been kept in jail in Santa Fe while his appeal was pending, was brought to Albuquerque on a special one-coach train on the morning of his execution.

About 200 persons gathered at the Santa Fe Railway depot here that morning to see the arrival of the train. Waiting to take custody of the prisoner were the uniformed, helmeted members of the Albuquerque Guards, led by

Too Quick on the Draw

Our First Constable Died On Gallows 75 Years Ago

By HOWARD BRYAN

Milton J. Yarberry, Albuquerque's first town constable, was hanged in Old Town just 75 years ago tomorrow for having a too itchy trigger finger.

Yarberry, a native of Arkansas, drifted into Albuquerque early in 1881 with the reputation of a cowboy, gambler, saloon keeper and desperado.

Because he was handy with a gun Yarberry was appointed town constable and given the job of preserving law and order in the boisterous young village.

Rivals in Romance

Allegedly in pursuit of his official duties, Yarberry shot and killed 24-year-old Harry

Brown in Charlie Zeiger's Restaurant on March 27, 1881.

Yarberry was exonerated on his contention that he shot in self defense, but it was known that he and Brown were rivals for the affections of a local girl.

On June 18, 1881, Yarberry shot and killed Charles D. Campbell, a 32-year-old carpenter, in front of a First St. saloon. Campbell apparently was guilty of little more than disturbing the peace.

Albuquerque citizens, believing that Yarberry was hiding behind his badge to settle personal differences in a rather permanent way, demanded immediate action, and the constable was

charged with murder.

Tried and convicted of murder, Yarberry was lodged in the Santa Fe jail during his various appeals of the verdict, which were in vain. He escaped once, but was captured three days later.

Old Town Scaffold

Brought to Albuquerque on Feb. 9, 1883, Yarberry was taken to the scaffold which had been prepared for him in the yard of an adobe jail just east of the Old Town Plaza.

There, at 3 p.m., still protesting his innocence, Yarberry paid the supreme penalty before a crowd of about 150 persons. He lies buried today in a cemetery in Martineztown.

M. J. Yarberry - killed

ON THE BEATEN PATH

By
HOWARD
BRYAN

© 1936

Shortly before he was hanged in Albuquerque 83 years ago this week, Constable Milton J. Yarberry confided his life story to a close personal friend, Elwood Maden.

Mr. Maden was sworn to secrecy, however, and the details of Milt Yarberry's career are little known to this day.

The doomed man admitted that his real name was not Milton J. Yarberry — which did not surprise anybody — but Maden did not reveal the constable's true name as revealed to him.

Maden did reveal that Yarberry's original home was at Walnut Ridge in northeastern Arkansas, and that he had three cousins living there at the time of his execution on Feb. 9, 1853.

Yarberry said that he was the son of respectable parents, that he did not know whether or not they were yet living, but that he had changed his name to protect them.

Yarberry admitted that he had been involved in some shooting scrapes over the years, but denied that he had killed anybody other than the two men he shot down in Albuquerque in the spring of 1831.

NEWSPAPERS in Albuquerque, at the time of Yarberry's execution, gave some of the details of the officer's life and career, but based mostly on hearsay and speculation.

After leaving Arkansas, it was said, he wandered through Texas, to Dallas, Houston and Orange, and then went on to Fort Smith, Ark. In Fort Smith, the newspapers said, he met two famous outlaws, Dave Rudabaugh and Dave Matthews (Mysterious Dave Mather?), and in attempting to help them rob a driver's home, was forced to kill a man and flee the country.

Christened _____ Where _____
 When Died _____ c1854 Where _____ Arkansas
 When Buried _____ Where _____
 When Married _____ Where _____
 Other Names (if any) _____
 Number (1) (2) etc. _____
 His Father _____ His Mother's Maiden Name _____

(Wife's Maiden Name)

This information obtained from
 -Mrs. Edna Burgess, 2317 N G
 Pueblo, Colo. 81003
 correspondence Mar & Apr 1
 -1850 Census of Benton Co.,
 -1850 Census of Benton Co.,
 -Research extract #3,4,5

WIFE'S MAIDEN NAME BRADSHAW, Sarah (Gamble)

When Born 13 June 1811 Where Shelbyville, Bedford, Tennessee
 Christened _____ Where _____
 When Died 28 Aug 1901 Where Neyberg, Pueblo Co., Colorado
 When Buried 30 Aug 1901 Where Chico Cemetery, Pueblo Co., Colorado
 Other Names (if any) #1 - BRADSHAW, Elijah
 Number (1) (2) etc. _____
 Her Father GAMBLE, Benjamin Her Mother's Maiden Name SANFORD, Harriett

Date _____
 Compiler Dorothy J. Turner
 Address 568 South Joplin
 City Tulsa State Okl.

M or F or A	CHILDREN (Arrange in order of birth)	WHEN BORN			WHERE BORN Town or Place	County	State or Country	WHEN DIED			Married
		Day	Month	Year				Day	Month	Year	
M	1 YARBERRY, William (Silas Francis)			c1844	Benton	Ark		27 Dec	1890		Date To POP, Mary F.
M	2 YARBERRY, Sanford Francis	9	Feb	1849	Benton	Ark					Date To 29 Aug 1867 To LIVELY, Mary Ann
M	3 YARBERRY, Thomas Newton	1	Mar	1854	Benton	Ark		(b.Chico Cem 9 Jan 1944			Date To 2 Jan 1881 To CAWLEFIELD, Josephine
M	4 YARBERRY, Milton	1	Mar	1854	(b.Mt.View Cemetery, Benton	Ark		29 Apr 1945			Date To ENGLAND, Rebecca (b.
	5										Date To
	6										Date To
	7										Date To
	8										Date To
	9										Date To
	10										Date To
	11										Date To
	12										Date To
	13										Date To

INDIVIDUAL DATA

RIN:92

Name: NANCY EMILY YARBERRY Sex: F ID No:
Birth: 18 OCT 1855 Place:
Chr: Place:
Death: Place:
Burial: Place:
Bap: Temple:
Endow: Temple:
Seal P: Temple:
Father: Mother:

INDIVIDUAL DATA

RIN:91

Name: WILLIAM JEFFERSON YARBERRY Sex: M ID No:
Birth: 18 MAR 1853 Place:
Chr: Place:
Death: Place:
Burial: Place:
Bap: Temple:
Endow: Temple:
Seal P: Temple:
Father: Mother:

INDIVIDUAL DATA

RIN:87

Name: JOHN NEWTON YARBERRY Sex: M ID No:
Birth: 18 DEC 1843 Place:
Chr: Place:
Death: Place:
Burial: Place:
Bap: Temple:
Endow: Temple:
Seal P: Temple:
Father: Mother:

INDIVIDUAL DATA

RIN:86

Name: MARY A AKA POLLY YARBERRY Sex: F ID No:
Birth: 5 JUN 1842 Place:
Chr: Place:
Death: Place:
Burial: Place:
Bap: Temple:
Endow: Temple:
Seal P: Temple:
Father: Mother:

INDIVIDUAL DATA

RIN:85

Name: ELIZEBETH RENFROW
Birth: 1815 Place:
Chr: Place:
Death: Place:
Burial: Place:
Bap: Temple:
Endow: Temple:
Seal P: Temple:
Father: Mother:

NOTES FOR ELIZEBETH RENFROW

6 APR 1989

Page 1

SHE WAS MARRIED TO THOMAS NEWTON YARBERRY BORN IN 1813.

INDIVIDUAL DATA

RIN:90

Name: WILEY CALVIN YARBERRY Sex: M ID No:
Birth: 22 MAR 1851 Place:
Chr: Place:
Death: 8 AUG 1861 Place:
Burial: Place:
Bap: Temple:
Endow: Temple:
Seal P: Temple:
Father: Mother:

INDIVIDUAL DATA

RIN:89

Name: GEORGE YARBERRY Sex: M ID No:
Birth: 5 DEC 1847 Place:
Chr: Place:
Death: Place:
Burial: Place:
Bap: Temple:
Endow: Temple:
Seal P: Temple:
Father: Mother:

INDIVIDUAL DATA

RIN:88

Name: JOSEPH ABNER YARBERRY Sex: M ID No:
Birth: 4 JAN 1846 Place:
Chr: Place:
Death: Place:
Burial: Place:
Bap: Temple:
Endow: Temple:
Seal P: Temple:
Father: Mother:

INDIVIDUAL DATA

RIN:84

Name: THOMAS NEWTON YARBERRY Sex: M ID No:
Birth: 1813 Place: NO CAROLINA/TENN
Chr: Place:
Death: Place:
Burial: Place:
Bap: Temple:
Endow: Temple:
Seal P: Temple:
Father: Mother:

INDIVIDUAL DATA

RIN:83

Name: ALEX YARBERRY Sex: M ID No:
Birth: MAY 1886 Place:
Chr: Place:
Death: Place:
Burial: Place:
Bap: Temple:
Endow: Temple:
Seal P: Temple:
Father: Mother:

NOTES FOR ALEX YARBERRY

6 APR 1989

Page 1

1900 CENSUS FROM SOUND EX CLEVEDAD COUNTY OKLAHOMA SAYS SARAH HAD
9 KIDS WITH 6 STILL ALIVE.

INDIVIDUAL DATA

RIN:82

Name: LULU YARBERRY Sex: F ID No:
Birth: 1883 Place:
Chr: Place:
Death: Place:
Burial: Place:
Bap: Temple:
Endow: Temple:
Seal P: Temple:
Father: Mother:

INDIVIDUAL DATA

RIN:79

Name:LELA YARBERRY

Sex:F ID No:

Birth: 1879

Place:

Chr:

Place:

Death:

Place:

Burial:

Place:

Bap:

Temple:

Endow:

Temple:

Seal P:

Temple:

Father:

Mother:

INDIVIDUAL DATA

RIN:80

Name:LILLIAN YARBERRY

Sex:F ID No:

Birth: 1879

Place:

Chr:

Place:

Death:

Place:

Burial:

Place:

Bap:

Temple:

Endow:

Temple:

Seal P:

Temple:

Father:

Mother:

NOTES FOR LILLIAN YARBERRY

APR 1989

Page 1

LELA AND LILLIAN WERE TWINS 1900 CENSUS DOES NOT INCLUDE LELA SO SHE WAS
PROBABLY DEAD BY THEN

INDIVIDUAL DATA

RIN:81

Name:ELIZEBETH FLORENCE YARBERRY

Sex:F ID No:

Birth: 4 NOV 1881

Place:

Chr:

Place:

Death:

Place:

Burial:

Place:

Bap:

Temple:

Endow:

Temple:

Seal P:

Temple:

Father:

Mother:

INDIVIDUAL DATA

whole group
RIN:75

Name: JOHN NEWTON YARBERRY Sex: M ID No:
Birth: 18 DEC 1843 Place: , , ARKANSAS/TENN?
Chr: Place:
Death: Place:
Burial: Place:
Bap: Temple:
Endow: Temple:
Seal P: Temple:
Father: Mother:

INDIVIDUAL DATA

RIN:76

Name: SARAH M. AKA KATE BLEAVENS Sex: F ID No:
Birth: JUN 1848 Place: , , ALABAMA
Chr: Place:
Death: Place:
Burial: Place:
Bap: Temple:
Endow: Temple:
Seal P: Temple:
Father: Mother:

INDIVIDUAL DATA

RIN:77

Name: GEORGE YARBERRY Sex: M ID No:
Birth: APR 1873 Place:
Chr: Place:
Death: Place:
Burial: Place:
Bap: Temple:
Endow: Temple:
Seal P: Temple:
Father: Mother:

INDIVIDUAL DATA

RIN:78

Name: CHARLES YARBERRY Sex: M ID No:
Birth: JAN 1876 Place:
Chr: Place:
Death: Place:
Burial: Place:
Bap: Temple:
Endow: Temple:
Seal P: Temple:
Father:

TEXAS
BREDENUS
6 YARBERRUS
WILLIAM Y-M-FINNEY
WILLIAM JR
HOUSTON
CLARKE

GRANT GRAMBLE - JOHN YARBERRY
KANSAS
FRANK Y-M-MARY LINDY
MOBILE
OLIE
BIRNE
TWIN-BOST+KIT
ALLIE+AMIE
LIL
MYRTLE
PEARL (Twin died) - LIVING
FRANK
JIM

Lone Canfield
312 Lincoln
Pueblo, Colorado 81004

JOHN -
MILTON-M-BELLEGA
EVELYN
WILLIE
GRUY
ROGER
LOTTIE - LIVING
MINNIE -
TOM
STELLA -
RODNEY
EDNA -
ARTHUR -

Newton
Tom Y. M. Josephine (Canfield)

FRANCIS (FRANCIE) M-ROY YODER > RALPH, GEORGE, JOHN, MARGARIE, ROYCE, WILLIAM
KITTIE-M-ELMER JOHNSON > DENNIS DOUGLASS
JOHN-M-MARIE ALDER > IRENE, EDWARD
JOE-M-PEARL YARBERRY (deceased) > DAVID, RANDAL, ROLAND
FRANK-M-MORA HARROSH (GERALDINE, GEORGE
DAVE-M-WASHITI-- > DAVID JR
ENNA M BURCH COOPER > MABEL, DONALD, KATHIE, ELAINE, GARY
LYRUS M MILDRED HANSEN > ROBERT

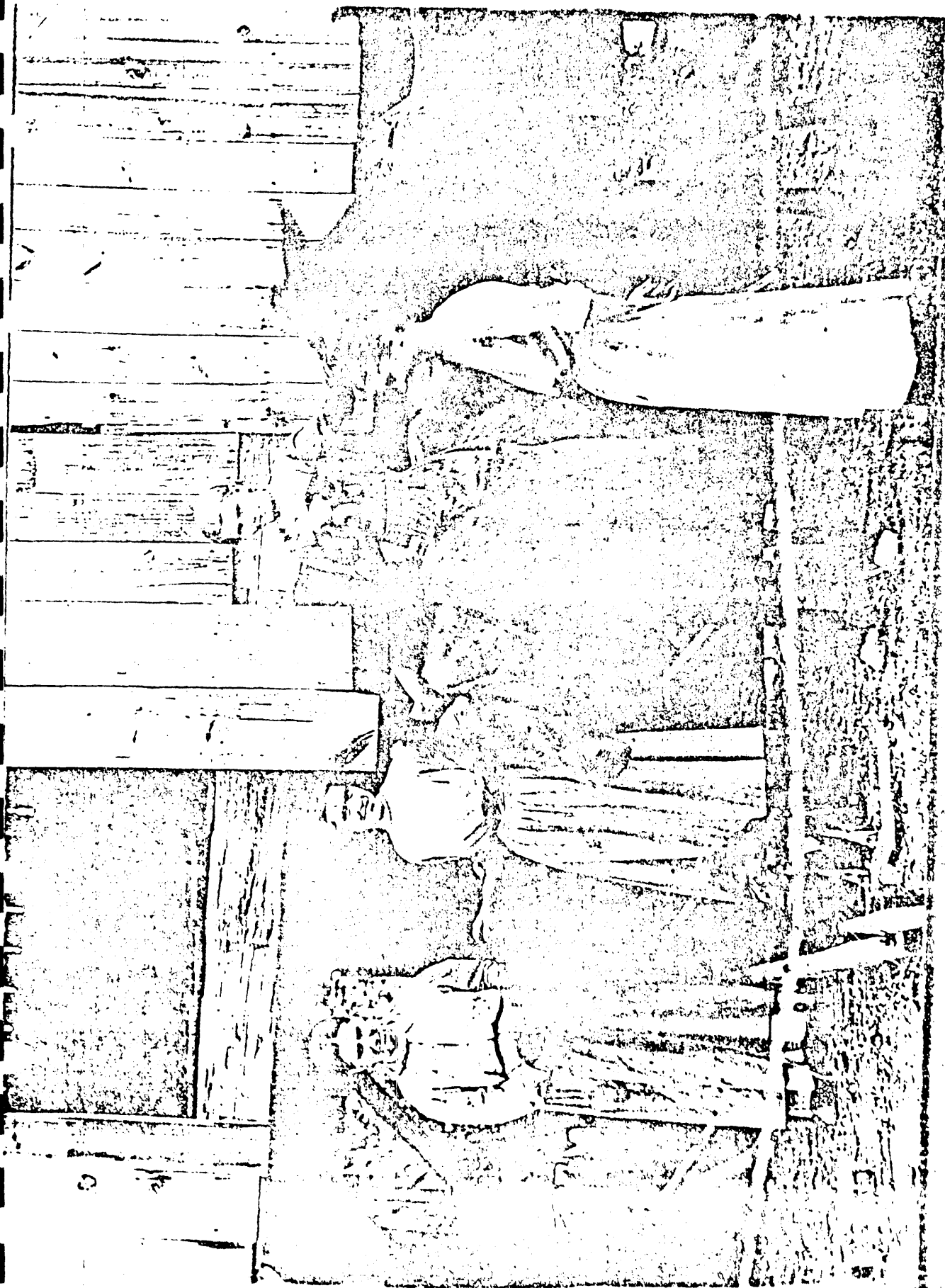

MELISSA
JELLY
PURIFOY

EFFIE
PURIFOY
WALKER

MELISSA (S)

ADDIE
PURIFOY
PECT

Thomas Newton Gaither
b. 1816 N.C.



SEND
B. R.

(1)

Presidio Colo
Nov. 1, 1973

Dear Mrs Garberry,

I was so happy to get your letter. I had just heard Jerry contacted you and was waiting for your address.

I am very interested in family history and have quite a bit of information on our side of the family. I am sure we must all be related in some way. It's like you said there are Garberrys scattered all over.

The first Garberry I have a record of is my great grandfather. I think he ~~was~~ was John Garberry and he lived in Benton (Bentville) Arkansas. He married a widow woman by the name of Sarah Bradshaw. She had 7 children by her first husband. I then had six more by Mr Garberry. My grandfather and his twin brother were born after their

father died! She was 43 years old
at the time. He lived only a short
when Mr. Spaulding was born and
died.
I have often thought Father's life
would make a wonderful book.
What she went through in her
life would take to make a story.
to write you at this time.
She came west to California in
1875 with her two boys and one
daughter in a wagon train. One
wild winter was passed with a
taking and wife. My grandfather
Thomas Weston was single as was
her daughter Harriet, who died
soon after getting to California.
She lived from age 18 till
settled near Santa and married
Kang's father. They were back
12 children, from 1875 to 1897.
She lived to be 90 years old.
Her mother lived to be 91 years old.

Spanish Armada was burnt near (D)
1511
Atlix with Jomocore. The story
with her father, Jomocore and Jomocore
children were born of this marriage.
She married John's father and they
had four children. William, Thomas,
and three sons and three daughters.
Atlix after her father was, some
of her sons from her first marriage
forgot her the south and come the
north.
William was all enough to join
the Union Army, but of rank was
only fourteen, he was quite big for
his age. One day he and the boys
were in town and joined the Union Army
his age and then came told
the boys and she saw all the way
-her mother, but was to late, the
back to town, but time
Army had left town.
Army had a hard time
poor back nearly passed for
keeping his family, married,
still took in working, married,

and even agit kept
After this was done over Frank
came home with his reward
pay and they took among. Bad
luck seemed to follow them, a-
round the house and saved it.
Down a back children by her
just killed started for Calif-
sima on wagon train. Two sons
in one train and two young married
children in another. The horse
made it, but the girls were never
heard of again. They were probably
killed by Indians some where
on the way. The daughter husband
was taken prisoner by the Indians
Army. He was given the choice
of fighting with the north or
going to jail. He decided to fight
but was killed soon after
making the decision.

In 1875 Sarah, Tom, Milton and (3)
a daughter by her first marriage
started by wagon train for California.
Milton was married by this time
and had a baby daughter. They
had lost their first babies (twins)
prior to this time. They got to
Colorado Springs when their money
ran out. They had one dollar
left when they arrived there, the
baby took the croup and they
had to spend the dollar for
medicine.

There was a silver mining boom
at Leadville Colo, so Tom took
the open and went to work in
the mining camp near at the town
of Alma. Milt got the job of Marshal.
One evening at a dance in Alma
some big bullies were teasing
Tom about being from Arkansas,
going barefoot etc. He had a gun
and shot one. Not fatally tho.
Milt being the Marshal put him
on a train and sent him to Pueblo

Colorado. He got work on a farm near Pueblo, for a man who later became his father-in-law. He married Josephine Crawford in 1881. Later buying their own farm. They raised eight children, leaving four when Josephine died in 1906. They moved their farm at Nylberg and sold their house, the house to moved across. They lived there with Annette. Josephine died with their death. Josephine died in 1940 and born in 1944. Milton married Rebecca England in Arkansas after being married in Arkansas they came back to Colorado Springs and was married there for some time. later they moved near town at Nylberg. Later buying a farm near Colo. later buying a farm near Colorado Springs. Milton died about a year longer than John. Sarah Barker stayed close to her father, her daughter. Harriet died in Colorado Springs.

Shortly after they arrived there from Arkansas. In her old age Sarah lived with Tom and Mitt. Staying for a few months with one, then living with the other. She lived to be 91 years old. She is buried in a country cemetery by Tom and his family. William Mackery went to Texas for awhile, later going to Kansas. He married Fred and had three sons that I know of. There is a granddaughter Sam going to contact. Family married many times, they settled in Kansas and their children were Mollie, Olie, Boone (Boat and Kit) were twins, Alice + Anne twins, all were twins, Pearl-Kate twins, Jack, Annie, Murtie, and Sam. After many died Sarah moved to Kansas and did Carpenter work. After her family was all

Quarterly after they arrived there from Arkansas.
In her old age Sarah lived with
John and Mitt. Staying for a few
months with one, then living with
the other. She lived to be 91 years
old. She is buried in a cemetery
containing by ^{her} John and his family.
William Barker went to Texas
for awhile, later going to
Kansas. He married Fred
and had three sons that I know of
There is a granddaughter Sam
going to contact.
Frankly married many times, they
settled in Kansas and their children
were Mollie, Olie, Boone (Boat and K.T.)
were turns, Alice + Anne turns, all
Murtie, Pearl-Kate turned, Frank
and Sam.
After Mary died Frank moved
to Kansas and did Carpenter
work. After his family was all

young he remarried to a
woman named Alice, they lived
in Denver and then moved to the
old Soldiers Home at Monte Vesta Colo.
Alice died and Frank moved back to
Denver, he remarried when he was
around 90 years old. I have a
scrap book of my mothers with
pictures of Tom, Milt and Frank.

John Carberry
 died 1901
 Born 1811
 John Carberry
 children

William - oldest and served in the
 Union Army. He was in Japan
 at one time, but had some living
 in Kansas. Some grand children
 still there.

Francis (Frank) son August and joined
 the Union Army at 17 years of age.
 He settled in Kansas and was
 the father of 13, three sons of twins.
 He died in Colorado at the old
 Adeline. Home in Monte Vista.
 He was in the 90s.

Thomas Newton settled in
 Otero County and lived to
 be almost 90 years old. He
 raised a family of 8, having
 4 living in infancy.

John - Milton - settled in Pueblo County
 and did live to be 90. He raised
 11 children, five of whom were

twins and died at 3 months.

My father was John Milton Yarberry and lived his whole life near this father. There are two in our family Edward, Jerry's father and I. I was born in 1909, Edward in 1918.

I know most of the cousins, or can get information about them.

I will be more than happy to share any information I have with you, just let me know what you would like to know.

I am anxious to know about your Yarberry background, maybe we can fit the pieces together.

I will be waiting to hear from you.

Sincerely
Gene Cavelfield

Dear Sir,
I am sorry to hear that
your daughter has been
very much worried by
the many reports of all
the mob there so much
just like it over in Hawaii.
There were three weeks before
their furniture got there but
they wanted some beds and of
course they had a stove. They
had to buy a refrigerator and
take to her on Sunday and
that is always such a pain.
My husband (Jack) oldest
brother died a couple of weeks
ago. He was 81 years old and had
been sick about a year.
I really got a kick out of
that piece you sent me about
"Mitt Romney". He had seen
one about like it before.

Yours truly
C

The one you sent went into more detail. My grandfather's twin brother was Milt Garberry. He was a marshal in Colorado Springs as a young man. We always thought that one down in Albuquerque took his name. We didn't know he was from Arkansas too. He must ~~be~~ known the Garberrys down in Arkansas. Old Milt Garberry has a grandson named Milt living in Long Beach. Every one kidded him about the hanging.

I am beginning to think there must be a mistake about my great grandfather being named John. I know there must be a connection somewhere. There was a Thomas Newton in the list you sent me. That was my grandfather's name. People.

used to keep the same names
in the family.

We have had some hot weather
here, it was 103° last week one
day. We have air conditioning so
it doesn't bother us too much.
This week is not so hot.

We have a big yard and it keeps
us busy watering. We have a
nice garden, we have had
beets and green beans already.
We can hardly wait for our
tomatoes to get ripe.

My brother said Jerry was
coming home for the summer.
When our daughter was waiting
for the plane to Hawaii, she
talked to Jerry's sister and
youngest brother. They both
said they would like come
over and visit her.

I am sorry I have been so

slow in answering your letter.
I really did appreciate all the
information. How did the Yarberrys
in Arizona get all their information?
Did they ever go back to Arkansas?

I hope you have a pleasant
summer. Write when you can. I
enjoy your letters so much.

Love
P.S. I don't know if I am losing my
mind or what. Didn't you send me
a copy of Yarberrys in Arizona
genealogy? I thought I had saved
everything you sent me including
your letters. I have all of those.
Clippings about hanging Milt Yarberrys
but I can not find what I
thought you sent me. Was it on a
separate piece of paper?



Dear Lirt,

Thursday Eve.

You sure hit the "jack pot." That is sure my great grand mother and my grandad in the 1860 census.

I have been told her father was Ben Thumble. His wife's name was Sanford. I know he did have slaves. That poor old woman could have a book written about her life.

I am trying to find out about William Farberry from his granddaughter. She hasn't answered my last letter.

The relative ^{of MIT} ^{Grandson} Albuquerque
is the only Yarberry there. I think
his name is Edgar. I doubt
if he would know much about
the family. I knew his dad who
gave me a picture of old Sarah.
There is an old woman in
Houston Texas, daughter of Wm
Yarberry I am trying to get in
touch with.

I am going to send for those
Army records, there may be some-
thing about the father of Wm
and Frank etc. Also I would
like to get that 1870 census.

You made me jealous telling
about Nellie being able to get
those big steaks. We like to cook
out in the summer. We have a
nice patio and eat out nearly every

right.

Jerry did called me last week and said he was "grandpa" They were tickled to death. I'll bet Jerry can hardly wait to see his new niece. He was so nice to our little grandson.

Our daughter called yesterday and said they were going to be sent to Hawaii for three years. Her husband is in the Navy. We are glad for them but sure hate the thought of their being so far away. I sure hope we will be able to go see them. I have always wanted to see Hawaii.

I surely do appreciate you sending me all the information. I am sure we are all related.

Jan. 14, 1974

O

Dear Sir,

I'll bet you think I am
a good one for not answering
your letter.

I was so glad to get that
Census record. I was surprised
that ^{some of} the Bradshaws were born in
Tennessee, I thought they were
born in Arkansas. The dates
are what I expected. My grand-
father and his twin were
born in 1854, so of course

they were not on it. Can't
figure out the youngest one
Silus J. He may of died in
Childhood, so never did in
those days. There is no record
of Francis, the one that died
in Denver and was buried
in Monte Vista at the old
Soldiers home. I have talked
to one of his grandsons

we could find the missing
link.

Keep those letters coming, I
sure do enjoy all the information.

Lane

Jane

and he doesn't know exactly when he died. As that old soldiers home is closed now, it may take awhile to run it down.

We have had our daughter, her husband and little boy here since the 21st of December. Her husband went on to Chicago last week and will try and find them a place to live for November. Then they go to Norfolk Virginia for three years. He called and said the rents were so high and some of the neighborhoods are terrible. I sure hate to see them go, but as it's only eleven weeks, I guess they will make out.

We have had the worst weather you can imagine. It was below zero every night for about three weeks and

the days only got up to 10°
to 15°. We had about eight
inches of snow. It has finally
broken and warmed up. The
streets are just one sheet of
ice. It will take a long time
to melt the snow and ice.

After we get settled down,
I will try to look up some
more dates and send you.

I do appreciate your sending
me all the information.

Our library is very limited
here, so it's hard to find any
thing. Thanks again.

Jane

Jane

Thursday Eve.

Dear Bert,

You really did hit the 'jack pot'. In that list I am sure some one is part of our family. We are not sure our Saras husband and was named John. We have never been able to find out any thing for sure about him.

I haven't had much luck from my letters. One of my cousins was in Benton Arkansas about three years ago, and the only thing she found was the marriage of Frank and William Garberry.

I haven't been able to do much writing the past month. Our daughter and little boy have been with us. Her husband has been sent to Hawaii for three years. As soon as he can find some housing for them, she will join him.

We are happy they will be

Probably
Bentonville
in Benton
County Ark.

living in such a nice place, but
sure I hate to have them so far
away. I have always wanted to
see Hawaii, so maybe I will get
the chance while they are over
there.

I will have plenty of free time
after our daughter leaves. In fact
I will probably be so lonesome I
will be glad to have something
to keep me busy.

I just wanted to let you know
why I have been so slow in
answering. I do appreciate you
sending me the information.
There are several things I want
to ask you. Also you wrote to for
your information on the census?
Also the name and address of
the Yarbbergs in Arizona.

I will write you as soon
as I can get organized again.
Love
Jo

Aug. 1, 1974

C
Dear Bert,

I was so glad to get your letter with all the good information.

I know there must be a connection, but we just haven't found it.

That name Thomas Newton means something. There are so many of them. One of my uncles was named George Franklin. He is dead, but his widow still lives at Carlsbad California.

The more I ponder on it, I just wonder if my great grandfather's name was John. He may of been married before he married Sarah. On her tombstone it shows she was born in 1811 and died 1901.

Her eldest son William was

born in 1844, so she was not

a young woman when he was

born. My grandfather Thomas

and his wife had a son of

name John when she was 53 -

years old.

I wrote to William and Elizabeth, but

they did not have any record, so

I am going to write to Arkansas

Archives.

I really enjoyed these letters

from Kate Carson. I have a

letter in Julia's box. He is

born in 1844, so she was not

quite a bit younger than me.

His father was. I have Newton

Springer's child. He was about

29 years old. He had the one son

2 years old. Robert Newton. She

is that Newton again. I believe

changed
6243
51

My father remarried and the wife
father adopted him and changed
his name to Robert Norton Allen.
He is manager of a big
feed lot in Duluth. We all
felt real bad that they changed
his name.
I am going to write to Kate
Carson. She sounds like a nice
person.
Our daughter has been down at
Franklin. She just loves just
over there. We'll get over but
when we will go to be there
as they are going to be there
these places, I guess we have
plenty of time.
I had a letter from my
mother and he said that
we were in a bank that
was wondering if please to go back
to San Diego this fall.

We have had the hottest and
driest summer I can remember.
We had our air conditioners
going every day in July. It
has cooled down, but still
no rain.

Our garden is so nice we have
had beans, carrots, beets, tomatoes,
cucumbers, green peppers. We have eaten
so many tomatoes, they are coming
out our ears. I forgot we had corn too.

I have been trying to do some house
cleaning. By the way I am going, at
will be time to start again when I
am finished.

That trip to Arkansas sounds like
it would be fun. I wish I could
go with you. ☺

In 1850 the earliest census
they have?

Cousin "Billie" sounds like
people I have known. I wish
you could get her off of her
ailments and talk more
about the family.

I am like Kate Carson. I
can understand why people
are not interested in them an-
other side of the
ocean. My mother's side of the
family it is all traced down
I am sure a dozen more.
A grandfather from an American
one in Scotland, a grandfather
from England and one from
Ireland.
We have traced down on my
mother's side fairly well.
You were talking about how
they changed the spelling. Frank
they changed it when they
settled, apart at Thomas Newton
and Milton and changed it.
I have the pictures from
Newspaper clippings. Some
they and have some photo
copies made. They are pretty

old and may not come out to
well.

Thanks for sending Kate's
letters and all the rest. If
I find anything startling
out I will let you know
right away.

Love
Gene

Nov. 24, 1973

Dear Shit,

It was so good to get your letter and as you said I am sure we are all from the same tribe. I still have some leads to follow up and as soon as I find out any more I will let you know!

My grandfather Tom didn't have a birth certificate, but I am sure he had a death Certificate, I will look it up and see what was listed. We always heard lots about his mother, but nothing about his father, only that he died before my grandfather and his twin was born.

There is only one of my grandfather's children living. She is 74 years old and doesn't know much more about the family

than I do.

Milt, my grandfather's twin brother still has five children living. Two of the old ladies have given me most of my information. One of them told me the name was Yarborough in the beginning. That is - was a Scotch name.

It is odd about that Clayton Yarberr, we have always been told ~~we~~ had Indian blood, and it was Cherokee. We never did know just how much Indian blood or just where it came from. Same as old Milt Yarberr's children did look like they had Indian blood.

I can't figure out who that Rodney Earl Yarberr could be, the only Rodney I know of is dead and only had two daughters.

That old Soldier's Home in Monticello is closed now

and I have been for a great many
years. So I have Frank's picture
and there and we have in the
old children's cemetery. Some of the
to get in touch with some of the
grand children and find out more
about it.
There are pictures all over in
the south and everywhere else
it looks like they all had such
big families and are scattered
everywhere.
My dear Mary was in
Albuquerque, I don't know a
quarter of them there.
I have one daughter, in fact
keep up the family name. She
is living in the San Antonio,
but will be moving around
soon. Her husband is in the
navy and is being sent to about

Take for your mother and then
to Mother's Virginia for her
She has a little boy "John John"
that is the apple of her eye.

Three years old.
Nervous and our daughter and the
same age. 26. My brother has
a daughter 24, and a son 21.
I will go see one of all night.
dangers and get more information

on their family
of me with deep sleeping
My voice up with the
Rich. Sitting still may be and
just grandfather the
It is so nice corresponding
with you, keep up the good work
and I will do the same.

Love -

March 15-1981

Dear Mr. [unclear]

of really enjoyed talking to you and do

as appreciate the information you gave me.

I talked to Dorothy Turner and she is working
hard on her records and we plan to work to -

get her to catalogue and identify records "Gardner"
and make a family and see if we can't find some

needed back to the 1700's here in the U.S.

For lack of a better way to start I listed the

names of "Gardners" by first name along with

birth date / death date / military service data / a number

I gave them (additionally) and ^{information} for their personal

numbers. I also made a section for names

of persons moving into Gardners and moved

like I will have to include back last last no

list. There is a file to check things

and it is listed by "alumni number". The

I got a new name, it gets a number. Also with

I got them perhaps I can number people

according to their families.

Maybe tell me that when I want to reach

for telephone. (405-632-0717) visited but in 24

and fail my husband's business number is
405 - 235-1917 (2020 Garland) and
(2020 S. Robinson 73109)
OKCY

his secretary, Janine Jack, or one of my
kids, John Milton G., Jeanne Margaret G. (Mrs.
John Presley) or June Marie Yarberry;— or
anyone else—for that matter will help you
immediately if you state "Yarberry relative".

I plan to send out inquiry letters to
the Yarberys listed in the Beadrie Bayley
book. It will take some doing! If they
answer it will take an effort on their part
too! It took me two evenings just to
write their names down.

I don't recall what I promised you at
the moment but it will come back to me no
doubt! I have been updating Wm & Sarah's
family. I still have a lot of blanks to fill in.
It was so close to me I didn't get it all!

|| Sue Yarberry
7301 S. Douglas
|| Oklahoma City, OK 73139

My best wishes to you & yours.

Suzanne D. Yarberry
(Mrs. Clifford Burm G.)

And yes - I appreciate
my & all records you
can give me.

21.

121 A. F. YARBERRY
AVILLA ARK
ALEXANDER, AR. 72002

122 EARNEST YARBERRY
BALD KNOB, AR. 72010

123 ALVIN E. YARBERRY
20352 SARDIS RD.
BAUXITE, AR. 72011

124 RANDLE A. YARBERRY
801 VALLEY VIEW RD.
BENTON, AR. 72015

Father William H

— Bro. of 139

Son Randle Lee
Lita

— Mother goes back to Lee + Puritay

125 ROBERT YARBERRY
FAIRVIEW RD.
HENSLEY, AR. 72065

126 ALBERT W. YARBERRY
1116 EASTVIEW DR.
JACKSONVILLE, AR. 72076

157. ROY C. YARBERRY
222 7TH ST. N.W.
GUYMON, OK. 73942

158. ROBERT YARBERRY D.
910 VIRGINIA ST. N.
MUSKOGEE, OK. 74401

159. JERRY YARBERRY
828 14TH ST. W.
ADA, OK. 74820

Cora Edwards (OKla ?)

160. VERNON YARBERRY, Oct. 16 1935
R.R. 2
HOLDENVILLE, OK. 74848

161. CYNTHIA A. YARBERRY
4301 KELLY AV.
DENISON, TX. 75020

162. S. H. YARBERRY
3813 MC KINLEY DR.
PLANO, TX. 75023

*Civil War New
Buried in Mexico
Sound dead in field
John - Sana -
died in Arkansas Post*

*But his wife left
family. She died
with pneumonia
same year
John
Mar 3, 1948
Marley Hardwick
Emily Dangle
B Mar 16
Lamar, OK*

*Further John E.
on Holly Ave
Col
Sons Jerry -
Bryan
Lamar, OK
Milled Cor (Robert, Phil)
Hazel 2. 1979*

*1910 Wetumpka, OKla
Elsie Starts B April ? 1918 -
B M Start Joeller
Lamar OKla*

*Mitchell Dean Doyle-Lee
B May 9, 1952
Preston, OKla
Robert Dale Y
Fremont Ca. 94538
P.O. Box 3211*

181. GRACE H. YARBERRY
502 CENTRE ST. N.
NEW BOSTON, TX. 75570

182. CARLTON YARBERRY
701 CANNON ST.
NEW BOSTON, TX. 75570

183. LARRY YARBERRY
100 FRANKLIN ST. N.
MARSHALL, TX. 75670

184. JOHN H. YARBERRY
1602 PEARL ST. APT. B.
NACOGDOCHES, TX. 75961

185. T. YARBERRY
EX. 294
TENANA, TX. 75974

186. { Earnest
ERNEST E. YARBERRY
1439 DEVILLE ST.
WICHITA FALLS, TX. 76305

#187
Brother of Lawrence W. Yarberry
Wichita Falls Tex

correction: 4922 Reginald
Wichita Falls, Tx 76308

Son of (William Milton Yarberry
Lucy Shankles

who was son of
William Yarberry
ary Fina Pass
was son of
Yarberry
in Gambill Bradshaw

187. { William
LAWRENCE W. YARBERRY
1419 TANBARK RD.
WICHITA FALLS, TX. 76305 B6-17-1910
Brother of
Cl. Ford Buren Yarberry
Earnest Eugene Yarberry
Sept 10, 1927
Sister was Francis Marie Yarberry
1908 Malkovs
Mrs. Zack

188. { L. W. YARBERRY
GEN DEL Oil Well Servicing
HOLLIDAY, TX. 76366

189. RAY C. YARBERRY
101 CARDINAL LN. W.
KILLEEN, TX. 76541

190. { Houston
HURLEY H. YARBERRY, JR.
811 CHOWNING RD.
HOUSTON, TX. 77024

191. { Victor
JAMES V. YARBERRY
11726 FLINTWOOD DR.
HOUSTON, TX. 77024

Sons of

and 192. MARGARET M. YARBERRY
12126 PEBBLE BROOK DR.
HOUSTON, TX. 77024

Hurley Houston Yarberry
who was son of

211. ARTHUR R. YARBERRY
BX. 576
MONTROSE, CO. 81401
212. ROBERT J. YARBERRY
BX. 777
MONTROSE, CO. 81401
213. STEVE YARBERRY
4531 51ST SOUTH ST. W.
SALT LAKE CY, UT. 84118
214. STEVE YARBERRY
4746 4805 SOUTH ST. W.
SALT LAKE CY, UT. 84118
215. COY YARBERRY wife - Barbara
1246 SUNNYSLOPE LN. E.
PHOENIX, AZ. 85020
Phone 602-944-0002
216. J. H. YARBERRY
741 ESPERANZA AV.
AJO, AZ. 85321

D. New
 217 ELMER A. YARBERRY m. *Ethel spears*
 3711 AJO-GILA BND S2 N.
 AJO, AZ. 85321

218 OLIN C. YARBERRY *Youngest*
 1431 SARTILLION AV. *Son of William Edward Yarberry*
 AJO, AZ. 85321 *wife Julie Hempstead, Ark.*

ther of 219 LEONARD YARBERRY
 615 ALTURAS ST. W. LOT 3
 133 TUCSON, AZ. 85705

Son of John Houston Y.
and Minnie Gipson
who was son of

220 TERRY YARBERRY
 2503 WEBB AV. E.
 N. LAS VEGAS, NV. 89030
 A A S SON

(William Yarberry
Mary Fina Pass
who was son of
(Yarberry
Sarah Gambill Bradshaw)

221 KRIS E. YARBERRY
 5820 LA MIRADA AV. APT.
 LOS ANGELES, CA. 90038

222 DOROTHY B. YARBERRY
 1385 WARDLOW RD. E. APT.
 LONG BEACH, CA. 90807

223, DUSTON B. YARBERRY
444 ROWLAND ST. E. APT.
COVINA, CA. 91723

Son of ~~Arthur~~ Hollis

224, LAWRENCE W. YARBERRY
2621 VALENCIA AV.
ONTARIO, CA. 91761

225.
one of - HOLLIS C. YARBERRY wife
6 Kids 638 CARLA AV.
CHULA VISTA, CA. 92010

Gertrude
E. 1922
2 children 1927
1927

226. ROBERT YARBERRY
5134 BLOCH ST.
SAN DIEGO, CA. 92122

227 JOSEPH M. YARBERRY
1624 GUADALCANAL RD.
SAN DIEGO, CA. 92139

228, DAVID B. YARBERRY
24741 DORIA ST.
SN JUN CPSTRN, CA. 92691

229. MILTON A. YARBERRY
2908 MARTIN ST. S.
VISALIA, CA. 93277

230. WESLEY YARBERRY
1231 LESLIE RD.
VISALIA, CA. 93277

231. EDGAR L. YARBERRY
757 PALMA DR.
SALINAS, CA. 93901

232. ^{Edward} JOHN E. YARBERRY ———> Brother of Vernon Y. ^{Hennetta, OKla}
431 HOLLY AV. Mildred Y.
S SN FRANCISCO, CA. 94080
Son of (Charles K + Cora Edwards)
was John O Y (Civil War)
son of Sara

Sons of 234

Sons of John Houston Y

233. GLENN YARBERRY Brother of Leonard
1432 24TH AV. Mabel (girl)
SAN FRANCISCO, CA. 94122 Mercedes (girl)
(Sunset District) Jerry (girl)
Father of 236
Husband of 246

Son of John Houston Y
Yarberry
Dodge City
Kas

234. LAWRENCE C. YARBERRY ← Adopted
3712 SIERRAWOOD CT. Son of # 232
CONCORD, CA. 94519

40.

235. ROBERT D. YARBERRY *Son of # 233 160*
37912 2ND ST. 38
FREMONT, CA. 94536
P.O. Box 3211
236. GLENN W. YARBERRY, JR. *Son of 233*
1221 FORDHAM AV.
SAN LEANDRO, CA. 94579
237. JANI YARBERRY
3017 OAKDALE RD. R6
MODESTO, CA. 95355
238. JERRY YARBERRY *Son of 232*
2544 MAHER ST. R3
CRESCENT CITY, CA. 95531
239. E. L. YARBERRY
BX. 204
GASQUET, CA. 95543
240. LEON R. YARBERRY
511 GIBSON RD.
WOODLAND, CA. 95695

Husband's Name YARBERRY, Sanford Francis : 19145 : 444011:

When Born 9 Feb 1849 Where Benton Co., Arkansas

Christened _____ Where _____

When Died 3 July 1939 Where Denver, Denver Co., Colorado

When Buried 5 July 1939 Where Homelake Veterans Home Cemetery #237

When Married 29 Aug 1867 Where Cincinnati, Washington Co., Arkansas

Other Wives (if any) #2 - Alice (Homelake grave #238) m. Mar 1912; #3 - Hattie J. Goldsmith, m. Dec 1932

His Father YARBERRY, His Mother's Maiden Name BRADSHAW, Sarah (Gamble)

(Husband's Maiden Name)

(Wife's Maiden Name)

This information obtained from
-Genealogical information at
of Ethel Yarberry Nossaman,
Isabel, Kansas, March 1979
-Pipkin/Yarberry Family Bible
home of Eunice Cox, Cunningham
Kansas, March 1979

WIFE'S MAIDEN NAME LIVELY, Mary Ann

When Born 29 Mar 1849 Where Hamilton Co., Tennessee

Christened _____ Where _____

When Died 6 Jan 1908 Where Denver, Denver Co., Colorado

When Buried 7 Jan 1908 - Gill Mortuary Where Highland Cemetery, Wichita, Sedgwick Co. Kansas

Other Births (if any)
Number (1) (2) etc.

Date March 1979
Compiler Dorothy J. Turner

Address 566 South Joplin

Her Father LIVELY, Wiley Her Mother's Maiden Name PRICE, Eliza

City Tulsa State Oklahoma

Name of Person	CHILDREN (Arrange in order of birth)	WHEN BORN			WHERE BORN Town or Place	County	State or Country	WHEN DIED			Marrad
		Day	Month	Year				Day	Month	Year	
F	1 YARBERRY, Mary Sarah (Mollie) (died in childbirth)	22	Aug	1868	Cincinnati, Wash		Ark	20	Sept	1952	Date <u>5 Dec 1886</u> To <u>NORTHUP, Harry Wolcott</u>
F	2 YARBERRY, Emma	11	Apr	1870		Benton	Ark	25	Apr	1901	Date <u>22 Feb 1900</u> To <u>BOYCE, Walter</u>
F	3 YARBERRY, Alice E	11	Apr	1870		Benton	Ark	31	Mar	1951	Date <u>3 Mar 1892</u> To <u>SHIPLEY, Cad W.</u>
M	4 YARBERRY, Oliver Houston (Ollie)	2	May	1872	Siloam Spgs		Ark	16	Jan	1948	Date <u>10 Nov 1896</u> To <u>PIPKIN, Malissa Ann</u>
M	5 YARBERRY, Daniel Boone	11	Nov	1873				14	Sept	1948	Date <u>1 Jan 1899</u> To <u>MAJORS, Minnie</u>
M	6 YARBERRY, William Bose	2	Mar	1877				10	Nov	1943	Date <u>8 Feb 1897</u> To <u>PIPKIN, Mary Lou</u>
F	7 YARBERRY, Kate (Kit) (called "The Indian")	2	Mar	1877					Mar	1955	Date <u>25 July 1898</u> To <u>CHANLEY, Bert</u>
M	8 YARBERRY, Silas Francis (Frank)	11	Sept	1880				1	Aug	1959	Date <u>27 Apr 1903</u> To <u>ANTHONY, Grace Alice</u>
M	9 YARBERRY, James Washington	19	May	1883		Sedgwick	Kan	10	Apr	1954	Date <u>20 Sept 1910</u> To <u>WILLIAMS, Flossie Ethel</u>
F	10 YARBERRY, Pearl	11	Feb	1887				14	Oct	1977	Date <u>6 Aug 1908</u> To <u>YARBERRY, Joseph Willard</u>
F	11 YARBERRY, Lillian M. (Lillie)	27	Apr	1889		Sedgwick	Kan	20	Mar	1968	Date <u>1907</u> To <u>FLETCHER, George (Bert)</u>
F	12 YARBERRY, Myrtle A.	24	Sept	1890		Sedgwick	Kan	25	Nov	1970	Date <u>13 Nov 1910</u> To <u>PORTER, Albert D.</u>

Christened _____ Where _____
 When Died _____ c1854 Where _____ Arkansas
 When Buried _____ Where _____
 When Married _____ Where _____
 Other Names (if any) _____
 Number (1) (2) etc. _____
 His Father _____ His Mother's Maiden Name _____

(Wife's Maiden Name)

This information obtained from
 -Mrs. Edna Burgess, 2317 N. G
 Pueblo, Colo. 81003
 correspondence Mar & Apr 1
 -1850 Census of Benton Co.,
 -1860 Census of Benton Co.,
 -Research extract #3,4,5

WIFE'S MAIDEN NAME BRADSHAW, Sarah (Gamble)

When Born 13 June 1811 Where Shelbyville, Redford, Tennessee
 Christened _____ Where _____
 When Died 28 Aug 1901 Where Neyberg, Pueblo Co., Colorado
 When Buried 30 Aug 1901 Where Chico Cemetery, Pueblo Co., Colorado
 Other Names (if any) #1 - BRADSHAW, Elijah
 Number (1) (2) etc. _____
 Her Father GAMBLE, Benjamin Her Mother's Maiden Name SANFORD, Harriett

Date _____
 Compiler Dorothy J. Turner
 Address 568 South Joplin
 City Tulsa State Okla.

Mar- ried	CHILDREN (Arrange in order of birth)	WHEN BORN			WHERE BORN Town or Place	County	State or Country	WHEN DIED			Married
		Day	Month	Year				Day	Month	Year	
M	1 YARBERRY, William (Silas Francis)			c1844	Benton	Ark		27 Dec	1890		Date To POP, Mary F.
M	2 YARBERRY, Sanford Francis	9	Feb	1849	Benton	Ark					Date 29 Aug 1867 To LIVELY, Mary Ann
M	3 YARBERRY, Thomas Newton	1	Mar	1854	Benton	Ark	(b.Chico Cem	9 Jan	1944		Date 2 Jan 1881 To CAWLEFIELD, Josephine
M	4 YARBERRY, Milton	1	Mar	1854	Benton	Ark	(b.Mt.View Cemetery, Pueblo)	29 Apr	1945		Date 18 To ENGLAND, Rebecca (b.
	5										Date To
	6										Date To
	7										Date To
	8										Date To
	9										Date To
	10										Date To
	11										Date To
	12										Date To
	13										Date To

Name: WILBURN WILLARD LEWELLING Sex: M ID No:
 Birth: 28 MAR 1914 Place: WEWCKA, , OKLA
 Chr: Place:
 Death: 20 OCT 1974 Place: CLOVIS, , CALIFORNIA
 Burial: Place:
 Bap: Temple:
 Endow: Temple:
 Seal P: Temple:
 Father: Mother:

MARRIAGE(S)

16 APR 1989

Page 1

RIN	Spouse Name	Marriage Date	Sealing Date
6	MYRTLE VELMA DAVENPORT-58	16 MAR 1938	

INDIVIDUAL DATA

RIN: 64

Name: VELMA NADINE LEWELLING Sex: F ID No:
 Birth: 6 JUN 1949 Place: CLOVIS, , CALIFORNIA
 Chr: Place:
 Death: Place:
 Burial: Place:
 Bap: Temple:
 Endow: Temple:
 Seal P: Temple:
 Father: WILBURN WILLARD LEWELLING-57 Mother: MYRTLE VELMA DAVENPORT-58

INDIVIDUAL DATA

RIN: 63

Name: VERNON JR LEWELLING Sex: M ID No:
 Birth: 22 JAN 1948 Place: CLOVIS, , CALIFORNIA
 Chr: Place:
 Death: Place:
 Burial: Place:
 Bap: Temple:
 Endow: Temple:
 Seal P: Temple:
 Father: WILBURN WILLARD LEWELLING-57 Mother: MYRTLE VELMA DAVENPORT-58

INDIVIDUAL DATA

RIN: 62

Name: BONNIE SUE LEWELLING Sex: F ID No:
 Birth: 28 MAR 1944 Place: PADEN, , OKLA
 Chr: Place:
 Death: Place:
 Burial: Place:
 Bap: Temple:
 Endow: Temple:
 Seal P: Temple:
 Father: WILBURN WILLARD LEWELLING-57 Mother: MYRTLE VELMA DAVENPORT-58

Name: BETTY SUE LEWELLING Sex: F ID No:
Birth: 28 MAR 1944 Place: PADEN, , OKLA
Chr: Place:
Death: Place:
Burial: Place:
Bap: Temple:
Endow: Temple:
Seal P: Temple:
Father: WILBURN WILLARD LEWELLING-57 Mother: MYRTLE VELMA DAVENPORT-58

INDIVIDUAL DATA

RIN: 59

Name: THOMAS WILLIAM LEWELLING Sex: M ID No:
Birth: 23 JAN 1939 Place: PADEN, , OKLA
Chr: Place:
Death: Place:
Burial: Place:
Bap: Temple:
Endow: Temple:
Seal P: Temple:
Father: WILBURN WILLARD LEWELLING-57 Mother: MYRTLE VELMA DAVENPORT-58

INDIVIDUAL DATA

RIN: 60

Name: ALICE MAY LEWELLING Sex: F ID No:
Birth: 5 MAY 1942 Place: OKLAHOMA CITY, , OKLA
Chr: Place:
Death: Place:
Burial: Place:
Bap: Temple:
Endow: Temple:
Seal P: Temple:
Father: WILBURN WILLARD LEWELLING-57 Mother: MYRTLE VELMA DAVENPORT-58

INDIVIDUAL DATA

RIN: 58

Name: MYRTLE VELMA DAVENPORT Sex: F ID No:
Birth: 30 SEP 1916 Place: , BAXTER, ARK
Chr: Place:
Death: Place:
Burial: Place:
Bap: Temple:
Endow: Temple:
Seal P: Temple:
Father: Mother:

MARRIAGE(S)

16 APR 1989

Page 1

RIN	Spouse Name	Marriage Date	Sealing Date
6	WILBURN WILLARD LEWELLING-57	15 MAR 1938	

INDIVIDUAL DATA

RIN:70

Name: BERTHA LEWELLING Sex: F ID No:
Birth: 1903 Place:
Chr: Place:
Death: Place:
Burial: Place:
Bap: Temple:
Endow: Temple:
Seal P: Temple:
Father: Mother:

INDIVIDUAL DATA

RIN:68

Name: RUBY INETTA LEWELLING Sex: F ID No:
Birth: 1899 Place:
Chr: Place:
Death: Place:
Burial: Place:
Bap: Temple:
Endow: Temple:
Seal P: Temple:
Father: Mother:

INDIVIDUAL DATA

RIN:69

Name: GEORGE DILLARD LEWELLING Sex: M ID No:
Birth: 1901 Place:
Chr: Place:
Death: Place:
Burial: Place:
Bap: Temple:
Endow: Temple:
Seal P: Temple:
Father: Mother:

INDIVIDUAL DATA

RIN:71

Name: DILLARD CLIFTON LEWELLING Sex: M ID No:
Birth: 1906 Place:
Chr: Place:
Death: Place:
Burial: Place:
Bap: Temple:
Endow: Temple:
Seal P: Temple:
Father: Mother:

INDIVIDUAL DATA

RIN:72

Name: WALTER EVERETT LEWELLING Sex: M ID No:
Birth: 1908 Place:
Chr: Place:
Death: Place:
Burial: Place:
Bap: Temple:
Endow: Temple:
Seal P: Temple:
Father: Mother:

INDIVIDUAL DATA

RIN:50

Name:GEORGE DERRAL TODD Sex:M ID No:
Birth:23 JUN 1938 Place:SANGER,,CALIFORNIA
Chr: Place:
Death: Place:
Burial: Place:
Bap: Temple:
Endow: Temple:
Seal P: Temple:
Father: Mother:

MARRIAGE(S)

16 APR 1989

Page 1

MRIN	Spouse Name	Marriage Date	Sealing Date
3	WANDA JUNE LEWELLING-49	15 OCT 1957	

INDIVIDUAL DATA

RIN:65

Name:WANDA JUNE LEWELLING Sex:F ID No:
Birth:22 JUN 1940 Place:PADEN,,OKLA
Chr: Place:
Death: Place:
Burial: Place:
Bap: Temple:
Endow: Temple:
Seal P: Temple:
Father: Mother:

INDIVIDUAL DATA

RIN:56

Name:SHERYL JUNE TODD Sex:F ID No:
Birth:26 JUN 1974 Place:
Chr: Place:
Death: Place:
Burial: Place:
Bap: Temple:
Endow: Temple:
Seal P: Temple:
Father:GEORGE DERRAL TODD-50 Mother:WANDA JUNE LEWELLING-49

INDIVIDUAL DATA

RIN:51

Name:SANDRA KAYE TODD

Sex:F ID No:

Birth:12 SEP 1958

Place:SANGER,, CALIFORNIA

Chr:

Place:

Death:

Place:

Marial:

Place:

Bap:

Temple:

Widow:

Temple:

Rel P:

Temple:

Father:GEORGE DERRAL TODD-50

Mother:WANDA JUNE LEWELLING-49

INDIVIDUAL DATA

RIN:52

Name:STEPHEN DARRYL TODD

Sex:M ID No:

Birth:22 MAR 1960

Place:

Chr:

Place:

Death:

Place:

Marial:

Place:

Bap:

Temple:

Widow:

Temple:

Rel P:

Temple:

Father:GEORGE DERRAL TODD-50

Mother:WANDA JUNE LEWELLING-49

INDIVIDUAL DATA

RIN:53

Name:MICHAEL CHAD TODD

Sex:M ID No:

Birth:23 NOV 1961

Place:

Chr:

Place:

Death:

Place:

Marial:

Place:

Bap:

Temple:

Widow:

Temple:

Rel P:

Temple:

Father:GEORGE DERRAL TODD-50

Mother:WANDA JUNE LEWELLING-49

INDIVIDUAL DATA

RIN:55

Name:RODNEY DAVID TODD

Sex:M ID No:

Birth:14 JAN 1965

Place:

Chr:

Place:

Death:

Place:

Marial:

Place:

Bap:

Temple:

Widow:

Temple:

Rel P:

Temple:

Father:GEORGE DERRAL TODD-50

Mother:WANDA JUNE LEWELLING-49

INDIVIDUAL DATA

RIN:54

Name:RANDALL DOUGLAS TODD

Sex:M ID No:

Birth:14 JAN 1965

Place:

Chr:

Place:

Death:

Place:

Marial:

Place:

Bap:

Temple:

Widow:

Temple:

Temple:

INDIVIDUAL DATA

RIN:51

Name: SANDRA KAYE TODD Sex: F ID No:
Birth: 12 SEP 1958 Place: SANGER, , CALIFORNIA
Chr: Place:
Death: Place:
Burial: Place:
Bap: Temple:
Endow: Temple:
Seal P: Temple:
Father: GEORGE DERRAL TODD-50 Mother: WANDA JUNE LEWELLING-49

INDIVIDUAL DATA

RIN:52

Name: STEPHEN DARRYL TODD Sex: M ID No:
Birth: 22 MAR 1960 Place:
Chr: Place:
Death: Place:
Burial: Place:
Bap: Temple:
Endow: Temple:
Seal P: Temple:
Father: GEORGE DERRAL TODD-50 Mother: WANDA JUNE LEWELLING-49

INDIVIDUAL DATA

RIN:53

Name: MICHAEL CHAD TODD Sex: M ID No:
Birth: 23 NOV 1961 Place:
Chr: Place:
Death: Place:
Burial: Place:
Bap: Temple:
Endow: Temple:
Seal P: Temple:
Father: GEORGE DERRAL TODD-50 Mother: WANDA JUNE LEWELLING-49

INDIVIDUAL DATA

RIN:55

Name: RODNEY DAVID TODD Sex: M ID No:
Birth: 14 JAN 1965 Place:
Chr: Place:
Death: Place:
Burial: Place:
Bap: Temple:
Endow: Temple:
Seal P: Temple:
Father: GEORGE DERRAL TODD-50 Mother: WANDA JUNE LEWELLING-49

INDIVIDUAL DATA

RIN:54

Name: RANDALL DOUGLAS TODD Sex: M ID No:
Birth: 14 JAN 1965 Place:
Chr: Place:
Death: Place:
Burial: Place:
Bap: Temple:
Endow: Temple:
Seal P: Temple:

INDIVIDUAL DATA

RIN:66

Name: THOMAS JEFFERSON LEWELLING Sex: M ID No:
Birth: 9 OCT 1856 Place: TENN/ALABAMA?
Chr: Place:
Death: Place:
Burial: Place:
Bap: Temple:
Endow: Temple:
Seal P: Temple:
Father: Mother:

INDIVIDUAL DATA

RIN:67

Name: ELIZEBETH FLORENCE YARBERRY Sex: F ID No:
Birth: 4 NOV 1881 Place: , ARKANSAS
Chr: Place:
Death: Place:
Burial: Place:
Bap: Temple:
Endow: Temple:
Seal P: Temple:
Father: Mother:

INDIVIDUAL DATA

RIN:73

Name: ADA LEWELLING Sex: F ID No:
Birth: 1912 Place:
Chr: Place:
Death: Place:
Burial: Place:
Bap: Temple:
Endow: Temple:
Seal P: Temple:
Father: Mother:

FOCUS LIST

15 APR 1989

Page 2

RIN	Name	Birth Death		Spouse or *Father Name
		Year	Year	
	TODD, MICHAEL CHAD-53	Mz*	NOV 1961	
	TODD, RANDALL DOUGLAS-54	MzP:	JAN 1965	
	TODD, RODNEY DAVID-55	MzP:	JAN 1965	
	TODD, SHERYL JUNE-56	F(cj)	JUN 1974	
	LEWELLING, WILBURN W-57	Mwlr	MAR 1914	WENOKA, OKLA OCT 1974 CLOVIS, CALIFORNIA
	DAVENPORT, MYRTLE V-58	FWDz	SEP 1916	BAXTER, ARK
	LEWELLING, THOMAS W-59	MyC*	JAN 1939	PADEN, OKLA
	LEWELLING, ALICE MAY-60	Fyb	MAY 1942	OKLAHOMA CITY, OKLA
	LEWELLING, BETTY SUE-61	Fyr	MAR 1944	PADEN, OKLA
	LEWELLING, BONNIE SUE-62	Fyr	MAR 1944	PADEN, OKLA
	LEWELLING, VERNON JR-63	Myqz	JAN 1948	CLOVIS, CALIFORNIA
	LEWELLING, VELMA N-64	FyS	JUN 1949	CLOVIS, CALIFORNIA
	LEWELLING, WANDA JUNE-65	FyCZ	JUN 1940	PADEN, OKLA IN/ALABAMA?

INDIVIDUAL DATA

RIN:49

Name: WANDA JUNE LEWELLING	Sex: F	ID No:
Birth: 22 JUN 1940	Place: PADEN, OKLA	
Chr:	Place:	
Death:	Place:	
Burial:	Place:	
Bap:	Temple:	
Endow:	Temple:	
Real P:	Temple:	
Father: WILBURN WILLARD LEWELLING-57	Mother: MYRTLE VELMA DAVENPORT-58	

MARRIAGE(S)

15 APR 1989

Page 1

RIN	Spouse Name	Marriage Date	Sealing Date
	GEORGE DERRAL TODD-50	15 OCT 1957	

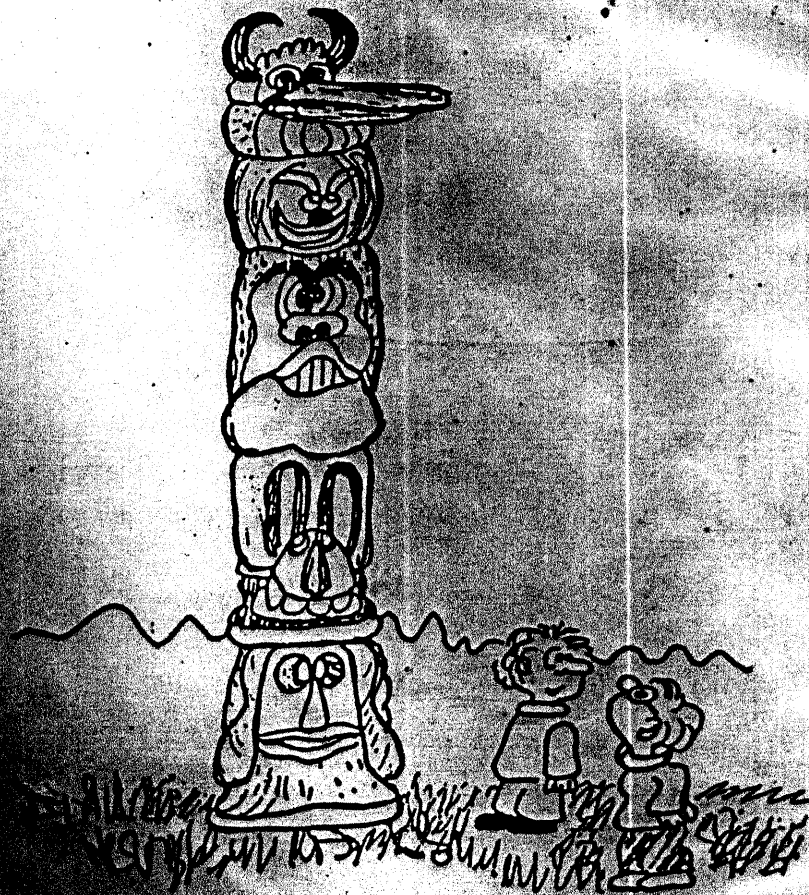

I think its a family tree ! ? ! !

Searching for Indexed Terms¹

First, find the name or phrase (search term) in the index. Then, from the menu bar, select “Edit”, and then “Find” or press CTRL+F. A search field will appear in the upper right corner of the page. Enter the search term into this field and press ENTER. If the search term is not found, nothing will happen; otherwise, the search term will be displayed on the first page in which it occurs. Repeated pressing of the ENTER key will high-light other occurrences within the file. Use the left and right arrow buttons to the right of the search field to look ahead or to look backwards for other occurrences of the term in the document

A directory (folder) or even an entire hard drive may also be searched². First, high-light the selected folder or drive and then press SHIFT+CTRL+F to obtain a listing of all the files in which the search term appears. Next, select and open an individual file to find the first occurrence of the search term(s) in the file, as described in the preceding paragraph.

Index

A

Allbright, John, 74

B

Bivens, Caroline, 26

Bivens, Rachel, 26

D

Davenport, Myrtle Velma, 184, 185, 191

Davis, Hannah, 58

E

England, Cinthia Rebecca, 90, 96, 97, 98, 99,
100, 101, 104-5

H

Hallmark, George, 74

J

Joseph Abner Yarberry, 129

L

Lee, Andrew Millard, 14, 16

Lee, Family Bible, 14

Lee, John A., 12, 15

Lee, John Allen, 13, 14, 16

Lee, Joseph Lloyd, 13

Lee, Nancy, 12, 13

Lee, William Eaton, 12, 15

Lewelling, Wanda June, 187, 188, 189

Lewelling, Wilburn Willard, 184, 185, 191

M

Mills, Aquilla Yarberry Roberts, 26

Mills, Bertie Elizabeth, 27

Mills, Richard, 18-20

N

Nicholson, Elizabeth, 20, 22, 26, 27

P

Partain, Edward Eugene, 27

Q

Quantz, Frank Stephen, 31

Quantz, Roxana Lee Yarberry, 51, 90, 98

Quantz, Roxanna Lee Yarberry, 46, 99

Quantz, William Robert, 28, 29, 30, 31, 32, 35,
36, 37

QuantzTee Yarberry, 97

¹ In order for the search feature of Adobe Acrobat® Reader to be enabled, a certain level of document legibility is required. That is, post-scanning processing cannot overcome poor print quality of an original document. With this caveat, each volume has been made searchable by Adobe Acrobat, version 9 or later.

² This may take quite some time, depending on the size of files contained therein.

R

Rice, Marshal Irvin, 47
Rice, Mary Francis, 48
Roberts, Aquilla Yarberry, 27
Roberts, James, 9, 18, 20, 21, 22
Roberts, Nancy, 27

S

Shelby, Rachel, 58
Szekely, Scott Thomas, 40, 41

Y

Yarber, 118, 119, 120
Yarber, Eliza A., 22
Yarberry, 21, 22, 56, 57-60, 120, 121, 125, 173-83
Yarberry, John Milton, 81
Yarberry, Thomas N., 57
Yarberry, William Milton, 59
Yarberry, Ada, 92, 93
Yarberry, Alex, 130
Yarberry, Alice E., 182
Yarberry, Anna, 92-93
Yarberry, Aquilla, 18, 19, 21, 27
Yarberry, Arthur Hollis, 105
Yarberry, Arthur R., 177
Yarberry, Bob, 108, 111
Yarberry, Carlton, 175
Yarberry, Charles, 132
Yarberry, Charlotte Agnus, 97
Yarberry, Clifford Buren, 59
Yarberry, Clinton, 95
Yarberry, Cora, 21
Yarberry, Cordia, 56
Yarberry, Coy, 57, 177
Yarberry, Elijah, 57
Yarberry, Eliza Angelina, 26
Yarberry, Elizabeth, 22
Yarberry, Francis Minnie, 45, 46, 47, 48, 99
Yarberry, George, 129, 132
Yarberry, Henry, 21, 106
Yarberry, Hollis C., 179
Yarberry, Jane, 27
Yarberry, Jani, 181
Yarberry, Jerry, 181
Yarberry, Jesse Elmore, 106
Yarberry, John, 57, 82, 84, 89
Yarberry, John Milton, 59
Yarberry, John Newton, 128, 132
Yarberry, Joseph, 106
Yarberry, June, 59
Yarberry, Larry, 175
Yarberry, Leah, 109, 110
Yarberry, Lee, 38
Yarberry, Lela, 131

Yarberry, Leonard, 178
Yarberry, Lillian, 131
Yarberry, Linda Ann, 13
Yarberry, Lulu, 130
Yarberry, Mabel Stingley, 106
Yarberry, Marsha Sue, 13
Yarberry, Milt, 117, 118, 125
Yarberry, Milton, 89, 90, 92, 93, 94, 98, 100-102, 104-5
Yarberry, Milton J., 121, 124, 125
Yarberry, Minnie, 107
Yarberry, Nancy Emily, 127
Yarberry, Pinkney, 9, 21, 26
Yarberry, Polly, 128
Yarberry, Randle, 14
Yarberry, Randle A., 13
Yarberry, Randle Audry, 12, 13
Yarberry, Randle Lee, 17
Yarberry, Rayford Eugene, 108, 111
Yarberry, Rebecca Arena, 50-53
Yarberry, Robert, 104, 173
Yarberry, Rodney Herbert, 28, 34, 49, 103
Yarberry, Roger Irving, 98
Yarberry, Roland, 21, 26
Yarberry, Role, 21
Yarberry, Roxana Lee, 28, 30, 31, 32, 35, 36, 37, 38
Yarberry, Roxana Tee, 47
Yarberry, Ryan Loyd, 81
Yarberry, Samuel Marian, 108, 111
Yarberry, Sanford Francis, 182
Yarberry, Sarah, 20
Yarberry, Sevier, 73, 77
Yarberry, Suzanne, 60
Yarberry, Terry Lynne, 108, 109, 110
Yarberry, Thohas Newton, 84
Yarberry, Thomas Newton, 57, 84
Yarberry, Tinney Belle, 56
Yarberry, Toby Thomas, 115
Yarberry, Walter Clinton, 95
Yarberry, Wesley, 180
Yarberry, Wiley Calvin, 129
Yarberry, William H., 57
Yarberry, William R, 26
Yarberry, William R., 20
Yarberry, William Roland, 24
Yarberry Family Tree, 17
Yarberry William, 23
Yarbery, 118, 119, 120
Yarboro, 23
Yarborough, Rolen, 19
Yarborough, William, 21
Yarbrough, 58, 67, 74