

# The Blandford Series of Yarbrough Genealogical Records



Old Blandford Church, Petersburg, Virginia  
{Richard Yarborough's grave marker is bottom center, above.}

**Volume 114**  
**William Merrill, Jemima Yarbrough Merrill, et al**

**Contributions by**  
**Arlene Weidinger & Marion Yarbrough**

*Leonard Yarbrough, Editor*

June 2015

## Dedication

Whether we wish to admit it or not, we are the future of our ancestors, as our descendants are our future. We owe our descendants our dreams and bequeath to them the legacy of our collective accomplishments – nothing more and nothing less. To our descendants, we charge you with the honoring of your heritage. Your ancestors were hardy folk, god-fearing and plain spoken, and who recognized that nothing was due them except that which they themselves earned. They were not ashamed to profess their belief in God, their country and the American ideal. Of course, there were a few rascallions in our collective history, but neither more nor less than in any other family.

We too easily forget what it took to forge a life in a new world, one rife with peril and with little at hand but a steadfast determination to not only survive but to thrive. Our ancestors bequeathed us with their genes, aspirations and talents. It is therefore fitting that the Blandford Series of Yarbrough Family Records be dedicated to them for making it possible for us to be who we are.

To paraphrase Robert Kincaid<sup>1</sup>, “The dreams they had were good ones. They didn’t all come true, but they were worth having, all the same.”



## Acknowledgement

The Yarbrough Association is greatly indebted to the vision and efforts of Cathy Y. Walker and William A. (Bill) Yarbrough, the late president and vice-president of the YNGHA, respectively, for beginning the project to digitize the 150+ volumes of records accumulated over the life of the Association. Fulfilment of the project was through the efforts of a number of officers and members, including Bill’s son Mark, Rachel and Don Yarbrough, Hal Yarbrough, Jan and Jim Yarbrough, Ann and Al Bush, Elaine and Lyle Wolf, Joan Y. Singlaub, and Joanne and Bill Augspurger.

It was my privilege to be a part of this dedicated team.

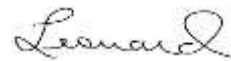

Leonard Yarbrough,  
Editor  
Blountsville, AL  
June 14, 2015

---

<sup>1</sup> The Bridges of Madison County, Robert James Waller, Warner Books, Inc., New York, 1992

## Preface

These records are the legacy of our Yarbrough family researchers, to whom much is owed. The known family researchers include Jean Baker, Ann Y. Broadbent, Mary Y. Daniel, Frances (Rea) Donohue, Betty Humrighouse, Pauline Gray, Evelyn Goble, Nelle Morris Jenkins, Ophelia Kessler, Frances Lockwood, Karen Mazock Renee Smelley, Dorothy Svec, Jeanette Wilson, Cleveland “Cy” Yarborough, Edna Yarbrough, George A. Yarbrough, and Robert Price Yarbrough.

The originals of these volumes are being kept for the benefit of future generations by the Williamson County Library, Franklin, Tennessee.

No claims of accuracy or authentication of the material herein are made or may be assumed. Many of these records have been superseded by subsequent research. Hence, there are records which are erroneous and unreliable; it would have been a Herculean task to attempt to correct all of them. Fortunately, there are only a few critical genealogical facts that are involved, and which are correctly stated here:

- Richard (the Immigrant) Yarborough was never married to Frances Proctor;
- Ambrose Yarbrough did not immigrate from Yorkshire; he is now believed to be a descendant of Richard the Immigrant;
- There are so far only two proven sons of Old Richard – John and Richard II;
- There is so far no evidence proving Joshua Yarborough I to be a descendant of Old Richard.
- The “Old Country” referred to in old documents and letters is the Colony of Virginia, not England or the Old World.
- There were not seven brothers who immigrated from “the old country”; in fact, it now appears there were three brothers and four sons of the brothers. Which were the fathers and which were the sons are so far unknown.

In spite of these inaccuracies, these records comprise much of our history and some of our accomplishments. There are pages whose print quality is so poor that word recognition was not possible. In spite of that, at least partial capability for searching these volumes is provided, as well as an index to each volume. Nonetheless, the viewer is cautioned to perform his/her own due diligence in connection with any use of this material.

The various spellings of the Yarbrough surname have never been applied consistently, even within a given family. To the extent possible, the names in the index reflect the names used on the source pages; where it wasn't clear as to which might be the proper spelling, the spelling used is “Yarbrough”.

*The material contained herein is subject to the copyright laws of the United States.* Material may be freely used by Yarbrough family researchers so long as proper attribution to the [Yarbrough National Genealogical & Historical Association, Inc.](#) is given. This material, in whole or in part, may not be used for any other purposes without the express written permission of the Yarbrough National Genealogical & Historical Association.

We welcome the [submission](#) of any Yarbrough family information that can be added to our growing data base. More information about the extended Yarbrough families can be found at our website, <http://www.yarbroughfamily.org>. If you are a Yarbrough or a member of one of our allied families, we invite you to [join our family association](#).

**HUSBAND** Captain Benjamin Merrill  
Born ca 1731 Place Hopewell NJ?  
Chr. \_\_\_\_\_ Place \_\_\_\_\_  
Marr. \_\_\_\_\_ Place \_\_\_\_\_  
Died 19 June 1771 Place Hillsborough NC  
Bur. Hillsborough NC  
HUSBAND'S FATHER William Merrill HUSBAND'S MOTHER Penelope Stout (Jewell) a widow  
HUSBAND'S OTHER WIVES \_\_\_\_\_

**WIFE** Jemima Smith  
Born ca 1731 Place Hopewell NJ?  
Chr. \_\_\_\_\_ Place \_\_\_\_\_  
Died 1801-1803 Place Rowan (Davidson) County NC  
Bur. \_\_\_\_\_ Place \_\_\_\_\_  
WIFE'S FATHER Andrew Smith WIFE'S MOTHER Anna Mershon  
WIFE'S OTHER HUSBANDS Harmon Butner

SEX M F	CHILDREN List Each Child (Whether Living or Dead) in Order of Birth SURNAME (CAPITALIZED) GIVEN NAMES	WHEN BORN			WHERE BORN			DATE OF FIRST MARRIAGE		WHEN DIED		
		DAY	MONTH	YEAR	TOWN	COUNTY	STATE OR COUNTRY	TO WHOM		DAY	MONTH	YEAR
1 M	Samuel	CA	1748	49				Susannah		EA	1803	
2 M	John	11 Dec		1750				21 Jan. 1773 Mary Wiseman		CA	1830	
3 M	Andrew			1751-52				Rachel Wiseman				
4 M	William			1754				Sally Haden		CA	1803	
5 M	Charles		Nov.	1761								
6 M	Elijah			1763								
7 M	Jonathan			1765-67				25 Sept. 1787 Nancy Elliott				
8 F	NANCY Anna			1749-50				Boyd McCrary				
9 F	Penelope			pre 1761				4 Feb. 1778 Benjamin Merrill (cousin)		CA	1830	
10												
11												

## SOURCES OF INFORMATION

"Capt. Benjamin Merrill &amp; the Merrill Family of NC"

Wm. H. Merrill, Jr.  
Merrill 1832-1835

## OTHER MARRIAGES



To indicate that a child is an ancestor of the family representative place an "X" behind the number pertaining to that child

100M 5-69 D.  
Printed in USA

**HUSBAND** William Merrill Jr.

Born CA 1700 Place \_\_\_\_\_

Chr. \_\_\_\_\_ Place \_\_\_\_\_

Marr. 1729-30 Place \_\_\_\_\_

Died 1740 Place \_\_\_\_\_

Bur. \_\_\_\_\_ Place \_\_\_\_\_

HUSBAND'S FATHER William Merrill Sr HUSBAND'S MOTHER Grace

HUSBAND'S OTHER WIVES \_\_\_\_\_

**WIFE** Penelope STOUT (Jewell) a widow

Born \_\_\_\_\_ Place \_\_\_\_\_

Chr. \_\_\_\_\_ Place \_\_\_\_\_

Died 11 July 1776 Place Hopewell NJ

Bur. \_\_\_\_\_ Place \_\_\_\_\_

WIFE'S FATHER \_\_\_\_\_ WIFE'S MOTHER \_\_\_\_\_

WIFE'S OTHER HUSBANDS \_\_\_\_\_

SEX M F	CHILDREN SURNAME (CAPITALIZED) GIVEN NAMES	WHEN BORN			WHERE BORN			DATE OF FIRST MARRIAGE TO WHOM	WHEN DIED		
		DAY	MONTH	YEAR	TOWN	COUNTY	STATE OR COUNTRY		DAY	MONTH	YEAR
	1 William							MARY Cornell			
	2 Benjamin			CA 1731				Jemima Smith			
	3 Thomas			1732				Dorothy Morgan			
	4 A daughter										
	5										
	6										
	7										
	8										
	9										
	10										
	11										

SOURCES OF INFORMATION \_\_\_\_\_

OTHER MARRIAGES \_\_\_\_\_

NAMES: WATSON, John Henry  
PLACES: Sharon, Windsor, Vt  
ENTER ALL DATA IN THIS ORDER:  
DATES: 14 Apr 1794  
To indicate that a child is an ancestor of the family representative, place an "X" behind the number pertaining to that child.

FAMILY  
GROUP  
RECORD

HUSBAND

William Merrill Sr

Born 1675-80 Place \_\_\_\_\_  
Chr. \_\_\_\_\_ Place \_\_\_\_\_  
Marr. \_\_\_\_\_ Place \_\_\_\_\_  
Died 1724 Place \_\_\_\_\_  
Bur. \_\_\_\_\_ Place \_\_\_\_\_  
HUSBAND'S FATHER \_\_\_\_\_  
HUSBAND'S OTHER WIVES \_\_\_\_\_  
HUSBAND'S MOTHER \_\_\_\_\_

WIFE

Grace

Born \_\_\_\_\_ Place \_\_\_\_\_  
Chr. \_\_\_\_\_ Place \_\_\_\_\_  
Died \_\_\_\_\_ Place \_\_\_\_\_  
Bur. \_\_\_\_\_ Place \_\_\_\_\_  
WIFE'S FATHER \_\_\_\_\_  
WIFE'S OTHER HUSBANDS \_\_\_\_\_  
WIFE'S MOTHER \_\_\_\_\_

SEX M F	CHILDREN <small>List Each Child (Whether Living or Dead) in Order of Birth</small> SURNAME (CAPITALIZED) GIVEN NAMES	WHEN BORN			WHERE BORN			DATE OF FIRST MARRIAGE TO WHOM	WHEN DIED		
		DAY	MONTH	YEAR	TOWN	COUNTY	STATE OR COUNTRY		DAY	MONTH	YEAR
	1 William Jr		CA	1700				Penelope STOUT (Jewell)			
	2 Benjamin										
	3 Joseph										
	4										
	5										
	6										
	7										
	8										
	9										
	10										
	11										

SOURCES OF INFORMATION \_\_\_\_\_  
OTHER MARRIAGES \_\_\_\_\_

NAMES: WATSON, John Henry  
PLACES: Sharon, Windsor, Vi

ENTER ALL DATA IN THIS ORDER:  
DATES: 14 Apr 1794

FAMILY  
GROUP  
RECORD

To indicate that a child is an ancestor of the family representative, place an "X" behind the number pertaining to that child.

100M 5-39 D  
(Printed in U.S.)

**HUSBAND** Richard Merrill  
Born CA 1642 Place England  
Chr. \_\_\_\_\_ Place \_\_\_\_\_  
Marr. \_\_\_\_\_ Place \_\_\_\_\_  
Died CA 1727 Place \_\_\_\_\_  
Bur. \_\_\_\_\_ Place \_\_\_\_\_  
HUSBAND'S FATHER \_\_\_\_\_ HUSBAND'S MOTHER \_\_\_\_\_  
HUSBAND'S OTHER WIVES \_\_\_\_\_

**WIFE** Sarah Wells  
Born 1649 Place England  
Chr. \_\_\_\_\_ Place \_\_\_\_\_  
Died 1722 Place STATEN Island NY  
Bur. \_\_\_\_\_ Place \_\_\_\_\_  
WIFE'S FATHER \_\_\_\_\_ WIFE'S MOTHER \_\_\_\_\_  
WIFE'S OTHER HUSBANDS \_\_\_\_\_

SEX M F	CHILDREN		WHEN BORN			WHERE BORN			DATE OF FIRST MARRIAGE		WHEN DIED	
	SURNAME (CAPITALIZED)	GIVEN NAMES	DAY	MONTH	YEAR	TOWN	COUNTY	STATE OR COUNTRY	TO WHOM	DAY	MONTH	YEAR
1	William				1675-80				Grace			
2	Richard				July 1682				Elsie Dorlandt			
3	Thomas											
4	Phillip											
5	John											
6												
7												
8												
9												
10												
11												

SOURCES OF INFORMATION

OTHER MARRIAGES

Burkhart

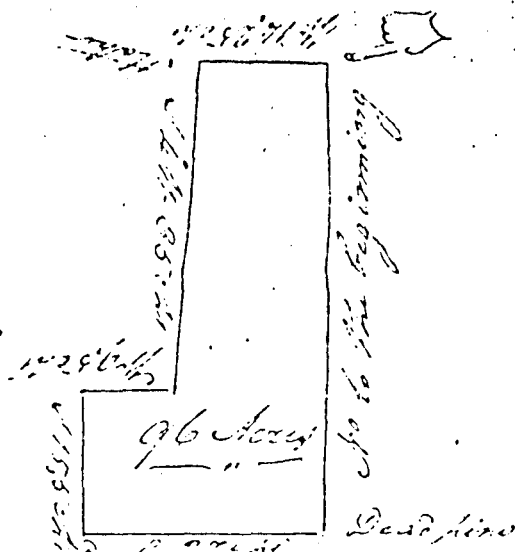

Genealogical Society  
of Davidson County  
P. O. Box 1665  
Lexington, N. C. 27292

State of North Carolina  
Do wish a warrant No 156 dated Nov 22 1820  
Served for John Burkhardt a tract of land in Row  
County on the water of Swearing creek Beginning  
at a stake running thence with four ten ch and  
twenty five links to a stake Thomas Jacobs  
corner thence with his other line South four deg  
with thirty five ch to his other corner thence  
West nine ch and fifty links to a stake on  
Henry Rats' line along it South fifteen ch and  
fifty links to a post oak thence East twenty  
seven ch to a dead line thence North to the  
beginning containing nearly six acres  
July 6th 1821 By Andrew Burkhardt C, S.  
John Burkhardt } S, C.

From The Henry Rats' Collection.

*Wier*  
*Burkhart*  
SUPPLEMENT-RECORDS OF PILGRIM LUTHERAN CHURCH-ARRANGED BY FAMILY

HEAD OF FAMILY

JOHN GEORGE BARNHART  
and wife

\_\_\_\_\_m.n. \_\_\_\_\_.

(TRANSLATOR spelled this name as given--however there were no BARNHART's in this immediate area--I suggest that this name could have been meant for JOHN GEORGE BURKHART--just a suggestion for anyone working on the BARNHART or BURKHART family)(H.R.)

No-93-"Joh. Georg Barnhart born May 1 1799 and bapt July 20 1799--  
Sponsors are Georg Meyer and his wife Magdalena."

Genealogical Society  
of Davidson County  
P. O. Box 1005  
Lexington, N. C. 27292

The birth and death dates of Thomas and Jemima (Merrill) Yarbrough were taken from their tombstones. They were buried on what was called the old Yarbrough cemetery. This old cemetery was destroyed in the 1930's to make way for a housing development. Tombstones were removed and used for sidewalks, foundations, etc. In the 1920's Alda Rarick visited NC and took a snapshot of the tombstones of Thomas and Jemima. I have this snapshot in my collection.  
Karen Mazock - 1988

Jemima Yarbrough is named in the 1803 will of her father, Samuel Merrill (Rowan Co. NC Wills)

Rowan Co. NC Deeds:

Bk 14, p. 692, 20 Oct 1795 - Joab Yarbrough to Thomas Yarbrough.

Wits: Alexander Yarbrough & Henry Yarbrough

Book 14, p. 695, 16 May 1796: Deed from John Buis to Thomas Yarbrough, Land adj Zachariah Yarbrough.

Bk 20, p. 410, Dec 1813, Jacob Fisher to Thomas Yarbrough, land adj. Henry Ratz.

Book 23, p. 295, Jan 1814 - Thomas Yarbrough and wife Jemima sell land to Peter Owen, Jr., land was inherited from Samuel Merrill.

Will of Thomas Yarbrough, dated 11 June 1833, Bk 1, p. 231, Davidson Co. NC:

Widow of deceased son Samuel - \$1.00

Joseph Hilliard and a girl whose name he didn't know - children of deceased son Samuel. (Samuel died in Tennessee. There are guardianship papers on file for Joseph H, but no mention of a daughter - see Tipton Co. Tn court minutes)

Names children on reverse in will EXCEPT:

Doesn't name Martha, Rachel, John or Pleasant. Doesn't name his wife.

#1 Susannah Ratts: Information obtained from Berniece Aldrich, ggranddaughter of Susannah & Rhienhardt Ratts. She provided census records of Indiana, Will of Rhienhardt and cemetery information. See file.

#2 Zachariah. Information provided by his daughter, Abigail Irish -- her papers in my files. Zachariah & Hannah eloped - her father didn't approve of Zachariah. See files for this story. When Z died, Hannah married Joseph Hill. It was a very tragic marriage .. he left one of her children on the trail when they migrated to Iowa. They were not reunited until 4 years later. Other verifying records: Will of Zachariah (Rowan Co. Bk p.) Census records; m. records, Rowan Co & Johnson Co. Iowa.

#3 David Went to Tipton Co., TN. burned Indian Creek Cemetery. 1850 census lists his children.

#4 Samuel Went to Tipton Co., TN. Is on 1830 census there.

#5 Thomas Went to Tipton Co., TN.

#6 Elizabeth See Tipton Co deed records where his land is sold by the children and they are residents of Arkansas at the time. Dates from Tombstone in City Cemetery, Lexington, NC. and family records.

#7 Charles My gg grandfather. See his groupsheet. Records verifying:

- #7 Charles con't. Bible records of Charles Y; Davidson Co. m. records, Deed records Rowan/Davidson Co., letters written by Charles & Polly; Papers of James K. Y (his son) now in my possession; Will of Charles;
- #8 Jemima married Patrick Fowler, a native of Ireland. He was a tailor by trade. They are on 1850 Census of Davidson Co. with 7 children. Also 1860 Census of Davidson Co. She does not appear on the 1870 census. Son David F. died 1857 and is buried Bethany Church Cem.
- #9 Aaron His wife, Elizabeth Womack was sister to Mary Womack who married Charles (No. 7 above. See his groupsheets and records for verifications.
- #10 Martha M. John Minor (b. 29 Apr 1813) son of Pascal Minor and Mary Helmstetter. They lived in Davie Co. See his groupsheet for verification.
- #11 Rachel died at age 10. Some records show that she survived and married William Ward. This is an error - it was Rachel Stout, daughter of William and Rachel Stout, who married Willis Ward. See Stout records for verification.
- #12 Mary See family records for verification. She lived to an old age, had no children. I have a picture of her in files.
- #13. Pleasant Drowned in river (Abbotts Creek) trying to swim it while it was flooded.
- #14 John Bible notation says only that he died in infancy.
- #15 Barbara Went to Missouri with her husband. Her will is on file in Lawrence Co. See her file for her children, and verifying records.
- #16. Washington Green - died in the Civil War. See his file for his children.

1165TRACTS of Bowman Co. N.C. 1790-1800

Sarah, Mary, Elenor, Elizabeth, Margaret, Abrilla, Hannah and Ludd Airy. Israel Whitaker. Exrs: son John, wife Abrilla. Wit: Henry Raelbach, John Ellis.

D:263. CHRISTIAN ZIMMERMAN. Mar. 12, 1790. orb. 1793. Weaver. Wife Catharina. Sons: John, Christian, Benjamin, David, Martin, Samuel, Joseph and Daniel. Daus: Margaret, Ann Susanna, Regina Elizabeth, Catharina, Sarah and Christina. Exrs: Sons John and Christian. Wit: John Right Jr., Jacob Western.

Will Book D  
75261  
D:261. ADAM WINKLER. Mar. 29, 1797. prb. 1799. wife Catherina. Sons: Adam (under 21) and Daniel. Daus: Diana Motsinger, Fary Foughts, Magdalena Ham, Catharina Burkhart, Barbara persen, Elizabeth winkler. Exrs: David Motzinger, Devott Fouths. wit: William Quantz Jr., Samuel Welsh.

D:259. MOSES WHITE. June 4, 1783. no prb. date. wife Eleonor. Sons: David, John and James. Daus: Jean Templeton, Sarah wilson, Mary McCree, Penellippy White, Eleanor White, Margaret white. Exrs: wife Eleonor White, sons David and James white. wit: Jas. white, Samuel redon, Joh Morton. Compare C:115.

D:258. ABRAHAM WELDY. July 17, 1787. prb. 1787. Wife Mary. (2 horses in possession of Samuel Bailey). All my children, not named. John Hendricks - land bought of George Mark. Exrs: Jacob Crons, Jacob Bove. Wit: Peter Patshaw, William Krauss, Evan Ellis.

D:250. SAMUEL YOUNG. Aug. 24, 1793. prb. 1793. Sons: William, Samuel (land bought of James Brandon adj. George Gillispie, william Bowman, widow Miller near Catheys meeting house), James (land purchased from Wm & John McKnight adj. David Woods & James Blithe's old place, also silver watch), John (land at Third Creek bought from Mary Armstrong), Joseph. Daus: Jennet, Margaret (wife of John Irvin). Grandsons: Samuel Young (my son William's son), Samuel webb, Christopher Irvin (son of my daughter Margaret). He leaves his library with a complete listing to his 5 sons. Exrs: sons william, James and John. Wit: Henry Hughey, John Pate, Abel Armstrong.

D:248. JACOB WAGONER. July 25, 1786. no prb. date. Sons: Daniel (eldest), Jacob, Joseph, David (youngest). Grandson, not named. Exrs: not named. Wit: John Abrach, Valentine Lennart.



Richard Robison (appear to be children of Ann & Hugh Robison).  
Exrs: Son Joseph, wife Mary. Wit: James McCorkle, Robert  
Stuart. He left several lots in Salisbury.

C:312. SAMUEL JOB. Aug. 18, 1803. prb. 1803. Wife Rachel.  
Sons: Thomas, Samuel. Daus. not named. Exrs: sons Thomas,  
Samuel. Wit: Benjamin Riddle, Benjamin Lariors.

C:313. JAMES JAMES. Jan. 24, 1793. prb. 1798. Wife Eliza-  
beth. Nephew: James (son of bro. John James). Niece: Catha-  
rina Williams (dau. of bro. John). Children of Bro. Samuel.  
Rachel Shoel's children. Children of bro. Thomas. Children  
of Elizabeth Tron (?). Exrs: wife, nephew James James. Wit:  
George Gentle, Isaac Harris.

C:315. JOHN JOHNSTON. June 25, 1792. prb. 1797. Rockingham  
Co. N.C. wife Rachel. Sons: Joel, Ganaway (Gassway?), John  
(158 acres in Rockingham Co.). Daus: Martha, Elizabeth,  
Mary, Obedience, Fanny. Exrs: Benjm Spener, Samuel Walls.  
Wit: Jno C. Cor, Walter Martin.

C:317. THOMAS FELPS. Apr. 4, 1794. prb. 1794. Wife Jane (land  
adj. Charles Caton, Isaac White). Sons: Abbinton, John, Thomas,  
Imanuel, Britton, William, Keeling, Ezekiel. Daus: Pherabe  
Williams, Ede Owings. Exrs: wife Jane, son John. Wit: Edward  
Con (Cor?), Samuel Felps.

C:319. MICHAEL BUELER. Mar. 10, 1807. no prb. date. Wife Mar-  
garet. Sons: John, Michael, Lewis. Dau: Elizabeth. Exrs: sons  
Michael, Lewis. Wit: John Miller, Christian Miller.

Will Book C  
PS 321  
C:321. JEMIMA BUTNER. May 7, 1801. no prb. date. Sons:  
Samuel Meril (eldest), John Meril, Charles Meril, William  
Meril, Andrew Meril, Jonathon Meril, Elijah Meril. Daus:  
Nancy Ellien. Exrs: sons Andrew & Jonathon Meril. Wit:  
Thomas Durham, Azariah Merrell.

C:323. JOHN BARR. Mar. 5, 1804. no prb. date. Grandparents:  
John & Elizabeth Kilpatrick. Uncles: John Barr, Hugh Barr,  
Patrick Barr (land in Rutherford Co. on Catheys Creek).  
Aunts: Kitty McCorkle, Sarah Andrews, Mary Allison. Two  
more uncles: William Kilpatrick, Robert Kilpatrick. Cousins:  
William Barr (son of James Barr dec), Joel McCorkle, Alex-  
ander Barr (son of James dec), William Allison. Exrs: uncles  
John Barr & William Kilpatrick. Wit: John Andrews, George  
Andrews, Joseph Troin.

Exrs: Wife Hannah and Stephen Stewart. wit: Charles Pidgeon, Stephen Stewart.

G:294. GEORGE SIFFORD. Sept. 19, 1813. Probated 1813. Wife Christiana. Children: not named. Exr: William Lifford. wit: John Linn, Joseph Basinger.

G:296. JAMES LOCKE. April 1811. will probated in 1813. wife Sarah - silver teaspoons marked with initials of her and my name. Son: John Brandon Locke - under 15. Daughters: Eliza who is an infant and Esther Locke. Exr: brother Robert Locke. wit: none.

G:299. EWALT WITHEROUGH. Nov. 6, 1813. Probated 1814. wife Elizabeth. Sons: Henry and Charles. Daughters: Elizabeth and Margaret. Exrs: sons George Henry and Charles. wit: Ja Fisher, John Hartman.

Will Book 6  
p 301  
G:301. GEORGE BURKEHART. Oct. 19, 1805. Probated 1814. wife Catherine. Sons: Leonard, Henry (land purchased from Frederick Luce), George and his wife Mary, John, Jacob, Frederick, Daniel and Christian. Grandsons: George, John, David, Henry and Jacob who are sons of my son George Burkhart. Daughters: Elizabeth Green, Susanna Beaver, Margaret Burkhart, Molly Young and Christeena Goss. Exrs: son John and son-in-law Ephraim Goss. wit: John Copple, John Luvce, W. Bodenhammer.

G:303. RICHARD FOSTER. Aug. 9, 1808. Probated 1814. wife Barbara. Son: Daniel. Daughters: Barbara Foster and Elizabeth Williams Milton Foster. Exrs: son Daniel and wife Barbara. Wit: Fran Locke, John Blackwell.

G:305. JACOB CLUTZ. Jan. 21, 1814. Probated 1814. wife Caty. Sons: Samuel and Jacob. Daughters: Elizabeth Clutz and Margret Clutz. Exrs: brother Tobias Clutz and wife Caty Clutz. wit: Jno Brandon, C Brandon.

G:306. FELIX CLODFELTER. April 19, 1809. Probated 1814. wife Sarah. Sons: Jacob (land purchased of Thomas Long), Peter and John. Children of my daughter Susanna Nifong deceased: not named. My sons and daughters: not named. Exrs: sons George and Peter. wit: Ja Clinard, Britain

## Rowan County Wills

Leaney, Hannah, and Nancy. Deceased son Jacob's children, not named. Deceased son John's children, not named. Exr: Henry Robison. Wit: George Robison, Wm Robison.

[Ed. note: Rowan County marriage bonds show a marriage of Jacob Link, aged 70, to Nancy Burge, aged 35, on 20 Jan. 1803, with George Rary bondsman.]

W. // Book G  
P. 11  
G:11. SAMUEL (X) MERRELL, n.d., prb. Feb. 1803. Wife, Susannah. Son Azariah to have the 300-A home plantation. Son Smith Merrell to have the 170-A plantation on which he now lives and the land adjoining it. Daus: Jemimah Yarbrough and Sarah. Exrs: sons Benjamin S. and Azariah. Wit: William Strange, Silas Baggett. [Ed note: Rowan County Deed Book 23:295 shows that on 25 Jan. 1814 Thomas Yarbrough, Sr. and wife Jemima sold Peter Owens, Jr., 10A on the eastside of the Yadkin River on both sides of the Muddy Run near its head adj. John Claver, Henry Kepley, John Berkhart, and Azariah Merrell, the deed being proved by John Goss. This land was willed Thomas Yarbrough by the decd Samuel Merrell. Samuel Merrell was the son of Benjamin Merrill and his wife Jemima Smith who migrated to Rowan County from Hopewell, NJ, in the 1760s.]

G:14. ROBERT (X) SANDERS. 11 Apr. 180[damaged], prb. 1 Aug. 1808. Far advanced in life. Son Jacob to have all the land on the NW side of Deals Crk. Son William to have the residue of the land on Deals Crk. Joel Sanders, son of my dau. Rebecca Sanders to have 50 A on SE side of Deals Crk. Dau Rachel Sanders to have all my personal estate and the rent due on the land bequeathed Willm Sanders. Dau. Rachel Sanders' son James Sanders to have 100 A on the SE side of Deals Crk. Exr: Thomas Pinkston. Wit: James Brandon, Thomas Pinkston, Esther Brandon.

[Ed. note: Rowan Co. Deed Book 16:434 shows that on 13 Dec. 1798 Robert Sanders received State Grant #2546 @ 50 sh the 100 A, 217 A on Deals Crk adj. Thomas Pinkston, John Lewis Beard, John Howard, with the warrant dated 5 May 1778.]

G:16. JACOB WISEMAN. 24 Dec. 1807. prb. 2 Aug. 1808. Planter, sick and weak. Wife Elizabeth to have home planta. with reversion to son Josiah. Sons Isaac, Jacob, and John Wiseman to have lands now in their possession. Son Jonathan to have \$150 extra and \$100 for a piece of land and my cooper tools. Daus: Mary Green, Martha Willis, Elender Line, and Jane Line. Exrs: wf Elizabeth and son Josiah Wiseman. Wit: Robert Wilson, John Wilson, Andrew Wilson.

[Ed. Note: Rowan County Marriage Bonds show Eleanor Wiseman to William Line 13 Dec. 1787 with Isaac Wiseman as bondsman and Jean Wiseman to Joab Line 31 Oct. 1791 with Isaac Wiseman as bondsman, also Jeremiah Green to Mary Wiseman 21 Oct. 1775 with John Ford bondsman. Family tradition has it that Jacob Wiseman, the testator, married Elizabeth Henderson who was born in Currituck Co., NC. Jacob Wiseman appears on 1768 tax list in Rowan County and had a McCulloh grant in 1772 for 200 A on Swearing Creek, as recorded in Rowan County Deed Book 8:262. DAR has accepted the lineage of Jacob Wiseman, a private from NC, and wife Elizabeth Henderson although no North Carolina marriage bond is extant.]

1:364. JACOB STONER. 27 Feb. 1841. Prob. May 1841.

My estate is to remain in the full possession of my wife BARBARA as long as she remains my widow to support & raise my minor children. At the death or marriage of my widow it is all to be sold and equally divided so as with my accounts to make them all equal. The lands are to be divided into four shares by any two freeholders, that any one of them can buy if they should see cause & for my book accounts to remain in the care of my executors. I authorize my widow to give to each of my children at their marriage as has been given those that are married & to book their accounts as heretofore has been done. Son ALEXANDER \$20.00 to be paid to him at the death of my widow - that is \$20.00 more than any of the rest of my heirs. Exec: Wife BARBARA & two sons HENRY STONER & ALEXANDER STONER. Wit: LEVI GALLIMORE & SAML. WARFORD.

Deed  
Book 1  
page 365

1:365. JOHN BURKHART. 25 April 1841. Prob. Aug. 1841.

Wife CATHARINE BURKHART the 1/2 of my tract of land including the mansion whereon I now live with all the out buildings & 1/2 of all my meadow, also my two negroes JON & MARY. She is also to have her choice of my waggons & gears for 2 horses, 2 horses, 2 cows, 2 yearlings, as many hogs as she may choose, as many farming tools as she may need, all the grain of every description, all the hay & other provisions which is now on hand, also as much of my household & kitchen furniture as she may choose to keep during her natural life or widowhood. I give to the 4 children of my son SOLOMAN, deceased, the sum of \$50.00 each to be paid into the hands of their guardian, hereafter to be appointed by the court at the death of my wife. Son JOHN BURKHART \$50.00 to be paid to him after the death of my wife. Daughter ELIZABETH YOUNTS, wife of BENJ. YOUNTS \$30.00 to be paid to her after the death of my wife. Daughter BARBARA, wife of JOHN FRANK \$10.00 to be paid to her after the

decease of my wife. Granddaughter ELIZABETH BURKHART, daughter of my son ANDREW, dec. the sum of \$75.00 to be paid to her after the death of my wife. After the death of my wife, my executors may sell all the lands whereon I now live, & my two negroes JIM & MARY together with all my personal property which I have willed to my wife during her life as well as the personal property which is not willed. After paying my debts & the special legacies above named the balance is to be equally divided among my daughters: ELIZABETH YOUNTS, MARGARET - living with THOMAS YARBROUGH, SARAH - wife of THOMAS YARBROUGH, BARBARA - wife of JOHN FRANK and NANCY, wife of JESSE GOSS. My executors may rent out the 1/2 of my fields during the lifetime of my wife & apply the money to the purposes above mentioned. Exec: JOHN FRANK & A. F. SMITH. Wit: PETER OWEN & JAMES WISEMAN.

1:367. JOHN DAVIS. 31 May 1841. Prob. May 1841.

To my two youngest children MAGY & WADE all the tract of land whereon I now live, containing 128 acres and for my wife SARAH to have the use & benefit of same while she remains in my name. If she changes her name or moves off the land, it is to be no more hers, but is to go to MAGY & WADE in lieu of their part of my real estate. Other children RAINY, JENNY, POLLY, WILLIAM, PATSY, LUCY & WILSON COOPER all the tract of land lying on the YADKIN RIVER known as the SHIPTON TRACT, containing 380 acres to be sold & the money equally divided among them, besides what they have heretofore had. Son HUBBARD \$1.00 besides what he has heretofore had - that is to say a tract of land of 126 acres which I deeded to him & 1 good horse beast.

Thomas Yarbrough, b. 05 May 1807. 1830 Census of Davidson Co., NC shows Thomas Yarbrough Jr. (1 male 20-30, 1 female 20-30). They live next to David Yarbrough who lives next to Thomas Yarbrough Sr. David and Thomas Jr. are both sons of Thomas Y. Sr. Another brother, Samuel Y., was in Tipton Co., TN and is on the 1830 Tipton Co., TN census.

Sarah Burkhardt, b. ca 1810/11, was the daughter of John and Catherine Burkhardt. See Will of John Burkhardt (Will Book 1, p. 365, Davidson Co., NC) dated 24 Apr 1841, proven Aug. 1841 Court. Names: Wife, Catharine; sons: Solomon, dec'd (bequest to his 4 children); John and Andrew, deceased; Daughters: Elizabeth Younts, wife of Benjamin Younts; Barbara, wife of John Frank; Margaret (living with Thomas Yarbrough); Sarah, wife of Thomas Yarbrough; Nancy, wife of Jesse Goss; Granddaughter Elizabeth Burkhardt, daughter of son Andrew, deceased. Executors: John Frank and A. F. Smith. Witnesses: Peter Owen and James Wiseman.

1850 Census for Tipton Co., TN shows that Washington Green Y (#5 child) was b. ca 1836/37 in NC and Margaret Ann (#6 child) was b. in TN ca 1833/39. In January 1837, Thomas Y is buying land from William H. Edwards in Tipton Co., TN. From this we can assume that Thomas probably went to TN about 1836. Perhaps he went first to get settled and his wife and family followed after the birth of Washington Green Y.

- #1. John S. 19 on 1850 census. Deeds from Tipton Co, TN in 1861 state Thomas is a resident of Ark. John would have been 30. It is possible he did not go to Ark with the family. I do not find him in Tipton Co., TN in 1860.
- #2. Thomas Jefferson. 17 on 1850 census. On the 1860 Census of Jackson Co., Ark, he is shown as age 25 with a wife Susan age 20 and dau Emma age 3. He married Virginia Ann Penn in 1866. Did his first wife die? What became of the daughter?
- #3. James Franklin. 15 on 1850 census, 22 on 1860 census. He appears to have his brothers and sisters living with him. Why? Father Thomas is making deeds in 1861 in TN. Was Thomas just in TN to settle up matters before returning to Arkansas?
- #4. Saffronia E. 14 on 1850 census, 21 on 1860 census. On 1869 Deed she is listed as S. E. Draffin. Marriage isn't in Tipton Co., TN records.\* One of the neighbors in Tipton Co., TN was named Draffin. A little research would probably show that the Y girls married brothers from this neighboring family.
- #5. Washington Green. 13 on 1850 census, 19 on 1860 census. Married Emmin Huglett 8 Jun 1867 in Tipton Co. A Washington Y is in the Tipton Co., TN records, but more research needs to be done to see if this is the same man.
- #6. Margaret Ann. 11 on 1850 census; She married William H. Draffin 14 May 1856 in Tipton Co., TN. According to the 1869 deed, she was a resident of Woodruff Co., Ark.
- #7. Martha J. 10 years on 1850 census, 20 on 1860 census. On 1869 Deed she is shown as Martha Duke. On the 1872 Power of Attorney her husbands initials are given as E. T. Duke. There is no marriage record in Tipton Co., TN and marriage probably was in Arkansas.
- #8. Andrew Jackson. 7 on 1850 census, 18 on 1860 census. No further information.
- #9. Isaac Newton. 6 on 1850 c, 16 on 1860 censu's. No further information. He is not listed on the deed where the heirs of Thomas are selling land in 1869. Perhaps he had died between 1860 and 1869?

\* Records show she married in Woodruff Co, Arkansas.

- #10 William A. 4 on 1850 census, 14 on 1860 census. He is listed as a resident of Woodruff Co., Ark on 1869 Deed. There are several deeds in Tipton Co., TN for a William A. Yarbrough. An Anderson C. Yarbrough (son of Henry who was the Uncle to Thomas, subject of this groupsheet) named his eldest son William A., more study is necessary to see which William A. the deeds refer to.
- #11 Sarah Elizabeth. 2 on 1850 census, 13 on 1860 census. On 1869 Deed she is shown as Sarah E. Yarbrough.

The birth and death dates of Thomas and Jemima (Merrill) Yarborough were taken from their tombstones. They were buried on what was called the old Yarborough cemetery. This old cemetery was destroyed in the 1930's to make way for a housing development. Tombstones were removed and used for sidewalks, foundations, etc. In the 1920's Alda Rarick visited NC and took a snapshot of the tombstones of Thomas and Jemima. I have this snapshot in my collection. Karen Mazock - 1988

Jemima Yarborough is named in the 1803 will of her father, Samuel Merrill (Rowan Co. NC Wills)

Rowan Co. NC Deeds:

Bk 14, p. 692, 20 Oct 1795 - Joab Yarborough to Thomas Yarborough.

Wits: Alexander Yarborough & Henry Yarborough

Book 14, p. 695, 16 May 1796: Deed from John Buis to Thomas Yarborough, Land ad Zachariah Yarborough.

Bk 20, p. 410, Dec 1813, Jacob Fisher to Thomas Yarborough, land adj. Henry Ratz.

Book 23, p. 295, Jan 1814 - Thomas Yarborough and wife Jemima sell land to Peter Owen, Jr., land was inherited from Samuel Merrill.

Will of Thomas Yarborough, dated 11 June 1833, Bk 1, p. 231, Davidson Co. NC:

Widow of deceased son Samuel - \$1.00

Joseph Hilliard and a girl whose name he didn't know - children of deceased son Samuel. (Samuel died in Tennessee. There are guardianship papers on file for Joseph H, but no mention of a daughter - see Tipton Co. Tn court minutes)

Names children on reverse in will EXCEPT:

Doesn't name Martha, Rachel, John or Pleasant. Doesn't name his wife.

- #1 Susannah Ratts: Information obtained from Berniece Aldrich, ggranddaughter of Susannah & Rhienhardt Ratts. She provided census records of Indiana, Will of Rhienhardt and cemetery information. See file.
- #2 Zachariah. Information provided by his daughter, Abigail Irish -- her papers in my files. Zachariah & Hannah eloped - her father didn't approve of Zachariah. See files for this story. When Z died, Hannah married Joseph Hill. It was a very tragic marriage .. he left one of her children on the trail when they migrated to Iowa. They were not reunited until 4 years later. Other verifying records: Will of Zachariah (Rowan Co. Bk p.) Census records; m. records, Rowan Co & Johnson Co. Iowa.
- #3 David Went to Tipton Co., TN. burned Indian Creek Cemetery. 1850 census lists his children.
- #4 Samuel Went to Tipton Co., TN. Is on 1830 census there.
- #5 Thomas Went to Tipton Co., TN. See Tipton Co deed records where his land is sold by the children and they are residents of Arkansas at the time.
- #6 Elizabeth Dates from Tombstone in City Cemetery, Lexington, NC. and family records.
- #7 Charles My gg grandfather. See his groupsheet. Records verifying:

- #7 Charles con't. Bible records of Charles Y; Davidson Co. m. records. Deed records Rowan/Davidson Co., letters written by Charles & Polly; Papers of James K. Y (his son) now in my possession; Will of Charles;
- #8 Jemima married Patrick Fowler, a native of Ireland. He was a tailor by trade. They are on 1850 Census of Davidson Co. with 7 children. Also 1860 Census of Davidson Co. She does not appear on the 1870 census. Son David F. died 1857 and is buried Bethany Church Cem.
- #9 Aaron His wife, Elizabeth Womack was sister to Mary Womack who married Charles (No. 7 above. See his groupsheets and records for verifications.
- #10 Martha M. John Minor (b. 29 Apr 1813) son of Pascal Minor and Mary Helmstetter. They lived in Davie Co. See his groupsheet for verification.
- #11 Rachel died at age 10. Some records show that she survived and married William Ward. This is an error - it was Rachel Stout, daughter of William and Rachel Stout, who married Willis Ward. See Stout records for verification.
- #12 Mary See family records for verification. She lived to an old age, had no children. I have a picture of her in files.
- #13. Pleasant Drowned in river (Abbotts Creek) trying to swim it while it was flooded.
- #14 John Bible notation says only that he died in infancy.
- #15 Barbara Went to Missouri with her husband. Her will is on file in Lawrence Co. See her file for her children, and verifying records.
- #16. Washington Green - died in the Civil War. See his file for his children.

Karen S. Mazock  
Yarbrough Family  
Archivist & Historian  
825-202 Waterview Place  
Virginia Beach, VA 23452



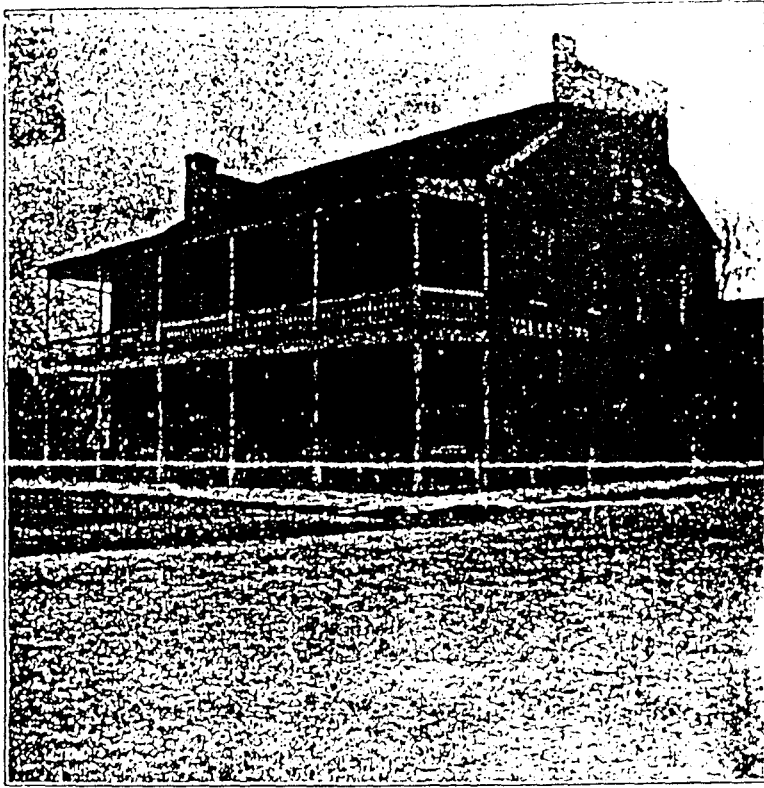

The Valley Inn, Prof. Claud Goldsbury, Prop.

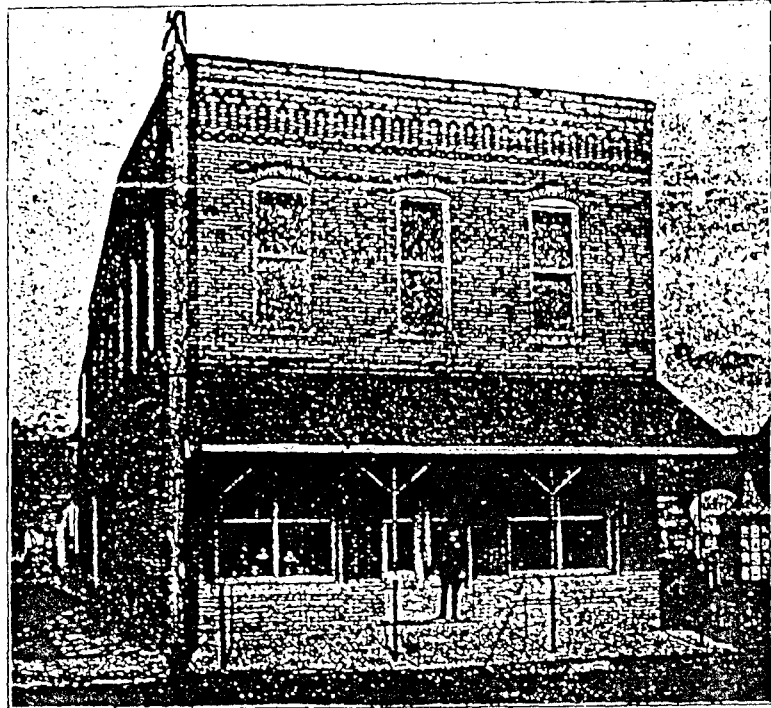

Benham's Pharmacy, J. H. Benham, Prop.

From Golconda + Pope Co : The Klondike of Southern. Dec  
Pub C 1903



Alderman James E. Lane, Manager  
People's Roller Mills.



Attorney W. D. Beams.



Capt. J. H. Benham, Prop. Benham's  
Pharmacy.

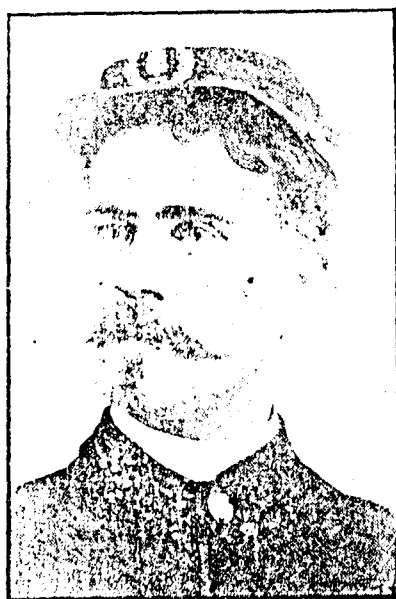

Prof. Claud Goldsbury, Proprietor  
Valley Inn.

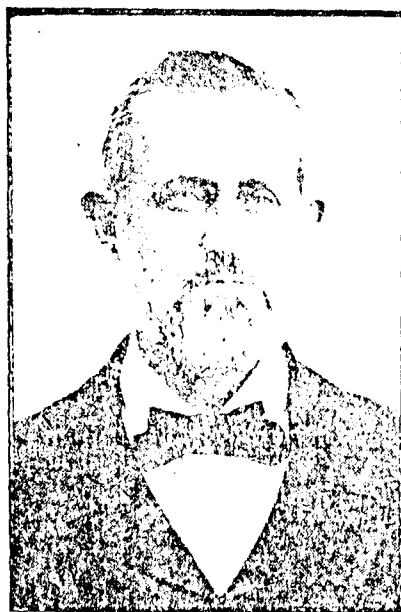

Dr. J. D. Young, Proprietor Young's  
Pharmacy.



Chas. L. Randolph, Insurance Agency

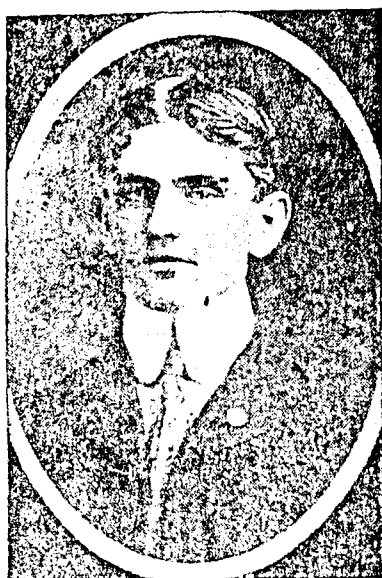

Cecil W. Long, Manager Benham's  
Pharmacy.



Dan W. Sloan, Senior member Sloan  
Bros.



Jas. H. Lane, Manager Pope County  
Telephone Co.

## J. H. BENHAM.

### DRUGGIST.

A large two story brick structure, on Main, the most prominent business street in the city. Is the home of an old established business in Golconda, the drug store of J. H. Benham.

Mr. Benham has been in the drug business for the past thirty years and no one could ever enumerate the creditable business enterprises of the city without naming this one. The new store building was erected five years ago. The lower story is fitted with every modern convenience for an up-to-date drug store and on the second floor is located the Masonic and Odd Fellows halls of Golconda. This structure is a credit to the city, being one of the best business houses in Golconda.

Mr. Benham of course carries a full and complete line of drugs, toilet articles and similar necessities. He enjoys a good trade and merits it. His past life, honest dealings and public spirit have made him one of the city's most respected and substantial citizens.

## CAPT. J. H. BENHAM

Julius Henry Benham became a druggist about 1873 and in 1898 erected the building on Main Street last occupied by Sternwheeler Antiques. Benham Drug Co. occupied the lower floor, the Masonic and IOOF lodges used the second story. The business was purchased by Tom and Theo Cullum in 1915.

The Benham home is now the Methodist parsonage. A location in northern Pope County, Benham Hill, also commemorates the family.



J. H. Benham home, now Methodist parsonage, Golconda

*Family Counseling  
residence for clients*

Capt. Benham was the son of Thomas M. and Elizabeth Atwater Benham. He was born at New Haven, Connecticut 6 Nov. 1831 and died at his Golconda home 9 Jan. 1916. His family moved to Ashtabula, Ohio, in 1839 and he grew to manhood in that area, during which time his parents and a sister died.

He was married 22 Sept. 1859 to Martha Green who died one week prior to his own death.

Capt. Benham enlisted in the 6th Illinois

*Pope Co History Vol 2  
1989*

123

Cavalry during the Civil War, serving until the end of hostilities. His early Pope County life was spent near Rosebud, where he joined Point Pleasant M E Church.

He was considered an expert on matters relating to the order of Ancient Free and Accepted Masons. He joined Golconda AF & AM Lodge #131 in 1883, having been raised to Master Mason in Yates military lodge, Memphis, Tennessee during the war. He missed only one meeting of the Golconda lodge in a quarter of a century.

The obituary published 13 Jan. 1916 did not mention his business nor family except to say that he was "truly a husband and a father and as a business man he was firm and reliable." - Submitted by Mildred B. McCormick

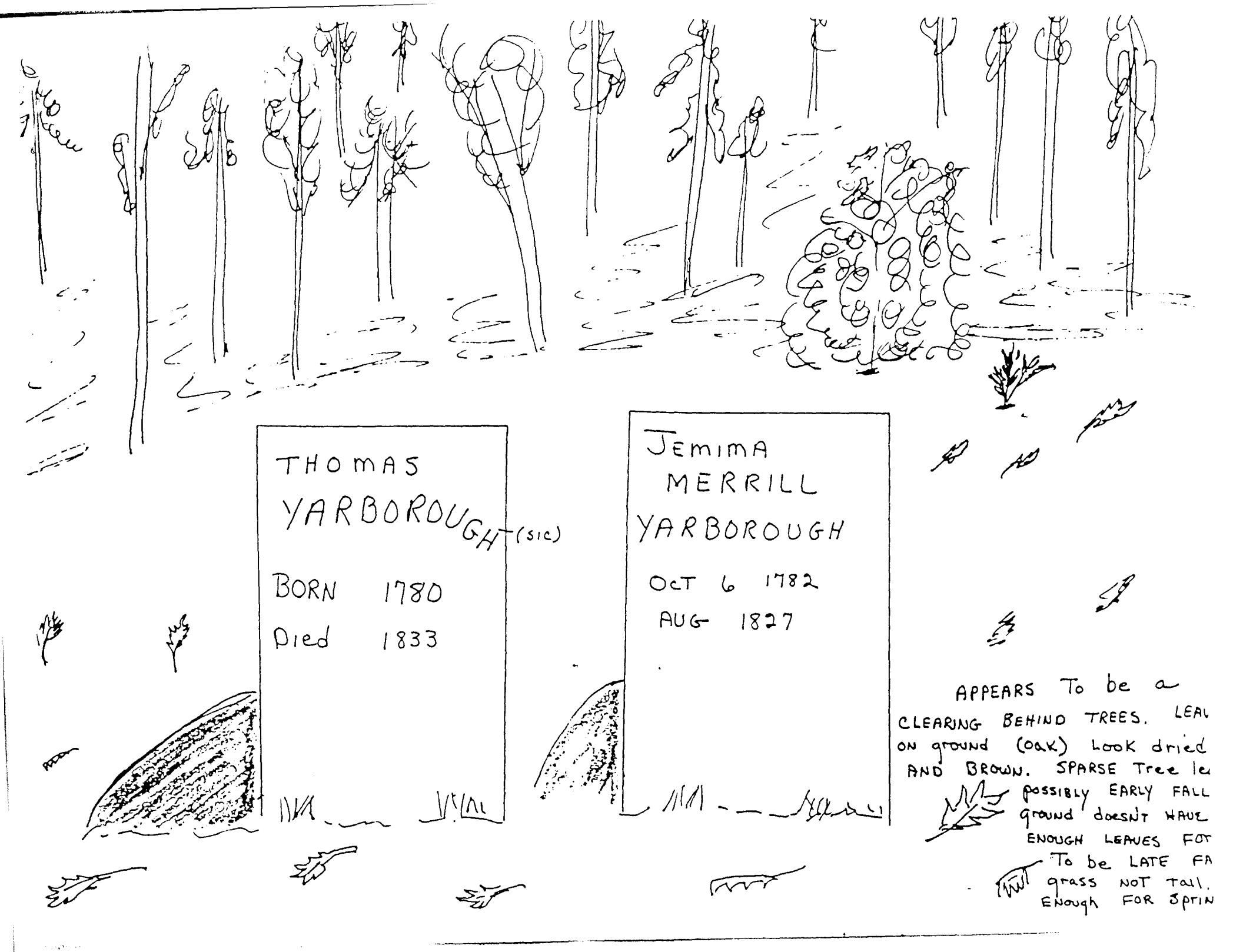

THOMAS  
YARBOROUGH (sic)

BORN 1780

Died 1833

JEMIMA  
MERRILL  
YARBOROUGH

OCT 6 1782

AUG 1827

APPEARS To be a  
CLEARING BEHIND TREES. LEAVES  
ON ground (OAK) LOOK dried  
AND BROWN. SPARSE Tree leaves  
possibly EARLY FALL  
ground doesn't HAVE  
ENOUGH LEAVES FOR  
To be LATE FALL  
grass NOT TALL.  
ENOUGH FOR SPRING

## TUSSEY SLAVE CEMETERY

Located north of Lexington behind and west of Northside development on former George H. Mize property (he bought from a Mr. Watson who bought it from .....).

George F. Mize and wife, Edna, Mary (Kyle) Sink, and sister, Druzilla Mize Everhart walked with me to this cemetery. We parked at the home of Richard Hedrick, 213 Sidney Street; walked a dirt road behind the Hedrick house, bearing to the right. The cemetery is 40 x 60 feet area about 1000 feet from the street. It is in woods left of the dirt road. There are a few rocks, grave depressions, one excavated grave site and periwinkle growing in abundance.

American Telephone and Telegraph right-of-way to the west of the cemetery and City of Lexington sewer right-of-way to the west and south of this cemetery.

On our way home we stopped and talked with Mr. Will Pickett, now in his late 80's. He said this was the Tussey Slave Cemetery.

Submitted by: Marie L. Hinson  
Listed: 22 June 1986

\* \* \* \* \*

## THE OLD YARBOROUGH FAMILY CEMETERY

The Old Yarborough Family Cemetery, no longer in existence, was located on Hoover Drive about 1/2 block off Raeford Avenue.

According to the late Henry Reeves, there were many Yarborough graves here until the late 1930's when the property was sold, the tombstones removed, and houses built on the property. The only known graves were of Thomas Yarborough, b. 1780, d. 1833, his wife Jemima Merrill (granddaughter of Capt. Benjamin Merrill) b. 6 Oct. 1782, d. 1827 & children of Thomas & Jemima were: 1) Rachel, b. 20 Jan 1812 d. pre 1822; 2) Pleasant, b. ca 1819 (drowned) d. ca 1830; 3) John b. ca 1821 d. in infancy; and three unnamed babies. Also known to be buried here were Thomas' parents, Zachariah Yarborough and Elizabeth Dowd Yarborough.

Submitted by: Jeanette B. Wilson  
20 October 1987

*Drawing copied from photo too dim to copy*

*Hunterdon Co Records 1781-1838*  
*Phyllis B. D'Antrechy*

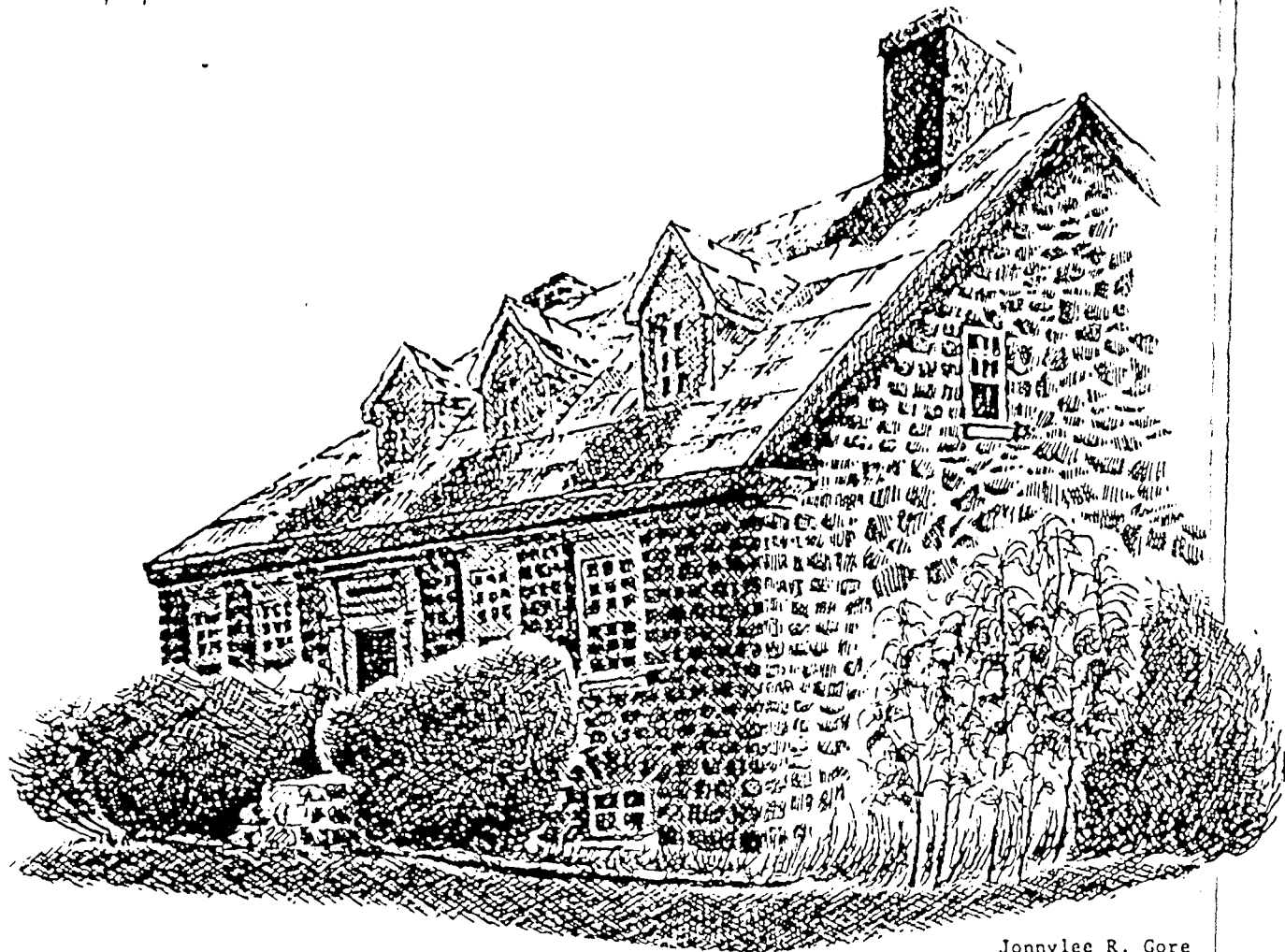

ILLUSTRATION OF ANDREW SMITH HOUSE

Jonnylee R. Gore

The cornerstone of Andrew Smith's stone farmhouse is dated 1712. His father of the same name is given credit for naming the township of Hopewell.

George Jewell and wife Sarah (a pewter tumbler and silver spoons), Sarah Jewell the younger (a looking glass and three Turkey worked chears), Cornelius Jewell (books, bow and arrows), sister Abigail Tilley, living in Boston, N. E. Executor—George Jewell of Elizabethtown. Witnesses—John Woodruff, Joseph Ogden, Sam. Ogden. Proved July 31, 1711.

Lib. 1, p. 318

1727 Aug. 20. Mercer, Josiah, late of Edmington, Co. of Middlesex, Great Britain, now of Burlington, gentleman; will of. Wife Sarah. Daughter Mary. Real and personal estate. Executor—Thomas Bowlby. Witnesses—Thos. Barnes, Will'm Robinson, Daniel Mestayer. Proved September 5, 1727.

Lib. 2, p. 439

1727 Sept. 5. Inventory of the personal estate, £60.5, incl. 18 moydors, 2 half moydors, 1 guinea, 2 small gold rings, in all 139 pwt. and 18 gr. at 5sh. 6 per pwt. £38.8.7½, money in copper pennies £4, a silver watch with steel seal and chain £5, a silver tobacco box and pipe stopper £1.5; made by Thos. Hunloke and Tho. Barnes.

———. Mercer, 1 ———. Part of will of, mentions a will executed in Great Britain and left in the Custody of wife Sarah. Leaves real property in America to the wife and daughter Mary and appoints Thomas Bowlby as executor; used as wrapper of another (Eddington, 1727) will.

1728 Aug. 24. Merlott, Marriott, Joseph, of Burlington, glover. Inventory of the personal estate of, £70.15.10; made by Thos. Scattergood and Sam'l Lovett.

1728 ———. Bond of Benjamin Marritt (Marriott) of Burlington, cordwainer, as administrator of the estate. Peter Fearon of Northampton, glover, fellow bondsman.

1728 Sept. 7. Administration on the estate of, granted to Benjamin Meriot.

Lib. 2, p. 541

1728-4 Feb. 28. Merrill, William, senior, of Hopewell, Hunterdon Co.; will of. Wife Grace. Sons—Benjamin and Joseph. Real

Melyn, b. about 1640, at Antwerp, Holland, and who came to America while a child, and was one of the first settlers of Elizabethtown, in 1666, removing to New York in 1674, and thence to Boston about 1690. Samuel was graduated at Harvard in 1666, studied for the ministry, and was installed pastor of the church at Elizabethtown May 20, 1704, apparently as colleague of the Rev. John Harriman, whom he succeeded. He continued in the pastorate until 1706 or 1708, when he retired, under a cloud. He died in Elizabeth between May 10, 1711, the date of his will, and July 31, 1711, the date of his probate. As he mentions no wife or child, it is inferred that he was unmarried.—*Halfield's Elizabeth*, 293-6.

1 Doubtless the Josiah Mercer whose will is given in the next-preceding paragraph.

and personal estate (two negro slaves). The wife sole executrix. Witnesses—Daniel Gano, Enoch Armitage, Joseph Stout. Proved May 5, 1724.

Lib. 2, p. 271

1723-4 March 7. Inventory of the personal estate, £283.4.6 incl. two negro men £55; made by Benjamin Clarke and Joseph Stout. Mem: "There was the Sum of £24 old Currency in the hands of Peter Zingo, which was omitted to be put into the Inventory, nevertheless the Executrix chargeth herself with it."

1724 April 21. Merritt, William, of Woodbridge, Middlesex Co., yeoman. Administration on the estate of, granted to Samuel Barker, principal creditor.

Lib. A, p. 284

1700 March 25. Mickle, Archibald, of Newton Township, Gloucester Co.; will of. Wife Sarah. Children—John, Samuel, Daniel, Archibald, Joseph, James, Sarah, Mary and Rachell. Real and personal estate. Children only to marry with consent of Quaker Meeting, else forfeit half their share. Executrix—the wife. Trustees for the disposal of real property—brother-in-law Abraham Carlile, of Philadelphia, Cooper, John Kaighin and John Dole, both of Newton Township. Witnesses—Anthony Dawson, Roger Hankins and Sarah Low. Proved May 14, 1706.

Lib. 1, p. 149

1706 April 16. Inventory of the personal estate (£248.9.8); made by Anthony Dawson and Thomas Sharp.

1712 5th d. 2d m. (April). Mickle, Daniel, of Newton, Gloucester Co.; will of. Wife Hannah executrix, and with an expected child to inherit the home farm of 14 acres, given to testator by his mother, and all other real and personal estate. Witnesses—John Dole, Abraham Albersson, John Kaighin. Proved June 16, 1713.

Lib. 1, p. 406

1712 16th d. 9th m. (Nov.). Inventory of the personal estate £80; made by John Dole and John Kaighin.

1718 Oct. 20. Mickle, Sarah, of Newton, Gloucester Co., widow of Archibald Mickle; will of. States that her late husband had given all his real estate to his eight children viz: Samuel, Daniel, Archibald, Joseph, James, Sarah, wife of Ezekiel Siddon, Mary, wife of Arthur Powel, and Rachel, wife of Benjamin Cooper and that she, the testatrix, had bought the shares of Samuel, Daniel and the three daughters, of which she now disposes to the other three sons; Samuel and Daniel appear to be stepsons. Executors—brothers-in-law Abraham Carlile and Joseph Cooper. Witnesses—Thomas Olliver, William Affleck, Susanna Howard. Proved November 7, 1718.

Lib. 2 p. 95

1718 Nov. 4. Inventory of the personal estate, £187.10.11, incl. 20 bushels of Indian corn £2., one maid servant £9, debts due by Henry

yeoman, as administrator with Samuel Scattergood, of Burlington; merchant, as fellow-bankrupt. Burlington Wills; 1751-6 C.

1744, Aug. 28. Mariatt, Thomas, of Somerset Co.; will of. Wife, Nelly, executrix, and to have the house and lot in Piscataway near the Bounds Brook. Legacies to sons Abraham, John, Thomas and Mark. If Thomas or Mark die in non age, survivor shall have his portion, but if both die their portions shall be divided among their three sisters (not named), or their heirs. Executor—John Pound, Junior. Witnesses—Isaac Smalley, Zachariah Bonham. Proved 18 Jan. 1748-9. Lib. E, p. 341.

1748-9, Jan. 12. Filed 1752. Inventory of personal estate, 1203.12.2; made by John Vall, Joseph Hall.

[Not dated]. Account of said estate, mentions Peter Kambia, Jonathan Dusham, Isaac Hoofs, Thos. Pound, Jno. VanBuren, David Lang, Zachariah Bonham, Micah Demm, John Pound, Jan. Teunis Middah, Elijah Pound.

1744, Aug. 28. Merrill, William, of Hunterdon Co. Int. Pennelle Merrill, having been advised by her brother, Benjamin Stout, that "Mr. Reitz, Loyal attorney at Law Living at Amboy," desired her to take an inventory of the estate of Will: Merrill deceased, declined to do so and relinquished her right to administer on the estate. Dated at Hopewell, August 19, 1740. Lib. C, p. 128.

1740, Nov. 4. Bond of Janet Parker, of the City of Perth Amboy, widow, as administratrix of the estate. Fenwick Byrd, of same place, Esquire, surety.

1750, June 28. Merry (Morrey), Ebenezer, of Woodbridge, Middlesex Co., yeoman; will of. Children—Joseph, Job, Annah, Phoebe, all under age. Executors—Job Tharp and David Evans. Witnesses—Benjamin Price, Bartholomew Duvall, William Kent. Proved July 31, 1750. Lib. E, p. 442.

1750, July 28. Inventory of personal estate: (1112.12.2) included moneys due from Jonathan Tharp, Mr. John Pierson, Robert Combes, Robert Donham, James Ross, William Coats, Job Tharp. Made by Joseph Freedman and Isaac Tappert.

1751, Nov. 30. Account, showing payments to Bartholomew Duvall for surging. Rev. Mr. John Pierson, Morgan Limard, John Heard, Edward Mitchell, Edward Chowel, James Brown, Benjamin Thorndell, Jehu Morris, Junr, Henry Freeman, Doctor Forker, William Kent, George Manhom, Andrew Brown, Doctor Christy, Ezekiah Bonham, James Codrington, Doctor John Pierson, Nathan Kety, Mary Wilkinson, Benjamin Bloomfield, Robert Porter, William Coats, Debition Tharp, Jonathan Brooks, Thomas Nelson, Thomas Doctor, Alexander Freeman, Benjamin Price, Joseph Freedman, Isaac Tappert, William Kirt.

1728, July 28. Merriam, Henry, of Maidenhead, Hunterdon Co., weaver; will of. Wife, Mary. Sons—William, to have 112 acres, held by several deeds, from ——— Revel, Benjamin Maple, Susannah Stockton and Daniel Cox, being a second purchase. Wife, Ann; five acres of meadow bought of said Revel, in town of Maidenhead, adjoining five acres which belonged to Ezekiah Bonham. Sons—Henry, Andrew, Peter and Thomas. Daughters—Mary, Ann, Rebecca, Elizabeth and Sarah. Wife executrix. Witnesses—Stephen Minor, Philip Chapman, John Joh. Proved Oct. 27, 1731. Lib. 4, p. 149.

1728, Oct. 26. Inventory of estate (1265.6.0) includes one servant man, 110; one negro girl, 140; twelve swarms of bees, 15; three looms and harness, 110; books 115. Made by Stephen Minor and Peter Merriam. Hunterdon Wills.

1747, May 9. Merriam, Peter, of Maidenhead, Hunterdon Co., farmer; will of. Wife, Jane. Children—Andrew, Daniel, John, Aaron, Elizabeth and Ann. Provisions of plantation to wife to bring up children, until they are aged fifteen years. Testator's four oldest children by former wife; two youngest sons by wife Jane. Executors—brother, Thomas Merriam, and brother-in-law John Vance ave. Witnesses—Henry Merriam, John Smith, Nathaniel Fitz Randolph. Proved June 11, 1747. Lib. 1, p. 416.

1747, July 28. Inventory of the estate (1541.9.6) include looms and weavers' utensils (15.13.6), a negro vench and three negro children (177), his land and meadows (1223). Made by Henry Merriam and Nathaniel Fitz Randolph.

1731, March 28. Montayer, Elias, of Shrewsbury, Monmouth Co., yeoman; will of. Two negroes, Stephen and Hester Steal upon payment of one hundred pounds in five years, to be free; to aid in this they to have use of farm, implements and stock. After expiration of this time, estate to be sold and proceeds to testator's only sister, Anna Hester Villaneau, wife of John Villaneau of Spitteld, London, distiller, during her life, and, at her death, to the poor of the French Protestant Church in Artillery Lane in the said Spitteld. Other part of estate, not left to negroes, to be sold at once and proceeds to said sister. Executors—friends, John Auboyness, of New York, merchant, and Peter LeConte, practitioner of physick, of Shrewsbury. Witnesses—Stoffel Langstraat, John Chamberlain, Robert Ireland. Proved June 1, 1731. Lib. B, p. 324.

1730, Dec. 27. Mickie, Archibald, of Newton, Gloucester Co., yeoman; will of. Wife, Mary, sole executrix and to have estate after legacies paid to my brothers, Joseph and James Mickie, and to my sister, Mary Powell. Witnesses—Tobias Holloway, William Kent, Ruth Wright. Affirmed 9 Feb., 1735-6. Lib. 4, p. 52.

1735-6, Feb. 2. Inventory, 1154.10.4; made by Tobias Holloway, Robert Stephens.

1736, May 2. Mickie, James, of Newton, Gloucester Co., yeoman; will of. Wife, Sarah. Brother, Joseph Mickie. Sister, Sarah Powell. James Hinchman and Joseph Kalignin of Newton, executors, and to apply the rent from plantation necessary for the bringing up of my daughter Rachel until my son Jacob will be 21. In case of death of these children under age without issue, estate shall descend to my cousin, Joseph Mickie. Witnesses—William Kent, Thomas Randall, Erisollia Ingram. Sworn and affirmed, 14 May, 1736. Lib. 4, p. 65.

1736, May 12. Inventory, 152.1.1; made by Tobias Holloway, Robert Stephens.

1741, Sept. 7. Mickie, John, of Gloucester, Gloucester Co., yeoman; will of. Wife, Mary. Sons—William, to have 411 acres on the east side of Oldman's Creek in Gloucester Co., with 12 acres of meadow and swamp on a branch of said Creek called "Allaprou;" John, at age, the plantation where I live, within the town bounds of Gloucester, also 47 acres of Cedar swamp XI took up in conjunction with



1769, Feb. 15. Inventory, \$92.15.0, made by Samuel Garwood and Abraham Borton.

1762, July 27. Smalley, Jonathan, of Piscataway, Middlesex Co.; will of. Son, Andrew Smalley, my lands and salt meadows; and he is to pay to my son, John, \$110, and to son, Jonathan, \$160, and to my daughter, Hannah Pitts Randolph, \$15, and to my daughter, Martha Clawson, \$15. My grandson, Jonas Smalley, eldest son of my eldest son, Isaac, deceased, \$10. To John Smalley, son of my son, Isaac, 5 shillings. Granddaughter, Ann Smalley, daughter of my son, Isaac, 5 shillings. Granddaughters, Mary Ruth and Elizabeth Shreave, each \$5; Grandchildren, David Shreave, Sarah Shreave, each \$5; Grandchildren, David Shreave, Sarah Shreave, each \$5; Grandchildren, David Shreave, Sarah Shreave, each \$5. Executors—my son-in-law, Cornelius Clawson, and my friend, Asariah Dunham. Witnesses—Lucas Voorhees, Henry Moore, John Dennis. Proved April 27, 1763. Lib. H, p. 115.

1761, May 21. Smalley, Joshua, of Piscataway, Middlesex Co.; will of. I am in my 3rd year. Wife, Margaret, a bed and cow. Twenty-one acres of land, where my son, Joshua, deceased, did live, to be sold; also 3 acres of salt marsh in the Raritan Meadows, that I bought of my brother, Isaac Smalley. Son, Isaac, to give his mother support. Son, Isaac, rest of lands, and he is to pay my son, John, \$110. Daughter, Margaret Smalley, \$10. Isaac is to pay to his sisters, Anna Davis, Catron Thornton, Prudence Runyon and Mary Cox, \$1 each. Grandson, Jacob F. Randolph, and my granddaughter, Mary Smalley, \$15 each, when of age. Executors—friend, Isaac Stelle, Pitts Randolph Drake, and my son, Isaac. Witnesses—John Hardy, William Thomson, Jonathan Hall. Proved Jan. 5, 1764. Lib. H, p. 453.

1770, Jan. 20. Smalley, Robert, of Tewksbury, Hunterdon Co. Int. Adm'r—John Smalley. Fellowbondsmen—John Bender and Daniel Handy; all of said Co.

1770, Jan. 27. Inventory, \$226.19.11, made by John Mehelm and John Wurte. Lib. 15, p. 2.

1764, May 24. Smith, Abijah, of Shrewsbury, Monmouth Co., yeoman; will of. To my four children all my money, if my wife does not wish it to bring up the children. Sons, John and Jesse, the land. Wife, Mary, the moveable estate. Executors—my wife, Amos White and Benjamin Woolley, Jr. Witnesses—Joel White, Joshua Boudé, Esabel Maccoy. Proved July 1, 1760, and March 2, 1761.

1760, July 2. Inventory, made by James Woolley and Jacob Brewer.

1765, June 19. Amos White and Benjamin Woolley, two of the Executors, are cited to appear, upon the complaint of William Wardell and Mary, his wife (late Mary Smith), that Amos and Benjamin have the will in their possession and refuse to have it registered; therefore they are cited to bring the will on July 6th next. Lib. H, p. 476; Lib. H, p. 497.

1770, Oct. 25. Smith, Abraham, of Fairfield, Cumberland Co., yeoman; will of. Wife to have all the household goods and farming utensils that she brought with her. Son, Nathaniel, the land I bought of John Shepard and that I bought of Charles Denton. Son, Elias, \$10. Son, Abraham, homestead where I formerly lived. Daughter, Sarah Mulford, warming pan. Son, Elias, land where Joab Sely formerly lived. Son, David, rest of land. Executor—son, Abraham. Witnesses—Mark Reeve, Philip Shepard, John Jones. Proved Dec. 12, 1770.

1770, Dec. 1. Inventory, \$155.2.2, made by Daniel Dixon and Mark Reeve. Lib. 1, p. 122.

1762, Nov. 2. Smith, Andrew, of Hopewell Twp., Hunterdon Co., yeoman; will of. Eldest son, Andrew, \$5. Son, Jonathan, \$5. Son, George, \$5. Daughter, Ann Titus, \$5. Grandson, Jonathan Smith, land whereon his father, Charles, lived, of 60 acres, when he is 21; but if he die, then my granddaughter, Rachel North, shall have said land. Granddaughter, Rachel North, \$10. Son, Timothy, rest of my land. Executor—son, Timothy. Witnesses—Felix Lott, John Corwine, Thomas Wilson. Proved April 24, 1761. Lib. 11 p. 220.

1762, March 15. Smith, Anne, late of Colony of New York, now of New Brunswick, Middlesex Co., widow; will of. Eldest son, Jacob Carl, \$10. Granddaughter, Anne, the daughter of my son, Thomas Smith, my gold ring, when she is 18. My son, Thomas Smith, has wife, Jamima. Rest of personal and real to son, Thomas Smith. Executors—son, Jacob Carl, son, Thomas Smith, and Nehemiah Smith. Witnesses—Samuel Bayles, Joseph Warne, Phebe Woolley. Proved April 27, 1763.

1762, May 16. Inventory, \$122.16.0, filed by Cornelius Aron and Charles McClean. Lib. H, p. 231.

1767, June 2. Smith, Benjamin, of Hanover, Morris Co.; will of. Wife, Hannah, 1/4 of the moveable estate, and 1/4 the rents of my real, as long as she lives. The rest of the rents are to be used to bring up my children. What is not used to go to my four sons, Caleb, Hiram, Benjamin and Richard, when the oldest is 21. The child that is yet unborn is to have its share. My daughter, Elizabeth, \$50, when 18. Executors—my wife, Samuel Smith and Aaron Dod. Witnesses—Ebenzer Cobb, Isaac Sergeant, John Cobb. Proved July 27, 1767. Lib. 1, p. 182.

1762, Oct. 7. Smith, Caleb, of Newark, Essex Co., minister & Gospel; will of. Wife, Rebecca, all which she brought to me; also 1/4 of my land, bought of Robert Ogden, that is what it shall sell for. Daughter, Anna, the books that were her mother's. Daughter, Elizabeth, those books that were written by her grandfather, Dickinson. Daughter, Jane, books. To these my three daughters I give the apparel and goods that were their mother's, and the silver that was in the house before my second marriage. Son, Apollo, \$100. Children, Anna, Elizabeth, Jane and Apollo, rest of my estate, when of age. My daughter, Anna, is to be put to the care of my sister, Martha, the wife of Caleb Smith, of Smith Town. Daughter, Elizabeth, to be put to the care of my sister, Sarah, the wife of Rev. James Sproutt, of Guilford, New England. Daughter, Jane,

✓ wife  
of Sarah  
Stout

real, 225 acres, bought of Marcus Elger, a joint purchase of the two brothers £13.10; made by Thomas Benson and Andrew Thomson.

Salem Wills, 1679, p. 33

b1 c1 1649

1703-4 Jan. 16. Smith, Andrew, of Hopewell Township, Burlington Co., yeoman; will of. Children—Andrew, Elizabeth, Mary, wife of William Scooley, Sarah, wife of John Parke; legacy to John Fidler, "now servant to John Parke." Real and personal estate. Executors—"my only son Thomas" and daughter Elizabeth. Witnesses—William Hixon, Caleb Wheatley, Joshua Ward (in jurat of proof, March 7, 1703-4, called Wood).  
Lib. 1, p.

1714 Sept. 3. Smith, Daniel, of Aloes Creek, Salem Co., yeoman; will of. Son Daniel, under age, sole heir and when of age executor of all "my estate" with cousin Samuel Smith junior, who is temporarily to be executor. The will is not signed nor witnessed. In codicill of the 16th day of the first month (March) 1715-6 Daniel Smith calls himself as of Smithfield on Munnoth River alias Aleways Creek and appoints son Daniel, brothers Samuel and Jere. Smith, cousins Samuel Smith and Thomas Craven executors. Witnesses—Thomas Townsin, James Richardson, James Barratt junior. Proved January 16, 1716-7. Lib. 2, p. 69

1716 Nov. 29. Inventory of the personal estate of, £73.4, incl. some old silver buttons 10s., an old negro woman £8, debts due by Joseph England and Wm. Groom £6.15; made by John Kolfe and James Barratt junior.

1694 Dec. 3. Smith, David, of Smithfield, Salem Co., yeoman; will of. Daughter Sarah, under age, brothers Jonathan and Jeremiah Smith. Tract of 400 acres, called Smithfield, fronting "unto" Allawayes Creek. Personal property. Executors—brothers Daniel and Jonathan Smith. Witnesses—Annis Hill and Joseph Hedger. Recorded February 2, 1694-5.

1694-5 Jan. 19. Inventory of the estate: real, 400 acres of land, personal, £47.5.6; made by Jonat. Deere and Sam'l Hedger.

Salem Wills, A, p. 47

1708 27th d. 3d m. (May). Smith, Deborah, of Burlington; nuncupative will of. Makes her brothers Richard and Samuel executors of her estate. Proved by the testimony of Elizabeth, wife of John Wills, 22 years old, and of Sarah Smoke, 26 years old, July 5, 1703, and June 27, 1704.  
Lib. 1, p. 73

1704 June 29. Inventory of the personal estate, mostly dry goods, £155.3.5½; made by Benj. Wheate and Isaac Marriott.

1704-5 Jan. 25. Affidavit of Elizabeth Browne, that a piece of India

<sup>1</sup> Andrew is mentioned as son twice in the will.

Calico, worth 30s. and belonging to her, has by mistake been inventoried as of Deborah Smith's estate and order for its return to said Elizabeth,

1704-5 March 19. Bond of Richard Smith as administrator of the estate. Nathan Allen, fellow bondsman, both of Burlington.

1705 Aug. 4. Accounts of the estate by Richard Smith, showing payments to Dr. Rob't Roberts, Thos. England, Renier Jansen, Mary Marywether, Geo. Gray, Tho. Coates, Abr. Bickley, Sam. Buckley, Jane Smoot, Joshua Johnson, Sarah Smoke, Nath'l Westland, Dan. Smith, Geo. Claypoole, Ric. Arnitt (?), Ann Pharro, Jno. Appleton, Tho. Truss, Joshua Tottery, Will. Biddle, Tho. Masters, Edw. Shippen, Martha Dumer.

1708 Nov. 1. Smith, Edmond, of Middletown; nuncupative will of. Gives legacies to James Cox and Richard Mount, who are to dispose of the rest of the property and give the remainder to the Poor of Middletown; the animals are at John Pircle's, Mary Stoute's, William Estel's; Richard Hartshorne and Richard Ozbon owe testator money. Proved by the testimony of Elisha Lawrence, Safety Grover and Joseph Cox April 14, 1704.  
Lib. 1, p. 26, and Monmouth Wills

1704 April 14. Bond of James Cox as administrator. Elisha Lawrence and Joseph Cox fellow bondsmen.

1704 May 6. Inventory of the personal estate, mostly cattle (£32.9.3); made by Elisha Lawrence and Richard Stout.

1705 Sept. 24. Account of the estate by James Cox.

1685 Dec. 24. Smith, Edward, of Middletown; will of.

N. J. Archives, XXI., p. 77

1008 Sept. 28. Smith, Elizabeth, of Salem, widow; will of. Son-in-law (? stepson) Casparus Smith, daughter Prudence, wife of John Vance, millwright, sole executrix, grandsons Robert and James Vance; sister Prudence Killingworth. Real and personal estate (100 acres of land at Strubery Hill). Witnesses—Charles Angelo and Sam'l Vance. Recorded April 21, 1702.

1701 Dec. 8. Inventory of the personal estate, £84.4.3, incl. 3 gold rings, 1 wedding ring, 2 small, £2; made by Thomas Killingworth and Sam'l Hedger.  
Salem Wills, III, p. 126

1708 June 25. Smith, English, of Amboy, innholder. Letters of administration on the estate of, granted to his widow Sarah.

Lib. 1, p. 212, and Middlesex Wills

1708 Sept. 18. Inventory of the personal estate (£7.11, incl. a negro woman £3.11.11); made by Robert Gilchrist, Adaa Hude and I. Arents (?). Sworn to by his widow Sarah March 10, 1708-9.

----- Account of the estate of, by his widow and administratrix Sarah Smith, showing payments to Capt. John Bowne, Dr. Jacob

(1688-1767)  
Son: Andrew Smith  
and Sarah Stout

1719-20 March 16. Inventory of the estate, £92.10.6, incl. books 14s., debts due £70.15, all Proclamation money; made by William Hunt and Thomas Eves.

1702-8 March 12. Ston, William, of Woodbrige, "Aprismment of the visabele estate of" (£27.10, all horses, cattle and "shepe"), by Adam Hude, George Broun and Gawine Lockhart. Middlesex Wills

1688 —. Stone, John, of Perth Amboy. Letters of administration granted to Fran. Davenport and Jno. Horner.

Burlington Records, p. 14

1710 Dec. 9. Stone, John. Administration on the estate of, granted to his widow, Margrett Stone. Lib. 1, p. 295

1688 Sept. 30. Stone, Joseph, of Chesterfield, Burlington Co.; will of. Leaves all his land to brother Robert Stone, if he come himself in three years to claim it; if he does not come within that time, he is to have it only at "first cost paid to him in England;" legacies to Rodger Parks, Andrew Smith, Sarah Davenport junior, Francis Davenport junior and senior; Fr. Davenport senior residuary legatee in trust for the Monthly Meeting of Quakers, held at his house in Chesterfield, and executor. Witnesses—Thomas Gilberthorpe, Samuel Bunting, John Bunting, John —. Proved November 7, 1688.

1688 Oct. 4. Inventory of the estate (£35.8.10, all personal, incl. debts due by Richard Harison, Robert Chapman, Samwell Buntein, and Francis Davenport; debts owed by the estate to Danyall Sutton, John Cheshire, Maghlen Stacey, Edward Rockhill, Francis Davenport, Tho. Gilberthorpe, Wm. Wood and Tho. Revell).

1688 Nov. 7. Bond of Francis Davenport as executor. Thomas Gilberthorpe and John Bunting fellow bondsmen.

1728 Nov. 18. Stoothoff, John, of New Brunswick Township, Middlesex Co., yeoman; will of. Wife Neeltje. Children—Gerret, under age, Elizabeth, Johanna and Neeltje. Real and personal estate. Executors—the wife, brother Elbert Stoothof and brother-in-law Roelof van Voorhies. Witnesses—Albert Voorhies, Elias Burger, H. W. (?) Sperling. Proved June 1, 1730. Lib. B, p. 187

1727 April 20. Stoothof, Petrus, of Somerset Co.; will of. Wife Margret and children Sarah and Johanna, both under age, heiresses of real and personal estate, with remainder to Gerrit Stoothof. Executors—brothers Elbert and Cornelius Stoothof. Witnesses—Abraham Voorhies, Israel Riky, Albert Coerten. Proved March 13, 1728-9. Lib. B, p. 109

1729 May 31. Inventory of the personal estate, £118.12.10, incl. a pair of silver buckles 9s., a book, called Mr. Freeman's 5s., a do. "The Spiritual Life" 3s., a Dutch New Testament with silver clasps 14s., and

other books 7s., a young negro man £40; made by Isaac van Zandt and Peter Cortelyou.

1687 Oct. 28. Storer, John, late of Cape May, now of Burlington; will of. Divides real and personal property between Daniel England of Burlington and Thomas Potts of the same place. Executor—Daniel England. Witnesses—Sara Sherwine, Martha Hill and James Hill. Proved December 6, 1687.

1687 Nov. 9. Inventory of the estate, £111.6.—, all personal, incl. debts due by Tho. Huett, Caleb Carman, Elice Dowde of Long Island, John Bowne of Flussem and John Washborne of Flussem; made by John Brigs and Alexander Humphrey.

1687 Dec. 6. Bond of Daniel England, sailor, as administrator. Thomas Gardner fellow bondsman. Cape May Wills

1687 —. Letters of administration on the estate granted to Daniel England. Burlington Records, p. 13

1724 Dec. 14. Stout, John, of Middleton, Monmouth Co.; will of. Wife and children, names not given. Real and personal estate. Executor—Hugh Hartshorne. Witnesses—Cornelious Comton, Elisabeth Watson, Mary Estete (?), John Watson. Proved February 11, 1725.

Lib. A, p. 328

1722 Nov. 24. Stout, Jonathan, of Hopewell, Hunterdon Co., yeoman; will of. Children—Joseph, Sarah, Hannah, Benjamin, Zebulon, Jonathan, David, Samuel, Anne. Real and personal estate £-16 of a proprietary share). Executor—Andrew Smith. Witnesses—Ezekiah Bonham, Ezekiah Bunell, Bartha Corwine. Proved March 25, 1723.

Lib. 2, p. 219

1722-3 March 24. Inventory of the personal estate, £362.1.10½, incl. a clock £7.10, two negro girls £20, a negro man £35; made by Thomas Runion and Thomas Read.

1728-9 Jan. 21. Stout, Joseph, of Shrewsbury, Monmouth Co.; will of. Wife Hannah. Cousin Jonathan Jacock and his father Thomas Jacock heirs of real estate and executors, who are to set free of her indenture the "Servant Gall" Mary Burk. Witnesses—Adam Woolley, William Kneeburn, Samuel Leonard. Proved March 22, 1729-30, probate granted April 20, 1730. Lib. B, p. 259

1704 April 14. Stout, Peter, of Middletown. Administration on the estate of, granted to Capt. John Bown. Lib. 1, p. 30

1704 April 14. Mary, widow of, gives up her duty as executrix of her late husband's estate in favour of Captain John Bowne of Middletown, merchant. Lib. 1, p. 45

✓ w  
\* Anne  
Bulle

XXIII

1708 June 9. Stout, Richard, senior, of Middletown; will of. Wife —. Sons—John, Richard (James), Jonathan, David, Benjamin; daughters—Mary, Alse, Sarah; daughter-in-law Mary Stoute and her son John, kinswoman Mary Stoute, daughter of Peter Stout. Real and personal property. Executors—sons John and Johnathan. Witnesses—Richard Hartshorne, John Weekham and Peter Vandevandeter (?). Proved October 23, 1705. Lib. 1, p. 120, and Monmouth Wills.

1705 Oct. 6. Inventory of the personal estate (£64.8s. mostly hogs, cattle, horses and sheep); made by Obadiah Bowne and James Hubbard.

1725 April 5. Straten, Stratton, Manuel, of Gloucester Co.; will of. Wife Hannah. Children—Manuel, Jacob, both under age, Mary and Martha. The wife and brother Mark Straten executors of real and personal estate. Witnesses—Zackriah Pricket, John Pricket, John Inskeep. Proved November 2, 1725. Lib. 2, p. 309.

1725 Nov. 2. Inventory of the personal estate, £112.1s; made by John Inskeep and Thomas Smith.

1716 Sept. 27. Stratton, Benjamin, of Cohansy, Salem Co. Inventory of the personal estate of, £638s. 6d., incl. "Speshally" £126. 18s. 9d., improvements of the land £60; made by Rich'd Whitacar and Edmond Shaw.

1716 Oct. 18. Bond of Mary Stratton as administratrix of the estate. Joseph Rogers and John Brooks. Lib. 2, p. 72.

1731 Nov. 18. Straughan, Straghan, David, of Pens Neck, Salem Co., gentleman; will of. Son David sole heir and executor of personal estate, with legacies to sons Addam and John, daughter Elizabeth Perkins and friend Mary Dara. Witnesses—Daniel Coall, Christen Straughan, Ann Cornealons. Proved November 25, 1721. Lib. 2, p. 188.

1721 Dec. 24. Inventory of the personal estate, £189.13s. 5d; made by Ranier van Hist and Francis Gandouett. Sworn to November 25, while dated X<sup>th</sup>.

1722 Sept. 15. Account of the estate by the son and executor, David Straughan, who—in paying debts due by the estate to John Hart, Wm. Griffin, Jere. Bass, Alex'r Grant, Rencir Lowden, Sam'l Wallcott, Mary Fetter, Robert Johnson, Sarah Hall, Jos: Redknapp, Tho: Hill, Thomas Vickrey, the constable, Jean Hendrickson, James Wiggins, Jos: Lambson, Thomas Miles, John Mason,—pays £25.18s. 3d more than the estate is appraised for.

1715 Sept. 28. Stretton, Thomas, a minor of, 15 years, elects as his guardian, Noah Miller of Cohansy, which is confirmed. Lib. 2, p. 41.

1720 April 5. Stuard, Steward, John, of Elizabeth Town, Essex

Co., yeoman; will of. Children—David, Mary and Ann. Real and personal estate. Executors—son David and Jeremiah Burd. Witnesses—Cornells Eghmoent, John Dod-Drige, John Shotwell. Proved April 22, 1720. Lib. 1, p. 171.

1706-7 March 7. Stuart, Edmund, of Burlington; will of. Wife Jane sole heiress and executrix of personal and real estate with cousin James, son of John Stuart, as residuary legatee. Witness—Henry Scott, Anne Scott, Peter Fretwell. Proved May 27, 1707. Lib. 2, p. 180.

1707 April 22. Inventory of the estate, £360.16s., of which £170 is real and the personal includes £50 for three bound children; made by Thomas Tindall, John Oghourn, John Hancock, Henry Skote and Samuel Fretwell.

1718-4 Feb. 25. Stubbins, Samuel, of Elsenburg, Saem Co., yeoman; will of. Wife Sarah. Son Henry, under age, and expected child. The two eldest sons of Hannah Smarte and Rebecca Smarte residuary legatees with remainder to the Quaker Meeting at Salem. Real and personal estate. Executors—the wife, Henry Walmsley and Abel Nicholson. Witnesses—George Abbott, James Akerman, John Tyler. Proved June 23, 1714.

1714 13th d. 2d m. (April). Inventory of the personal estate, £151. 10s; made by George Abbott and Richard Marshall.

1688 16th d. 6th m. (Aug.). Stublings, Stubblings, Henry, of Allawayes Creek, Salem Co.; will of. Sons—Samuel and Henry both under age; brother John Stublings of Bunstead, Cambridgeshire, England, to inherit all real and personal estate, if sons die as minors. Son Samuel to be placed with John Thompson and wife Sarah and to be taught writing and reading; Henry to live with Anthony Page's wife. Executors—Anthony Page, John Thompson and Andrew Thompson. Witnesses—John Maddocks, Joseph Ware, Martha Ware. Recorded May 2, 1689.

1688 20th d. 6th m. Inventory of the personal estate of, £54.12s. 7d; made by Edward Wade, John Maddocks and Sam'l Wade.

Salem Will, A, p. 24.

1702 Aug. 29. Stubs, John, of Cape May, mariner; will of. Divides his (personal) estate between Richard Downes, Richard Carr, Deborah Hand, Peter Procter, and makes John Taylor, Thomas Hand and John Hickman executors. Witnesses—John Downes, Tho: Hand and Georg Hand. Proved Sept. 4, 1702, and July 26, 1705.

1704 July 24. Inventory of the estate £529.12s. 7d, of which £20 stands for the plantation at John Tailor's, the rest personal, incl. debts due by John Richardson senior and junior, John Taylor, John Stillwell,

D. N. STEPHENSON FAMILY BIBLE RECORD  
(Now in possession of Margaret Stephenson McLean)

MARRIAGES

David Newsome Stephenson was married to Mollie Maddrey, October 30, 1866 at Nathaniel Maddrey's by Rev. Archibald McDowell, President of Chowan Baptist Female Institute, Murfreesboro, Hertford County, North Carolina .

- - -

This certifies that the rite of holy matrimony was celebrated between David N. Stephenson of Northampton County, N. C. and Lucie G. Gay of said county and state on the 13th day of December 1874 at J. T. Gay's by Rev. John Mitchell of Murfreesboro, Hertford County, N. C.

---

STEPHENSON

Notes written by Gilbert T. Stephenson after research  
(Date of Writing Unknown)

★ ABRAHAM STEPHENSON - my great, great, grandfather.

Lived at W.P. Sykes' place where Mr. Wheeler lives. Owned about 1,000 acres and 20 slaves. Farmer. Was 7 years in the Revolutionary War. Buried at home near the house, 200 yards north of house. Now under cultivation.

JENKINS, oldest son of Abraham.

Married in Hertford County near Ahoskie. Farmer and slave holder. Married Patsy Jenkins. Lived where Conway now is. Children named Charity (Bill Garriss' wife), Sallie (Married Wade Garriss), Matilda (married Amos Vick), Burkett (married Betsy Newsoms), Buried - -

ARTER, 2nd son of Abraham.

Lived where B. J. Ricks lives now. Farmer and slaveholder. Married 1st Penny Newsoms, 2nd --- Davis. Lived near his father. Children were David (did not marry), Polly (married Noah Futrell), Jenny (did not marry), Betsy (married Joe Sumner, Becky (did not marry), Abraham (married Eliza Powell), Winborne (did not marry). Buried at his fathers.

AMY, 1st daughter of Abraham.

Married Jno. Martin. Lived near Zion Church. Children were Stephenson (woman from North), Dolly (married Solomon Flythe), Sylvia (Jack DeBerry), Polly (Cagey Garriss), Mirian (Joe Britt). Buried at her home.

CHARLES, 3rd son of Abraham.

Lived in Hertford County near Ahoskie. Married Miss Bety Newsoms. Farmer and slaveholder. His children were John (Miss Higgs, 2nd widow in Virginia), Mary (married Luke McGlaughn), Martha (married William Thomas), Emily (married Cowens), Charles (married away from N. C.). Buried in Hertford.

★ BEN, 4th son of Abraham.

Lived in the field where B. J. Ricks lives. Farmer, 20 slaves. Good education. Children were Henry (did not marry). Died at home and buried there, 24 yrs. old), Patia (married Henry Everett--only child named Thomas, died at 18). Jenkins (married Tabitha Britton. Children Sallie, Tump, Ben, Nathan, Eliza Ann, Sam), Sallie (married Dred Flythe.) Children, Henry.

SUSANNAH ABIGAIL YARBOROUGH  
b. 22 Oct 1837 - Davidson Co., NC  
d. 10 May 1925 - Davenport, Iowa

Daughter of Zachariah and Hannah  
(Stout) Yarbrough.

m. 06 Apr 1855 at Solon, Iowa to  
Charles W. Irish

Known to the family as "Aunt Abby",  
Abigail have a strong love for family  
from her earliest years. She traveled  
to gather family records and information  
before the Civil War and it is largely  
because of her that there are so many  
records existing of my own line.

Abigail kept diaries for almost every  
year of her adult life. These diaries are  
now housed at a University in Iowa and are  
full of the historical happenings of the  
day. She also recorded her visits to  
family members which has given us a rare  
insight to the looks and personalities of  
our earlier ancestors. Abigail never lost  
her love of her birthplace in NC. Until  
her death in 1925, she received the  
Lexington Dispatch and kept up with the  
news of her home.

The Editor of the newspaper asked a  
question in one issue to which Abigail  
responded. The Editor was so pleased  
with her response that he asked her to  
write some of her memories for the paper.  
The following is one of the articles she  
had published.



Lexington Dispatch Vol. XXIV, No. 3, Lexington, N.C. January 17, (year is missing from my copy):  
"IN OTHER DAYS" Column:

REMINISCENCE OF YE OLDEN TIME by Mrs. S. Abigail Irish.

Editor Dispatch: In response to your request, I will relate more of my memories of the times  
in Davidson County prior to antebellum days, hoping thereby to interest many another old  
settler in giving his or her recollections to the public and thus save to the present and  
coming generations the most toothsome bits of history.

The old flint-lock musket in its rack above the pioneer's door brought terror often to  
the hearts of the defender, but to the family sheltered within, it gave at all times a  
feeling of peace and security as well as providing them often with toothsome game. Small  
wonder was it that this old flint-lock seemed, at least to us youngsters, something to be  
almost revered and there was no day in the calendar - not even Christmas at that time -  
that could so rouse all the finer feelings of the young Americans in the Sunny South as  
"Muste Day." 'Twas then these very "gods of Protection, Peace and Plenty" were taken from  
their racks above our doors and after a thorough cleaning and polishing were carried forth  
by the householders, who, as members of the home militia, went regularly "To the wail of  
the fife and the snarl of the drum," to the drill which kept their hands skillful and their  
hearts inspired with patriotism. The old musket's day is over, but its important place in  
our history has been established and its place above our doors shall be held sacred to our  
memory and "the shot heard 'round the world." The placing of the musket above the door  
came about, no doubt, by a desire to have it in a convenient place in case of emergency,  
and dates back perhaps to the time of the Regulators and earliest settlers.

Mother often told us children of expected attacks from enemies and once of the excitement  
that prevailed when a general uprising of slaves had been reported. The night the attack  
was expected, all the white folks were armed, their weapons being not only muskets but  
every available instrument upon the plantation which could be used in striking a deadly  
blow. Many slaves remained true to their masters. Grandfather Stout's did, and they,  
like the whites, were armed in self-defense. The night came with its pall of darkness  
and weight of fears. As the weary hours dragged by, anxiety became intense, but the foe,  
where were they? They came not, but the merciful glorious dawn did, bringing rest to  
tired watchers and cheer to frightened women and children. I cannot now recall the year  
in which this general uprising of slaves through the South was expected. Perhaps some reader  
of the Dispatch can throw light on the subject.

1st Cousin of Thomas Jefferson Yarbrough

HISTORICAL  
AND  
GENEALOGICAL MISCELLANY

Early Settlers of New Jersey and their Descendants

JOHN E. STILLWELL, M.D.

---

4  
VOL. IV

---

NEW YORK

1916

# STOUT

## OF

### MONMOUTH COUNTY\*

1 RICHARD STOUT, an early settler in this country and the founder of the large family bearing his name, was reputed the son of John Stout, of Nottinghamshire, England. Tradition has it that he left England because of friction with his father, who interfered with his love affairs, which drove him to engage on a man-of-war for seven years, at the end of which time he received his discharge at New Amsterdam. The tradition may be truthful, but if the printed statement is correct that he was forty years of age when he married Penelope Van Princis, after allowing seven years for ship service and three additional years between his discharge and marriage, he would still have been about thirty years old when this rupture occurred, an age when parental intrusion and discipline in love affairs is hardly likely, but if so, might have been resented in the manner accredited to him. The assertion that Richard Stout was of "good family," which implies social caste, and that the cause of the disturbance between father and son was a threatened misalliance also may be true, but we have no proof of the social position of John Stout, and as an argument against it there is the fact that Richard Stout, his son, was not an educated man, when education was common. The answer to this is the presumption that Richard Stout was probably a headstrong character, not likely to be coerced into scholarly attainments. These statements, and more, are set forth in certain published articles concerning the Stout family, in which Penelope, the wife of Richard, is a conspicuous figure. The first of these to appear was the account printed in Samuel Smith's History of New Jersey, published at Burlington, N. J., in 1765. A second version appeared in print in Morgan Edwards' Materials Towards A History Of The Baptists in Jersey, published in 1792. These two versions have much in common, but are still so dissimilar that it is evident that their sources of origin were totally different. Edwards projected A History of the American Baptists, in a series of twelve state Baptist church histories. The first of these was published in 1770, on Pennsylvania. Then came a long gap, doubtless largely occasioned by the War, and then appeared, in 1792, the volume on New Jersey. None followed, as it was a losing venture to the author, though the price was put at one-fourth of one dollar each and the issue limited to five hundred copies. His complaint about neglect was well founded, when the modest

\*Occasional efforts have been made to compile a genealogy of the Stout family, but in nearly all instances it has been restricted to a single branch. The greatness of the undertaking will probably continue to deter all but an enthusiastic genealogist from ever undertaking such a work, which must grow more difficult with time. Such incomplete data as I have brought together will, however, be of some assistance if one is ever undertaken. I cannot vouch for the accuracy of all the names, dates and statements, but believe in the main that they are correct.



charge and the labor were considered, but he had entered a field, then as now, unappreciated except by the few historical and genealogical students. While his second volume was published in 1792, the preface shows that the work was finished by the writer May 1, 1790, and no doubt its compilation took some years. Exactly how long can only be surmised, but as the article on the Stouts, (under the church at Hopewell), was contributed by the Rev. Oliver Hart to Mr. Edwards, and as his incumbency as pastor of the Hopewell church dates from Dec. 16, 1780, it could not have antedated this year 1780, but probably was written between 1785 and 1789.

It is from these two sources that later historians, writers and genealogists largely derive their information. Benedict, in his History of the Baptists, edition of 1813, (Vol. I, pp. 573-574), draws entirely from Morgan Edwards, as does Barber's Historical Collections of New Jersey, edition of 1868, pp. 259-260. Raum too, in his History of Trenton, N. J., 1871, pp. 58-59, follows the Edwards text, but misleads in stating that he gives the narrative verbatim. This he does not do, for a superficial comparison shows an embellished text, which, with the erroneous statement that the book was published in 1790, when it was really printed in 1792, leads one to seek another publication when one does not really exist.

The Smith and Edwards publications are reproduced here verbatim, being necessary for a proper appreciation of the dates involved. That the tradition concerning Penelope Stout's experience with the Indians is true is, to my mind, as certain as that man now exists. Her hardiness to have outlived, for eighty-four years, her mutilation at the hands of the Indians, her extraordinary longevity reaching one hundred and ten years, and her enormous progeny, would tend to make her a much-talked-of individual, and Smith, who wrote concerning her, less than thirty-three years after her death, must have met many who knew her in life, and Edwards was not far behind him in chronicling the same tale from other sources. Then, we have the remarkable verification of her scars by her descendants, as given by Mrs. Seabrook. Surely there is no room for doubt, and though some seemingly fanciful accretions may have accumulated around the story in time, they are more likely to be facts with misplaced dates, such as the episode of the Indian aiding her escape in the threatened uprising, rather than actual errors.

#### CAVE OF A STRANGER, REMARKABLY SAVED AMONG THE INDIANS.

While New York was in possession of the Dutch, about the time of the Indian war in New-England, a Dutch ship coming from Amsterdam, was stranded on Sandy Hook, but the passengers got on shore; among them was a young Dutchman who had been sick most of the voyage; he was taken so bad after landing, that he could not travel; and the other passengers being afraid of the Indians, would not stay till he recovered, but made what haste they could to New Amsterdam; his wife however would not leave him, the rest promised to send as soon as they arrived: They had not been long gone, before a company of Indians coming down to the water side, discovered them on the beach, and hastening to the spot, soon killed the man, and cut and mangled the woman in such a manner that they left her for dead. She had strength enough to crawl up to some old logs not far distant, and getting into a hollow one, lived mostly in it for several days, subsisting in part by the excrescences that grew from it; the Indians had left some fire on the shore, which she kept together for warmth: having remained in this manner for some time, an old Indian and a young one coming down to the beach found her; they were soon in high words, which she afterwards understood was a dispute; the former being for keeping her alive, the other for dispatching: After they had debated the point a while, the first hastily took her up, and tossing her upon his shoulder, carried her to a place near where Middletown now stands, where he dressed her wounds and soon cured her: After some time the Dutch in New-Amsterdam hearing of a white woman among the Indians, concluded who it must be and some of them came to her relief; the old man her preserver, gave her the choice either to go or stay; she chose the first: A while after marrying to one Stout, they lived together at Middletown among other Dutch inhabitants; the old Indian who saved her life, used frequently to visit her; at one of his visits she observed him to be more penfive than common, and sitting down he gave three heavy sighs; after the last she thought herself at liberty to ask him what was the matter? He told her he had

something to tell her in friendship, tho' at the risk of his own life, which was, that the Indians were that night to kill all the whites, and advised her to go off for New-Amsterdam; she asked him how she could get off? he told her he had provided a canoe at a place which he named: Being gone from her, she sent for her husband out of the field, and discovered the matter to him, who not believing it, she told him the old man *never deceived her*, and that she with her children would go; accordingly going to the place appointed, they found the canoe and paddled off. When they were gone, the husband began to consider the thing, and sending for five or six of his neighbours, they set upon their guard: About midnight they heard the dismal war-hoop; presently came up a company of Indians; they first expostulated, and then told them, if they persisted in their bloody design, they would sell their lives very dear: Their arguments prevailed, the Indians desisted, and entered into a league of peace, which was kept without violation. From this woman, thus remarkably saved, with her scars visible, through a long life, is descended a numerous posterity of the name of Stout, now inhabiting New-Jersey: At that time there were supposed to be about fifty families of white people, and five hundred Indians inhabiting those parts.

z. Other accounts say in Delaware, nigh Christeen, but this is most likely to be true.

History of New Jersey, Samuel Smith, Burlington, 1705; pp. 95 et al.

The family of the Stouts are so remarkable for their number, origin and character in both church and state that I cannot forbear bestowing a post-script upon them; and no place can be so proper as that of *Hopewell*, where the bulk of the family resides. We have already seen that Jonathan Stout and family were the seed of Hopewell church, and the beginning of *Hopewell* settlement; and that of the 15 which constituted the church, nine were Stouts: the church was constituted at the house of a Stout; and the meetings were held chiefly at the dwellings of the Stouts for 41 years, viz. from the beginning of the settlement to the building of the meeting-house, before described. Mr. Hart is of the opinion "That from first to last, half the members have been and are of that name; for, in looking over the church book, (saith he), I find that near two hundred of the name have been added; besides about as many more of the blood of the Stouts, who had lost the name by marriages: the present two deacons and four elders, are Stouts: the late Zebulon and David Stout were two of its main pillars: the last lived to see his offspring multiplied into a hundred and 17 souls." The origin of this Baptist family is no less remarkable; for they all sprang from one woman, and she as good as dead: her history is in the mouths of her posterity, and is told as follows: "She was born at Amsterdam, about the year 1602: her father's name was Vanprincis: she and her first husband, (whose name is not known), sailed for New-York, (then New Amsterdam), about the year 1620: the vessel was stranded at Sandy Hook: the crew got ashore, and marched towards said New York: but Penelope's (for that was her name) husband being hurt in the wreck, could not march with them; therefore, he and the wife tarried in the woods: they had not been long in the place before the Indians killed them both, (as they tho't), and stripped them to the skin: however, Penelope came to, tho' her skull was fractured, and her left shoulder so hacked that she could never use that arm like the other: she was also cut across the abdomen so that her bowels appeared; these she kept in with her hand: she continued in this situation for seven days taking shelter in a hollow tree, and eating the excrescence of it: the seventh day she saw a deer passing by with arrows sticking in it; and soon after two Indians appeared, whom she was glad to see, in hope they would put her out of her misery; accordingly, one made towards her to knock her on the head; but the other (who was an elderly man) prevented him; and throwing his match-coat about her, carried her to his wigwam, and cured her of her wounds and bruises; after that he took her to New York, and made a present of her to her countrymen, viz. an Indian present, expecting ten times the value in return. . . . It was in New York that one Richard Stout married her: he was a native of Old England, and of a good family: she was now in her 22d year; and he in his 40th: she bore him seven sons and three daughters, viz. Jonathan, (founder of Hopewell), John, Richard, James, Peter, David, Benjamin, Mary, Sarah, and Alice: the daughters married into the families of the Bounds, Pikes, Throgmortons and Skeltons, and so lost the name of Stout: the sons married into the families of Bullen, Crawford, Ashton, Truax; these had many children; but I could not come at the names of the families into which the other brothers married. The mother lived to the age of 110, and saw her offspring multiplied into 502 in about 88 years."

Morgan Edwards' Materials Towards A History Of The Baptists in Jersey.

We may pass Bergen, (Early Settlers of King's County, pp. 286-287), who quotes Raum and cavils at the accuracy of the tradition, and Franklin Ellis, (History of Monmouth County, N. J., pp. 66-68), who follows Smith and Edwards, and, while properly taking exception to palpable errors in dates, is in error himself when he criticises the Indian attitude, which, at times, was intensely hostile. With Salter and Stockton following Smith and Edwards, we may now close the list. These printed histories are reinforced by manuscript histories and oral

traditions. Of these, a manuscript history of the Stouts was made, in 1823, by Nathan Stout. It was from a copy of this work, made by Mr. Joseph D. Hoff, of Middletown, N. J., in 1885, that I made a copy in 1892, which so far as the genealogy goes, is incorporated, as far as possible, in corrected shape, in the following contributions to the Stout family history. The narrative concerning Penelope Stout, which was the introduction to this manuscript family history, is produced in its original language further on, and is practically the same as those that have appeared in print.

Of the oral traditions, those derived from the late Mrs. Henry Seabrook, of Keyport, née Therese Walling, are, doubtless, the most accurate, original and entertaining. Mrs. Seabrook was an intellectually gifted woman, steeped in local genealogical lore, derived from her great ancestors. Upon their laps she sat when young, or with the assembled elders at the nearby hearthside, to be entertained by their constant repetitions of tales of exposure, hardship, love and war. The old are garrulous, live in the past, delight in the young, and with contracted lives and thought they become the local historians of the past to young but willing ears, upon whose excited imagination the stories remain indelibly impressed. Thus it was that Mrs. Seabrook passed onward the tales of her childhood. Perhaps the most important of these was the following:

"My grandmother, Helena Huff, told me how her grandfather, John Stout, had felt the wounds of Penelope Stout, and that he blushed like a school boy. She wished the knowledge of the Indian assault transmitted to her posterity and it has been done, for *there are but two hands between Penelope and me.*"

"Richard Stout having passed seven years on a man of war schooner, which he had entered when he forsook his father's house, after the failure of his first love speculation, married Penelope Van Prince. After a time the little Dutch woman prevailed in inducing her husband to consent to come to the future site of Middletown to settle. They were accompanied by four families, tradition states, by the name of Bowne, Lawrence, Grover and Whitlock about the year 1648. The Stouts were in Middletown and Pleasant Valley; the Bownes from Chigarora Creek west and north, owning what is now Union, East and West Keyport, Brown's Point, Cliffwood, etc. The Lawrence family settled at Colt's Neck, and extended north probably to Holmdel, but generally going further south, where they swarmed. The Whitlocks settled at the Bay Shore near the site of the present Port Monmouth, and later between Middletown and Holmdel."

"There was the best of understanding between Penelope Stout and her Indian 'father' as she called him, although all was not rose color between the settlers and Indians. A great-great-grand-daughter of hers used to relate to us grandchildren of her own, the following incident. Once the Indian father refused to eat with the family which he was always in the habit of doing when coming to see them, and Mrs. Stout followed him when he left the house and learned from him that his people had made arrangements to surprise and murder all the whites on the following night. She lost no time in gathering the white people together, and they made their way to the Bay Shore, and entering their canoes, lay all night in them off shore, it being too dark to go to any place across the water. The next day peace was made with them. Later in their history, the whites of Middletown and vicinity were several weeks in a Block house which stood on the ground now occupied by the Baptist Church of that village. In the Block house or fort, were born twin great grand-daughters of Penelope, one of whom was immediately named Hope Still, after a treaty of peace with the besiegers, the other was called Deliverance, the first name is still in the family, the last, we think was not repeated, owing perhaps to her dying unmarried, as our ancestors were sure to name the first children for their parents. There has never failed a Richard among the Hartshornes, a Richard and John among the Stouts—a Thomas, Joe or John among Wallings,—a Hendrick in the Hendrickson and Longstreet families—or a Wilhemus in Covenhoven."

MRS. T. W. SEABROOK.

"Richard Stout, the first of the name in America, was born in Nottinghamshire, England; and his father's name was John. The said Richard when quite a young man paid his addresses to a young woman that his father thought was below his rank, upon which account some unpleasant conversation happened between the father and son, upon account of which the said Richard left his father's house and in a few days engaged on board a ship of war, where he served about seven years, at which time he got his discharge at New Amsterdam, now called New York. About the same time a ship from Amsterdam in Holland, on her way to the said New Amsterdam was drove on the shore that is now called Middletown in Monmouth County in the state of New Jersey, which ship was loaded with passengers who, with much difficulty got on shore. But the Indians not

long after fell upon them and butchered and killed the whole crew as they thought, but soon after the Indians were gone a certain Penelope Van Prince, whose husband the Indians had killed, she found herself possessed with strength enough to creep in a hollow tree, where she remained some days with a number of severe wounds in her head and back. An Indian happening to come that way whose dog barking at the tree occasioned him to examine the inside of the tree, where he found the said Penelope in this forlorn and distressing condition which moved his compassion. He took her out of the tree and carried her to his residence, where he treated her kindly and healed her wounds, and in a short time conveyed her in his canoe to New Amsterdam where he sold her to the Dutch who then owned that city. The man and the woman from whom the whole race of Stouts have descended are now in the city of New Amsterdam where they became acquainted with each other and were married and notwithstanding it may be thought by some they conducted [themselves] with more fortitude than prudence, they immediately crossed the bay and settled in the aforesaid Middletown where Penelope had lost her first husband by the Indians and had been so severely wounded herself. There was at this time but six white families in the settlement, including their own which was in the year 1648. Here they continued until they became rich in property and rich in children."—From the manuscript written, in 1825, by Capt. Nathan Stout, and corrected by Joseph D. Hoff, of Middletown, N. J., in August, 1885. This manuscript contained many errors.\*

Setting aside, temporarily, his traditional history, we now come to Richard Stout's known history. This starts about 1643, when, in June of that year, Lady Deborah Moody, accompanied by her son, Sir Henry Moody, and a number of English families of good condition, arrived at the fort, at New Amsterdam, fresh from religious persecutions in New England, to seek and found an asylum under the Dutch. They were hospitably received and permitted to select such lands as they wished. At the date of their arrival, Richard Stout was probably among the English settlers, who, prior to that time, had located among the Dutch upon Manhattan Island, attracted thither from the religious intolerance of New England, or for purposes of trade, or in the spirit of adventure. These English speaking bodies soon joined to found the new settlement of Gravesend, upon Long Island, whither they probably at once commenced to remove. By 1645, with some intervening vicissitudes, they were well organized and the Director-General, Kieft, issued them a patent dated Dec. 19th, of that year. Among the thirty-nine patentees enumerated was Richard Stout.

An entry in the Town Book of the new settlement throws some light upon the life and times of Richard Stout. Unfortunately it is incomplete:

May 7, 1647. "Richard Stoute being sworn deposeth yt in the . . . . his being a soldiery at the fiort with Penneare and other his fellow soldieres," etc.

Twice, in 1643, the English were employed as soldiers by the Dutch. The unparalleled stupidity and barbarity of the Dutch Director-General, Kieft, and certain of his followers, jeopardized the very existence of the Dutch settlements, by embroiling them with the Indians.

About the first of *February*, 1643, the warlike Mohawks descended upon the tribes inhabiting the shores of the lower Hudson, to enforce the tribute of dried clams and wampum which had been withheld at the instigation of some of the Long Island Indians. Fleeing like sheep before wolves, consumed with cold, hunger and fright, some four or five hundred fugitives sought the protection of the whites upon Manhattan Island, where, under the walls of the fort, these pitiable objects were fed and sheltered by the hospitable settlers for a fortnight.

Recovering confidence, they broke up into two parties, one of which ventured across the river to Pavonia, on the way to their friends, the Hackensacks, while the other removed to the vicinity of Corlear's Hook, where a number of Rockaway Indians had lately set up their wigwams.

At this juncture, the Director, when heated with wine, yielded to the appeals of his Secretary to revenge a murder committed, some time previously, at Hackensack, and the failure of

\*The original is now owned by Mr. J. Hervey Stout, of Stoutsburg, whose father had it printed in a small edition, by the Hopewell Herald, to save it from destruction. Copies of the book are now scarce.

the Westchester Indians to surrender the murderer of one of the settlers, Claes Schmidt, likewise an affair many months old. Volunteers and soldiers thereupon were led to the two Indian encampments, where, under cover of darkness, they fell upon the trusting savages and foully murdered eighty in one place and forty in the other, sparing neither infants, women nor the decrepid. Never was there fouler butchery. When they realized that it was not the Indians of Fort Orange, but the Dutch who had attacked them at Pavonia and Corlear's Hook, they joined the Long Island tribes, who had recently been plundered of their corn by Dutch farmers, made bold by recent events, and who had killed two of the savages while defending their property. These two factions now made an alliance with the River Indians, and eleven tribes, numbering two thousand warriors, burning to avenge the massacre of their people, rose in open war and every white man upon whom they could lay hands was killed. They laid waste the whole country from the Raritan River to the banks of the Connecticut. The fort became the sole refuge of the panic stricken inhabitants, who, huddled together, bewailed their utter ruin through the folly and criminality of Kieft, and they now threatened to abandon the colony in a body. In this emergency, the Director-General saw no resource to prevent a depopulation of New Amsterdam, but to take all the settlers into the service of the Company, for two months, until peace could be reestablished, "as he had not sufficient soldiers for public defense."

Life and Times of Nicholas Stillwell, p. 86.

This uprising was of short duration, for the savages, who had glutted their revenge, felt the need of planting their maize, and made overtures of peace, which were eagerly accepted by Kieft, and a treaty was concluded, first, with the Long Island Indians, on Mch. 25, 1643, and with the River Indians on Apr. 22, 1643.

The second uprising, in 1643, occurred some months later, and again was the result of Kieft's maladministration. Notwithstanding the fearful experience he had just passed through, his cupidity and dishonesty were such that he embezzled the gifts that were to ratify the late treaty with the River Indians, which occasioned such dissatisfaction and discontent that the outraged Indians seized several boats laden with peltries in retaliation and as an offset. In doing this, ten white men were killed. Then followed war in its most terrible shape. The settlements of Anne Hutchinson, John Throckmorton and the Rev. Francis Doughty were all destroyed, some of their settlers killed or taken into captivity, while the balance, amounting to over an hundred families, quickly made their way to the Fort at New Amsterdam. Lady Moody's settlement, at Gravesend, alone was able to withstand their assault. Here, the townsmen, many of whom had served during the two months in the Indian outbreak in the Spring, under Lieut. Nicholas Stillwell, Ensign George Baxter and Sergeant James Hubbard, well organized into a trained band, gave them so brisk and severe a reception that they were soon in full retreat. So great was the need of protection at the Fort that Kieft again found it necessary to take "into the public service all the able bodied English inhabitants of the neighboring villages; the Commonalty of New Amsterdam having agreed to provide for one-third of their pay; and a company of fifty was immediately enrolled from their number, armed and drilled."

About March, 1644, the Indians were vanquished, and on Apr. 6, and Apr. 16, 1644, Sachems from various tribes concluded a new peace at Fort Amsterdam. It was in one of these two enlistments that Richard Stout served with Robert Pennoyer and other fellow soldiers, and I am inclined to think it was in the first one.

At that time, Lady Moody and her party had not arrived and he was naturally free, but during the second enlistment, Gravesend having been settled and he, doubtless, one of its inhabitants, it was naturally incumbent upon him to remain with its defensive company.

The supposition that Richard Stout was employed at the Fort in the Spring uprising of 1643, rather than in the Fall and Winter of 1643 and 1644, and that he left New Amsterdam, with Lady Moody, in the Summer of 1643, to found Gravesend, is confirmed by the following



record from the Calendar of New York Historical Manuscripts, which establishes a date for his residence at Gravesend:

"October 13th, 1643, Richard Aestin, Ambrose Love [?] and Richard Stout made declaration that the crew of the Seven Stars and of the privateer landed at the farm of Anthony Jansen, of Salee, in the Bay, and took off 200 pumpkins, and would have carried away a lot of hogs from Coney Island had they not learned that they belonged to Lady Moody."

Thus far we have ascertained that Richard Stout was a resident of New Amsterdam in the Spring of 1643, when he was employed by Governor Kieft as a soldier in the February uprising of that year; that he accompanied Lady Moody, with other settlers, to found Gravesend, between her arrival in June, and October of this same year.

How much earlier than February, 1643, Richard Stout may have been in New Amsterdam, it is idle to speculate upon.

In the first allotments of house lots and farms in Gravesend, Feb. 20, 1646, he received Plantation lot No. 16, upon which he evidently grew tobacco, for Oct. 26, 1649, John Thomas bought, for two hundred and ten guilders, Richard Stout's crop of tobacco.

Gravesend Town Records.

In 1657, of his twenty acre farm he had seventeen acres under cultivation.

1661, Apr. 5. He bought an adjoining farm of Edward Griffin.

1663, Oct. 8. Richard Stout was plaintiff in a slander suit in Gravesend, and won his case.

Even with his double farm of forty acres, Richard Stout realized its insufficiency to maintain and settle a rapidly growing family, so that he, with other neighbors, similarly situated, turned to the adjacent and easily reached country, whose wooded hills could be seen towards the South, which was the spot where his wife had had her bitter experience among the Indians, and of whose attractions she had doubtless spoken, prompting him to scout its woods in search of game, and finally in search of land for a new home for himself and family. That this settlement occurred before 1664, I doubt, though the Stout manuscript, and Mrs. Seabrook, probably from the same source, say explicitly, that it was in the year 1648, and that Stout was associated with five additional settlers, among whom Mrs. Seabrook named Bowne, Lawrence, Grover and Whitlock. To this earlier settlement, Edwards makes no allusion, nor can it be said that Smith does, but to the contrary, he fixes the date of Stout's settlement practically about the time of 1665, or a little later, for he mentions the event, as does Edwards, of an uprising when Penelope's oldtime Indian friend saved her by a timely warning, which Smith says occurred, when there "were supposed to be about fifty families of white people, and five hundred Indians inhabiting these parts." Surely this must relate to a later date than 1648, for so many white families could only have been assembled in this district after the Monmouth Patent had been issued by Governor Nicolls; further, a study of the movements of the Stouts, Bownes, Lawrences, Grovers and Whitlocks does not encourage the belief that they were permanently settled on the Monmouth Tract much before 1665. At times members of these families may have been temporarily camped out in this district for hunting or prospecting, and it may have been on one of these occasions that Penelope Stout received the warning from her Indian friend of the threatened uprising, and the need of her immediate removal, and, indeed, this event, given by Smith, Edwards and the Stout manuscript, could only have occurred during such a temporary occupation, for, in 1665, or later, Penelope's Indian saviour would have been more than twenty-two years older than he was in 1643, the date of Penelope's supposed arrival, when he was already an old man. Add these years to this old man's age and he would have been pretty patriarchal. Again, Smith's account says Penelope took her children with her, which would probably refer to a late, rather than to an early event, as in 1665, her family was largely grown, yet some were young, being born after 1654.

Another statement in Smith's account contradicts the idea of a 1648 settlement, for he states that, "A while after marrying to one Stout, they lived together at Middletown among other Dutch inhabitants." As a matter of fact, the accredited associates of Stout, in his 1648 settlement, were English from Gravesend, and there is no knowledge of any Dutch in this locality till long after the Monmouth Patent was granted.

When the conclusion was reached that it was vital to abandon the crowded settlement of Gravesend, a number of the settlers from that village, and a few from adjacent towns, to the number of twenty, sailed in a sloop, in the early part of December, 1663, up the Raritan River, and began negotiations with the Sachems for the purchase of lands. These proceedings were interrupted by a company of Dutchmen, who, cruising about in one of the company's sloops, heard of the presence of the English, and suspecting their purpose, notified the Sachems, of the Raritans and the Navesinks, not to bargain with them, whereupon the English went to the shores at the mouth of the Navesink, where, again, for a second time, a sharp passage at words occurred between them. The Dutch, for some time, had realized the desire of the English to throw over their allegiance, and were alert to impress them with the need of fealty, so that no progress was apparently made by the English settlers in their negotiations for lands, at this time. It was, probably, however, in anticipation of the expected overthrow of the Dutch, that this expedition was undertaken, and the consummation of this event, in the year following, 1664, with the proclamation of Governor Stuyvesant's successor, Richard Nicolls, of certain concessions, promptly brought about organized effort to locate in the territory which they had so recently prospected. Among those who moved to avail themselves of this golden opportunity, was Richard Stout, who, with others, patentees and associates, bought the Sachems' rights to the land embraced in the future Monmouth Patent, Apr. 8, 1665, which was confirmed to twelve of them, of whom he was one.

When ready to remove to this new tract, Richard Stout disposed of his Gravesend property to Mr. Thomas Delaval, a prosperous merchant of New York, who seems to have meditated making his residence at Gravesend, and perhaps actually did so, as he is named as a Patentee in at least one of the patents of the town.

After the death of Thomas Delaval, this property became vested in his son, John Delaval, whose widow, Hannah, sold it to John Lake, and thence on it became part of the Lake estate.

The date of Richard Stout's arrival, and permanent settlement on the Monmouth Tract, was 1664, as established by his claims for lands under the Grants and Concessions. These set forth the rights of the settlers:

#### GRANTS AND CONCESSIONS.

Before January, 1665, i. e., between 1664 and 1665, To every freeman (he or she) and for his able bodied man servants, if equipped, going from the port with the Governor, properly equipped, each 150 acres; and for weaker servants or slaves, exceeding fourteen years, each 75 acres, and the Christian servant, at the expiration of his service, 75 acres.

To any master or mistress going before January, 1665, 120 acres, and to every able bodied servant taken with them, 120 acres; and for weaker servants, i. e. over fourteen years, each 60 acres; and to Christian servants, upon the expiration of their time, each 60 acres.

Between January, 1665, and January, 1666, To every free man or woman, 90 acres; and for every able bodied servant, 90 acres, and 45 acres for the weaker servants; and 45 acres to every Christian servant, upon the expiration of his time.

From January, 1666, to January, 1667, To every free man or woman, 60 acres, and to able bodied servants, 60 acres; to weaker servants, 30 acres, and to Christian servants, upon the expiration of their time, 30 acres.

Leaming and Spicer.

1675. Here begins the Rights of Lands due, according to Concessions.

Richard Stout brings for his rights, for the year 1665, for his wife, two sons, John and Richard, 120 acres each; total 480 acres.

Items for his sons and daughters yt are come voyge [of age?] since the year 1667, namely, James, Peter, Mary, Alice and Sarah, each 60 acres; total 300 acres.

John Stout, of Middletown, for himself and wife, . . . ., 240 acres.

Richard Stout, Jr., of Shrewsbury, for himself and wife, 120 acres.

James Stout for his owne right 60 acres.

Peter Stout for his owne right 60 acres.

Sarah Stout for her owne right 60 acres.

James Bowne, in right of his wife, Mary Stout, 240 acres.

John Throckmorton, in right of his wife, Alice Stout, 240 acres.

Lib. 3, East Jersey Deeds, A. side, p. 1.

As already stated a careful study of Richard Stout's claim proves that he and his wife, with their two sons, John and Richard, came to the new country in 1664, while the remainder of their children probably dwelt in Gravesend till about 1667, when they too came to the Monmouth Tract to join their parents in their newly made home. This is a reasonable deduction, as some root had to be erected to receive this large family, whose presence, in the absence of such an one, would be a hindrance rather than a help to their parents, especially as some of the children were still young. It is easy to conceive that the Gravesend house was presided over by one of the daughters and one of the sons, aided by frequent visits from the parents, till their removal took place in 1667.

Richard Stout's application for land was recorded in 1675, in which he lays claim, in right of himself, wife and children for 780 acres, i. e., 120 acres, each, for himself, wife, son John and son Richard, who were master, mistress and able-bodied servants, [not necessarily twenty-one years of age however], settling on the land *before* January, 1665, and 60 acres, each, for his children, James, Peter, Mary, Alice and Sarah, who *voyged* thither, about 1667, and who were classified as free men and women, arriving between January, 1666 and 1667. If they had settled on the Monmouth Tract with their father, prior to 1665, they too would have received this same amount of land, 60 acres, each, as weaker servants being over fourteen years of age, but the record expressly states *from* 1667, and the matter of their birth is not involved if the word *voyge* is read as *travel*, rather than *age*, as has been done heretofore. The younger, known but unmentioned, children were evidently under the age of fourteen in 1675, as they had not reached the period of being classified as "weaker servants," which had they been, would have entitled their father, Richard Stout, to additional lands at thirty acres per head, and for proof of which he put in no claim.

The influx of settlers was rapid and large, for in the astonishingly short time of about five years, from 1664 to July, 1669, further settlement was restricted especially of transients, "considering the towne to be now wholly compleated beeing full according to their number."

Upon the settlement of the Monmouth Tract, the settlers grouped themselves in three bodies, one settling at Portland Point, now the Navesink Highlands, one at Shrewsbury, on Narumsunk Neck, and one at Middletown, on Newasink Neck, so named because of lying between the first two settlements. Before and after town organization was complete the Patentees met, with Deputies elected from their associates, in an *Assembly*, at various times in these towns, and made laws for the government of the towns, by the erection of a Constable's Court, the distribution of town lands, the election of officers, laying out of roads, etc.; and in this Assembly Richard Stout frequently sat, as one of the Patentees, during 1669, 1670 and 1671.

Shortly after this, the local Assembly was abolished and the direction of the town's affairs were left largely to themselves, while matters of large import were directed by General Assemblies and the Proprietary Governor which had been the order of things for some years.

The settlers, as we have seen, had assigned to them, by the village commonalty, under the direction of the Local Assembly, town lots and farms adjacent to the village, and it was only after some years, when the whole tract became better peopled, that they applied for and received



large grants from the Proprietors, in conformity with their rights under the Grants and Concessions.

At the first division of the town lots, Dec. 30, 1667, Richard Stout drew lot No. 6, which would correspond closely to the present site of Squire Henry Taylor's house, on the South side of the Middletown highway, and beyond him, at the Eastern end of the town, probably on the North side, his son, John Stout, drew lot No. 19. The next day, Dec. 31, 1667, he was chosen, with James Ashton, to assist James Grover in laying out, in lots, the Poplar and the Mountainy fields, No. 12 falling to him, and No. 5 falling to his son, John Stout.

1668, Jan. 4. He recorded his cattle-mark, which passed, Aug. 25, 1710, to his son, Benjamin Stout, and, in 1721, to John Burrows, as Benjamin Stout and his family had moved away.

Richard Stout enjoyed the confidence and respect of his fellow townsmen and was frequently elected to fill responsible positions in the conduct of the town's public business. He was one of the six who were to give answer to the Governor's men in the town's behalf, in their resistance to Proprietary aggression; he was commonly Overseer, and thus a member of the Constables Court.

In 1669, "the equality of the division of the meadows is putt to the Judgement of Richard Stoutte" and two others.

In 1678, he was chosen one of the Overseers of the Highways, and this is seemingly his last public office, for age had overtaken him, and his children had come to the fore, especially his son, John Stout.

Richard Stout received various grants of lands from the Proprietors, upon which he was compelled to pay taxes. These Middletown lands are variously alluded to in warrants, surveys and tax lists, and while, perhaps, they are in some instances here duplicated, were apparently as follows:

1675, Nov. 2. Richard Stout had seven hundred and eighty acres, at Middletown.

1676, Feb. 24. Richard Stout had four hundred acres, he having purchased the same from ye Indians in the Lord Proprietor's name.

1676, May 31. Richard Stout had five hundred acres, and meadow, as being one of the first purchasers.

1676, June 23. Richard Stout had four hundred and sixty acres.

1676, June 28. Richard Stout had four hundred and sixty acres.

1676, June 30. Richard Stout had one hundred and eighty-four acres, in Middletown, which he sold later to William Leeds, Sr., of Burlington.

1677, May 7. Richard Stout had two hundred and eighty-five acres.

1686, July 20. Richard Stout had four hundred and sixty acres.

1686, Oct. 15. Quit Rents of Middletown.

Richard Stout 460 acres at 19 s. 2 d. pr. An.....	9:11:8
Cr. By Pardons order paid to.....	1:15:0
By 20 bushells of wheat at 4 s. pr. bushel.....	4:00:0

By 26 bushells of Indian Corn at 2 s.....	2:12:08	} 9:11:8
By abatement the man is very old.....	1:04:00	

In the Quit Rent Roll, for the year 1686, he received an abatement of his tax, as "the man is very old." This brings us to a discussion of the probable year of Richard Stout's birth and death. The Rev. Mr. Hart, of Hopewell, drawing his information from the descendants of Jonathan Stout, and supplying it to Morgan Edwards, gave a series of dates which are wrong

Witnesses: Richard Hartshorne, John Weekham [Meekham?]\* and Peter Vandevandeter.

He signed with his mark.

1705, 8<sup>th</sup>, 23<sup>th</sup>. Oath of executors, John and Jonathan Stout, before Edward, Viscount Cornbury, Perth Amboy.

Richard Stout, as has been deduced, probably married in 1643 or 1644, and had by his wife, Penelope, issue, most, if not all of whom, were born in Gravesend, Long Island. If no account is taken of any deceased children, or the exact order of succession, the dates of birth of the known children would be about as follows:

#### *Issue*

- 2 John Stout, born about 1644-5.
- 3 Richard Stout, born about 1646.
- 4 Mary Stout, born about 1648.
- 5 James Stout, born about 1650.
- 6 Alice Stout, born about 1652.
- 7 Peter Stout, born about 1654; died between 1702 and 1703.
- 8 Sarah Stout, born about 1656.
- 9 Jonathan Stout, born about 16—; 1646, says James Hervey Stout.
- 10 Benjamin Stout, born about 1669?
- 11 David Stout, born about 1667 or 1669.

That these children are given with some semblance of proper succession is likely, as their arrangement here conforms to their order in the Grants and Concessions, as well as in Richard Stout's will.

#### LINE OF JOHN STOUT

2 JOHN STOUT, son of Richard Stout, 1, was born, by deduction, at Gravesend, Long Island, about 1644-45. He was married, at Middletown, N. J., by John Bowne, Justice of the Peace, Jan. 12, 1671-72, to Elizabeth ~~Crawley~~ whose surname is omitted in the record.

He was probably the first born, and his birth can be fixed by the deduced date of marriage of his parents, by the fact he is first enumerated in his father's claim for lands under the Grants and Concessions, and that he was an able-bodied man, though not necessarily of age, at the date of the settlement of Middletown in 1664-65.

In the first division of lands, in Middletown, Dec. 30, 1667, he drew lot No. 19, on the main street, and the following day, in the distribution of the outlying Poplar and Mountainy fields, he drew lot No. 5. He erected a house upon his town-lot, stocked his farm with cattle, some of which were allowed to herd, in common with others, and to designate which, he recorded his cattle-mark Sept. 4, 1672.

John Stout remained at Middletown, and died some time prior to 1740, as at this date, his cattle-mark was assumed by his grandson, John Stout, the newly-elected Town Clerk; and, July 23, 1742, Richard Stout, son and heir-at-law to John Stout, late of Middletown, is alluded to in a deed, with Zephaniah White, as a witness. Freehold Deeds, Lib. H., p. 317.

If it were he who died prior to 1740, he must have attained a very advanced age and sustained the family's reputation for longevity.

John Stout acquired a considerable estate.

\*In the will the name "John Weekham" appears like "John uauhan," [Vaughn]. In the proof of the will it is spelled "Weekham," or "Meekham."

James Bowne moved from Gravesend and was among the first settlers of Middletown. He died prior to 1697, for in that year his son, James Bowne, took up lands in right of his deceased father. (See Bowne Family).

1675, Nov. 2. As a settler on the Monmouth Tract, prior to 1667, Mary Stout was allotted sixty acres in Middletown.

"James Bowne in right of his wife, Mary Stout, two hundred and forty acres."

Lib. 3, East Jersey Deeds, A side, page 1.

#### Issue

James Bowne  
Samuel Bowne  
William Bowne  
John Bowne  
Probably others.

#### LINE OF JAMES STOUT

5 JAMES STOUT, son of Richard Stout, 1, was born, by deduction, at Gravesend, Long Island, about 1650.

1675, Nov. 2. As a settler on the Monmouth Patent, about 1667, he received sixty acres of land in Middletown.

1685, Feb. 16. He recorded his cattle-mark, at Middletown, but no further reference is found concerning it.

In 1686, he paid quit-rent on one hundred and forty-two and one-half acres of land, at Middletown.

1690, June 29. Richard Stout, of Middletown, gave land to his son, James Stout, of same place, that was situated at Romanis or Hope River; and he also gave him five acres meadow at Conesunk, described as "adjoining Dan. Stout." This is undoubtedly an error and should have read David, in lieu of Dan, for I have no knowledge of the existence of any such an individual as Daniel Stout at this early date. And an analysis of the lands, deeded by Richard Stout, Sr., to his sons of this date, sustains the conclusion. This error is to be found on page 288, of Volume XXI, of the New Jersey Archives.

1705, Mch. 18. James Stout bought land of George Willocks.

1706, Apr. 6. James and Elizabeth Stout were of Middletown, and, Aug. 11, 1707, of Freehold. Both James and Elizabeth Stout made their marks.

1711, May 8. James and Elizabeth Stout, of Freehold, sold land.

1714, Jan. 29. James Stout, of Freehold, yeoman, and Elizabeth, his wife, for £250, conveyed to Thomas Williams, of Freehold, yeoman, land, in Freehold, "where James Stout now lives," bounded by David Clayton, Jno. Warford, etc., reserving one-half of an acre of land where John Clayton and his wife are buried, which land the said James Stout bought from George Willocks, Mch. 18, 1705. James Stout and his wife, Elizabeth, both signed by their marks.

1714, Jan. 29. James Stout, of Freehold, yeoman, and Elizabeth, his wife, for £40, sold to John Warford, yeoman, of Freehold, land in said town. James and Elizabeth Stout both signed by their marks.

He married Elizabeth . . . . ., who may have been the Elizabeth Stout, of Freehold, who was a member of the Baptist Church, at Middletown, in 1712.

There was another Elizabeth Stout, of Middletown, also a church member, at this date. These two individuals were the wives of James and John Stout.

*Issue*

- 6 Benjamin Stout
- 7 James Stout
- 8 Joseph Stout
- 9 Penelope Stout; married William Jewell, and had Sarah Jewell, who married William Parke.
- 10 Mercy Stout; married Mr. Warner, and had a large family.
- 11 Ann Stout; married Cornelius Johnson, had a large family, and lived to a great age. She outlived, by many years, all the other grand-children of Richard and Penelope Stout.
- 12 Elizabeth Stout; married Mr. Warford.

1705. The Grand Jury, of Monmouth Co., N. J., present Elizabeth, daughter of James Stout, of Middletown, for a bastard child by James Hid, late of Middletown. She was fined and costs, or to be whipped ten lashes on her bare back. The fine was paid by her father, James Stout.

6 BENJAMIN STOUT, son of James Stout, 5, married Ruth Bogart. I doubt if Benjamin Stout was the son of James Stout, 5, though he is so reputed, but believe a generation has been dropped and that he was his grandson. The dates of marriage of his following children I think prove the error.

*Issue*

- 13 Sarah Stout; married John Taylor.

*Issue*

Peter Taylor

- 14 Joseph Stout; married, by license dated Dec. 11, 1765, Theodosia, daughter of Gabriel Hoff.

*Issue*

John Stout

Mary Stout

- 15 Benjamin Stout; married Elizabeth, daughter of William Anderson, [marriage license dated Dec. 11, 1765], and had many children.
- 16 Elizabeth Stout; married John, son of Francis Quick. Had seven children.
- 17 Sarah Stout; married, by license dated Oct. 11, 1762, Zebulon Stout, son of Zebulon, 3, Jonathan, 2, Richard, 1; no issue.
- 18 Mary Stout; married Mr. Hunt.
- 19 Rachel Stout; married Stephen Howell.
- 20 Ruth Stout; married ———
- 21 Ann Stout; married Abram Stout, by whom she had a daughter, Sarah Stout.

- 7 JAMES STOUT, reputed son of James Stout, 5, married Joanna Johnson.

*Issue*

- 22 Sarah Stout; married Samuel Furman, and had Sarah and James Furman.
- 23 Elizabeth Stout; married Abram Prall, and had William, Elizabeth and Hannah Prall.
- 24 Jemima Stout; married Thomas Hankison, and had children.
- 25 Joanna Stout; married Rulif Sutphin, and had Col. Abram, James, and three daughters.

## LINE OF JONATHAN STOUT

331

16 Hannah Pike, born Dec. 18, 1689.

17 Zebulon Pike, born Aug. 17, 1693; died Feb. 6, 1763; buried, at Woodbridge, N. J., in Presbyterian Cemetery.

In 1680, John Pike, the First, had a daughter, Ruth, the wife of Abraham Tappin.

Historical Society Records, Newark, N. J.

John Pike, Jr., formerly of Newberry, in Essex County, New England, now of Woodbridge, N. J., planter, gave Letter of Attorney to his father, Capt. John Pike, to sell his lands in said place. No date.

The Children of John and Sarah (Stout) Pike married and left a numerous progeny.

Joseph Pike, perhaps No. 11, the son of John and Sarah (Stout) Pike, married, Dec. 27, 1716, Elizabeth Frazee, at Woodbridge, N. J.

### *Issue*

John Pike, born Jan. 4, 1718.

Timothy Pike, born Apr. 3, 1720.

Sarah Pike, born July 29, 1722.

Elizabeth Pike, born Apr. 23, 1725.

FROM THE INSCRIPTION BOOK, HISTORICAL SOCIETY RECORDS, NEWARK, N. J.:

Jane Pike died, May 15, 1761, aged 39, 0, 0.

James Pike died, Feb. 18, 1759, aged 32, 11, 0.

Joseph Pike died Feb. 16, 1730, aged 36, 0, 0.

John Pike died, Feb. 1, 1761, aged 43, 0, 0.

Nathaniel Pike died, Sept. 22, 1766, aged 42, 0, 0.

All are buried at Woodbridge, N. J.

## LINE OF JONATHAN STOUT

9 JONATHAN STOUT, son of Richard Stout, 1, was one of the younger children. He married, Aug. 27, 1685, Anna, daughter of James Bollen, Secretary of the Province, who died, at Woodbridge, N. J., in 1682. James Bollen's daughter, Anna, and son, James, in May, 1683, selected Samuel Moore and Nathaniel Fitzrandolph as guardians.

1685, Feb. 16. He recorded his cattle-mark, of which no later transfer is recorded.

1686. He paid quit-rent on one hundred and forty-two and one-half acres, at Middletown, N. J.

1698-9. He was Overseer of the Poor of Middletown, N. J.

1703, Jan. 26. John Chapman, yeoman, of Chesterfield, in Burlington County, N. J., sold to Jonathan Stout, yeoman, of Middletown, three hundred acres of land, lying above the Falls of the Delaware, for £65.

1704, Jan. 1. Jonathan Stout and Anna, his wife, of Middletown, sold to James Hubbard, of the same place, two hundred and fifty acres of land, in Middletown, and Meadow at Conasconck, for £328.

The preceding sales and the following purchase were, apparently, made with the intention of moving to the Hopewell district, where, with two other families, he was about to found a settlement in the wilderness.

1705, July 20. William Crouch, of London, and William Bills [Biles], of Bucks County, sold to Johathan Stout, of Burlington County, one sixteenth of one one-hundredth part of the Province of West Jersey.

1714, Mch. 12. He and his wife, Anna, acknowledged a deed.

Jonathan Stout and his family were a devout set of people. The first Baptist Church in Columbia village, Township of Hopewell, was organized, Apr. 23, 1715, with Mr. Stout and his family representing eight or nine of the fifteen constituent members. The church was constituted at his house, the meetings were chiefly held at the dwelling of the Stouts, from the foundation of the settlement till the erection of a meeting house; a period of forty-one years, and it was estimated that the total membership of the church, from first to last, contained, up to 1790, nearly two hundred of the Stout name, besides as many more of the blood of the Stouts, who had lost their name by intermarriage with others.

In 1790, two deacons and four elders of the church were Stouts, and the late Zebulon and David Stout had been main pillars of the church. The last lived to see his descendants number one hundred and seventeen souls.

In the early career of the Hopewell Church Edwards says that Joseph, Sarah, Benjamin, Hannah, David and Zebulon Stout were reputed to have gone to Pennsylvania for baptism, while the other children of Benjamin Stout, viz., Samuel, Jonathan and Ann Stout were baptized in Hopewell, although the church books do not give the names.

1722, Nov. 24. Jonathan Stout made his will, which was proved Mch. 25, 1723, and mentioned:

- { Son, Joseph
- { Daughters, Sarah, Hannah, and
- { Sons, Benjamin, Zebulon, Jonathan and David, to each of whom he gave one shilling.
- { Son, Samuel, received a negro girl.
- { Daughter, Ann, received a negro girl.
- { Executor: Andrew Smith.
- The inventory of his estate amounted to £362-2-10<sup>3</sup>/<sub>4</sub>.

Some of the descendants of Jonathan Stout are reputed to have moved to Kentucky, and the South, about the time of the Revolutionary War.

#### *Issue*

- 10 Joseph Stout, born, Oct. 25, 1686, in Middletown.
- 11 Sarah Stout, born, Sept. 10, 1689, in Middletown.
- 12 Benjamin Stout, born, Dec. 14, 1691, in Middletown.
- 13 Hannah Stout, born, Mch. 29, 1694, in Middletown.
- 14 David Stout, born, in 1706, as per Asher Taylor, Esq.\*
- 15 Zebulon Stout, born, in 1699, as per Nathan Stout.
- 16 Samuel Stout, born, in 1709, as per Asher Taylor, Esq.
- 17 Jonathan Stout, born, 1701, as per Nathan Stout, pamphlet written in 1823.
- 18 Ann Stout, born, in 1704; married Nehemiah Bonham, and had a daughter Anne, who married Benjamin Reeder. Her mother was nigh on to sixty years old at her birth.

10 COL. JOSEPH STOUT, son of Jonathan Stout, 9, was born Oct. 25, 1686, and died Oct. 22, 1766. He married Ruth, daughter of Dr. Henry Greenland. She was a constituent member of the Hopewell Church, in 1715, with her husband and his family.

\*Asher Taylor, Esq., the early Middletown genealogist, and Nathan Stout, give the date of Benjamin Stout's birth as 1696, which is wrong, unless the Benjamin Stout, who was born in 1691, died, and a second son was so called. Asher Taylor also gives to Sarah Stout, 11, a husband, Andrew Smith.

1722. Joseph Stout was on the Hopewell Tax Roll, and had twenty-eight cattle, eighteen sheep, two hundred and thirty acres of land, and was married.

In 1731, Joseph Stout was one of many defendants to popular land ejectment suits.

1749, Aug. 29. Jos. Stout, Esq., of Hopewell, N. J., gave a deed to John Stout, his son. Witnesses were David and Jonathan Stout.

In 1753, Col. Joseph Stout was assessed in Hopewell.

*Issue*

- 19 John Stout
- 20 Joseph Stout
- 21 Col. Jonathan Stout
- 22 James Stout
- 23 Mary Stout; married Harmon Rosenkranz. She had issue: Alexander, Joseph, John, Catharine, Mary and Rachel.
- 24 Ann Stout; married Mr. Worth, and had children.
- 25 Ruth Stout; married Mr. Leonard, and had children.
- 26 Rachel Stout; married Mr. Stockton, and had issue: Joseph and Richard Stockton. Upon the death of Mr. Stockton, Rachel Stout married Mr. Reddal, by whom she had a daughter, Ann.

11 SARAH STOUT, daughter of Jonathan Stout, 9, was born Sept. 10, 1689; married Andrew Smith.

*Issue*

Ann Smith; married Thomas Hirst, or John Titus.

Jonathan Smith; married Miss Hixon.

Andrew Smith; married Miss Mershon.

George Smith; married, and had a family.

Charles Smith; married ———

Timothy Smith; married Miss Lott.

12 BENJAMIN STOUT, son of Jonathan Stout, 9, was born Dec. 14, 1691; married Hannah Bonham.

There was a Benjamin Stout, Sr., on the Assessment Roll, of Hopewell, in 1753, and a Benjamin Stout, Jr., who may have been his son.

*Issue*

- 28 Jonathan Stout; married Miss Jewell; lived one hundred years, and had a large family.
- 29 Hezekiah Stout; married, first, Widow Smith; second, Widow Sorter; lived to nearly one hundred years. No issue.
- 30 Benjamin Stout; married, first, Rebecca Dulhangel; second, Sept. 17, 1772, by license, Marthew Schihok [Skyhawk]. He had large families by both wives.
- 31 Nathaniel Stout; married Charity Furman; had a daughter, Rhoda Stout, who married, first, Zephaniah Stout; second, Burges Allison, and had issue by both husbands.
- 33 Ezekiel Stout; married Miss Drake; had many children.
- 34 Hosea Stout; married in Virginia; had many children.
- 35 Mary Stout; married William Heabron; had issue.
- 36 Hannah Stout; married David Ollivant.
- 37 Sarah Stout; married Andrew Bray.

Descendants of Malcolm Leach

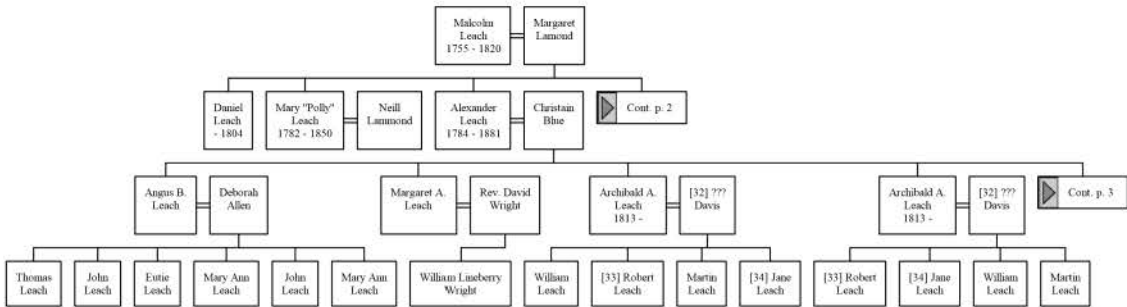

The original pages were too faint to scan satisfactorily, so they have been re-created from Marion Yarbrough's data base, using Family Tree Maker version 16.  
 Leonard Yarbrough  
 Blountsville, AL  
 February 28, 2015



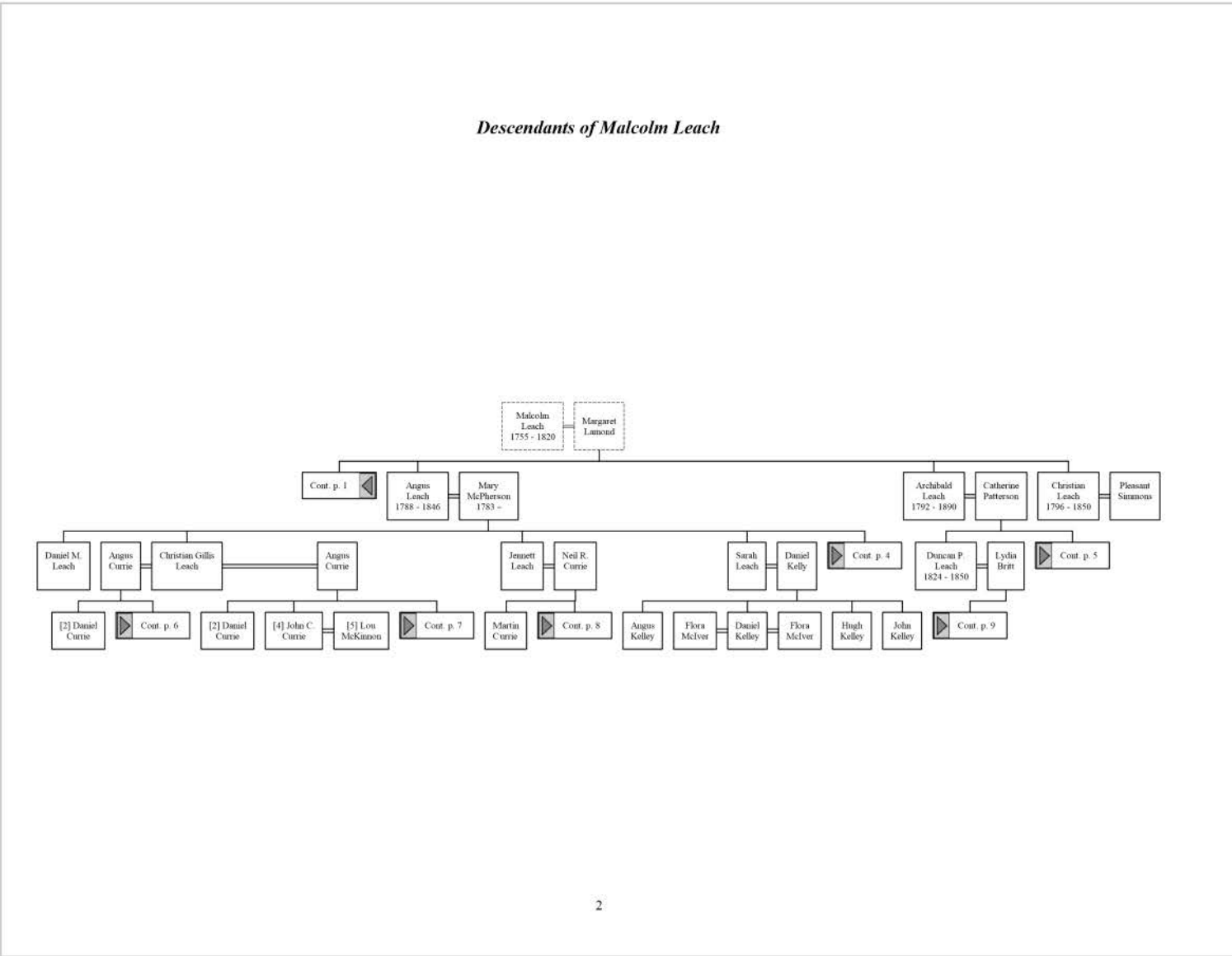

Descendants of Malcolm Leach

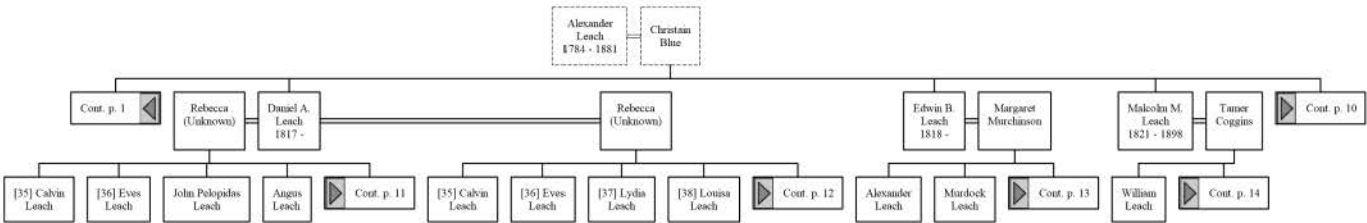

Descendants of Malcolm Leach

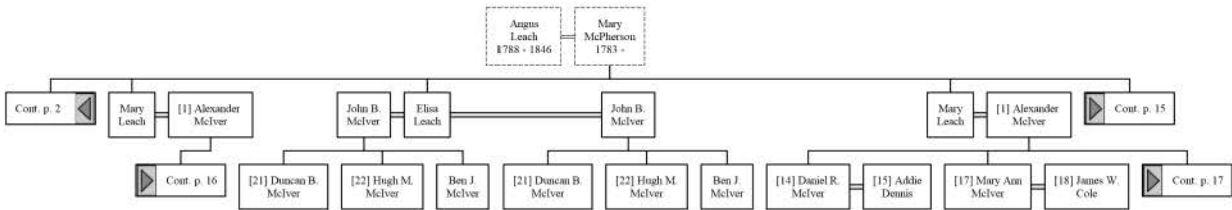

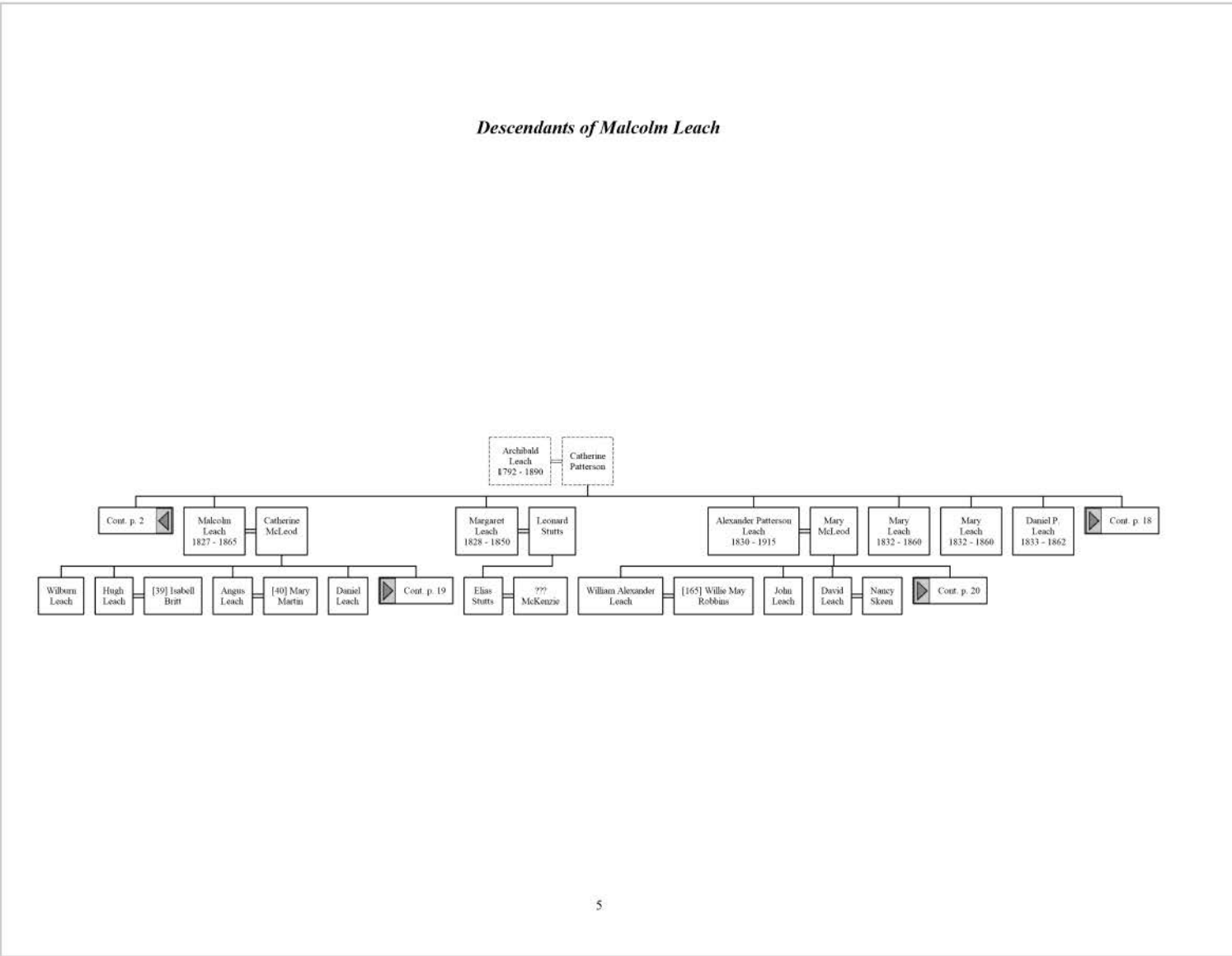

*Descendants of Malcolm Leach*

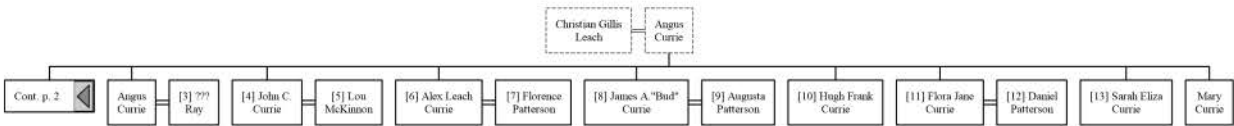

### *Descendants of Malcolm Leach*

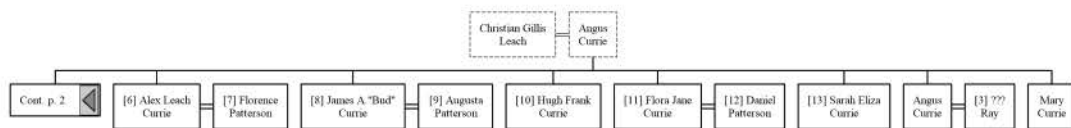

*Descendants of Malcolm Leach*

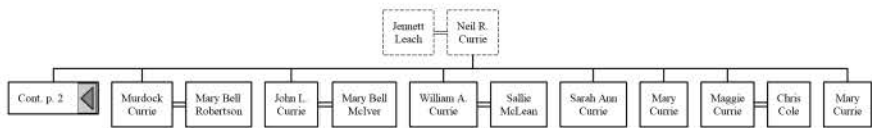

Descendants of Malcolm Leach

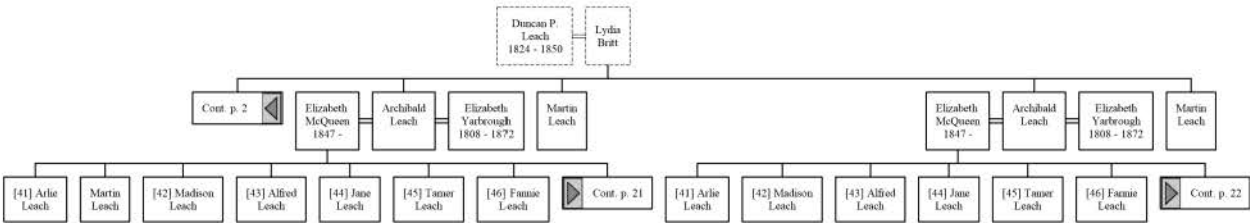



*Descendants of Malcolm Leach*

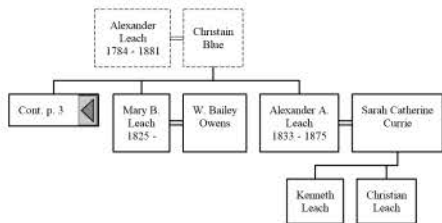

*Descendants of Malcolm Leach*

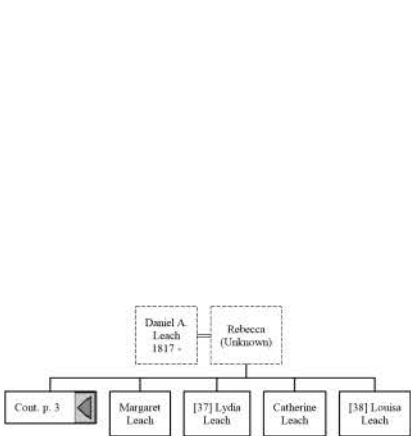

*Descendants of Malcolm Leach*

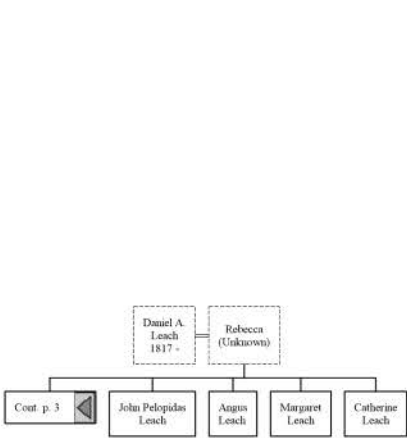

*Descendants of Malcolm Leach*

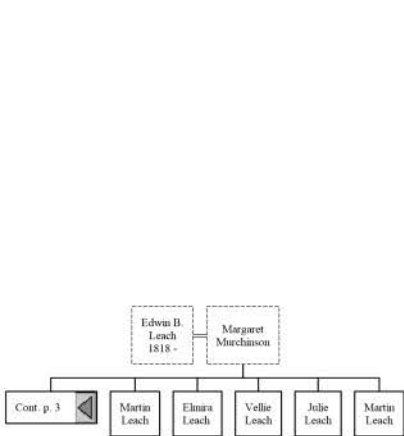

*Descendants of Malcolm Leach*

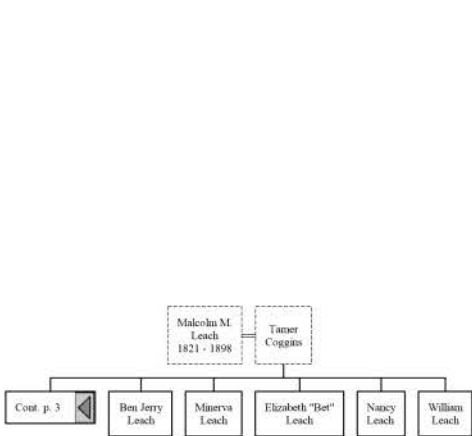

*Descendants of Malcolm Leach*

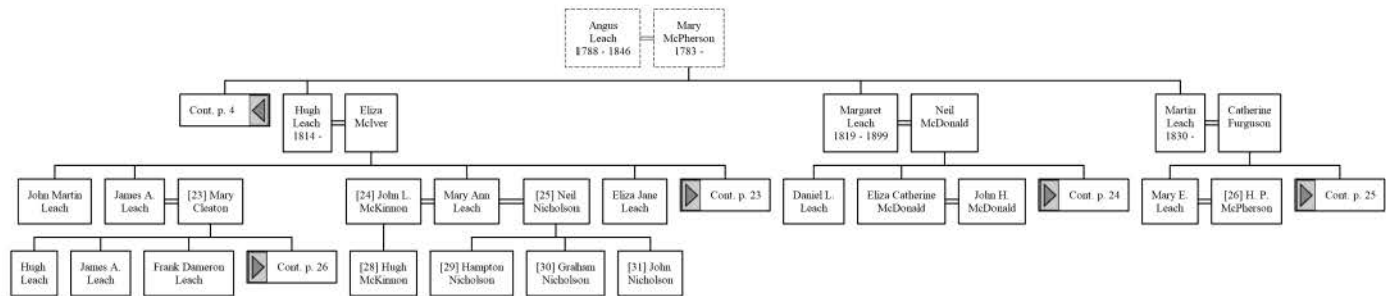

*Descendants of Malcolm Leach*

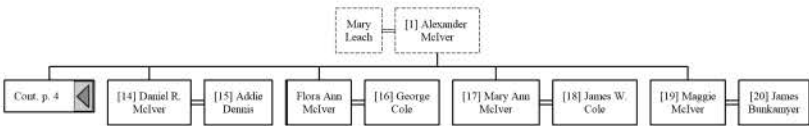

*Descendants of Malcolm Leach*

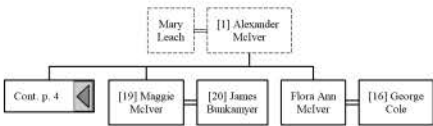



*Descendants of Malcolm Leach*

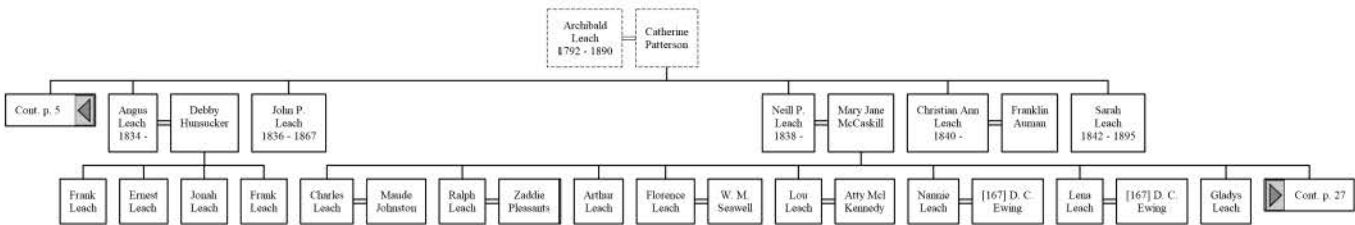

*Descendants of Malcolm Leach*

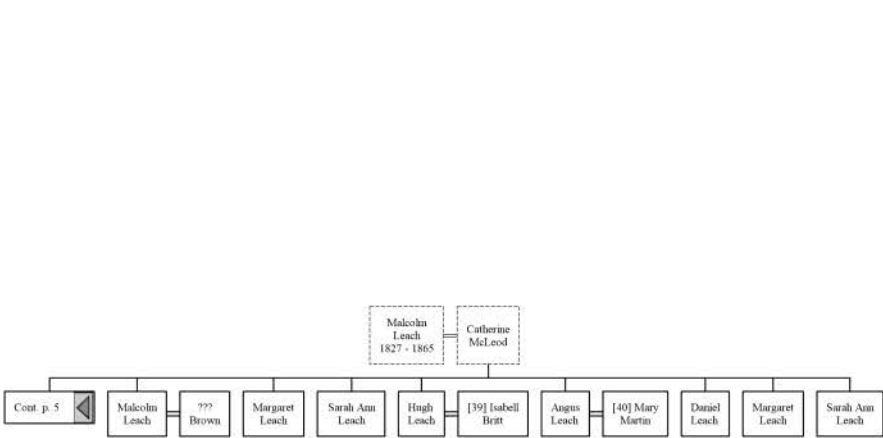

*Descendants of Malcolm Leach*

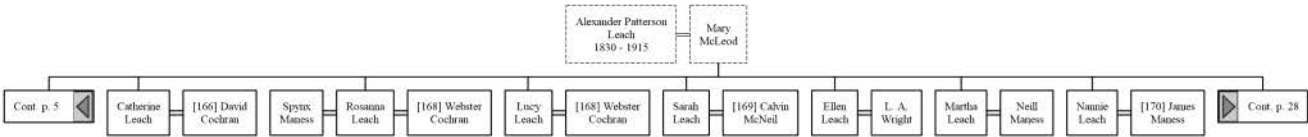

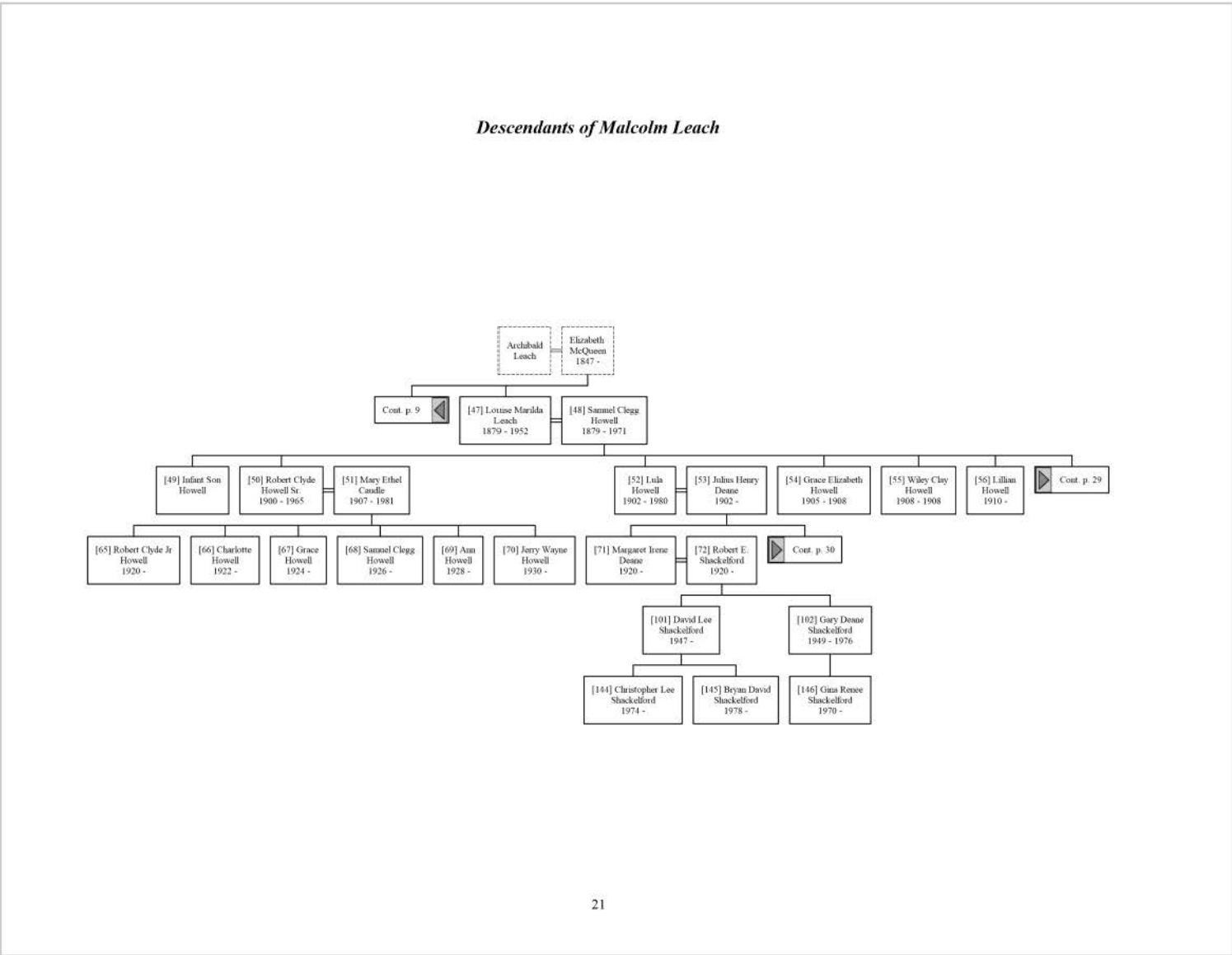

*Descendants of Malcolm Leach*

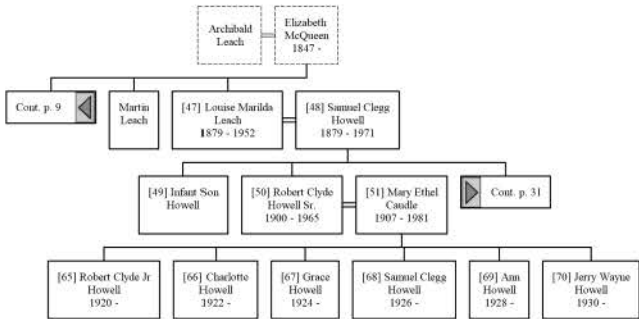

Descendants of Malcolm Leach

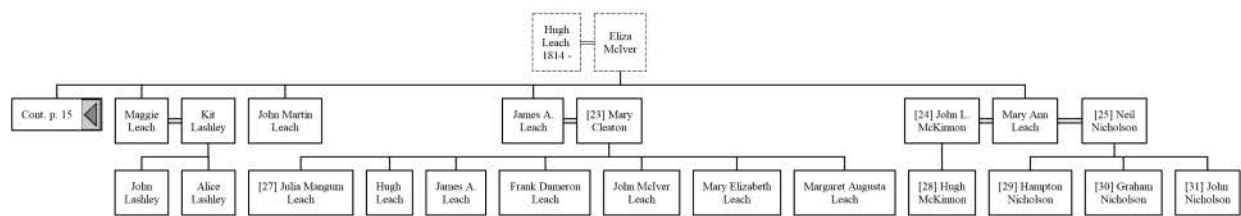

*Descendants of Malcolm Leach*

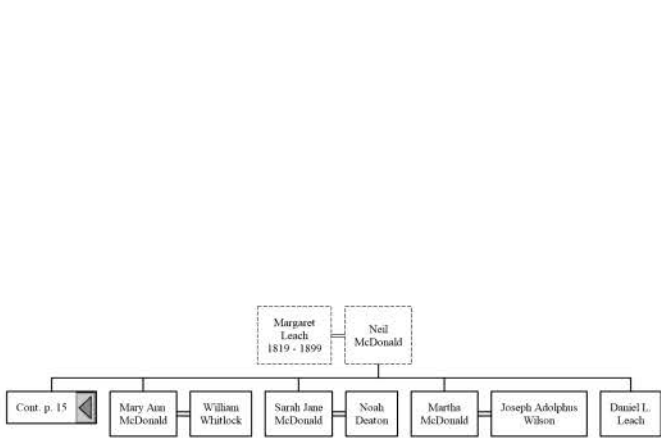

*Descendants of Malcolm Leach*

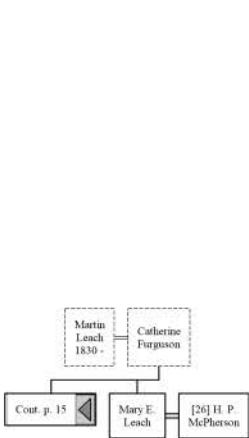



*Descendants of Malcolm Leach*

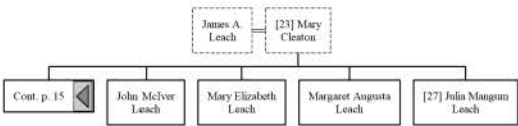

*Descendants of Malcolm Leach*

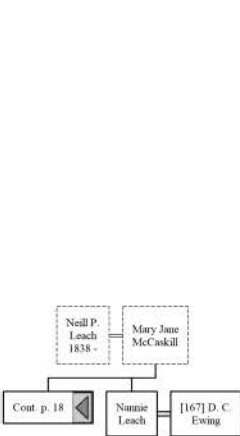

*Descendants of Malcolm Leach*

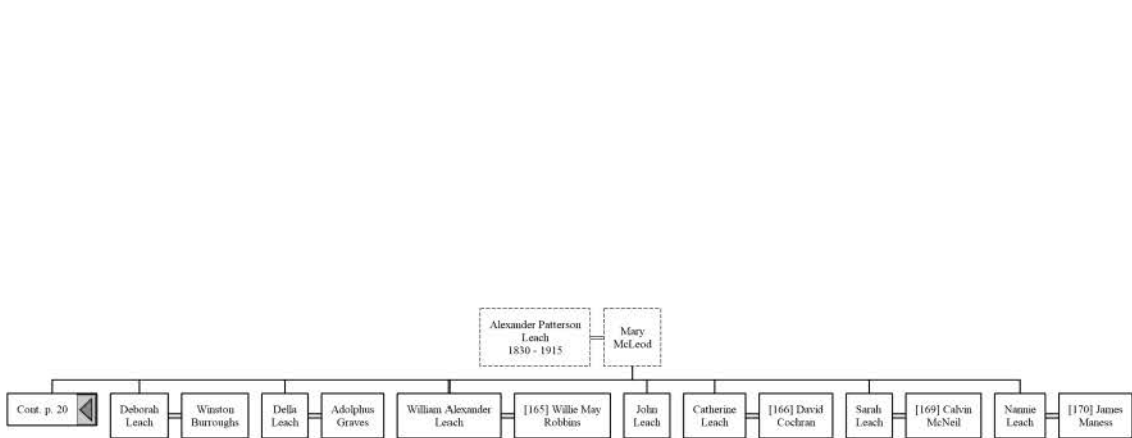

Descendants of Malcolm Leach

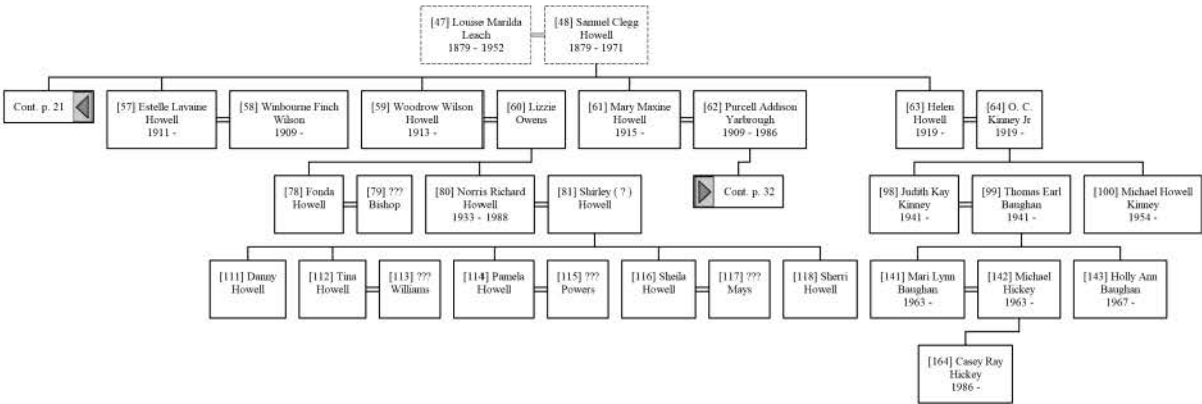

Descendants of Malcolm Leach

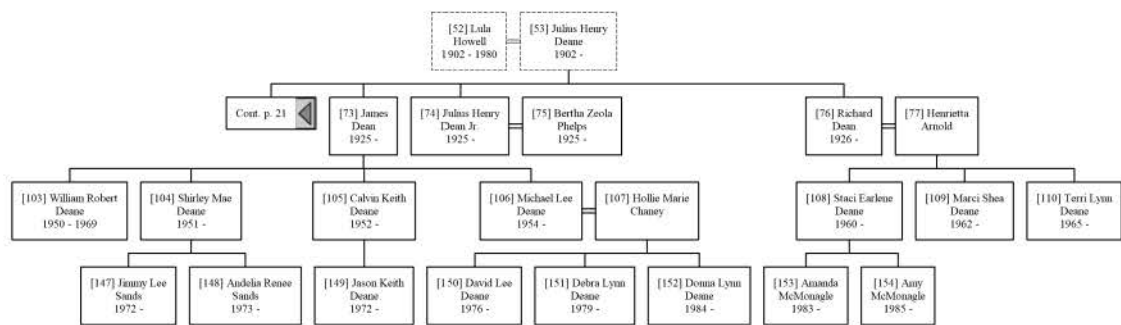

Descendants of Malcolm Leach

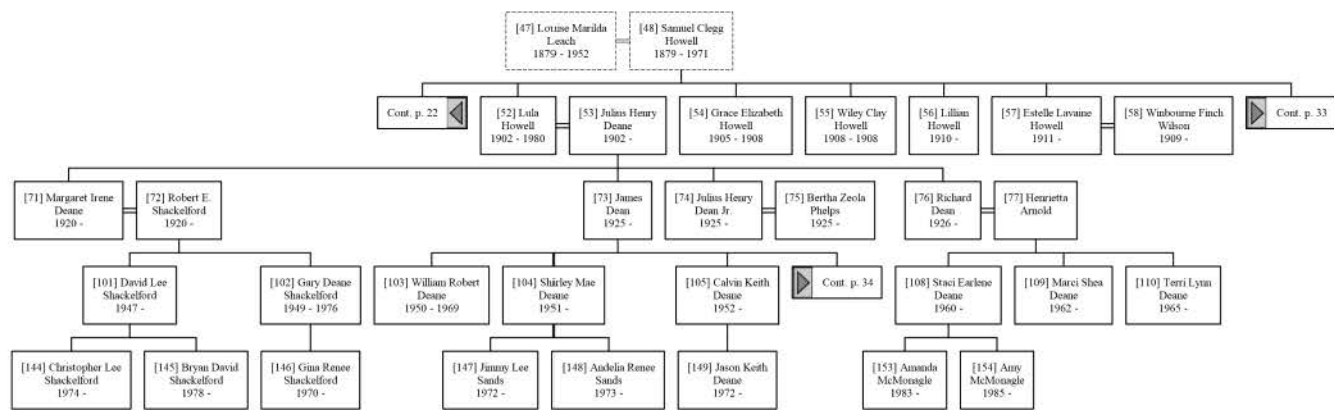

*Descendants of Malcolm Leach*

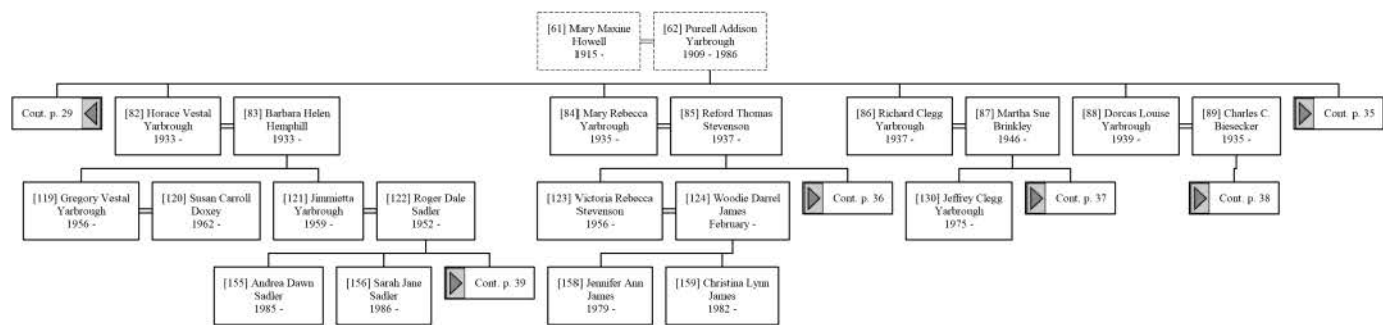

Descendants of Malcolm Leach

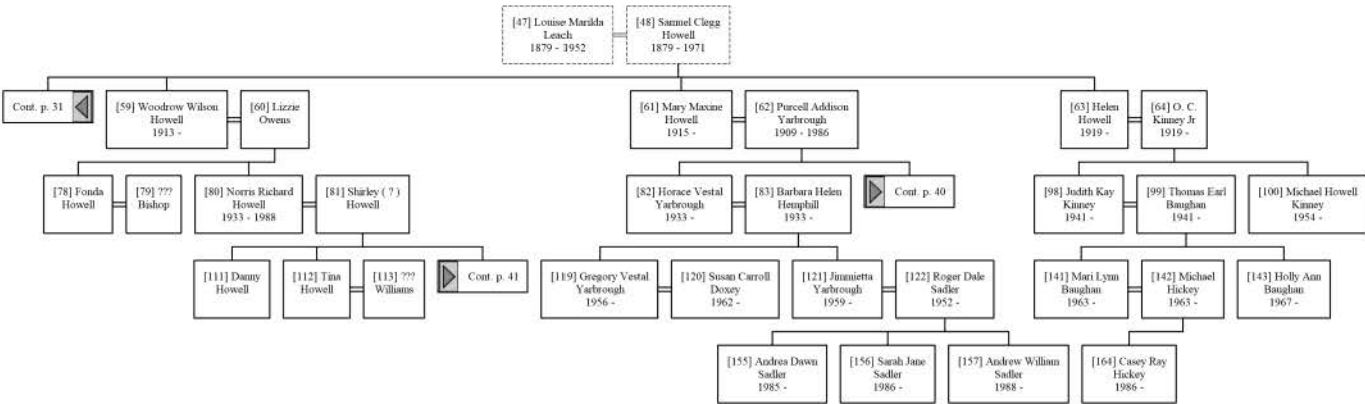



*Descendants of Malcolm Leach*

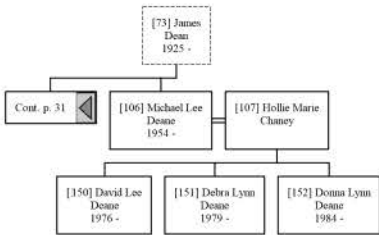

*Descendants of Malcolm Leach*

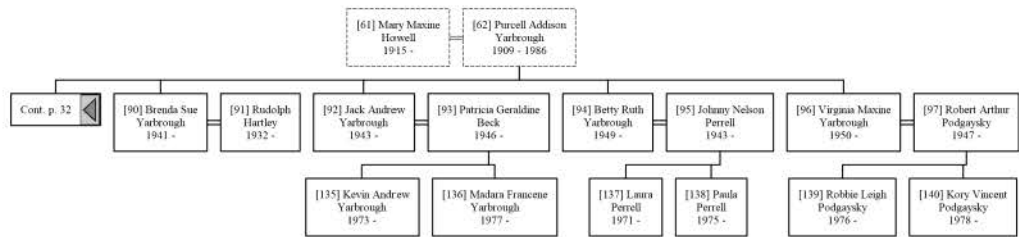

*Descendants of Malcolm Leach*

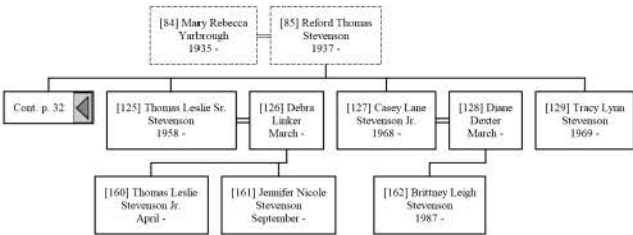

*Descendants of Malcolm Leach*

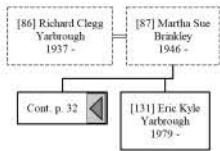

*Descendants of Malcolm Leach*

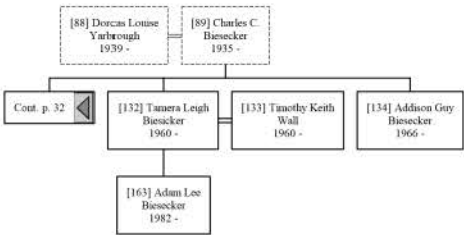

*Descendants of Malcolm Leach*

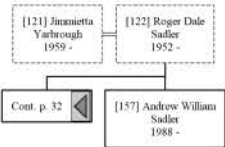

Descendants of Malcolm Leach

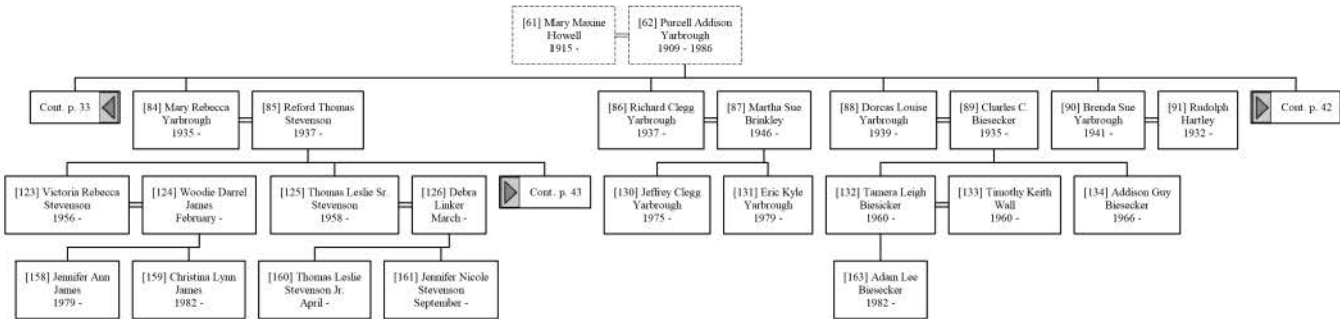

Descendants of Malcolm Leach

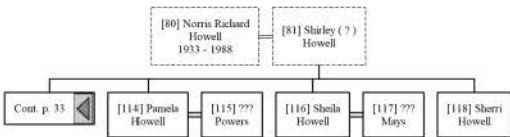



Descendants of Malcolm Leach

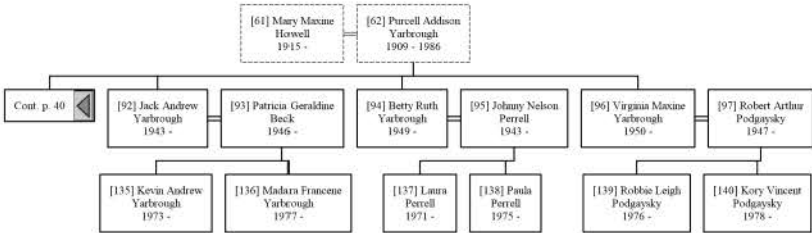

*Descendants of Malcolm Leach*

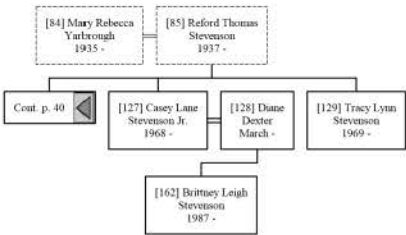

# FAMILY GROUP NO.

This Information Obtained From:

## Husband's

Milton Thomas Yarbrough

This information Obtained From:	Husband's Date	Day	Month	Year	City, Town or Place	County or Province, etc.	State or Country	Add Info on Husband
	Birth	23	7	1925	Brownwood	Brown	Texas	
	Chr'ng							
	Mar.	4	9	1948				
	Death							
	Burial							

Places of Residence Woodruff County, Arkansas, Dickens County, Texas

Occupation Retired Gov't Employee Church Affiliation

Military Rec.

Janet Yarbrough  
5858 Morgan Pl. #80  
Stockton, Ca 95207

His Father Marvin Thomas Yarbrough Mother's Maiden Name Maurine Long

Wife's Full Maiden Name Mattie Laverne Rowell

Birth Date	Day	Month	Year	City, Town or Place	County or Province, etc.	State or Country	Add info on Wife
Birth	4	6	1930	Silverton	Briscoe	Texas	
Chr'd							
Death							
Burial							

Rea Donohue  
R 2, Box 111  
Breckenridge, TX 76024

76024

Compiler Ophelia Kessler

Address Box 261

City, State Newcastle, Tex.

Date

Places of Residence

Occupation If other than housewife

Church Affiliation

Other husbands, if any. No. (1) (2) etc.

Makes separate sheet for each mar.

Her Father Thomas E. Rowell

Mother's Maiden Name Mattie Holliman

Serial	Children's Name in Full (Arrange in order of birth)	Children's Date	Day	Month	Year	City, Town or Place	County or Province, etc.	State or Country	Add Info on Children
F 1	Greta Rue	Birth	11	6	1952	Stockton	San Joaquin	Ca	
	Full Name of Spouse	Mar.	28	2	1969				
	Gary Edward Roley	Death							
		Burial							
M 2	Milton Thomas Jr.	Birth	23	10	1953	"	"	"	
	Full Name of Spouse	Mar.							
		Death							
		Burial							
F 3	Louann	Birth	30	1	1955	"	"	"	
	Full Name of Spouse	Mar.							
	Thomas Aaron Ransom	Death							
		Burial							
F 4	Janet Kay	Birth	2	9	1965	"	"	"	
	Full Name of Spouse	Mar.							
		Death							
		Burial							
5		Birth							

Full Name

6

Full Name

7

Full Name

8

Full Name

9

Full Name

10

Full Name



To indicate that a child is an ancestor of the family representative, place an "X" behind the number pertaining to that child.

HUSBAND Marvin Thomas Yarbrough  
Born 17 Dec. 1903 Place Woodruff Co., Ark

Chr. \_\_\_\_\_ Place \_\_\_\_\_  
Marr. 1941 Place Texas  
Died 4 Nov. 1980 Place Lindsay, Ca  
Bur. 7 Nov. 1980 Place Lindsay, Ca

HUSBAND'S FATHER William Penn Yarbrough  
HUSBAND'S OTHER WIVES Maurine Long

HUSBAND'S MOTHER Annie T. Stephenson

WIFE Mona Adams

Born 4 June 1921 Place Texas  
Chr. \_\_\_\_\_ Place \_\_\_\_\_  
Died 10 March 1989 Place Lindsay, Ca  
Bur. 14 March 1989 Place Lindsay, Ca  
WIFE'S FATHER Edward Adams

WIFE'S MOTHER Sammie Hawley

WIFE'S OTHER HUSBANDS

SEX M F	CHILDREN List each child (whether living or dead) in order of birth Given Names Surname	WHEN BORN			WHERE BORN			DATE OF FIRST MARRIAGE TO WHOM	WHEN DIED		
		DAY	MONTH	YEAR	TOWN	COUNTY	STATE OR COUNTRY		DAY	MONTH	YEAR
1	M Stanley Norvel										
2	F Mona Carolyn										
3	F Marilyn Edwina > Twins	24	March	1952	Lodi	San Joaquin	Ca	Paul Wurmtsmith			
4	M Marvin Edward	24	March	1952	Lodi	"	Ca	Diane Walters			
5	M Stephen Penn	23	June	1953	Lodi	"	Ca	Shirley	2	Dec.	1978
6	M Sammie Darrel										
7											
8											
9											
10											
11											

SOURCES OF INFORMATION

Milton Yarbrough  
2127 Bishop St.  
Stockton, Ca 95205

OTHER MARRIAGES

# Ancestor Chart

Name of Compiler Milton Yarbrough Person No. 1 on this chart is the same person as No. \_\_\_\_\_ on chart No. \_\_\_\_\_  
 Address 2127 Bishop St.  
 City, State Stockton, Ca 95205  
 Date 10-13-90

Chart No. 1-13

b. Date of Birth  
 p.b. Place of Birth  
 m. Date of Marriage  
 d. Date of Death  
 p.d. Place of Death

4 Thomas Jefferson Yarbrough  
 (Father of No. 2)

b. 1833  
 p.b. Davidson Co, NC  
 m. 14 Feb. 1866  
 d. 1872  
 p.d. Woodruff Co, Ark

2 William Penn Yarbrough  
 (Father of No. 1)

b. 14 Feb. 1870  
 p.b. Woodruff Co, Ark  
 m. 18 Oct. 1893  
 d. 27 Feb. 1915  
 p.d. Hot Springs, Ark

5 Virginia Ann Penn  
 (Mother of No. 2)

b. ca 1847  
 p.b. Miss.  
 d. 1871  
 p.d. Woodruff Co, Ark

1 Marvyn Thomas Yarbrough

b. 17 DEC 1903  
 p.b. Woodruff Co, Ark.  
 m.  
 d. 4 Nov 1980  
 p.d. Lindsay, Ca

8 Samuel C. Stephenson  
 (Father of No. 3)

b.  
 p.b. North Hampton, NC  
 m. ca 1870  
 d. 14 March 1898  
 p.d. Woodruff Co, Ark.

3 Annie Tabitha Stephenson  
 (Mother of No. 1)

b. 3 Feb. 1871  
 p.b. Woodruff Co, Ark  
 d. 3 Feb. 1911  
 p.d. Woodruff Co, Ark

7 Margaret Theresa Cariker -  
 (Mother of No. 3)

b. Garrett  
 p.b.  
 d. 19 Oct. 1899  
 p.d. Woodruff Co, Ark

Mona M. Adams  
 (Spouse of No. 1)

b. 4 June 1921 d. 10 March 1989  
 p.b. Texas p.d. Lindsay, Ca

8 Thomas Yarbrough  
 (Father of No. 4)

b. 1806/07  
 p.b. Rowan Co, NC  
 m. 26 Nov. 1829  
 d.  
 p.d.

9 Sarah Burkhardt  
 (Mother of No. 4)

b.  
 p.b.  
 d.  
 p.d.

10 Thomas H. Penn  
 (Father of No. 5)

b. ca 1824  
 p.b. Maury Co, Tenn. ?  
 m.  
 d.  
 p.d.

11 America ?  
 (Mother of No. 5)

b.  
 p.b. Miss.  
 d.  
 p.d. Woodruff Co, Ark

12 William Jenkins Stephenson  
 (Father of No. 6)

b.  
 p.b. North Hampton Co, NC  
 m.  
 d.  
 p.d.

13 Lucy Tabitha Brittain  
 (Mother of No. 6)

b.  
 p.b. N.C.  
 d.  
 p.d.

14 George Cariker  
 (Father of No. 7)

b.  
 p.b.  
 m.  
 d.  
 p.d.

15 (Mother of No. 7)

16 Thomas Yarbrough  
 (Father of No. 8, Cont. on chart No. 2)

b. ca 1778  
 m. ca 1795  
 d. June 1833

17 Jemima Merrill  
 (Mother of No. 8, Cont. on chart No. 2)

b. 6 Oct. 1782  
 d. 1827

18 John Burkhardt  
 (Father of No. 9, Cont. on chart No. )

b.  
 m.  
 d.

19 Catherine  
 (Mother of No. 9, Cont. on chart No. )

b.  
 d.

20 Phillip Penn  
 (Father of No. 10, Cont. on chart No. )

b. ca 1790  
 m.  
 d.

21 Louisa Brisco  
 (Mother of No. 10, Cont. on chart No. )

b.  
 d.

22 (Father of No. 11, Cont. on chart No. )

b.  
 m.  
 d.

23 (Mother of No. 11, Cont. on chart No. )

b.  
 d.

24 Benjamin Stephenson  
 (Father of No. 12, Cont. on chart No. )

b. N.C.  
 m.  
 d.

25 (Mother of No. 12, Cont. on chart No. )

b.  
 d.

26 (Father of No. 13, Cont. on chart No. )

b.  
 m.  
 d.

27 (Mother of No. 13, Cont. on chart No. )

b.  
 d.

28 (Father of No. 14, Cont. on chart No. )

b.  
 m.  
 d.

29 (Mother of No. 14, Cont. on chart No. )

b.  
 d.

30 (Father of No. 15, Cont. on chart No. )

b.  
 m.  
 d.

31 (Mother of No. 15, Cont. on chart No. )

b.  
 d.

Name of Compiler \_\_\_\_\_  
Address \_\_\_\_\_  
City, State \_\_\_\_\_  
Date \_\_\_\_\_

Person No. 1 on this chart is the same  
person as No. \_\_\_\_\_ on chart No. \_\_\_\_\_.

Chart No. \_\_\_\_\_

b. Date of Birth  
p.b. Place of Birth  
m. Date of Marriage  
d. Date of Death  
p.d. Place of Death

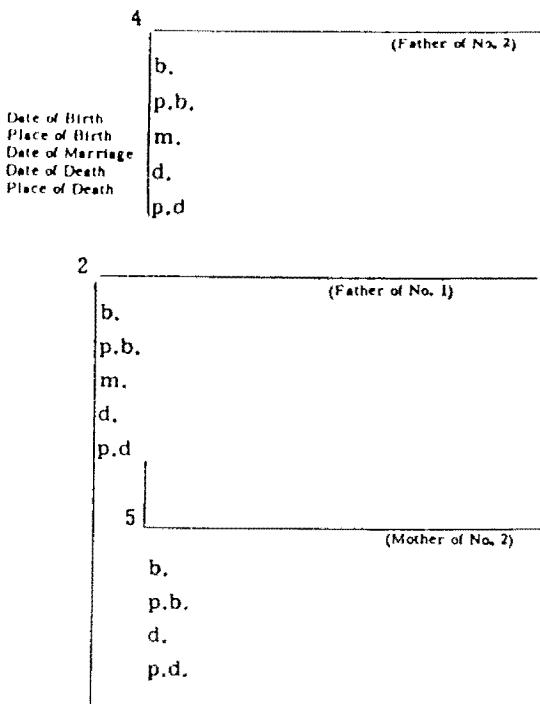

1

b.  
p.b.  
m.  
d.  
p.d.

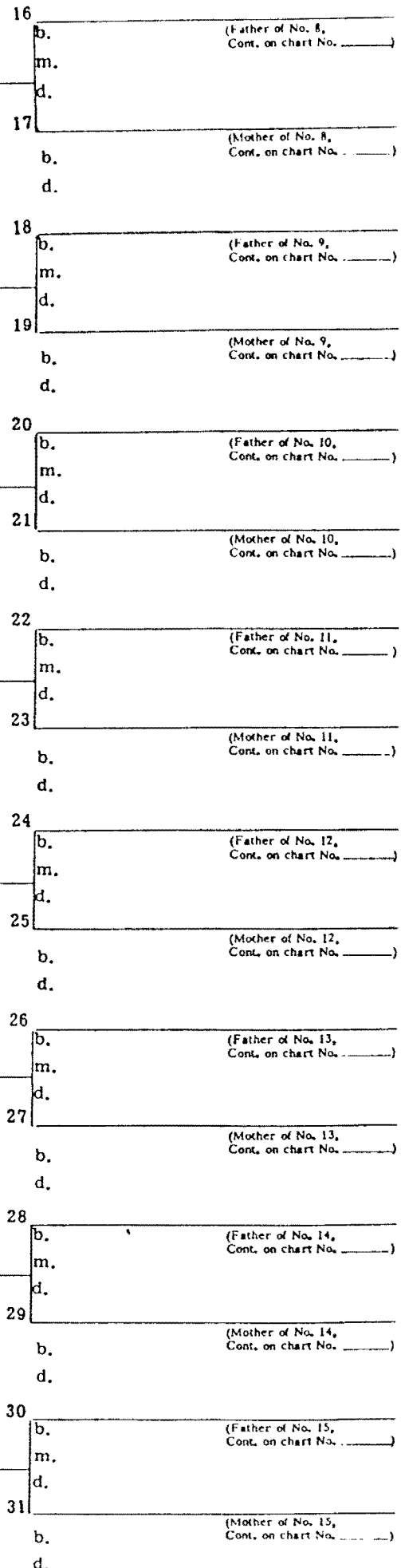
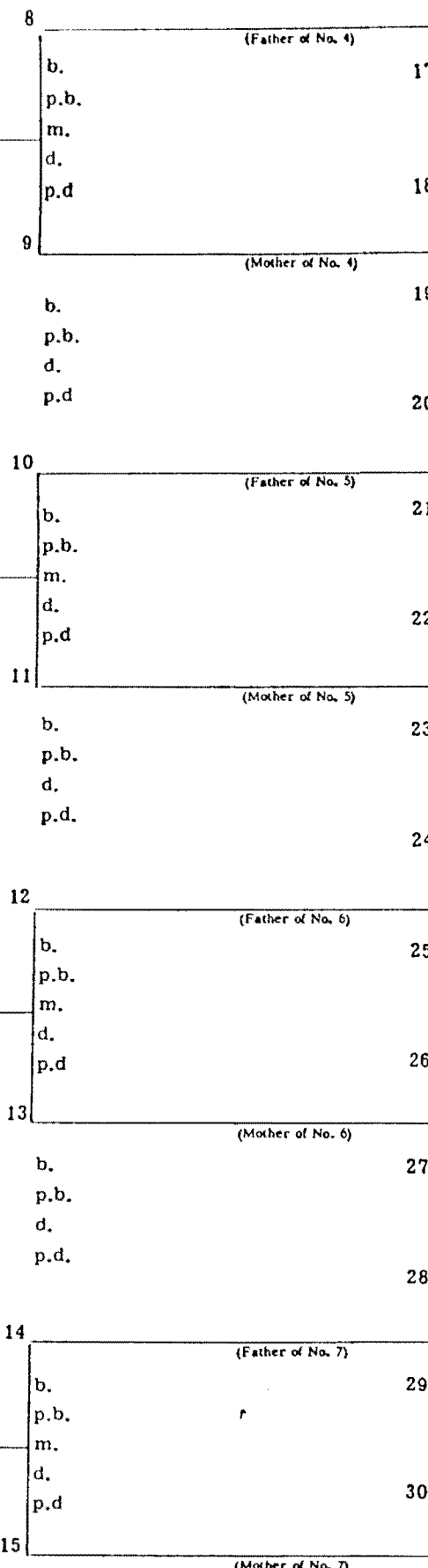
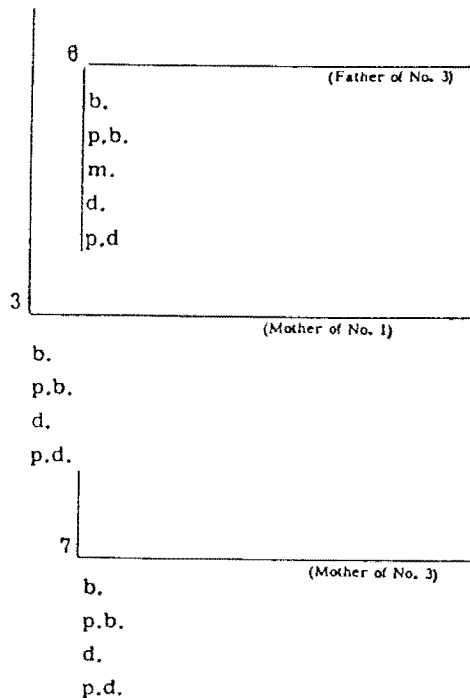

(Spouse of No. 1)

b. d.  
p.b. p.d.

b.  
p.b.  
d.  
p.d.

b.  
d.

(Mother of No. 15,  
Cont. on chart No. \_\_\_\_\_)

Form A2, Copyright 1963 by The Everton Publishing Co., P.O. Box 506, Logan,  
Utah, publishers of THE GENEALOGICAL HELPER. Send for a free catalogue  
with lists and full descriptions of many genealogical aids.

Name of Compiler \_\_\_\_\_  
Address \_\_\_\_\_  
City, State \_\_\_\_\_  
Date \_\_\_\_\_

Person No. 1 on this chart is the same  
person as No. \_\_\_\_\_ on chart No. \_\_\_\_\_.

Chart No. \_\_\_\_\_

b. Date of Birth  
p.b. Place of Birth  
m. Date of Marriage  
d. Date of Death  
p.d. Place of Death

4 (Father of No. 2)  
b.  
p.b.  
m.  
d.  
p.d.

2 (Father of No. 1)  
b.  
p.b.  
m.  
d.  
p.d.

5 (Mother of No. 2)  
b.  
p.b.  
d.  
p.d.

1  
b.  
p.b.  
m.  
d.  
p.d.

6 (Father of No. 3)  
b.  
p.b.  
m.  
d.  
p.d.

3 (Mother of No. 1)  
b.  
p.b.  
d.  
p.d.

7 (Mother of No. 3)  
b.  
p.b.  
d.  
p.d.

(Spouse of No. 1)  
b. d.  
p.b. p.d.

8 (Father of No. 4)  
b.  
p.b.  
m.  
d.  
p.d.

9 (Mother of No. 4)  
b.  
p.b.  
d.  
p.d.

10 (Father of No. 5)  
b.  
p.b.  
m.  
d.  
p.d.

11 (Mother of No. 5)  
b.  
p.b.  
d.  
p.d.

12 (Father of No. 6)  
b.  
p.b.  
m.  
d.  
p.d.

13 (Mother of No. 6)  
b.  
p.b.  
d.  
p.d.

14 (Father of No. 7)  
b.  
p.b.  
m.  
d.  
p.d.

15 (Mother of No. 7)  
b.  
p.b.  
d.  
p.d.

16 (Father of No. 8, Cont. on chart No. \_\_\_\_\_)  
b.  
m.  
d.

17 (Mother of No. 8, Cont. on chart No. \_\_\_\_\_)  
b.  
d.

18 (Father of No. 9, Cont. on chart No. \_\_\_\_\_)  
b.  
m.  
d.

19 (Mother of No. 9, Cont. on chart No. \_\_\_\_\_)  
b.  
d.

20 (Father of No. 10, Cont. on chart No. \_\_\_\_\_)  
b.  
m.  
d.

21 (Mother of No. 10, Cont. on chart No. \_\_\_\_\_)  
b.  
d.

22 (Father of No. 11, Cont. on chart No. \_\_\_\_\_)  
b.  
m.  
d.

23 (Mother of No. 11, Cont. on chart No. \_\_\_\_\_)  
b.  
d.

24 (Father of No. 12, Cont. on chart No. \_\_\_\_\_)  
b.  
m.  
d.

25 (Mother of No. 12, Cont. on chart No. \_\_\_\_\_)  
b.  
d.

26 (Father of No. 13, Cont. on chart No. \_\_\_\_\_)  
b.  
m.  
d.

27 (Mother of No. 13, Cont. on chart No. \_\_\_\_\_)  
b.  
d.

28 (Father of No. 14, Cont. on chart No. \_\_\_\_\_)  
b.  
m.  
d.

29 (Mother of No. 14, Cont. on chart No. \_\_\_\_\_)  
b.  
d.

30 (Father of No. 15, Cont. on chart No. \_\_\_\_\_)  
b.  
m.  
d.

31 (Mother of No. 15, Cont. on chart No. \_\_\_\_\_)  
b.  
d.

Name of Compiler Milton Yarbrough Person No. 1 on this chart is the same  
 Address 2127 Bishop St. person as No. \_\_\_\_\_ on chart No. \_\_\_\_\_.  
 City, State Stockton, Ca 95205  
 Date 10-13-90

Chart No. 1

4 Thomas Jefferson Yarbrough  
 (Father of No. 2)

b. 1833  
 p.b. Davidson Co, NC  
 m. 14 Feb. 1866  
 d. 1872  
 p.d. Woodruff Co, Ark

2 William Penn Yarbrough  
 (Father of No. 1)

b. 14 Feb. 1870  
 p.b. Woodruff Co, Ark  
 m. 18 Oct. 1893  
 d. 27 Feb. 1915  
 p.d. Hot Springs, Ark

5 Virginia Ann Penn  
 (Mother of No. 2)

b. Ca 1847  
 p.b. Miss.  
 d. 1871  
 p.d. Woodruff Co, Ark

8 Thomas Yarbrough  
 (Father of No. 3)

b. 1806/07  
 p.b. Rowan Co, NC  
 m. 26 Nov. 1829  
 d.  
 p.d.

9 Sarah Burkhardt  
 (Mother of No. 4)

b.  
 p.b.  
 d.  
 p.d.

10 Thomas H. Penn  
 (Father of No. 5)

b. Ca 1824  
 p.b. Maury Co, Tenn. ?  
 m.  
 d.  
 p.d.

11 America ?  
 (Mother of No. 5)

b.  
 p.b. Miss.  
 d.  
 p.d. Woodruff Co, Ark

12 William Jenkins Stephenson  
 (Father of No. 6)

b.  
 p.b. North Hampton Co, NC  
 m.  
 d.  
 p.d.

13 Lucy Tabitha Brittan  
 (Mother of No. 6)

b.  
 p.b. N.C.  
 d.  
 p.d.

16 Thomas Yarbrough  
 (Father of No. 7)  
 Cont. on chart No. 2

b. Ca 1778  
 m. Ca 1798  
 d. June 1833

17 Jemima Merrill  
 (Mother of No. 8)  
 Cont. on chart No. 2

b. 6 Oct. 1782  
 d. 1827

18 John Burkhardt  
 (Father of No. 9)  
 Cont. on chart No. \_\_\_\_\_

b.  
 m.  
 d.

19 Catherine  
 (Mother of No. 9)  
 Cont. on chart No. \_\_\_\_\_

b.  
 d.

20 Phillip Penn  
 (Father of No. 10)  
 Cont. on chart No. \_\_\_\_\_

b. Ca 1790  
 m.

21 Louisa Brisco  
 (Mother of No. 10)  
 Cont. on chart No. \_\_\_\_\_

b.  
 d.

22 \_\_\_\_\_  
 (Father of No. 11)  
 Cont. on chart No. \_\_\_\_\_

b.  
 m.  
 d.

23 \_\_\_\_\_  
 (Mother of No. 11)  
 Cont. on chart No. \_\_\_\_\_

b.  
 d.

24 Benjamin Stephenson  
 (Father of No. 12)  
 Cont. on chart No. \_\_\_\_\_

b. N.C.  
 m.

25 \_\_\_\_\_  
 (Mother of No. 12)  
 Cont. on chart No. \_\_\_\_\_

b.  
 d.

26 \_\_\_\_\_  
 (Father of No. 13)  
 Cont. on chart No. \_\_\_\_\_

b.  
 m.  
 d.

27 \_\_\_\_\_  
 (Mother of No. 13)  
 Cont. on chart No. \_\_\_\_\_

b.  
 d.

28 \_\_\_\_\_  
 (Father of No. 14)  
 Cont. on chart No. \_\_\_\_\_

b.  
 m.  
 d.

29 \_\_\_\_\_  
 (Mother of No. 14)  
 Cont. on chart No. \_\_\_\_\_

b.  
 d.

30 \_\_\_\_\_  
 (Father of No. 15)  
 Cont. on chart No. \_\_\_\_\_

b.  
 m.  
 d.

31 \_\_\_\_\_  
 (Mother of No. 15)  
 Cont. on chart No. \_\_\_\_\_

b.  
 d.

14 George Cariker  
 (Father of No. 7)

b.  
 p.b.  
 m.  
 d.  
 p.d.

15 \_\_\_\_\_  
 (Mother of No. 7)

b.  
 p.b.  
 d.  
 p.d.

6 Samuel C. Stephenson  
 (Father of No. 3)

b.  
 p.b. North Hampton, NC  
 m. Ca 1870  
 d. 14 March 1898  
 p.d. Woodruff Co, Ark.

3 Annie Tabitha Stephenson  
 (Mother of No. 1)

b. 3 Feb. 1871  
 p.b. Woodruff Co, Ark  
 d. 3 Feb. 1911  
 p.d. Woodruff Co, Ark

7 Margaret Theresa Cariker -  
 (Mother of No. 3)  
Garrett

b.  
 p.b.  
 d. 19 Oct. 1899  
 p.d. Woodruff Co, Ark

(Spouse of No. 1)

b.  
 p.b.  
 d.  
 p.d.



Name of Compiler Milton Yarbrough Person No. 1 on this chart is the same  
 Address 2127 Bishop St. person as No. \_\_\_\_\_ on chart No. \_\_\_\_\_.  
 City, State Stockton, Ca 95205  
 Date 10-13-90

Chart No. 1

b. Date of Birth  
 p.b. Place of Birth  
 m. Date of Marriage  
 d. Date of Death  
 p.d. Place of Death

4 Thomas Jefferson Yarbrough  
 (Father of No. 2)

b. 1833  
 p.b. Davidson Co, NC  
 m. 14 Feb. 1866  
 d. 1872  
 p.d. Woodruff Co, Ark

2 William Penn Yarbrough  
 (Father of No. 1)

b. 14 Feb. 1870  
 p.b. Woodruff Co, Ark  
 m. 18 Oct. 1893  
 d. 27 Feb. 1915  
 p.d. Hot Springs, Ark

5 Virginia Ann Penn  
 (Mother of No. 2)

b. Ca 1847  
 p.b. Miss.  
 d. 1871  
 p.d. Woodruff Co, Ark

8 Thomas Yarbrough  
 (Father of No. 1)

b. 1806/07  
 p.b. Rowan Co, NC  
 m. 26 Nov. 1829  
 d.  
 p.d.

9 Sarah Burkhardt  
 (Mother of No. 4)

b.  
 p.b.  
 d.  
 p.d.

10 Thomas H. Penn  
 (Father of No. 5)

b. Ca 1824  
 p.b. Maury Co, Tenn. ?  
 m.  
 d.  
 p.d.

11 America ?  
 (Mother of No. 5)

b.  
 p.b. Miss.  
 d.  
 p.d. Woodruff Co, Ark

16 Thomas Yarbrough  
 (Father of No. 8, Cont. on chart No. 2)

b. Ca 1778  
 m. Ca 1798  
 d. June 1833

17 Jemima Merrill  
 (Mother of No. 8, Cont. on chart No. 2)

b. 6 Oct. 1782  
 d. 1827

18 John Burkhardt  
 (Father of No. 9, Cont. on chart No. \_\_\_\_\_)

m.

19 Catherine  
 (Mother of No. 9, Cont. on chart No. \_\_\_\_\_)

b.  
 d.

20 Phillip Penn  
 (Father of No. 10, Cont. on chart No. \_\_\_\_\_)

b. Ca 1790  
 m.

21 Louisa Brisco  
 (Mother of No. 10, Cont. on chart No. \_\_\_\_\_)

b.  
 d.

22 \_\_\_\_\_  
 (Father of No. 11, Cont. on chart No. \_\_\_\_\_)

b.  
 m.

23 \_\_\_\_\_  
 (Mother of No. 11, Cont. on chart No. \_\_\_\_\_)

b.  
 d.

24 Benjamin Stephenson  
 (Father of No. 12, Cont. on chart No. \_\_\_\_\_)

b. N.C.  
 m.

25 \_\_\_\_\_  
 (Mother of No. 12, Cont. on chart No. \_\_\_\_\_)

b.  
 d.

26 \_\_\_\_\_  
 (Father of No. 13, Cont. on chart No. \_\_\_\_\_)

b.  
 m.

27 \_\_\_\_\_  
 (Mother of No. 13, Cont. on chart No. \_\_\_\_\_)

b.  
 d.

28 \_\_\_\_\_  
 (Father of No. 14, Cont. on chart No. \_\_\_\_\_)

b.  
 m.

29 \_\_\_\_\_  
 (Mother of No. 14, Cont. on chart No. \_\_\_\_\_)

b.  
 d.

30 \_\_\_\_\_  
 (Father of No. 15, Cont. on chart No. \_\_\_\_\_)

b.  
 m.

31 \_\_\_\_\_  
 (Mother of No. 15, Cont. on chart No. \_\_\_\_\_)

b.  
 d.

12 William Jenkins Stephenson  
 (Father of No. 6)

b.  
 p.b. North Hampton Co, NC  
 m.  
 d.  
 p.d.

13 Lucy Tabitha Brittain  
 (Mother of No. 6)

b.  
 p.b. N.C.  
 d.  
 p.d.

8 Samuel C. Stephenson  
 (Father of No. 3)

b.  
 p.b. North Hampton, NC  
 m. Ca 1870  
 d. 14 March 1898  
 p.d. Woodruff Co, Ark

3 Annie Tabitha Stephenson  
 (Mother of No. 1)

b. 3 Feb. 1871  
 p.b. Woodruff Co, Ark  
 d. 3 Feb. 1911  
 p.d. Woodruff Co, Ark

14 George Cariker  
 (Father of No. 7)

b.  
 p.b.  
 m.  
 d.  
 p.d.

7 Margaret Theresa Cariker - Garrett  
 (Mother of No. 3)

b.  
 p.b.  
 d. 19 Oct. 1899  
 p.d. Woodruff Co, Ark

15 \_\_\_\_\_  
 (Mother of No. 7)

b.  
 p.b.  
 d.  
 p.d.

(Spouse of No. 1)

b.  
 p.b.  
 d.  
 p.d.

# Ancestor Chart

Name of Compiler Milton Yarbrough Person No. 1 on this chart is the same person as No. 16 on chart No. 2  
 Address 2127 Bishop St.  
 City, State Stockton, Ca 95205  
 Date 10-13-90

Chart No. 7

16 Francis Yarbrough, Esq.  
 (Father of No. 8,  
 Cont. on chart No. \_\_\_\_\_)

17 Frances Wray (2nd wife)  
 (Mother of No. 8,  
 Cont. on chart No. \_\_\_\_\_)

18 Thomas Wormley  
 (Father of No. 9,  
 Cont. on chart No. \_\_\_\_\_)

19 Thomasina Waller  
 (Mother of No. 9,  
 Cont. on chart No. \_\_\_\_\_)

20 \_\_\_\_\_  
 (Father of No. 10,  
 Cont. on chart No. \_\_\_\_\_)

21 \_\_\_\_\_  
 (Mother of No. 10,  
 Cont. on chart No. \_\_\_\_\_)

22 \_\_\_\_\_  
 (Father of No. 11,  
 Cont. on chart No. \_\_\_\_\_)

23 \_\_\_\_\_  
 (Mother of No. 11,  
 Cont. on chart No. \_\_\_\_\_)

24 \_\_\_\_\_  
 (Father of No. 12,  
 Cont. on chart No. \_\_\_\_\_)

25 \_\_\_\_\_  
 (Mother of No. 12,  
 Cont. on chart No. \_\_\_\_\_)

26 \_\_\_\_\_  
 (Father of No. 13,  
 Cont. on chart No. \_\_\_\_\_)

27 \_\_\_\_\_  
 (Mother of No. 13,  
 Cont. on chart No. \_\_\_\_\_)

28 \_\_\_\_\_  
 (Father of No. 14,  
 Cont. on chart No. \_\_\_\_\_)

29 \_\_\_\_\_  
 (Mother of No. 14,  
 Cont. on chart No. \_\_\_\_\_)

30 \_\_\_\_\_  
 (Father of No. 15,  
 Cont. on chart No. \_\_\_\_\_)

31 \_\_\_\_\_  
 (Mother of No. 15,  
 Cont. on chart No. \_\_\_\_\_)

8 Edmond Yarbrough  
 (Father of No. 4)

b. \_\_\_\_\_  
 p.b. Bainehall, York, England  
 m. 28 May 1611  
 d. 6 May 1631  
 p.d. \_\_\_\_\_

9 Sarah Wormley  
 (Mother of No. 4)

b. \_\_\_\_\_  
 p.b. \_\_\_\_\_  
 d. \_\_\_\_\_  
 p.d. \_\_\_\_\_

10 \_\_\_\_\_  
 (Father of No. 5)

b. \_\_\_\_\_  
 p.b. \_\_\_\_\_  
 m. \_\_\_\_\_  
 d. \_\_\_\_\_  
 p.d. \_\_\_\_\_

11 \_\_\_\_\_  
 (Mother of No. 5)

b. \_\_\_\_\_  
 p.b. \_\_\_\_\_  
 d. \_\_\_\_\_  
 p.d. \_\_\_\_\_

12 \_\_\_\_\_  
 (Father of No. 6)

b. \_\_\_\_\_  
 p.b. \_\_\_\_\_  
 m. \_\_\_\_\_  
 d. \_\_\_\_\_  
 p.d. \_\_\_\_\_

13 \_\_\_\_\_  
 (Mother of No. 6)

b. \_\_\_\_\_  
 p.b. \_\_\_\_\_  
 d. \_\_\_\_\_  
 p.d. \_\_\_\_\_

14 \_\_\_\_\_  
 (Father of No. 7)

b. \_\_\_\_\_  
 p.b. \_\_\_\_\_  
 m. \_\_\_\_\_  
 d. \_\_\_\_\_  
 p.d. \_\_\_\_\_

15 \_\_\_\_\_  
 (Mother of No. 7)

b. \_\_\_\_\_  
 p.b. \_\_\_\_\_  
 d. \_\_\_\_\_

4 Richard Yarbrough  
 (Father of No. 2)

b. Ca 1613  
 p.b. England  
 m. 6 Oct. 1635  
 d. 1702  
 p.d. Petersburg, VA

2 Richard Yarbrough Jr.  
 (Father of No. 1)

b. Ca 1642  
 p.b. Lincolnshire, England  
 m. \_\_\_\_\_  
 d. \_\_\_\_\_  
 p.d. \_\_\_\_\_

5 \_\_\_\_\_  
 (Mother of No. 2)

b. \_\_\_\_\_  
 p.b. \_\_\_\_\_  
 d. \_\_\_\_\_  
 p.d. \_\_\_\_\_

1 Henry Yarbrough (debated)

b. \_\_\_\_\_  
 p.b. \_\_\_\_\_  
 m. \_\_\_\_\_  
 d. \_\_\_\_\_  
 p.d. \_\_\_\_\_

8 \_\_\_\_\_  
 (Father of No. 3)

b. \_\_\_\_\_  
 p.b. \_\_\_\_\_  
 m. \_\_\_\_\_  
 d. \_\_\_\_\_  
 p.d. \_\_\_\_\_

3 \_\_\_\_\_  
 (Mother of No. 1)

b. \_\_\_\_\_  
 p.b. \_\_\_\_\_  
 d. \_\_\_\_\_  
 p.d. \_\_\_\_\_

7 \_\_\_\_\_  
 (Mother of No. 3)

b. \_\_\_\_\_  
 p.b. \_\_\_\_\_  
 d. \_\_\_\_\_  
 p.d. \_\_\_\_\_

(Spouse of No. 1)

b. \_\_\_\_\_ d. \_\_\_\_\_

# Ancestor Chart

Chart No. 6

Name of Compiler Milton Yarbrough  
 Address 2127 Bishop St.  
 City, State Stockton, Ca 95205  
 Date 10-13-90

Person No. 1 on this chart is the same person as No. 10 on chart No. 1.

b. Date of Birth  
 p.b. Place of Birth  
 m. Date of Marriage  
 d. Date of Death  
 p.d. Place of Death

4 Benjamin Stephenson  
 (Father of No. 2)

b.  
 p.b. NC  
 m.  
 d.  
 p.d.

2 William Jenkins Stephenson  
 (Father of No. 1)

b.  
 p.b.  
 m. North Hampton Co, NC  
 d.  
 p.d.

5 \_\_\_\_\_  
 (Mother of No. 2)

b.  
 p.b.  
 d.  
 p.d.

1 Samuel C. Stephenson

b.  
 p.b. North Hampton, NC  
 m. Ca 1870  
 d. 14 March 1898  
 p.d. Woodruff Co, Ark

8 \_\_\_\_\_  
 (Father of No. 3)

b.  
 p.b.  
 m.  
 d.  
 p.d.

3 Lucy Tabitha Brittian  
 (Mother of No. 1)

b.  
 p.b. NC  
 d.  
 p.d.

7 \_\_\_\_\_  
 (Mother of No. 3)

b.  
 p.b.  
 d.  
 p.d.

Margaret Theresa Cariker Garrett  
 (Spouse of No. 1)

b.  
 p.b.  
 d. 19 Oct. 1899  
 p.d. Woodruff Co, Ark

8 Abraham Stephenson  
 (Father of No. 4)

b.  
 p.b.  
 m.  
 d.  
 p.d.

9 \_\_\_\_\_  
 (Mother of No. 4)

b.  
 p.b.  
 d.  
 p.d.

10 \_\_\_\_\_  
 (Father of No. 5)

b.  
 p.b.  
 m.  
 d.  
 p.d.

11 \_\_\_\_\_  
 (Mother of No. 5)

b.  
 p.b.  
 d.  
 p.d.

12 \_\_\_\_\_  
 (Father of No. 6)

b.  
 p.b.  
 m.  
 d.  
 p.d.

13 \_\_\_\_\_  
 (Mother of No. 6)

b.  
 p.b.  
 d.  
 p.d.

14 \_\_\_\_\_  
 (Father of No. 7)

b.  
 p.b.  
 m.  
 d.  
 p.d.

15 \_\_\_\_\_  
 (Mother of No. 7)

16 \_\_\_\_\_  
 (Father of No. 8,  
 Cont. on chart No. \_\_\_\_\_)

17 \_\_\_\_\_  
 (Mother of No. 8,  
 Cont. on chart No. \_\_\_\_\_)

18 \_\_\_\_\_  
 (Father of No. 9,  
 Cont. on chart No. \_\_\_\_\_)

19 \_\_\_\_\_  
 (Mother of No. 9,  
 Cont. on chart No. \_\_\_\_\_)

20 \_\_\_\_\_  
 (Father of No. 10,  
 Cont. on chart No. \_\_\_\_\_)

21 \_\_\_\_\_  
 (Mother of No. 10,  
 Cont. on chart No. \_\_\_\_\_)

22 \_\_\_\_\_  
 (Father of No. 11,  
 Cont. on chart No. \_\_\_\_\_)

23 \_\_\_\_\_  
 (Mother of No. 11,  
 Cont. on chart No. \_\_\_\_\_)

24 \_\_\_\_\_  
 (Father of No. 12,  
 Cont. on chart No. \_\_\_\_\_)

25 \_\_\_\_\_  
 (Mother of No. 12,  
 Cont. on chart No. \_\_\_\_\_)

26 \_\_\_\_\_  
 (Father of No. 13,  
 Cont. on chart No. \_\_\_\_\_)

27 \_\_\_\_\_  
 (Mother of No. 13,  
 Cont. on chart No. \_\_\_\_\_)

28 \_\_\_\_\_  
 (Father of No. 14,  
 Cont. on chart No. \_\_\_\_\_)

29 \_\_\_\_\_  
 (Mother of No. 14,  
 Cont. on chart No. \_\_\_\_\_)

30 \_\_\_\_\_  
 (Father of No. 15,  
 Cont. on chart No. \_\_\_\_\_)

31 \_\_\_\_\_  
 (Mother of No. 15,  
 Cont. on chart No. \_\_\_\_\_)

Address \_\_\_\_\_

City, State \_\_\_\_\_

Date \_\_\_\_\_

person as No. 26 on chart No. 2.

b. Date of Birth  
p.b. Place of Birth  
m. Date of Marriage  
d. Date of Death  
p.d. Place of Death

4 Andrew Smith  
(Father of No. 2)  
b. CA 1649  
p.b. Hopewell NJ  
m.  
d. CA 1704  
p.d.

2 Andrew Smith  
(Father of No. 1)  
b. CA 1680  
p.b.  
m. CA 1708  
d. 24 APR. 1767  
p.d.  
5 \_\_\_\_\_  
(Mother of No. 2)  
b.  
p.b.  
d.  
p.d.

1 Andrew Smith  
b. CA 1710  
p.b.  
m.  
d. CA 1784  
p.d. Hopewell NJ

8 JONATHAN STOUT  
(Father of No. 3)  
b. CA 1667  
p.b.  
m. 27 Aug. 1685  
d. CA 1723  
p.d.

3 SARAH STOUT  
(Mother of No. 1)  
b. 1689  
p.b.  
d.  
p.d.

7 Anna Bullen  
(Mother of No. 3)  
b. CA 1665  
p.b. Middletown, mormouth NJ  
d.  
p.d.

Anna mershon  
(Spouse of No. 1)

b. d.  
p.b. p.d.

8 \_\_\_\_\_  
(Father of No. 4)  
b.  
p.b.  
m.  
d.  
p.d.  
9 \_\_\_\_\_  
(Mother of No. 4)  
b.  
p.b.  
d.  
p.d.

10 \_\_\_\_\_  
(Father of No. 5)  
b.  
p.b.  
m.  
d.  
p.d.  
11 \_\_\_\_\_  
(Mother of No. 5)  
b.  
p.b.  
d.  
p.d.

12 Richard Stout  
(Father of No. 6)  
b. CA 1610  
p.b.  
m.  
d. CA 1705  
p.d. Middletown NJ  
13 Penelope Thonson (Pintzen)  
(Mother of No. 6)  
b. 1622  
p.b. Holland  
d. 1732  
p.d. Middletown NJ

14 James Bullen  
(Father of No. 7)  
b. CA 1630  
p.b. England  
m.  
d. CA 1683  
p.d. Woodbridge NJ  
15 Anna Vanquellin  
(Mother of No. 7)  
b. CA 1633  
p.b.  
d.  
p.d.

16 \_\_\_\_\_  
(Father of No. 8,  
Cont. on chart No. \_\_\_\_\_)  
m.  
d.  
17 \_\_\_\_\_  
(Mother of No. 8,  
Cont. on chart No. \_\_\_\_\_)  
b.  
d.  
18 \_\_\_\_\_  
(Father of No. 9,  
Cont. on chart No. \_\_\_\_\_)  
b.  
m.  
d.  
19 \_\_\_\_\_  
(Mother of No. 9,  
Cont. on chart No. \_\_\_\_\_)  
b.  
d.  
20 \_\_\_\_\_  
(Father of No. 10,  
Cont. on chart No. \_\_\_\_\_)  
b.  
m.  
d.  
21 \_\_\_\_\_  
(Mother of No. 10,  
Cont. on chart No. \_\_\_\_\_)  
b.  
d.  
22 \_\_\_\_\_  
(Father of No. 11,  
Cont. on chart No. \_\_\_\_\_)  
b.  
m.  
d.  
23 \_\_\_\_\_  
(Mother of No. 11,  
Cont. on chart No. \_\_\_\_\_)  
b.  
d.  
24 John Stout  
(Father of No. 12,  
Cont. on chart No. \_\_\_\_\_)  
b.  
m. 13 Nov. 1669  
d. Elizabeth Ree (or Bee)  
(Mother of No. 12,  
Cont. on chart No. \_\_\_\_\_)  
b.  
d.  
25 \_\_\_\_\_  
(Father of No. 13,  
Cont. on chart No. \_\_\_\_\_)  
b.  
m.  
d.  
26 \_\_\_\_\_  
(Mother of No. 13,  
Cont. on chart No. \_\_\_\_\_)  
b.  
d.  
27 \_\_\_\_\_  
(Father of No. 14,  
Cont. on chart No. \_\_\_\_\_)  
b.  
m.  
d.  
28 \_\_\_\_\_  
(Mother of No. 14,  
Cont. on chart No. \_\_\_\_\_)  
b.  
d.  
29 \_\_\_\_\_  
(Father of No. 15,  
Cont. on chart No. \_\_\_\_\_)  
b.  
m.  
d.  
30 Robert Vanquellin  
(Mother of No. 15,  
Cont. on chart No. \_\_\_\_\_)  
b.  
m.  
d.  
31 \_\_\_\_\_  
(Father of No. 15,  
Cont. on chart No. \_\_\_\_\_)  
b.  
d.

Name of Complete \_\_\_\_\_  
Address \_\_\_\_\_  
City, State \_\_\_\_\_  
Date \_\_\_\_\_

person as No. 25 on chart No. 2

4 Richard STOUT  
(Father of No. 2)  
b. CA 1610  
p.b.  
m.  
d. CA 1705  
p.d. Middletown, NJ

2 James STOUT  
(Father of No. 1)  
b. CA 1648  
p.b. Gravesend, Long Island NY  
m.  
d.  
p.d.

5 Penelope Thomson (Van Printen)  
(Mother of No. 2)  
b. CA 1622  
p.b. Holland  
d. 1732  
p.d. Middletown, NJ

1 Penelope STOUT (Jewell)  
b.  
p.b.  
m.  
d. 11 July 1776  
p.d. Hopewell, NJ

6 Abraham duTricux  
(Father of No. 3)  
b.  
p.b.  
m.  
d.  
p.d.

3 Elizabeth TRUAX  
(Mother of No. 1)  
b.  
p.b.  
d.  
p.d.

7 Rosella (or Hester)  
(Mother of No. 3)  
b.  
p.b.  
d.  
p.d.

William Merrill, Jr.  
(Spouse of No. 1)  
b. CA 1700 d. CA 1740  
p.b. Hopewell NJ p.d. Hopewell NJ

8 John STOUT (Father of No. 4) b. p.b. m. 13 Nov. 1609 (Nottinghamshire Parish, England) d. p.d.	16 b. m. d. 17 b. m. d. 18 b. m. d. 19 b. m. d. 20 b. m. d. 21 b. m. d. 22 b. m. d. 23 b. m. d.	(Father of No. 8, Cont. on chart No. _____) (Mother of No. 8; Cont. on chart No. _____) (Father of No. 9, Cont. on chart No. _____) (Mother of No. 9, Cont. on chart No. _____) (Father of No. 10, Cont. on chart No. _____) (Mother of No. 10, Cont. on chart No. _____) (Father of No. 11, Cont. on chart No. _____) (Mother of No. 11, Cont. on chart No. _____) (Father of No. 12, Cont. on chart No. _____) (Mother of No. 12, Cont. on chart No. _____) (Father of No. 13, Cont. on chart No. _____) (Mother of No. 13, Cont. on chart No. _____) (Father of No. 14, Cont. on chart No. _____) (Mother of No. 14, Cont. on chart No. _____) (Father of No. 15, Cont. on chart No. _____) (Mother of No. 15, Cont. on chart No. _____)
9 Elizabeth REE (Mother of No. 4) b. p.b. d. p.d.		
10 b. p.b. m. d. p.d.		
11 b. p.b. m. d. p.d.		
12 Phillippe du Tricux (Father of No. 6) b. p.b. m. d. p.d.	24 Phillippe du Tricux (Father of No. 12, Cont. on chart No. _____) 25 Jacqueline (Mother of No. 12, Cont. on chart No. _____) 26 b. m. d. 27 b. m. d. 28 b. m. d. 29 b. m. d. 30 b. m. d. 31 b. m. d.	
13 Susanne du Chesne (Mother of No. 6) b. p.b. m. d. p.d.		
14 b. p.b. m. d. p.d.		
15 b. p.b. m. d. p.d.		

Name of Compiler \_\_\_\_\_

Address \_\_\_\_\_

City, State \_\_\_\_\_

Date \_\_\_\_\_

Person No. 1 on this chart is the same  
person as No. 24 on chart No. 2.

Chart No. 3

4 Richard Merrill

b. CA 1642 (Father of No. 2)  
p.b. England  
m.  
d. CA 1727  
p.d.

2 William Merrill Sr.

b. 1675-80 (Father of No. 1)  
p.b.  
m. by 1700  
d. CA 1724  
p.d. Hopewell NJ

5 Sarah Wells

b. CA 1649 (Mother of No. 2)  
p.b. England  
d. CA 1722  
p.d.

1 William Merrill Jr.

b. CA 1700  
p.b. Hopewell NJ  
m. 1729-30  
d. CA 1740  
p.d. Hopewell NJ.

8 \_\_\_\_\_ (Father of No. 3)  
b.  
p.b.  
m.  
d.  
p.d.

3 Grace ?

(Mother of No. 1)

b.  
p.b.  
d.  
p.d.

7 \_\_\_\_\_ (Mother of No. 3)  
b.  
p.b.  
d.  
p.d.

Mrs Penelope Stout Jewell

(Spouse of No. 1)

b. CA 1710  
p.b.  
d. 11 July 1776  
p.d. Hopewell, NJ

b.  
p.b.  
d.  
p.d.

8  
b.  
p.b.  
m.  
d.  
p.d.  
9  
b.  
p.b.  
d.  
p.d.

10  
b.  
p.b.  
m.  
d.  
p.d.  
11  
b.  
p.b.  
d.  
p.d.

12  
b.  
p.b.  
m.  
d.  
p.d.  
13  
b.  
p.b.  
d.  
p.d.

14  
b.  
p.b.  
m.  
d.  
p.d.  
15  
b.  
p.b.  
d.  
p.d.

(Father of No. 4)

(Mother of No. 4)

(Father of No. 5)

(Mother of No. 5)

(Father of No. 6)

(Mother of No. 6)

(Father of No. 7)

(Mother of No. 7)

16

b. (Father of No. 8,  
Cont. on chart No. \_\_\_\_\_)

m.

d.

17

b. (Mother of No. 8,  
Cont. on chart No. \_\_\_\_\_)

m.

d.

18

b. (Father of No. 9,  
Cont. on chart No. \_\_\_\_\_)

m.

d.

19

b. (Mother of No. 9,  
Cont. on chart No. \_\_\_\_\_)

m.

d.

20

b. (Father of No. 10,  
Cont. on chart No. \_\_\_\_\_)

m.

d.

21

b. (Mother of No. 10,  
Cont. on chart No. \_\_\_\_\_)

m.

d.

22

b. (Father of No. 11,  
Cont. on chart No. \_\_\_\_\_)

m.

d.

23

b. (Mother of No. 11,  
Cont. on chart No. \_\_\_\_\_)

m.

d.

24

b. (Father of No. 12,  
Cont. on chart No. \_\_\_\_\_)

m.

d.

25

b. (Mother of No. 12,  
Cont. on chart No. \_\_\_\_\_)

m.

d.

26

b. (Father of No. 13,  
Cont. on chart No. \_\_\_\_\_)

m.

d.

27

b. (Mother of No. 13,  
Cont. on chart No. \_\_\_\_\_)

m.

d.

28

b. (Father of No. 14,  
Cont. on chart No. \_\_\_\_\_)

m.

d.

29

b. (Mother of No. 14,  
Cont. on chart No. \_\_\_\_\_)

m.

d.

30

b. (Father of No. 15,  
Cont. on chart No. \_\_\_\_\_)

m.

d.

31

b. (Mother of No. 15,  
Cont. on chart No. \_\_\_\_\_)

m.

d.

Name of Compiler Milton Yarbrough  
Address 2127 Bishop St.  
City, State Stockton, Ca 95205  
Date 10-13-90

ANCESTOR CHART  
Person No. 1 on this chart is the same  
person as No. 16 on chart No. 1.

(Debated)  
Chart No. 2  
Henry Yarbrough  
(Father of No. 8,  
Cont. on chart No. \_\_\_\_\_)

b. Date of Birth  
p.b. Place of Birth  
m. Date of Marriage  
d. Date of Death  
p.d. Place of Death

4 Zachariah Yarbrough  
(Father of No. 2)  
b. Ca 1729  
p.b. Va  
m.  
d. Post 1802  
p.d. Rowan (Davidson) Co, NC

2 Thomas Yarbrough  
(Father of No. 1)

b. Ca 1778  
p.b. NC  
m. Ca 1798  
d. June 1833  
p.d. Davidson Co, NC

5 Elizabeth Dowd  
(Mother of No. 2)

b. Ca 1733  
p.b.  
d. Ca 1775  
p.d.

1 Thomas Yarbrough

b. 5 May 1806/07  
p.b. Rowan (Davidson) Co, NC  
m. 26 Nov. 1829  
d. Ca 1869  
p.d.

8 Samuel Merrill  
(Father of No. 3)

b. Ca 1748  
p.b.  
m. Ca 1773  
d. Ca 1803  
p.d. Rowan (Davidson) Co, NC

3 Jemima Merrill  
(Mother of No. 1)

b. 6 Oct. 1782  
p.b. Rowan (Davidson) Co, NC  
d. 1827  
p.d. Davidson Co, NC

7 Susannah  
(Mother of No. 3)

b.  
p.b.  
d.  
p.d.

Sarah Burkhart  
(Spouse of No. 1)

b. 7 Feb. 1806 d. 4 March 1868  
p.b. Rowan Co, NC p.d.

8 Thomas Yarbrough  
(Father of No. 4)

b. 1685  
p.b. Va  
m.  
d. Post 1761  
p.d. NC

9  
(Mother of No. 4)

b.  
p.b.  
d.  
p.d.

10  
(Father of No. 5)

b.  
p.b.  
m.  
d.  
p.d.

11  
(Mother of No. 5)

b.  
p.b.  
d.  
p.d.

12 (Captain) Benjamin Merrill  
(Father of No. 6)

b. Ca 1751  
p.b. NJ  
m.  
d. 19 June 1771  
p.d. Hillsborough, NC

13 Jemima Smith  
(Mother of No. 6)

b.  
p.b.  
d. 1801-03  
p.d. Rowan (Davidson) Co, NC

14  
(Father of No. 7)

b.  
p.b.  
m.  
d.  
p.d.

15  
(Mother of No. 7)

b.  
p.b.  
d.  
p.d.

16 Henry Yarbrough  
(Father of No. 8,  
Cont. on chart No. \_\_\_\_\_)

17  
(Mother of No. 8,  
Cont. on chart No. \_\_\_\_\_)

18  
(Father of No. 9,  
Cont. on chart No. \_\_\_\_\_)

19  
(Mother of No. 9,  
Cont. on chart No. \_\_\_\_\_)

20  
(Father of No. 10,  
Cont. on chart No. \_\_\_\_\_)

21  
(Mother of No. 10,  
Cont. on chart No. \_\_\_\_\_)

22  
(Father of No. 11,  
Cont. on chart No. \_\_\_\_\_)

23  
(Mother of No. 11,  
Cont. on chart No. \_\_\_\_\_)

24 William Merrill Jr.  
(Father of No. 12,  
Cont. on chart No. 3)

25 Penelope Stout Jewell  
(Mother of No. 12,  
Cont. on chart No. 4)

26 Andrew Smith  
(Father of No. 13,  
Cont. on chart No. 5)

27 Anna Mershon  
(Mother of No. 13,  
Cont. on chart No. \_\_\_\_\_)

28  
(Father of No. 14,  
Cont. on chart No. \_\_\_\_\_)

29  
(Mother of No. 14,  
Cont. on chart No. \_\_\_\_\_)

30  
(Father of No. 15,  
Cont. on chart No. \_\_\_\_\_)

31  
(Mother of No. 15,  
Cont. on chart No. \_\_\_\_\_)

Name of Compiler Milton Yarbrough  
Address 2127 Bishop St.  
City, State Stockton, Ca 95205  
Date 11/7/90

Person No. 1 on this chart is the same  
person as No. \_\_\_\_\_ on chart No. \_\_\_\_\_.

Chart No. 1

16 Thomas Yarbrough  
b. 1806/7 (Father of No. 8,  
Cont. on chart No. 2)  
m. 26 Nov 1829

17 Sarah Burkhart  
b. \_\_\_\_\_ (Mother of No. 8,  
Cont. on chart No. \_\_\_\_\_)  
d. \_\_\_\_\_

18 Thomas H. Penn  
b. Ca 1824 (Father of No. 9,  
Cont. on chart No. \_\_\_\_\_)  
m. \_\_\_\_\_

19 America ?  
d. \_\_\_\_\_ (Mother of No. 9,  
Cont. on chart No. \_\_\_\_\_)

20 William Jenkins Stephenson  
b. \_\_\_\_\_ (Father of No. 10,  
Cont. on chart No. \_\_\_\_\_)  
m. \_\_\_\_\_

21 Lucy Tabitha Brittan  
d. \_\_\_\_\_ (Mother of No. 10,  
Cont. on chart No. \_\_\_\_\_)

22 George Cariker  
b. \_\_\_\_\_ (Father of No. 11,  
Cont. on chart No. \_\_\_\_\_)  
m. \_\_\_\_\_

23 \_\_\_\_\_  
d. \_\_\_\_\_ (Mother of No. 11,  
Cont. on chart No. \_\_\_\_\_)

24 \_\_\_\_\_  
b. \_\_\_\_\_ (Father of No. 12,  
Cont. on chart No. \_\_\_\_\_)  
m. \_\_\_\_\_

25 \_\_\_\_\_  
d. \_\_\_\_\_ (Mother of No. 12,  
Cont. on chart No. \_\_\_\_\_)

26 \_\_\_\_\_  
b. \_\_\_\_\_ (Father of No. 13,  
Cont. on chart No. \_\_\_\_\_)  
m. \_\_\_\_\_

27 \_\_\_\_\_  
d. \_\_\_\_\_ (Mother of No. 13,  
Cont. on chart No. \_\_\_\_\_)

28 \_\_\_\_\_  
b. \_\_\_\_\_ (Father of No. 14,  
Cont. on chart No. \_\_\_\_\_)  
m. \_\_\_\_\_

29 \_\_\_\_\_  
d. \_\_\_\_\_ (Mother of No. 14,  
Cont. on chart No. \_\_\_\_\_)

30 \_\_\_\_\_  
b. \_\_\_\_\_ (Father of No. 15,  
Cont. on chart No. \_\_\_\_\_)  
m. \_\_\_\_\_

31 \_\_\_\_\_  
d. \_\_\_\_\_ (Mother of No. 15,  
Cont. on chart No. \_\_\_\_\_)

8 Thomas Jefferson Yarbrough  
(Father of No. 4)  
b. 1833  
p.b. Davidson Co, NC  
m. 14 Feb 1866  
d. 1872  
p.d. Woodruff Co, ARK

9 Virginia Ann Penn  
(Mother of No. 4)  
b. Ca 1847  
p.b. Miss.  
d. 1871  
p.d. Woodruff Co, ARK

10 Samuel C. Stephenson  
(Father of No. 5)  
b. \_\_\_\_\_  
p.b. North Hampton Co, NC  
m. Ca 1870  
d. 14 March 1898  
p.d. Woodruff Co, ARK

11 Margaret Theresa Cariker-  
(Mother of No. 5) Garrett  
b. \_\_\_\_\_  
p.b. \_\_\_\_\_  
d. 19 Oct 1899  
p.d. Woodruff Co, ARK

12 John William Long  
(Father of No. 6)  
b. 24 May 1854  
p.b. Christian Co, KY  
m. 9 April 1882  
d. \_\_\_\_\_  
p.d. \_\_\_\_\_

13 Bertha Elizabeth Benham  
(Mother of No. 6)  
b. 18 Sept 1860  
p.b. Golconda, Ill.  
d. 6 Oct 1934  
p.d. Golconda, Ill

14 William Avey  
(Father of No. 7)  
b. \_\_\_\_\_  
p.b. Tenn  
m. \_\_\_\_\_  
d. \_\_\_\_\_  
p.d. \_\_\_\_\_

15 Sarah Hough  
(Mother of No. 7)  
b. Miss  
p.b. \_\_\_\_\_  
d. 1939  
p.d. Clinton, KY

4 William Penn Yarbrough  
(Father of No. 2)  
b. 14 Feb. 1870  
p.b. Woodruff Co., ARK  
m. 18 Oct 1893  
d. 27 Feb 1915  
p.d. Hot Springs, ARK

2 Marvin Thomas Yarbrough  
(Father of No. 1)  
b. 17 Dec 1903  
p.b. Woodruff Co., Ark  
m. 11 Sept. 1924  
d. 4 Nov. 1980  
p.d. Lindsay, Ca

5 Annie Tabitha Stephenson  
(Mother of No. 2)  
b. 3 Feb. 1871  
p.b. Woodruff Co., ARK  
d. 3 Feb 1911  
p.d. Woodruff Co., ARK

1 Milton Thomas Yarbrough  
b. 23 July 1925  
p.b. Brownwood, Tx  
m. 4 Sept. 1948  
d. \_\_\_\_\_  
p.d. \_\_\_\_\_

6 Cecil W. Long  
(Father of No. 3)  
b. 24 Nov. 1882  
p.b. Golconda, Ill.  
m. 1 Aug. 1904  
d. 5 April 1909  
p.d. Golconda, Ill.

3 Martha Maurine Long  
(Mother of No. 1)  
b. 13 July 1907  
p.b. Advance, Mo  
d. 2 March 1934  
p.d. Woodruff Co., Ark

7 Virginia Avey  
(Mother of No. 3)  
b. 6 Feb 1886  
p.b. Columbus, KY.  
d. 4 March 1976  
p.d. Chico, CA

Mattie Laverne Rowell  
(Spouse of No. 1)  
b. 4 June 1930  
p.b. Silverton, Tx  
d. \_\_\_\_\_  
p.d. \_\_\_\_\_



To indicate that a child is an ancestor of the family representative, place an "X" behind the number pertaining to that child.

JULY  
RECORD

**HUSBAND** William Penn Yarbrough  
 Born 14 Feb. 1870 Place Woodruff Co., Ark  
 Chr. \_\_\_\_\_ Place \_\_\_\_\_  
 Marr. 18 Oct. 1893 Place Woodruff Co., Ark  
 Died 27 Feb. 1915 Place Hot Springs, Ark  
 Bur. Augusta, Ark  
 HUSBAND'S FATHER Thomas Jefferson Yarbrough HUSBAND'S MOTHER Virginia A. Penn  
 HUSBAND'S OTHER WIVES \_\_\_\_\_

**WIFE** Annie T. Stephenson  
 Born 3 Feb. 1871 Place Woodruff Co., Ark  
 Chr. \_\_\_\_\_ Place \_\_\_\_\_  
 Died 3 Feb. 1911 Place Woodruff Co., Ark  
 Bur. \_\_\_\_\_ Place \_\_\_\_\_  
 WIFE'S FATHER Samuel Charles Stephenson WIFE'S MOTHER Margaret Cariker  
 WIFE'S OTHER HUSBANDS \_\_\_\_\_

SEX M F	CHILDREN List each child (whether living or dead) in order of birth Given Names Surname	WHEN BORN			WHERE BORN			DATE OF FIRST MARRIAGE		WHEN DIED		
		DAY	MONTH	YEAR	TOWN	COUNTY	STATE OR COUNTRY	TO WHOM	DAY	MONTH	YEAR	
1 M	William Jenkins	18	Oct.	1894	near Augusta	Woodruff	Ark	Lottie Angelo	24	Dec.	1960	
2 F	Maggie Annie	25	Nov.	1895	"	"	"	Roland Murphy	24	Sept.	1916	
3 M	Jefferson Penn.	18	Nov.	1896	"	"	"		10	July	1897	
4 F	Maud LaVergne	13	Oct.	1897	"	"	"	Charles Schwer				
5 M	Samuel Charles	19	Feb.	1899	"	"	"		18	Aug.	1899	
6 F	Mable Edna	1	Aug.	1901	"	"	"	Robert Smith				
7 M	Minor Gregory	25	Dec.	1902	"	"	"	Beatrice Barton		Oct.	1947	
8 M	Marvin Thomas	17	Dec.	1903	"	"	"	11 Sept. 1924	4	Nov.	1980	
9 M	Milton Burpee	1	Feb.	1905	"	"	"	Maurine Long		11	April 1914	
10 M	Russell Allen	23	Feb.	1906	"	"	"		23	Aug.	1906	
11 M	Darius Pendell	30	May	1907	"	"	"		20	April	1929	

SOURCES OF INFORMATION

Family Records

OTHER MARRIAGES

To indicate that a child is an ancestor of the family representative, place an "X" behind the number pertaining to that child.

**HUSBAND** William Penn Yarbrough  
 Born 14 Feb. 1870 Place Woodruff Co., Ark  
 Chr. \_\_\_\_\_ Place \_\_\_\_\_  
 Marr. 18 Oct. 1893 Place Woodruff Co., Ark  
 Died 27 Feb. 1915 Place Hot Springs, Ark  
 Bur. Augusta, Ark  
 HUSBAND'S FATHER Thomas Jefferson Yarbrough HUSBAND'S MOTHER Virginia A. Penn  
 HUSBAND'S OTHER WIVES \_\_\_\_\_

**WIFE** Annie T. Stephenson  
 Born 3 Feb. 1871 Place Woodruff Co., Ark  
 Chr. \_\_\_\_\_ Place \_\_\_\_\_  
 Died 3 Feb. 1911 Place Woodruff Co., Ark  
 Bur. \_\_\_\_\_ Place \_\_\_\_\_  
 WIFE'S FATHER Samuel Charles Stephenson WIFE'S MOTHER Margaret Cariker  
 WIFE'S OTHER HUSBANDS \_\_\_\_\_

SEX M F	CHILDREN List each child (whether living or dead) in order of birth Given Names Surname	WHEN BORN			WHERE BORN			DATE OF FIRST MARRIAGE TO WHOM	WHEN DIED		
		DAY	MONTH	YEAR	TOWN	COUNTY	STATE OR COUNTRY		DAY	MONTH	YEAR
1 M	William Jenkins	18	Oct.	1894	near Augusta	Woodruff	Ark	Lottie Angelo	24	Dec.	1960
2 F	Maggie Annie	25	Nov.	1895	"	"	"	Roland Murphy	24	Sept.	1916
3 M	Jefferson Penn	18	Nov.	1896	"	"	"	-----	10	July	1897
4 F	Maud LaVergne	13	Oct.	1897	"	"	"	Charles Schwer			
5 M	Samuel Charles	19	Feb.	1899	"	"	"	-----	18	Aug.	1899
6 F	Mable Edna	1	Aug.	1901	"	"	"	Robert Smith			
7 M	Minor Gregory	25	Dec.	1902	"	"	"	Beatrice Barton	Oct.		1947
8 M	Marvin Thomas	17	Dec.	1903	"	"	"	11 Sept. 1924	4	Nov.	1980
9 M	Milton Burpee	1	Feb.	1905	"	"	"	Maurine Long	11	April	1914
10 M	Russell Allen	23	Feb.	1906	"	"	"	-----	23	Aug.	1906
11 M	Darius Pendell	30	May	1907	"	"	"	-----	20	April	1929

SOURCES OF INFORMATION

Family Records

OTHER MARRIAGES



To indicate that a child is an ancestor of the family representative, place an "X" behind the number pertaining to that child.

HUSBAND Milton T. Yarbrough Place Woodruff Co., Ark  
Born 17 Dec. 1903 Place  
Chr. 11 Sept. 1924 Place Little Rock, Ark  
Marr. 4 Nov. 1980 Place Lindsay, Ca  
Died 7 Nov. 1980 Place Lindsay, Ca  
Bur. William Penn Yarbrough HUSBAND'S MOTHER Annie T. Stephenson  
HUSBAND'S FATHER  
HUSBAND'S OTHER WIVES Mona Adams

WIFE Maurine Long  
Born 13 July 1907 Place Advance, Mo.  
Chr. 2 March 1934 Place Woodruff County, Ark.  
Died 4 March 1934 Place Angusta, Ark  
Bur. Cecil Long WIFE'S MOTHER Virginia Long  
WIFE'S FATHER  
WIFE'S OTHER HUSBANDS

SEX M F	CHILDREN List each child (whether living or dead) in order of birth Given Names Surname		WHEN BORN			WHERE BORN			DATE OF FIRST MARRIAGE	WHEN DIED		
			DAY	MONTH	YEAR	TOWN	COUNTY	STATE OR COUNTRY	TO WHOM	DAY	MONTH	YEAR
1	M	Milton Thomas	23	July	1925	Brownwood	Brown	Texas	4 Sept. 1948			
2	F	Merridy Rae	13	Sept.	1929	Brownwood	Brown	"	Mattie Rowell			
3	M	Royce Wayne	19	July	1932	McAdoo	Dickens	"	John Flucard			
4									Peggy Higday			
5												
6												
7												
8												
9												
10												
11												

## SOURCES OF INFORMATION

MILTON T. YARBROUGH  
2127 BISHOP ST  
STOCKTON, CA 95205

## OTHER MARRIAGES

Royce's 2nd marriage was to Marylou Drowns



To indicate that a child is an ancestor of the family representative, place an "X" behind the number pertaining to that child.

HUSBAND Marvin Thomas Yarbrough  
Born 17 Dec. 1903 Place Woodruff Co., Ark  
Chr. \_\_\_\_\_ Place \_\_\_\_\_  
Marr. 1941 Place Texas  
Died 4 Nov. 1980 Place Lindsay, Ca  
Bur. 7 Nov. 1980 Place Lindsay, Ca  
HUSBAND'S FATHER William Penn Yarbrough  
HUSBAND'S MOTHER Annie T. Stephenson  
OTHER WIVES Maurine Long

WIFE Mona Adams  
Born 4 June 1921 Place Texas  
Chr. \_\_\_\_\_ Place \_\_\_\_\_  
Died 10 March 1989 Place Lindsay, Ca  
Bur. 14 March 1989 Place Lindsay, Ca  
WIFE'S FATHER Edward Adams  
WIFE'S MOTHER Sammie Hawley  
OTHER HUSBANDS \_\_\_\_\_

SEX M F	CHILDREN List each child (whether living or dead) in order of birth Given Names Surname	WHEN BORN			WHERE BORN			DATE OF FIRST MARRIAGE		WHEN DIED		
		DAY	MONTH	YEAR	TOWN	COUNTY	STATE OR COUNTRY	TO WHOM	DAY	MONTH	YEAR	
1 M	Stanley Norvel		Oct.	1942	Brawley	Imperial	Ca	Connie Andrews				
2 F	Mona Carolyn		March	1944	Brawley	Imperial	Ca	Jerry Hobbs				
3 F	Marilyn Edwina > Twins	24	March	1952	Lodi	San Joaquin	Ca	Paul Wurntsmith				
4 M	Marvin Edward	24	March	1952	Lodi	"	Ca	Diane Walters				
5 M	Stephen Penn	23	June	1953	Lodi	"	Ca	Shirley	2	Dec.	1978	
6 M	Sammie Darrel		Jan.	1957	Lindsay	Tulare	Ca	Charlotte Lloyd				
7												
8												
9												
10												
11												

SOURCES OF INFORMATION

MILTON T. YARBROUGH  
2127 BISHOP ST  
STOCKTON, CA 95205

OTHER MARRIAGES

To indicate that a child is an ancestor of the family representative, place an "X" behind the number pertaining to that child.

HOUSEHOLD RECORD

HUSBAND Milton Thomas Yarbrough  
born 23 July 1925 Place Brownwood, Tx  
Chr. \_\_\_\_\_ Place \_\_\_\_\_  
Marr. 4 Sept 1948 Place Reno, NV  
Died \_\_\_\_\_ Place \_\_\_\_\_  
Bur. \_\_\_\_\_ Place \_\_\_\_\_  
HUSBAND'S FATHER Marvin Thomas Yarbrough HUSBAND'S MOTHER Martha Maurine Long  
HUSBAND'S OTHER WIVES \_\_\_\_\_

WIFE Mattie Laverne Rowell  
Born 4 June 1930 Place Silverton, Tx  
Chr. \_\_\_\_\_ Place \_\_\_\_\_  
Died \_\_\_\_\_ Place \_\_\_\_\_  
Bur. \_\_\_\_\_ Place \_\_\_\_\_  
WIFE'S FATHER Thomas Elzy Rowell WIFE'S MOTHER Mattie Florence Halloman  
WIFE'S OTHER HUSBANDS \_\_\_\_\_

SEX M F	CHILDREN		WHEN BORN			WHERE BORN			DATE OF FIRST MARRIAGE	WHEN DIED		
	List each child (whether living or dead) in order of birth	Sumame	DAY	MONTH	YEAR	TOWN	COUNTY	STATE OR COUNTRY	TO WHOM	DAY	MONTH	YEAR
1 F	Greta Rae		11	June	1952	Stockton	San Joaquin	Ca	28 Feb. 1969 Gary Rokey			
2 M	Milton Thomas		23	Oct.	1953	"	"	"				
3 F	Lou Ann		30	Jan	1955	"	"	"	4 Sept. 1976 Thomas Ransom			
4 F	Janet Kay		02	Sept.	1965	"	"	"				
5												
6												
7												
8												
9												
10												
11												

SOURCES OF INFORMATION Janet Yarbrough  
2127 Bishop St.  
Stockton, Ca 95265

OTHER MARRIAGES \_\_\_\_\_

YARBROUGH, TEMPERANCE DIANITIA 1819-1848 R000,000,132,611  
Daughter of Richard Yarbrough 1793-1860 and Tabitha Johns  
b. 01 Oct 1819 d. 05 Dec 1848 m. William Johnson Harrison 05 June 1833

Children:

1. Harrison, Mary Louisa m. John B. Yarbrough 1841-1922  
Information by Henry L. and Sue Yarbrough, Pfafftown, NC.

YARBROUGH, TEMPERANCE (WALTON) R000,000,001,326  
First wife of Joseph Yarbrough 1758-1827  
Daughter of George Walton and Martha Hughes (m. 22 May 1749 Cumberland Co., VA.  
b. 05 Mar 1769 VA. d. 1804 VA. m. 19 Dec 1785  
Information by Henry L. and Sue Yarbrough, Pfafftown, NC.

YARBROUGH, TENNESSEE cal887- E000,000,001,2B4  
Daughter of John Lawson Yarbrough 1844-1928 and Glendora "Dora" Vise  
b. cal887 Decatur Co., Tn. m. Jim England  
Information by Charles Henry Yarbrough, Tiptonville, Tn.

YARBROUGH, TENNEY cal868- A000,000,111,144  
Son of Joseph Yarbrough 1842-1891 and Amanda Emaline Culpepper  
b. cal868  
Information by R. P. Yarbrough, Charlotte, NC.

YARBROUGH, TERISA? "TEXAS ANNE" or "TEXANNA" cal857- T000,000,152,942  
Daughter of Uriah Pinckney Yarbrough 1832- cal885 and Sara J. Marshall  
b. cal857 m. Tom F. Davis 15 July 1874

Children:

1. Davis, Robert
2. Davis, William
3. Davis, John

Information by June Yarbrough, Stanton, Tn.  
Tipton County Marriage Book C, p.283--T. F. Davis m. Anna Yarbrough

YARBROUGH, THELMA JEAN 1939- T000,015,289,227  
Daughter of Bufford Edward Yarbrough 1899-1972 and Effie Lee Parks  
b. 1939 Faulkner Co., Ar. m. William Gleason  
Information by Helen Y. Ingram, Greenbrier, Ar.

YARBROUGH, THERZA cal842- A000,000,011,122  
Daughter of Joseph Yarbrough 1820- and Mary McLemore  
b. cal842  
Information by R. P. Yarbrough, Charlotte, NC.

YARBROUGH, THOMAS 1674-1758 R000,000,000,017  
Son of Richard Yarbrough 1615-1702  
b. 1674 VA. d. 1758 m. Sara Lewis

Children:

1. Patsy d.1769
2. John Richard d.1756
3. Nancy d.1731
4. Elizabeth d. 1727
5. Abraham d.1765
6. Heziah d. 1780

Thomas Yarborough, b. ca 05 May 1807. 1830 Census of Davidson Co., NC shows Thomas Yarborough Jr. 1 male 20-30, 1 female 20-30. They live next to David Yarborough who lives next to Thomas Yarborough Sr. David and Thomas Jr. are both sons of Thomas Y. Sr. Another brother, Samuel Y., was in Tipton Co., TN and is on the 1830 Tipton Co., TN census.

Sarah Burkhardt, b. ca 1810/11, was the daughter of John and Catharine Burkhardt. See Will of John Burkhardt (Will Book 1, p. 365, Davidson Co., NC) dated 24 Apr 1841, proven Aug. 1841 court. Names: Wife, Catharine; sons: Solomon, dec'd (bequest to his 4 children); John and Andrew, deceased; Daughters: Elizabeth Younts, wife of Benjamin Younts; Barbara, wife of John Frank; Margaret (living with Thomas Yarbrough); Sarah, wife of Thomas Yarbrough; Nancy, wife of Jesse Goss; Granddaughter Elizabeth Burkhardt, daughter of son Andrew, deceased. Executors: John Frank and A. F. Smith. Witnesses: Peter Owen and James Wiseman.

1850 Census for Tipton Co., TN shows that Washington Green Y (#5 child) was b. ca 1836/37 in NC and Margaret Ann (#6 child) was b. in TN ca 1833/39. In January 1837, Thomas Y is buying land from William H. Edwards in Tipton Co., TN. From this we can assume that Thomas probably went to TN about 1836. Perhaps he went first to get settled and his wife and family followed after the birth of Washington Green Y.

1. John S. 19 on 1850 census. Deeds from Tipton Co, TN in 1861 state Thomas is a resident of Ark. John would have been 30. It is possible he did not go to Ark with the family. I do not find him in Tipton Co., TN in 1860.

2. Thomas Jefferson. 17 on 1850 census. On the 1860 Census of Jackson Co., Ark, he is shown as age 25 with a wife Susan age 20 and dau Emma age 3. He married Virginia Ann Penn in 1866. Did his first wife die? What became of the daughter?

3. James Franklin. 15 on 1850 census, 22 on 1860 census. He appears to have his brothers and sisters living with him. Why? Father Thomas is making deeds in 1861 in TN. Was Thomas just in TN to settle up matters before returning to Arkansas?

Safronia E. 14 on 1850 census, 21 on 1860 census. On 1869 Deed she is listed as S. E. Draffin. Marriage isn't in Tipton Co., TN records.\* One of the neighbors in Tipton Co., TN was named Draffin. A little research would probably show that the Y girls married brothers from this neighboring family.

Washington Green. 13 on 1850 census, 19 on 1860 census. Married Emmin Huglett 8 Jun 1867 in Tipton Co. A Washington Y is in the Tipton Co., TN records, but more research needs to be done to see if this is the same man.

Margaret Ann. 11 on 1850 census; She married William M. Draffin 14 May 1856 in Tipton Co., TN. According to the 1869 deed, she was a resident of Woodruff Co., Ark.

Martha J. 10 years on 1850 census, 20 on 1860 census. On 1869 Deed she is shown as Martha Duke. On the 1872 Power of Attorney her husbands initials are given as E. T. Duke. There is no marriage record in Tipton Co., TN and marriage probably was in Arkansas.

Andrew Jackson. 7 on 1850 census, 18 on 1860 census. No further information.

Isaac Newton. 6 on 1850 c, 16 on 1860 census. No further information. He is not listed on the deed where the heirs of Thomas are selling land in 1869. Perhaps he had died between 1860 and 1869?

Records show she married in Woodruff Co, Arkansas.

7. Eleanor d. 1784
8. (Infant son)

YARBROUGH, THOMAS 1685->1761

T000,000,000,001

Son of ?

b. 1685 Va. d. >1761 NC.

Children:

NP 1. Archibald b. cal720

P 2. Henry b. cal724 Va. d. NC. m Martha Robinson

P 3. Thomas Jr. b. cal727 Va. d. 1769 Amelia Co. Va. (Will found-K. S. M.)  
m. Hannah Jordon, dau. of Samuel Jordon

P 4. John b. cal729 Va. d. NC. m Elizabeth "Betty" Hudson

P 5. Zacharian b. cal731 d. >1802 m. Elizabeth Doud

P 6. Manoah b. cal733 Va. d. Ga.

NP 7. Alexander b. cal735

"This past year (1989) we found, in the loose original papers of Amelia County, Virginia, a deposition given by this Thomas in 1761 wherein he stated he was 75 years of age, which makes his birthdate ca 1685. These Amelia County records are not open to the public, by the way. We were able to obtain special permission to search them. The deposition clearly identifies this Thomas as our ancestor." Note from Karen Mazock

YARBROUGH, THOMAS cal722-  
Son of Henry Yarbrough cal697-  
b. cal722

R000,000,001,112

YARBROUGH, THOMAS, JR. cal727-1769

T000,000,000,013

Son of Thomas Yarbrough 1685->1761

b. cal727 VA. d. 1769 Amelia Co. VA. m. Hannah Jordon, dau of Samuel Jordan

YARBROUGH, THOMAS 1778-1833

T000,000,000,15A

Son of Zacharian Yarborough cal731->1802 and Elizabeth Doud

b. 6 Oct 1778 d. June 1833 Hargrave Place, Lexington NC. m. Jemina Merrill  
1794

Children:

1. Susannah b. 16 Mar 1800 Rowan Co. d. 2 May 1884 Old Blue River Cemetery,  
Washington Co., Ind. m. Reinhardt Ratts 12 Aug 1820 Rowan Co.

2. Zachariah b. 15 Mar 1801 Rowan Co. d. 29 Feb 1843 Stout Family Cem.,  
Denton, Davidson Co. m. Hannah Stout 7 Dec 1826

3. David b. 26 Nov 1803 Rowan Co. d. >1860 Indian Creek Cem. Tipton Co. Tn.  
m. Susan McGuire 2 July 1826 Davidson Co., NC.

4. Samuel b. 11 Dec 1805 Rowan Co. d. 1831 Tipton Co., Tn. m. "Betsy"  
Elizabeth Bowers 11 Dec 1826 Davidson Co.

5. Thomas b. 5 May 1807 Rowan Co. d. cal861 Tipton Co., Tn. m. Sarah "Sallie"  
C. Burkhardt 26 Nov 1829

6. Elizabeth b. 5 Mar 1808 Rowan Co. d. 11 May 1872 City Cem., Lexington,  
Davidson Co. m. Allison Watson 29 Nov 1827 Davidson Co.

7. Charles (Franklin?) b. 23 Sept 1810 Rowan Co. d. 17 July 1879 Davidson Co.  
m. Mary "Poly" Serene Womack 10 Sept 1833 Davidson Co.

8. Jemina b. 10 May 1811 Rowan Co. d. by 1870 m. Patrick Fowler ca 1832

9. Aaron (Rev.) b. 4 Oct 1813 Rowan Co. d. 30 Dec 1899 Reeds Baptist Church  
Cemetery, Davidson Co. m. Elizabeth "Betsy" Womack 1 Feb 1834 Davidson Co.

10. Matha (twin to Rachel) b. 20 Jan 1812 Rowan Co. d. 8 July 1896 Fork Church  
Cemetery, Davie Co., NC. m. John Minor 30 Sept 1835 Davidson Co.



HUSBAND Thomas Jefferson Yarbrough

Born 1833 Place Davidson Co., N.C.

Chr. \_\_\_\_\_ Place \_\_\_\_\_

Marr. 14 Feb. 1866 Place Woodruff Co., Ark

Died 1872 Place Woodruff Co., Ark

Bur. \_\_\_\_\_ Place \_\_\_\_\_

HUSBAND'S FATHER Thomas Yarbrough

HUSBAND'S MOTHER Sarah Burkhardt

HUSBAND'S OTHER WIVES \_\_\_\_\_

WIFE Virginia A. Penn

Born 1847 Place Mississippi

Chr. \_\_\_\_\_ Place \_\_\_\_\_

Died 1871 Place Woodruff Co., Ark

Bur. \_\_\_\_\_ Place \_\_\_\_\_

WIFE'S FATHER \_\_\_\_\_

WIFE'S MOTHER America ?

WIFE'S OTHER HUSBANDS Thomas Penn

SEX M F	CHILDREN <small>List each child (whether living or dead) in order of birth</small>		WHEN BORN			WHERE BORN			DATE OF FIRST MARRIAGE	WHEN DIED		
	Given Names	Surname	DAY	MONTH	YEAR	TOWN	COUNTY	STATE OR COUNTRY	TO WHOM	DAY	MONTH	YEAR
1 M	William Penn	Yarbrough	14	Feb.	1870	near Augusta	Woodruff	Ark	18 Oct. 1893 Annie T. Stephenson	27	Feb	1915
2												
3												
4												
5												
6												
7												
8												
9												
10												
11												

SOURCES OF INFORMATION

Family Records  
Woodruff County, Arkansas Records

OTHER MARRIAGES

To indicate that a child is an ancestor of the family representative, place an "X" behind the number pertaining to that child.

FAMILY  
GROUP  
RECORD

2127 BISHOP ST  
STOCKTON, CA 95206

PF650018 8/81 Printed in USA

To indicate that a child is an ancestor of the family representative, place an "X" behind the number pertaining to that child.

## HUSBAND

Zachariah Yarbrough

Born CA 1729 Place \_\_\_\_\_  
 Chr. \_\_\_\_\_ Place \_\_\_\_\_  
 Marr. \_\_\_\_\_ Place \_\_\_\_\_  
 Died \_\_\_\_\_ Place \_\_\_\_\_  
 Bur. \_\_\_\_\_ Place \_\_\_\_\_

HUSBAND'S  
FATHER  
HUSBAND'S  
OTHER WIVES

Thomas Yarbrough

HUSBAND'S  
MOTHER

## WIFE

Elizabeth Dowd

Born CA 1733 Place \_\_\_\_\_  
 Chr. \_\_\_\_\_ Place \_\_\_\_\_  
 Died CA 1775 Place \_\_\_\_\_  
 Bur. \_\_\_\_\_ Place \_\_\_\_\_

WIFE'S  
FATHERWIFE'S  
MOTHERWIFE'S  
OTHER  
HUSBANDS

SEX M F	CHILDREN		WHEN BORN			WHERE BORN			DATE OF FIRST MARRIAGE		WHEN DIED		
	SURNAME (CAPITALIZED)	GIVEN NAMES	DAY	MONTH	YEAR	TOWN	COUNTY	STATE OR COUNTRY	TO WHOM		DAY	MONTH	YEAR
1	M	Zachariah			CA 1755								
2	M	Henry			CA 1761				29 Aug. 1785				
3	M	Thomas			CA 1778				Bridget Davis				
4	M	Manuah			1770				1798		June	1833	
5	F	Julia							Jemima Merrill				
6	F	Elizabeth							27 SEPT 1836				
7	M	Archibald							MARY CUNNINGHAM				
8	M	John											
9	M	William?											
10													
11													

## SOURCES OF INFORMATION

## OTHER MARRIAGES

Henry & 2nd Mary Cunningham, a widow  
 and sister-in-law to Mary Cunningham  
 wife of Manuah

HUSBAND Thomas Yarborough

Born 1778 Place NC

Chr. \_\_\_\_\_ Place \_\_\_\_\_

Marr. Ca 1798 Place NC

Died June 1833 Place Davidson Co, NC

Bur. Old Yarborough Cemetery

HUSBAND'S FATHER Zachariah Yarborough

HUSBAND'S MOTHER Elizabeth Dowd

HUSBAND'S OTHER WIVES \_\_\_\_\_

WIFE Jemima Merrill

Born 6 Oct 1782 Place Rowan / Davidson Co, NC

Chr. \_\_\_\_\_ Place \_\_\_\_\_

Died Aug 1827 Place Davidson Co, NC

Bur. \_\_\_\_\_ Place \_\_\_\_\_

WIFE'S FATHER Samuel Merrill

WIFE'S MOTHER Susannah

WIFE'S OTHER HUSBANDS \_\_\_\_\_

SEX M F	CHILDREN List each child (whether living or dead) in order of birth Given Names Surname		WHEN BORN			WHERE BORN			DATE OF FIRST MARRIAGE		WHEN DIED		
			DAY	MONTH	YEAR	TOWN	COUNTY	STATE OR COUNTRY	TO WHOM		DAY	MONTH	YEAR
1 F	Susannah		16	March	1800		Rowan	NC	12 Aug 1820		2	May	1884
2 M	Zachariah		15	March	1801		"	"	7 Dec 1826		29	March	1843
3 M	David		26	Nov	1803		"	"	2 July 1826		Post		1860
4 M	Samuel		11	Dec	1805		"	"	Susan McGuire				
5 M	Thomas		5	May	1807		"	"	11 Dec 1826				1831
6 F	Elizabeth		5	March	1808		"	"	Elizabeth (Betsy) Bowers				
7 M	Charles (F.?)		23	Sep	1810		"	"	26 Nov 1829		Ca		1861
8 F	Jemima		10	May	1811		"	"	Sarah C. Burkhardt				
9 F	Martha		20	Jan	1812		"	"	29 Nov 1827		11	May	1872
10 F	Rachel		20	Jan	1812		"	"	Allison L. Watson				
11 M	Aaron		5	Oct	1813		"	"	10 Sept 1833		17	July	1879
									Mary Serene (Polly) Womack				
									Ca 1832		by		1870
									Patrick Fowler				
									30 Sept 1835		8	July	1896
									John Minor				
													1822
									1 Feb 1834		30	Dec	1899
									Elizabeth (Betsy) Womack				

#### SOURCES OF INFORMATION

Thomas Yarborough lived in the part of Rowan County that became Davidson County in 1822.

Bibles of Thomas Y, Charles Y; M. Records Rowan and Davidson Cos NC; Deeds and Wills - Rowan + Davidson Cos; Cemeteries

Lexington Library  
602 South Main Street  
Lexington, N.C. 27292  
Phone: 704/246-2520

Mrs. Jeanette Wilson  
Genealogy Department

(Cont. on back)

#### OTHER MARRIAGES

To indicate that a child is an ancestor of the family representative, place an "X" behind the number pertaining to that child.

GROUP  
RECORD

STOCKTON CA 95208



To indicate that a child is an ancestor of the family representative, place an "X" behind the number pertaining to that child.

HUSBAND William Penn Yarbrough

Born \_\_\_\_\_ Place \_\_\_\_\_  
 Chr. \_\_\_\_\_ Place \_\_\_\_\_  
 Marr. \_\_\_\_\_ Place \_\_\_\_\_  
 Died \_\_\_\_\_ Place \_\_\_\_\_

Bur. \_\_\_\_\_ Place \_\_\_\_\_  
 HUSBAND'S FATHER \_\_\_\_\_ HUSBAND'S MOTHER \_\_\_\_\_  
 HUSBAND'S OTHER WIVES \_\_\_\_\_

WIFE Annie T. Stephenson

Born \_\_\_\_\_ Place \_\_\_\_\_  
 Chr. \_\_\_\_\_ Place \_\_\_\_\_  
 Died \_\_\_\_\_ Place \_\_\_\_\_

Bur. \_\_\_\_\_ Place \_\_\_\_\_  
 WIFE'S FATHER \_\_\_\_\_ WIFE'S MOTHER \_\_\_\_\_  
 WIFE'S OTHER HUSBANDS \_\_\_\_\_

HUSBANDS		CHILDREN		WHEN BORN			WHERE BORN			DATE OF FIRST MARRIAGE		WHEN DIED		
SEX M F	List each child (whether living or dead) in order of birth Given Names	Surname	DAY	MONTH	YEAR	TOWN	COUNTY	STATE OR COUNTRY	TO WHOM	DAY	MONTH	YEAR		
1														
F	Lucy Dean		19	Aug.	1908	near Augusta	Woodruff	Ark	Herman Montgomery		15	March 1984		
2														
F	Libbye Victor		1	Feb.	1910	"	"	"	Carl Huckabee		28	Dec. 1988		
3														
4														
5														
6														
7														
8														
9														
10														
11														

SOURCES OF INFORMATION

OTHER MARRIAGES

To indicate that a child is an ancestor of the family representative, place an "X" behind the number pertaining to that child.

HUSBAND Marvin Thomas Yarbrough  
Born 17 Dec. 1903 Place Woodruff Co., Ark  
Chr. \_\_\_\_\_ Place \_\_\_\_\_  
Marr. 11 Sept. 1924 Place Little Rock, Ark  
Died 4 Nov. 1980 Place Lindsay, Ca  
Bur. 7 Nov. 1980 Place Lindsay, Ca  
HUSBAND'S FATHER William Penn Yarbrough HUSBAND'S MOTHER Annie T. Stephenson  
HUSBAND'S OTHER WIVES Mona Adams

WIFE Maurine Long  
Born 13 July 1907 Place Advance, Mo.  
Chr. \_\_\_\_\_ Place \_\_\_\_\_  
Died 2 March 1934 Place Woodruff County, Ark.  
Bur. 4 March 1934 Place Angusta, Ark  
WIFE'S FATHER Cecil Long WIFE'S MOTHER Virginia Long  
WIFE'S OTHER HUSBANDS \_\_\_\_\_

SEX M F	CHILDREN List each child (whether living or dead) in order of birth		WHEN BORN			WHERE BORN			DATE OF FIRST MARRIAGE	WHEN DIED		
	Given Names	Surname	DAY	MONTH	YEAR	TOWN	COUNTY	STATE OR COUNTRY	TO WHOM	DAY	MONTH	YEAR
1	M	Milton Thomas	23	July	1925	Brownwood	Brown	Texas	4 Sept. 1948			
2	F	Merridy Rae	13	Sept.	1929	Brownwood	Brown	"	John Flucard			
3	M	Royce Wayne	19	July	1932	McAdoo	Dickens	"	Peggy Higday			
4												
5												
6												
7												
8												
9												
10												
11												

SOURCES OF INFORMATION

OTHER MARRIAGES

Royce's 2nd marriage was to Marylou Drown

## FAMILY GROUP NO.

Husband's

James Knox Varbrough

This Information Obtained From:

Husband's Name	Birth	Day	Month	Year	City, Town or Place	County or Province, etc.	State or Country	Add. Info. on Husband
Greene Co., Mo.	Birth	13	Sept	1847				
Cemeteries-	Chr'd							
	Mar	26	Feb.	1873		Greene Co., Mo.		
	Death	20	June	1938		Greene Co., Mo.		
	Burial				Bass Chapel Cemetery-Greene Co., Mo.			

Places of Residence

Occupation

Church Affiliation

Military Rec.

Other wives, if any. No. (1) (2) etc.  
Make separate sheet for each mar.

His Father Charles Varbrough

Mother's Maiden Name Polly Womaekes

Wife's Full Maiden Name Polly Ann Bass

Wife's Name	Birth	Day	Month	Year	City, Town or Place	County or Province, etc.	State or Country	Add. Info. on Wife
Frances Donohue	Birth	18	Feb.	1856				
1206 A. West 4th	Chr'd							
Breckenridge, Tex. 76024	Death	7	May	1934		Greene Co., Mo.		
	Burial				Bass Chapel Cemetery Greene Co., Mo.			

Compiled Ophelia Kessler

Places of Residence

Address Box 261

Occupation If other than housewife

Church Affiliation

City, State Newcastle, Tex.

Other husbands, if any. No. (1) (2) etc.  
Make separate sheet for each mar.

Date 18-Dec. 1988 76372

Her Father

Mother's Maiden Name

Sex	Children's Name in Full (Arrange in order of birth)	Children's Date	Day	Month	Year	City, Town or Place	County or Province, etc.	State or Country	Add. Info. on Children
1	Charles Lee	Birth	6	Sept	1874			Mo.	She was bo
	Full Name of Spouse	Mar.	5	May	1898				5 Nov. 187
	Bessie L. Snider	Death	23	July	1936				d. 9 Dec. 1
		Burial				Bass Chapel Cemetery- Greene Co., Mo.			
2	William Henderson	Birth			1878			Mo.	
	Full Name of Spouse	Mar.	24	Dec.	1896		Greene Co., Mo.		
	Dora	Death			1938		Greene Co., Mo.		
		Burial				Bass Chapel Cemetery			
3	Rosa Ellen Unnamed	Birth			1880			Mo.	
	Full Name of Spouse	Mar.							
	Elbert Owen	Death							
		Burial							
4	Justin James	Birth	11	Jan.	1882				
	Full Name of Spouse	Mar.							
	Jewell StJohn	Death							
		Burial							
5	Lloyd Batnes	Birth	6	Feb.	1884				
	Full Name of Spouse	Mar.							
	Lula Phelps	Death							
		Burial							
6	Lawrence Sampson	Birth	4	Dec.	1887				
	Full Name of Spouse	Mar.							
	Christina Fitch	Death			1960		Greene Co., Mo.		
		Burial				Bass Chapel Cemetery-Greene Co., Mo.			
7	Herman Cleveland	Birth	6	Mar.	1886/88				
	Full Name of Spouse	Mar.							
		Death	18	Nov.	1944		Greene Co., Mo.		
		Burial				Bass Chapel Cemetery-Greene Co., Mo.			
8	Orin Columbus	Birth	2	Mar.	1890				
	Full Name of Spouse	Mar.							
	Effie Brittan	Death							
		Burial							
9	David Clipton	Birth	7	Feb.	1892				
	Full Name of Spouse	Mar.							
	Jennie Neaglin	Death	14	July	1967		Greene Co., Mo.		
		Burial				Bass Chapel Cemetery-Greene Co., Mo.			
10		Birth							
	Full Name of Spouse	Mar.							
		Death							
		Burial							

Karen Mazock

CEMETERIES OF GREENE COUNTY, MISSOURI

Cedar Bluff Cemetery located 3 miles East of Fair Grove, Greene County, MO on Highway E between Fair Grove & Marshfield. Church & Cemetery were established in 1858.

YARBROUGH, Inf. son of J. K. & Polly. YARBROUGH, Inf. son of J. K. & Polly. Row 21

YARBROUGH, Lowis F., b. 23 Nov. 1908, d. 9 Feb. 1925. Row 21

YARBROUGH, Olen H., b. 30 Mar. 1899, d. 7 Oct. 1906, son of G. L. & B. L.  
Footstone L.F.Y. Row 21

Patterson Cemetery 5.75 miles South of Sunshine Rd. (Springfield) and 3.25 miles West of U. S. Highway #160 on East side of road

- ✓YARBROUGH, John A. son of J. R. & M. C. - 13 July 1871 - 3 Dec. 1871  
Alfred
- ✓YARBROUGH, William A. - 23 Aug. 1876 - 31 Aug. 1890
- ✓YARBROUGH, Mary C. - wife of Jerome B. - 6 June 1848 - 11 June 1892
- ✓YARBROUGH, Ambrose D. - 6 aug. 1885 - 7 June 1915

Copied by Arlene Weidinger

GREENE COUNTY, MISSOURI CEMETERIES VOL III

Rose Hill Cemetery, Sec. A. Row 14

YARBERRY, C. L., b. & d. 11 Aug. 1919. Son of A. G. & G. M.

YARBERRY, Arthur G., b. 10 Aug. 1890, d. 30 Dec. 1966

YARBERRY, Gertie Mae, b. 17 Apr. 1895, \_\_\_\_\_

Robberson Prairie Cemetery, Sec. F, Row 1

YARBERRY, Larry Jo, b. 5 Dec. 1952, d. 11 May 1983  
Louis G. Garrett, d. 17 Sept. 1926. - FATHER & SON

Copied by Jenny Lamore



## FAMILY GROUP NO.

Husband's

Justin James Yarbrough

This Information Obtained From:

Karens Great Uncle

Birth	Day	Month	Year	City, Town or Place	County or Province, etc.	State or Country	Add. Info. on Husband
11	Jan.	1882					
Chr'd							
Mar.							
Death							
Burial							

Places of Residence

Occupation

Church Affiliation

Military Rec.

Other wives, if any. No. (1) (2) etc.  
Make separate sheet for each mar.

His Father

Mother's Maiden Name

Wife's Full Maiden Name

Jewell St. John

Birth	Day	Month	Year	City, Town or Place	County or Province, etc.	State or Country	Add. Info. on Wife
Chr'd							
Death							
Burial							

Rea Donohue  
R 2, Box 111  
Breckenridge, TX 76024

76024

Compiled Ophelia Kessler

Places of Residence

Address Box 261

Occupation if other than housewife

Church Affiliation

City, State Newcastle, Tex.

Other husbands, if any. No. (1) (2) etc.  
Make separate sheet for each mar.

Date 9-Jan.-1991 76372

Her Father

Mother's Maiden Name

Sex	Children's Name in Full (Arrange in order of birth)	Children's Date	Day	Month	Year	City, Town or Place	County or Province, etc.	State or Country	Add. Info. on Children
1		Birth							
	Full Name of Spouse*	Mar.							
		Death							
		Burial							
2		Birth							
	Full Name of Spouse*	Mar.							
		Death							
		Burial							
3		Birth							
	Full Name of Spouse*	Mar.							
		Death							
		Burial							
4		Birth							
	Full Name of Spouse*	Mar.							
		Death							
		Burial							
5		Birth							
	Full Name of Spouse*	Mar.							
		Death							
		Burial							
6		Birth							
	Full Name of Spouse*	Mar.							
		Death							
		Burial							
7		Birth							
	Full Name of Spouse*	Mar.							
		Death							
		Burial							
8		Birth							
	Full Name of Spouse*	Mar.							
		Death							
		Burial							
9		Birth							
	Full Name of Spouse*	Mar.							
		Death							
		Burial							
10		Birth							
	Full Name of Spouse*	Mar.							
		Death							
		Burial							

GREENWOOD CEMETERY - Marshall, Texas - Continued

Copied by B. R. Randolph

YOUNG, Joe Terrell 10 Jan 1889-24 Jul 1951  
 YOUNG, Nancy Elizabeth 1854-1931 ) One stone  
 YOUNG, James Wm. 1844-1914 )  
 YORK, Sarah Elizabeth 12 Sep 1842-9 Mar 1911  
 YORKEY, Nellie 18 Nov 1857-14 May 1907 ) One stone  
 YORKEY, Fred D. 14 Nov 1857-14 May 1907 )  
 YOUNG, Nancy J. wife of Gavin Young 27 Mar 1847-8 Jan 1897  
 YOUNG, Frank H. son of Gavin & N. J. Young 5 Aug 1889-18 Apr 1891  
 YARBOROUGH, J. J. 25 Sep 1853-East, La. d. 13 Oct 1902  
 YOUNG, Viola Rose Ella 10 Jan 1883-14 Jan 1961 (UM)  
 YOUNG, N. C. J. son of N. C. & Lillian J. Young 27 Dec 1910-  
 10 May 1911  
 YARBOROUGH, Wm. E. 3 Nov 1862-8 Dec 1915 ) One stone  
 YARBOROUGH, Alice V. 4 Dec 1865-23 Sep 1915 )  
 YARBOROUGH, Arthur R. 29 May 1893-8 Feb 1915  
 YARBOROUGH, Chesley E. 5 Sep 1890-2 Mar 1912  
 YOUNTS, Lony Elworth 8 Nov 1881-14 Sep 1945

- Z -

ZACHRY, John Bertrand 21 Aug 1886-10 Jul 1959  
 ZELLNER, Nettie Lou 8 Jan 1883-4 Nov 1948  
 ZELLNER, Ben S. 22 Aug 1876-15 Oct 1933

\* \* \* \* \*

The records below submitted by B. R. Randolph  
 Old Cemetery south of Waskom, Texas, Hill Family Burying ground.  
 Covered with brush and no longer kept up. These are the only stones  
 left.

Thomas Chappel Hill 3 May 1814 15 March 1864	Amie Wallace Hill 1 December 1819 9 December 1908	Ion Lillian dau of T. C. & A. W. Hill 21 October 1856 26 August 1867
Lavinia Caroline dau of T. C. & A. W. Hill 7 March 1855 17 August 1855	Un-named son of T. C. & A.W. Hill	Un-named daughter of T. C. & A. W. Hill

Old cemetery in field near the ARKLA Gasoline Plant - Waskom  
 Family Burying ground. Heavily grown with brush

In Memory of Martha J. Waskom June 15, 1814 May 12, 1866	William C. Lary 20th June 1851 Aged 45 years
--	--

Amy Catherine dau of William & Martha J. Lary d. 9 January 1851 Aged 2 years & 9 days	Mary Anderson 22 June 1881 11 March 1919	Don Ray Fairchild Tenderfoot Troup No.15 27 May 1915 30 July 1928
--	--	--

Netti Schreiner-Yantis, 6818 Lois Drive, Springfield, VA, 22150

Date of birth: James J. Yarbrough

Date of death:

IN HOUSEHOLD OF:			Males						Females			
Encircle age group in which this person is listed	Males								Females			
	To 16	16&up										
1790-Co.	St.											
Name:												
1800-Co.	St.											
Name:												
1810-Co.	St.											
Name:												
1820-Co.	St.											
Name:												

<b>IN HOUSEHOLD-OF-</b>	
<b>Encircle age group in which this person is listed</b>	<b>Males</b>
0-5	
5-10	
10-15	
15-20	
20-30	
30-40	
40-50	
50-60	
60-70	
70-80	
80-90	
90-100	
100&up	
<b>Females</b>	
0-5	
5-10	
10-15	
15-20	
20-30	
30-40	
40-50	
50-60	
60-70	
70-80	
80-90	
90-100	

Dwelling #
Family #
Head of family
Age
Sex
Color
Occupation
Value of real estate
Value of personal estate
Place of birth
Married this yr.
School this yr.
Can't r. or wr.
Deaf blind

[illegible][illegible]

Dwelling #	
Family #	
Name of each person whose place of abode on June 1, 1870 was in this family	
Age	
Sex	
Color	
Occupation	
Real estate	Value of
Personal estate	
Place of birth	
Father foreign	
Mother foreign	
Mo. if b. this yr.	
Mo. if m. this yr.	
School this yr.	
Can't r. or wr.	
Deaf, blind, idiotic, etc.	
Male citizen	
Can't vote	

1870 - County:

State:

Post office:

Dwelling #	
Family #	
Name of each person whose place of abode on June 1, 1880 was in this family	
Color	
Sex	
Age	
Relation to head of family	
Born this year	
Occupation	
Months unemp.	
Deaf, blind, idiotic, etc.	
Attended school	
Can't r. or wr.	
Place of birth of this person	
Place of birth of father	
Place of birth of mother	

1980 - County:

State:

Page #:

Super. Dist. #:

Enum. Dist. #: Twp./city/st.add:

Dwelling #	
Family #	
Name of each person whose place of abode on June 1, 1900 was in this family	
Relation to head of family	
Color	
Sex	
Month of birth	
Year of birth	
Age	
Marital status	
# yrs. married	
M. of # children	
# Living ch.	
Place of birth of this person	
Place of birth of father	
Place of birth of mother	
Immigration yr.	
# of yrs. in US	
Naturalization	
Occupation	

1900 - County: Smith Co., Tx.

State: Tex.

Sheet #:

Super. Dist. #:

Enum. Dist. #: Twp./city/st.add:

James J. Yarbrough  
California

wife

39  
26

Tex.

Yarborough Date of death:

IN HOUSEHOLD OF:						
<b>Circule age group in which this person is listed</b>			<b>Males</b>			
			To 16			
			16&up			
			<b>Females</b>			
			0-10			
			10-16			
			16-18			
			16-26			
			26-45			
			45&up			
			0-10			
			10-16			
			16-26			
			26-45			
Name:	St.					
Name:	St.					
Name:	St.					
Name:	St.					

IN HOUSEHOLD OF:						
<b>Circule age group in which this person is listed</b>			<b>Males</b>			
			0-5	5-10	10-15	15-20
			20-30	30-40	40-50	50-60
			60-70	70-80	80-90	90-100
			100&up			
			<b>Females</b>			
			0-5	5-10	10-15	15-20
			20-30	30-40	40-50	50-60
			60-70	70-80	80-90	90-100
			100&up			
Dwelling #						
Family #						
Head of family						
Age						
Sex						
Color						
Occupation						
Value of real estate						
Value of personal estate						
Place of birth						
Married this yr.						
School this yr.						
Can't r. or wr.						
Deaf, blind,						

1850 - County: State: Post office:

---

1860 - County: State: Post office:



Children of Samuel Elwood And Eliza Tippenhour were:

Alda Mary b. 2 Dec. 1873- married W. S. Ravick 17 Nov. 1895  
Winnie May b. 14 April 1871 d. July 1876  
Charles Elwood b. 6 Jan 1876 d. 27 July 1930 married Sadie Albertine  
Sadie Albertine b. Oct. 1876 d. April 1955.

Charles Yarbrough, son of Thomas and Jamina Merrill Yarbrough b. 23 Sept 1810  
Lexington, N.C. d. 17 July 1879. Buried at Yarbrough Cemetery, Lexington, N.C.  
Married Polly Serena Womack, daughter of - - - - - and Polly Wiseman  
19 Sept, 1833. She was born 9 Sept 1817 and May, 181896. at Lexington, N.C.  
Children-

Robert Alexander b. 17 Aug. 1836 d. 17 Nov. 1862- Married Margaret \_\_\_\_\_  
Jamina Jane b. 19 Dec 1854 d. 1857.  
John Thomas b. 1 Feb. 1839.  
Amanda Matilda b. Nov 1849 d. 8 Jan. 1919 Married David Sinks 21 Sept 1865  
Lucy Elizabeth b. 3 June 1842 d Jan. 1848  
Charles Allison b. 3 March 1844 -Served Co. B. 48th Reg. Killed in Battle of  
Wilderness Fortress Monroe, Wilmington  
Wilson or Winfield b. 11 Dec. 1845  
James Knox b. 13 Sept. 1847 d. 20 June 1938 Married Polly Ann Bass 26 Feb. 1873 K.A.  
William Harrison b. 11 Nov. 1849 d. 4 April 1922 Married Irene Louisa Kindley  
Samuel Milton b. Sept 29 d. 1926 Married Ida Elizabeth Fisher  
Albert Lovelace b. 2 Sept 1852 d. 12 Feb. 1939 Married Alzenia Tussey  
Mary Frances b. 29 Oct. 1855  
Isaac Green b. 1 Feb. 1860 Married Alice Tussey  
Laura Amelia 8 July 1862 d. April 1877

Albert Lovelace, son of Charles And Polly Serena Womack Yarbrough was married to  
Alzenia Tussey, daughter of Frank and Elizabeth Sink Tussey 24 Aug. 1874.

Their Children:

Charles Franklin b. 22 Dec. 1875 married Midge Westmoreland  
Walter Lovelace b. 6 June 1878 d. Aug. 1939 married Minnie Goss  
Mary E. b. 26 Aug 1880 married Eli Fisher  
Henry Blevins b. 25 Mar. 1883 married Ella Koontz  
William D. b. 7 Oct. 1885  
Bessie Eliza 25 Mar. 1888  
Oliver Panford b. 11 Nov. 1893 married Daisy Miller  
Janie Cloe b. 23 June 1896  
Mathew Clay 3 Oct. 1898  
Lovelace

William Henderson, son of Charles and Polly Yarbrough married Irene Louise Kindley  
Children Were:

Minnie Loubb Jan. 1898  
Leta Rebecca b. 1 May 1899  
Mary Gladys b. 3 Nov. 1903  
Eeffie Amanda b. 21 June 1905

Samuel Milton, son of Charles and Polly Yarbrough married Ida Elizabeth Fisher  
3 May 1885, Lexington, N.C.

Children were :

Rossville b. Feb 15, 1886 married Nettie May Frank 1 Aug 1905 ?

Bert Lee b. 13 Sept, 1887 married Nannie Grubb 10 Aug 1912.

Mattie Pearl b. 12 Aug 1889 married John Lopp.

Lillian Lula b. 19 Aug. 1891 married W. L. Sink 26 June 1920.

Clifton Odell b. April 1894 married Nova ?.

John Thomas b. May 1895 d. 1896

Oscar Fenmott b. 19 April 1900 married Velma B. Koontz

David Dewitt b. April 19 1900

Marvin Roosevelt b. 8 Oct. 1901 married Floy Cobington

Mary Velma b. 8 Oct. 1903 married Walter Truall.

James Knox, son of Charles and Polly Yarbrough married Polly Ann Ladd ? Karen  
of Stafford Mo.

Children:

Charles Lee b. Aug 1874 married Bessie Snyder

William H. 25 Mar. 1879 married Dora Snyder

Rosa Ellen b. 8 May 1880 married Elbert Owens

Justin James b. 11 Jan 1882 married Jewell StJohn

Loyd Batnes b. 6 Feb. 1884 married Lula Phelps

Lawrence Sampson b. 4 Dec. 1887 married Christina Fitch

Herman Cleveland b. 6 Mar. 1886/8 (Karen)

Orin Columbus 2 May 1890 married Effie Brittian

David Clipton b. 7 Feb. 1892? married Jennie Noaglin

Issac Green, son of Charles and Polly S. Yarbrough married Mary Alice Tussey.

Children

daughter of Frank and  
Elizabeth Tussey (Sink)  
14 Dec. 1879(1879)

Charles m. Beulah Owens

James Cleveland m. Laura Marfeston

Grace B. m. Ray Frank

Maggie K. m. Jacob Taylor

Daisy M. Oscar Berhardt

Carry A. m. Grady Frank

Iva m. Hubert Smith

Myrtle E. m. Issac

David Carl m. Florence Snillingham

Minnie m. Albert Hill.



CEMETERIES OF GREEN COUNTY, MISSOURI

Bass Chapel Cemetery - Located at Baptist Church 7 miles North of Strafford,  
Greene County, MO on Highway #125 about 4 miles Southeast of Fair Grove, MO

*rec - Son of James Knox*

✓YARBROUGH, Charles L., b. 6 Sept. 1874, d. 23 July 1936. YARBROUGH, Bessie L.,  
b. 5 Nov. 1877, d. 9 Dec. 1957

*Henderson - son of James Knox*

YARBROUGH, Dora, b. 1876, d. 1964, wife of Wm. H. YARBROUGH, Wm. H., b. 1878,  
d. 1938.

YARBROUGH, Floyd D., b. 6 Feb. 1884, d. 10 Sept. 1905 - 100F Symbol

YARBROUGH, Freman H., b. 27 Jan. 1910, d. 17 Feb. 1960, husb. of Luella V.  
YARBROUGH, Luella V., b. 28 Jan. 1915.

YARBROUGH, James K., b. 13 Sept. 1847, d. 20 June 1938, husb. of Polly A. - FATHER

*Sampson - son of James Knox Y*

YARBROUGH, Lawrence S., b. 1887, d. 1960, husb. of Christina B, YARBROUGH,  
Christina B. b. 1895, d. 1970

✓YARBROUGH, Lula, b. 24 Sept. 1888, d. 17 Sept. 1967, wife of Herman C.

YARBROUGH, Herman C., b. 8 Mar. 1886, d. 18 Nov. 1944

*Cleveland - son of James Knox Y*

YARBROUGH, Jewell M., b. 14 Aug. 1917, d. 11 July 1919

YARBROUGH, Polly A., b. 18 Feb. 1856, d. 7 May 1934, wife of James K. - MOTHER

YARBROUGH, Jerry L. , b. 4 Jan. 1941, d. 29 Oct. 1974

YARBROUGH, Jean, b. 20 Sept. 1942, \_\_\_\_\_

Our children - Pamela J., Jerry W., Kimberly and Kevin

YARBROUGH, Ira L., b. 21 May 1909, d. 27 Feb. 1976. YARBROUGH, Maggie A.,  
b. 15 Sept. 1909, \_\_\_\_\_

Their children - F. Leroy, Jerry L., F. Wayne, Naomi N., Patricia L. Lorraine,  
Beverly Jean

YARBROUGH, Mildred E., b. 14 May 1905, \_\_\_\_\_

YARBROUGH, Dwight O., b. 12 Sept. 1900, d. 10 March 1984

Married 12 Feb. 1920

YARBROUGH, Mildred, b. 11 Feb. 1912, d. 28 Jan. 1913

*Clifton - son of James Knox Y*

YARBROUGH, Dave C. (Bob), b. 7 Feb. 1895, d. 14 July 1967

YARBROUGH, Jennie L., b. 28 Dec. 1898, \_\_\_\_\_

Married 12 Oct. 1916

YARBROUGH, Cinnamon L., 3 Sept. 1971 only date. Centered "Darling"

Copied by Arlene Weidinger and Jenny Lamore

CEMETERIES OF GREENE COUNTY, MISSOURI BY JOHN W. & LEMERLE COCHRAN OF THE  
CHURCH OF JESUS CHRIST OF LATTER DAY SAINTS

Bass Chapel Cemetery - Located at Baptist Church 7 miles North of Strafford,  
Greene County, MO on Highway #125 about 4 miles Southeast of Fair Grove, MO

YARBROUGH, Charles L., b. 6 Sept. 1874, d. 23 July 1936. YARBROUGH, Bessie L.,  
b. 5 Nov. 1877, d. 9 Dec. 1957

✓ YARBROUGH, Dora, b. 1876, d. \_\_\_\_, wife of Wm. H. YARBROUGH, Wm. H., b. 1878,  
d. 1938.

YARBROUGH, Floyd D., b. 6 Feb. 1884, d. 10 Sept. 1905

YARBROUGH, Freman H., b. 27 Jan. 1910, d. 17 Feb. 1960, husb. of Luella V.  
YARBROUGH, Luella V., b. 28 Jan. 1915

✓ YARBROUGH, James K., b. 13 Sept. 1847, d. 20 June 1938, husb. of Polly A.

✓ YARBROUGH, Lawrence S., b. 1887, d. 1960, husb. of Christina B. ~~1895~~ 1895  
YARBROUGH, Christina B. b. 1895

YARBROUGH, Lula, <sup>phelp's</sup> b. 24 Sept. 1888, wife of Herman C. YARBROUGH, Herman C.,  
b. 8 Mar. 1886, d. 18 Nov. 1944

YARBROUGH, Jewell M., b. 14 Aug. 1917, d. 11 July 1919

✓ YARBROUGH, Polly A., b. 18 Feb. 1856, d. 7 May 1934, wife of James K.

Cedar Bluff Cemetery located 3 miles East of Fair Grove, Greene County, MO on  
Highway E between Fair Grove & Marshfield. Church & Cemetery were established  
in 1858

✓ YARBROUGH, Inf. son of J. K. & Polly. YARBROUGH, Inf. son of J. K. & Polly.

YARBROUGH, Lowis F., b 23 Nov. 1908, d. 9 Feb. 1925

YARBROUGH, Olen H., b. 30 Mar. 1899, d. 7 Oct. 1906, son of G. L. & B. L.

Patterson Cemetery 5.75 miles South of Sunshine Rd. (Springfield) and 3.25  
miles West of U. S. Highway #160 on East side of road.

YARBROUGH, John A. son of J. R. & M. C. - 13 July 1871 - 3 Dec. 1871

✓ YARBROUGH, William A. - 23 Aug. 1876 - 31 Aug. 1890

✓ YARBROUGH, Mary C. - wife of Jerome B. - 6 June 1848 - 11 June 1892

YARBROUGH, Ambrose D. - 6 Aug. 1885 - 7 June 1915

Copied by Arlene Weidinger

## MISSOURI Dunklin County

<u>YARBROUGH</u>	<u>MARRIED</u>	<u>DATE</u>	<u>BOOK PAGE</u>	<u>REMARKS</u>
Mary Louise Yarbrough	James Benson	Sept. 24, 1873		Dunklin County, MO
Mary E. Yarbrough	Wm. E. Carman	May 17, 1876		Marriage Records 1872 to 1881

Copied by Arlene Weidinger

DUNKLIN COUNTY, MO CEMETERY INSCRIPTIONS  
by Bobbie Hatton Richardson

VOL II

Liberty Cemetery

Bass, Otto Amos - Feb. 22, 1890 - Mar. 21 1957

Bass, Anna Yarbrow - Nov. 11, 1891 -

Yarbrow, Thomas L. - Aug. 5, 1894 - Sept. 8, 1951

VOL III

Senath Cemetery

Yarber, Amanda - Oct. 9, 1872 - Nov. 10, 1955

Homesville Cemetery

Yarberry, Beulah - July 22, 1938 - Sept. 11, 1943

Yarberry, Mattie Pauline - July 5, 1940 - Feb. 7, 1942

Cude Cemetery

\*Yarbrough, Rolla William born at Richwood, MO - March 14, 1907  
died Feb. 4, 1961 - son of Wm. & Louise Yarbrough - Vet. of WW II

\*Funeral Home record

Vol IV

Yarbrough, Thomas - d. Oct 13, 1918

Died in Dunklin County but shipped elsewhere to be buried

Copied by Arlene Weidinger

## HISTORY OF CARDWELL BAPTIST CHURCH

The first Missionary Baptist Church of Cardwell was organized on September 26, 1899, by Rev. J.A. Yarbrough. Seven members constituted the organization. They were: C.M. Ashley, J.J. Glenney and wife, Susie Hodge, Emily Suthers, M.L. Thomas, and E.A. Harris. Rev. Yarbrough was the first pastor, Rev. A.B. Church, the first permanent pastor of the church, and J.J. Glenney was the first church clerk. They met three Sundays of each month. For four years they met for worship at private homes and in an old shed located in the southeast part of town. From 1903 to 1905, they worshipped in the Methodist Church building. In 1905, they built their first house of worship and it was located where the present Cardwell Church of Christ now stands. In 1909 while McCanus was pastor of the church, another Baptist Church was started. This church was located in the northern part of town where Eulas Vaughn home is now located. Mr. E.C. Frie, Mr. J.J. Glenney, W.H. Lockard, and R. Williams, trustees of the First Baptist Church of Cardwell bought the lot from Mr. Glenney for \$325.00 on December 24, 1910. The storm blew the building down in 1914. Many of the members of the other Baptist Church were going to this church at the time it was discontinued. The Baptist met in the old First National Bank Building for years, and in 1952, their present church on Long Street was built. Bonds were sold to help finance the building.

The following pastors have served the church since organization: J.A. Yarbrough, S.B. Church, C.A. Merideth, R.D. McKinsley, C.F. Carpenter, E.P. Minton, W.G. Matthews, F.R. Allen, J.W. Seey, G.A. Crocker, Deammon, T.E. Williams, L.W. Lemmonds, N.E. McCoy, Pulliam, J.L. Newson, Rev. Vaughn, G.D. Faulkner, Ernest Blackford, Dr. W. Belton, E.T. Coon, O.C. Wilcoxson, Hovey Williams, George Graham, M.N. Monday, E. Robertson, A.G. Whitworth, Waif Hamilton, Seibert Halley, Jack Wasdrop, Jimmy D. Harness, Louis C. Manner, and in 1972, Rev. Lawrence Ray is pastor. Rev. Ray has been an inspiration to all the citizens of Buffalo Township. He is an old native of Cardwell. His father worked in the sawmills in Cardwell in 1911 and 1912.

The present church has an enrollment of 280 members and some of the active members of the church are Mr. and Mrs. Gus Hart, Mrs. George Sissom, Mr. and Mrs. Randal Sissom family, Mabrey family, Brewer family, Jessy Archer, Killion family, Huggins family, Mr. and Mrs. Henry Burgess family, the

Washingtons, J.B. Hoesman family, Jane Grady family, Edna Halmark, Marvin Wells family, and other faithful members.

Mrs. Chester Mack Washington is the organist and Mrs. Vernon Hartsoe is pianist.

The church holds services on Sunday morning and night and is a church warm with love. "The Project Day" is the day to see this love and devotion illustrated. All the farmers, businessmen, and families of the church bring in the savings of their prospective money-making projects, and present the money to the church. This money is used to improve the church and parsonage.

Mrs. Lottie Malone of Senath organized the first "ladies aid society" of the Baptist Church (Page 172, Vol I., History of Dunklin County Historical Society). The Cardwell ladies that were active in the first organization of the Baptist Missionary Society in 1926 were: president, Mrs. John Warren; Mrs. Gist, Mrs. Seaborn, Mrs. Frie, Mrs. Estes, and others. Miss Grace Johnson served twelve years as association president.

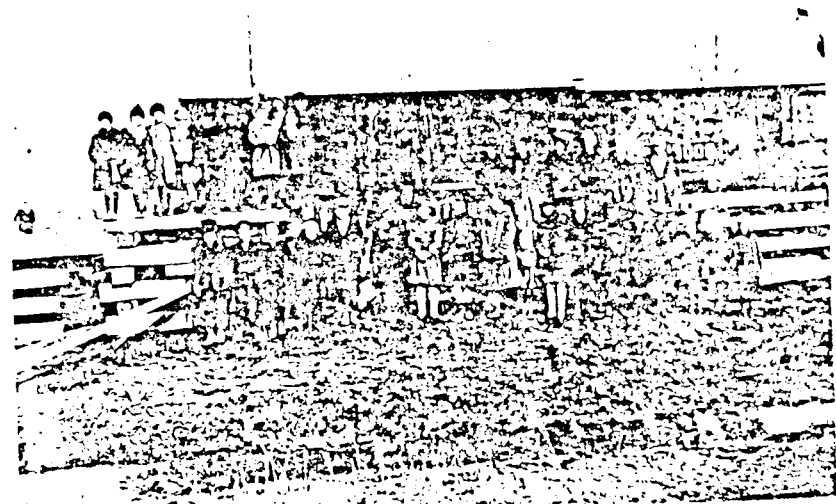

COLONEL RHEW SUNDAY SCHOOL CLASS (1917)  
Cardwell Methodist Church

In the picture is the Mickey children, J. T. Hale, Vasco Cunningham, Becky Lou Warren Hart, Lottie Ore, the Vail children, Thomas children.  
(English Collection)



C-LINE #52586  
126 PRINTS

## Searching for Indexed Terms<sup>1</sup>

First, find the name or phrase (search term) in the index. Then, from the menu bar, select “Edit”, and then “Find” or press CTRL+F. A search field will appear in the upper right corner of the page. Enter the search term into this field and press ENTER. If the search term is not found, nothing will happen; otherwise, the search term will be displayed on the first page in which it occurs. Repeated pressing of the ENTER key will high-light other occurrences within the file. Use the left and right arrow buttons to the right of the search field to look ahead or to look backwards for other occurrences of the term in the document

A directory (folder) or even an entire hard drive may also be searched<sup>2</sup>. First, high-light the selected folder or drive and then press SHIFT+CTRL+F to obtain a listing of all the files in which the search term appears. Next, select and open an individual file to find the first occurrence of the search term(s) in the file, as described in the preceding paragraph.

## Index

### A

Abrach, John, 12  
Affieck, William, 27  
Allison, Charles, 131  
Allison, Mary, 13  
Anderson, Mary, 126  
Andrews, John, 13  
Andrews, Sarah, 13  
Armitace, Enoch, 27  
Armstrong, Abel, 12  
Armstrong, Mary, 12  
Ashton, 38  
Ashton, James, 45

### B

Baggett, Silas, 15  
Barr, Alexander, 13  
Barr, Hugh, 13  
Barr, James, 13  
Barr, John, 13  
Barr, Patrick, 13  
Barr, William, 13

Barratt, James, 30  
Basinger, Joseph, 14  
Bass, Otto Amos, 136  
Beaver, Susanna, 14  
Berkhart, John, 15  
Bertrand, John, 126  
Blackford, Ernest, 137  
Bollen, James, 49  
Bown, John, 31  
Bowne, 42  
Bowne, James, 44, 47  
Bowne, John, 31, 46  
Bowne, Samuel, 47  
Brandon, Esther, 15  
Brandon, James, 15  
Britt, Joe, 33  
Brooks, John, 32  
Bueler, Michael, 13  
Buis, John, 10, 19  
Burd, Jeremiah, 32  
Burge, Nancy, 15  
Burkhart, 14  
Burkhart, Catharina, 12  
Burkhart, Catharine, 16

---

<sup>1</sup> In order for the search feature of Adobe Acrobat® Reader to be enabled, a certain level of document legibility is required. That is, post-scanning processing cannot overcome poor print quality of an original document. With this caveat, each volume has been made searchable by Adobe Acrobat, version 9 or later.

<sup>2</sup> This may take quite some time, depending on the size of files contained therein.

Burkhart, John, 16, 17  
Burrows, John, 45

## C

Carl, David, 132  
Carman, 135  
Carman, Caleb, 31  
Catherine, Amy, 126  
Caton, Charles, 13  
Cemeteries of Green Courty, Mo, 133  
Chapman, John, 49  
Chapman, Robert, 31  
Church, Baptist, 39, 47, 133, 134, 137  
Church, Zion, 33  
Clarke, Benjamin, 27  
Claver, John, 15  
Clay, Mathew, 131  
Clayton, David, 47  
Clayton, John, 47  
Cleveland, Herman, 123  
Cleveland, James, 132  
Clodfelter, Sarah, 14, 16, 27, 32  
Clutz, Elizabeth, 14  
Cobb, John, 29  
Cooper, Joseph, 27  
Copple, John, 14  
County, nothern Pope, 23  
Cox, James, 30  
Cox, Joseph, 30  
Crons, Jacob, 12  
Crouch, William, 50

## D

Davis, 33, 114  
Davis, Tom F., 114  
Dawson, Anthony, 27  
DeBerry, Jack, 33  
Debval, Thomas, 43  
Delaval, John, 43  
Delaval, Thomas, 43  
Dills, William, 50  
Dole, John, 27  
Doughty, Francis, 41  
Duke, Martha, 115  
Durham, Thomas, 13

## E

Edwards, 36, 37, 38, 42  
Edwards, Morgan, 37, 45  
Elackwell, John, 14  
Ellis, Evan, 12  
Ellis, Franklin, 38  
Ellis, John, 12  
Elwood, Charles, 131

England, Daniel, 31

## F

Fearon, Peter, 27  
Felps, Samuel, 13  
Fenmott, Oscar, 132  
Fisher, Jacob, 10  
Fitzrandolph, Nathaniel, 49  
Ford, John, 15  
Foster, Barbara, 14  
Fowler, Patrick, 116  
Frank, 126, 131, 132  
Frank, Grady, 132  
Franklin, 17, 116  
Franklin, Charles, 131  
Frettwell, Peter, 32  
Furman, James, 48

## G

Garrett, Louis G., 124  
Garris, Bill, 33  
Gay, 33  
Gay, Lucie G., 33  
Gentle, George, 13  
Gladys, Mary, 131  
Gold, Claud, 21  
Goss, John, 15  
Graham, George, 137  
Green, Elizabeth, 14  
Green, Isaac, 131  
Green, Jeremiah, 15  
Green, Martha, 23  
Green, Mary, 15  
Greenland, Henry, 50  
Grover, 39, 42  
Grover, James, 45

## H

Haelsbach, Henry, 12  
Hancock, John, 32  
Hankins, Roger, 27  
Harness, Jimmy D., 137  
Harriman, John, 27  
Harris, 137  
Harris, Isaac, 13  
Harrison, 114  
Harrison, Mary Louisa, 114  
Harrison, William, 131  
Harrison, William Johnson, 114  
Hart, Oliver, 37  
Hartman, John, 14  
Hartshorne, Richard, 46  
Hartsoe, Vernon, 137  
Hedrick, Richard, 25



Henderson, Elizabeth, 15  
Henderson, William, 131  
Hendrick, John, 12  
Hickman, John, 32  
Hid, James, 48  
Hill, 19, 32, 126  
Hill, Albert, 132  
Hill, Joseph, 19  
Hilliard, Joseph, 10, 19  
History of Cardwell Baptist Church, 137  
Hodge, Susie, 137  
Hoff, Gabriel, 48  
Hook, Sandy, 37, 38  
Hotzine, David, 12  
Howard, 27  
Howard, John, 15  
Hubbard, James, 49  
Hude, 30  
Hude, Adam, 31  
Hughes, Martha, 114  
Humphrey, Alexander, 31  
Hutchinson, Anne, 41

## I

InaKeep, John, 32  
Ingram, Helen Y., 114  
Irish, Abigail, 10, 19  
Irvin, John, 12

## J

Jacob, Sanders, 15  
James, John, 13  
Jansen, Anthony, 42  
Jewell, Sarah, 27  
Jlenry, Son, 32  
Johns, Tabitha, 114  
Jordan, Samuel, 116  
Jordon, Hannah, 116  
Jordon, Samuel, 116

## K

Kepley, Henry, 15  
Kilpatrick, John & Elizabeth, 13  
Kilpatrick, Robert, 13  
Knox, James, 131, 132

## L

Lake, John, 43  
Lamore, Jenny, 124, 133  
Lary, William & Martha J., 126  
Lary, William C., 126  
Lawrence, Elisha, 30  
Lee, Charles, 123

Leeds, William, 45  
Lennart, Valentine, 12  
Link, Jacob, 15  
Linn, John, 14  
Locke, Esther, 14  
Locke, Fran, 14  
Long, Thomas, 14  
Lorraine, Patricia L., 133  
Lovelace, 131  
Lovelace, Albert, 131  
Low, Sarah, 27  
Luce, Frederick, 14  
Luvce, John, 14

## M

Maddocks, John, 32  
Maddrey, Nathaniel, 33  
Marritt, Benjamin, 27  
Marshall, 126  
Marshall, Sara J., 114  
Martin, 33  
Martin, Walter, 13  
Maywether, Mary, 30  
Mazock, Karen, 116  
Mazock, Karen S., 120  
McCorkle, James, 13  
McCorkle, Kitty, 13  
McCormick, Mildred B., 23  
McGuire, Susan, 116  
McKnight, John, 12  
McLemore, Mary, 114  
Mercer, Josiah, 27  
Meril, 13  
Meril, Andrew, 13  
Meril, Elijah, 13  
Meril, Jonathon, 13  
Meril, Samuel, 13  
Merrell, Samuel, 15  
Merrill, 4, 19, 24  
Merrill, Benjamin, 4, 15, 25  
Merrill, Jemima, 25  
Merrill, Samuel, 10  
Merrill, William, 4  
Mershon, Anna, 4  
Miller, Christian, 13  
Miller, John, 13  
Miller, Noah, 32  
Millwright, John Vance, 30  
Milton, Samuel, 131  
Minor, John, 116  
Mize, 25  
Mize, George H., 25

## N

Nichol, Abel, 32

Nicolls, Richard, 43

## O

Odell, Clifton, 132

Ogden, 27

Ogden, Joseph, 27

Old Yarbrough Cemetery, 10, 19

Owen, Peter, 10

Owens, Beulah, 132

Ozuon, Richard, 30

## P

Panford, Oliver, 131

Parke, John, 30

Parke, William, 48

Pauline, Mattie, 136

Penn, 101

Penn, Ann, 17, 115

Pennoyer, Robert, 41

Pharro, Ann, 30

Pike, Elizabeth, 49

Pike, Hannah, 49

Pike, James, 49

Pike, Jane, 49

Pike, John, 49

Pike, Joseph, 49

Pike, Nathaniel, 49

Pike, Sarah, 49

Pike, Timothy, 49

Pinkston, Thomas, 15

Procter, Peter, 32

## Q

Quick, Francis, 48

## R

Ratts, Susannah, 10, 19

Ratz, Henry, 10

Ray, 137

Ray, Lawrence, 137

Richard, John, 114

Richardson, John, 32

Right, John, 12

Riltz, Henry, 19

Robinson, Martha, 116

Robison, 15

Robison, George, 15

Robison, Henry, 15

Robison, Richard, 13

## S

Sampson, Lawrence, 132

Sanders, James, 15

Sanders, Joel, 15

Sanders, Rachel, 15

Sanders, Rebecca, 15

Sanders, Robert, 15

Sanders, William, 15

Seabrook, 37, 39, 42

Seabrook, Henry, 39

Sharp, Thomas, 27

Shoel, Rachel, 13

Shotwell, John, 32

Sidden, Ezekiel, 27

Smarte, Hannah, 32

Smarte, Rebecca, 32

Smith, 16, 29, 30, 37, 38, 42, 115

Smith, Andrew, 4, 50, 51

Smith, Ann, 51

Smith, Charles, 51

Smith, Daniel, 30

Smith, Deborah, 30

Smith, George, 51

Smith, Hubert, 132

Smith, Jemima, 4, 15

Smith, Jonathan, 51

Smith, Mary, 29

Smith, Timothy, 51

Smoke, Sarah, 30

Smth, Andrew, 31

Stcut, Alice, 44

Stephenson, 33, 103

Stephenson, David N., 33

Stephenson, Gilbert T., 33

Stewart, Stephen, 14

Stillwell, John, 32

Stillwell, Nicholas, 41

Stoner, Barbara, 16

Stout, 36, 38, 40, 42, 44, 49, 50, 51

Stout, Alice, 46

Stout, Ann, 48, 50, 51

Stout, Benjamin, 45, 46, 48, 50, 51

Stout, Daniel, 47

Stout, David, 38, 50

Stout, Elizabeth, 47, 48

Stout, Ezekiel, 51

Stout, Hannah, 50, 51, 116

Stout, Hosea, 51

Stout, James, 44, 46, 47, 48, 51

Stout, Jemima, 48

Stout, John, 36, 39, 45, 46, 47, 48, 51

Stout, Jonathan, 38, 46, 49, 50, 51

Stout, Joseph, 27, 48, 50, 51

Stout, Mary, 30, 46, 47, 48, 51

Stout, Nathan, 50

Stout, Nathaniel, 51

Stout, Penelope, 4, 37, 39, 42

Stout, Peter, 44, 46

Stout, Rachel, 11, 20, 48

Stout, Rhoda, 51  
Stout, Richard, 36, 38, 39, 40, 41, 42, 43, 45, 46,  
47, 49  
Stout, Ruth, 48, 51  
Stout, Samuel, 50  
Stout, Sarah, 46, 48, 50, 51  
Stout, Zebulon, 48, 50  
Stoutten, Richard, 45  
Stratton, Mary, 32  
Street, Sidney, 25  
Stuart, 32  
Stuart, John, 32  
Stuart, Robert, 13  
Suthers, Emily, 137

## T

Tailor, John, 32  
Tappin, Abraham, 49  
Taylor, Asher, 50  
Taylor, John, 32  
Templeton, Jean, 12  
Terrell, Joe, 126  
Thomas, John, 131, 132  
Thompson, Andrew, 32  
Thompson, John, 32  
Throckmorton, John, 41, 44  
Tottery, Joshua, 30  
Tron, Elizabeth, 13  
Tussey, Elizabeth, 132  
Tyler, John, 32

## W

Wade, Edward, 32  
Walls, Samuel, 13  
Walton, George, 114  
Ware, Martha, 32  
Warford, 16, 47, 48  
Warford, John, 47  
Warren, John, 137  
Watson, 25  
Watson, Allison, 116  
Weidinger, Arlene, 124, 133, 134-36  
Western, Jacob, 12  
Wheatley, Caleb, 30  
Whitaker, Israel, 12  
White, Isaac, 13  
Williams, Catharina, 13  
Williams, Thomas, 47  
Willis, Martha, 15  
Willocks, George, 47  
Wills, John, 30  
Wilson, Andrew, 15  
Wilson, Jeanette, 119  
Wilson, Jeanette B., 25  
Wilson, John, 15

Wilson, Robert, 15  
Wiseman, Eleanor, 15  
Wiseman, Isaac, 15  
Wiseman, Jacob, 15  
Wiseman, Jean, 15  
Wiseman, John, 15  
Wiseman, Jonathan, 15  
Wiseman, Mary, 4, 15  
Wiseman, Polly, 131  
Wiseman, Rachel, 4  
Womack, 116  
Womack, Betsy, 116  
Womack, Elizabeth, 11, 20  
Womack, Mary, 11  
Woobey, Phebe, 29

## Y

Yarberry, , Larry Jo, 124  
Yarberry, Arthur G., 124  
Yarberry, Gertie Mae, 124  
Yarborough, 10, 17, 19, 115, 126  
Yarborough, David, 115  
Yarborough, Jemima, 10, 19  
Yarborough, Thomas, 25  
Yarborough, Zachariah, 25  
Yarbro, 136  
Yarbro, Anna, 136  
Yarbrough, 134  
Yarbrough, Alexander, 10, 19  
Yarbrough, Anna, 114  
Yarbrough, Beverly Jean, 133  
Yarbrough, Cemima, 10  
Yarbrough, Charles, 131  
Yarbrough, Charles & Polly Serena Womackh,  
131  
Yarbrough, Charles Henry, 114  
Yarbrough, Dora, 133  
Yarbrough, Henry, 19, 116  
Yarbrough, Jamina Merrill, 131  
Yarbrough, Jemima, 15  
Yarbrough, Jemimah, 15  
Yarbrough, Jerry, 133  
Yarbrough, Jewell, 4, 48, 133, 134  
Yarbrough, Joab, 10, 19  
Yarbrough, John B., 114  
Yarbrough, John Lawson, 114  
Yarbrough, Joseph, 114  
Yarbrough, June, 114  
Yarbrough, Justin James, 125  
Yarbrough, Louise, 136  
Yarbrough, Lula, 133, 134  
Yarbrough, Maggie A., 133  
Yarbrough, Mary E., 135  
Yarbrough, Mary Louise, 135  
Yarbrough, Polly, 16, 33, 124, 132, 133, 134  
Yarbrough, Polly S., 132

Yarbrough, Richard, 114  
Yarbrough, Sue, 114  
Yarbrough, Thelma Jean, 114  
Yarbrough, Theon, 115  
Yarbrough, Thomas, 10, 15, 16, 19, 116, 134  
Yarbrough, Uriah Pinckney, 114  
Yarbrough, Zachariah, 10, 19  
Yarbrour, Lillian Lula, 132  
Yarbrour, Poilly, 132

Young, Gavin, 126  
Young, James, 126  
Young, Lillian J., 126  
Young, Molly, 14

[Created with TExtract /[www.Texyz.com](http://www.Texyz.com)]