

The Blandford Series of Yarbrough Genealogical Records



Old Blandford Church, Petersburg, Virginia
{Richard Yarborough's grave marker is bottom center, above.}

Volume 100 **Texas Census (1900) Data Base of Yarbrough Surnames** **Some Panola Co., TX Yarbroughs**

Leonard Yarbrough, Editor

June 2015

Dedication

Whether we wish to admit it or not, we are the future of our ancestors, as our descendants are our future. We owe our descendants our dreams and bequeath to them the legacy of our collective accomplishments – nothing more and nothing less. To our descendants, we charge you with the honoring of your heritage. Your ancestors were hardy folk, god-fearing and plain spoken, and who recognized that nothing was due them except that which they themselves earned. They were not ashamed to profess their belief in God, their country and the American ideal. Of course, there were a few rascallions in our collective history, but neither more nor less than in any other family.

We too easily forget what it took to forge a life in a new world, one rife with peril and with little at hand but a steadfast determination to not only survive but to thrive. Our ancestors bequeathed us with their genes, aspirations and talents. It is therefore fitting that the Blandford Series of Yarbrough Family Records be dedicated to them for making it possible for us to be who we are.

To paraphrase Robert Kincaid¹, “The dreams they had were good ones. They didn’t all come true, but they were worth having, all the same.”



Acknowledgement

The Yarbrough Association is greatly indebted to the vision and efforts of Cathy Y. Walker and William A. (Bill) Yarbrough, the late president and vice-president of the YNGHA, respectively, for beginning the project to digitize the 150+ volumes of records accumulated over the life of the Association. Fulfilment of the project was through the efforts of a number of officers and members, including Bill’s son Mark, Rachel and Don Yarbrough, Hal Yarbrough, Jan and Jim Yarbrough, Ann and Al Bush, Elaine and Lyle Wolf, Joan Y. Singlaub, and Joanne and Bill Augspurger.

It was my privilege to be a part of this dedicated team.

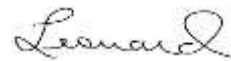

Leonard Yarbrough,
Editor
Blountsville, AL
June 14, 2015

¹ The Bridges of Madison County, Robert James Waller, Warner Books, Inc., New York, 1992

Preface

These records are the legacy of our Yarbrough family researchers, to whom much is owed. The known family researchers include Jean Baker, Ann Y. Broadbent, Mary Y. Daniel, Frances (Rea) Donohue, Betty Humrighouse, Pauline Gray, Evelyn Goble, Nelle Morris Jenkins, Ophelia Kessler, Frances Lockwood, Karen Mazock Renee Smelley, Dorothy Svec, Jeanette Wilson, Cleveland “Cy” Yarborough, Edna Yarbrough, George A. Yarbrough, and Robert Price Yarbrough.

The originals of these volumes are being kept for the benefit of future generations by the Williamson County Library, Franklin, Tennessee.

No claims of accuracy or authentication of the material herein are made or may be assumed. Many of these records have been superseded by subsequent research. Hence, there are records which are erroneous and unreliable; it would have been a Herculean task to attempt to correct all of them. Fortunately, there are only a few critical genealogical facts that are involved, and which are correctly stated here:

- Richard (the Immigrant) Yarborough was never married to Frances Proctor;
- Ambrose Yarbrough did not immigrate from Yorkshire; he is now believed to be a descendant of Richard the Immigrant;
- There are so far only two proven sons of Old Richard – John and Richard II;
- There is so far no evidence proving Joshua Yarborough I to be a descendant of Old Richard.
- The “Old Country” referred to in old documents and letters is the Colony of Virginia, not England or the Old World.
- There were not seven brothers who immigrated from “the old country”; in fact, it now appears there were three brothers and four sons of the brothers. Which were the fathers and which were the sons are so far unknown.

In spite of these inaccuracies, these records comprise much of our history and some of our accomplishments. There are pages whose print quality is so poor that word recognition was not possible. In spite of that, at least partial capability for searching these volumes is provided, as well as an index to each volume. Nonetheless, the viewer is cautioned to perform his/her own due diligence in connection with any use of this material.

The various spellings of the Yarbrough surname have never been applied consistently, even within a given family. To the extent possible, the names in the index reflect the names used on the source pages; where it wasn't clear as to which might be the proper spelling, the spelling used is “Yarbrough”.

The material contained herein is subject to the copyright laws of the United States. Material may be freely used by Yarbrough family researchers so long as proper attribution to the [Yarbrough National Genealogical & Historical Association, Inc.](#) is given. This material, in whole or in part, may not be used for any other purposes without the express written permission of the Yarbrough National Genealogical & Historical Association.

We welcome the [submission](#) of any Yarbrough family information that can be added to our growing data base. More information about the extended Yarbrough families can be found at our website, <http://www.yarbroughfamily.org>. If you are a Yarbrough or a member of one of our allied families, we invite you to [join our family association](#).

HUSBAND: YARBROUGH. A. C. (#7686)

BORN: Apr 1862

MARR:

DIED: living 1900

FATHER:

MOTHER:

WIFE: YARBROUGH. Jennie (?) (#7687)

BORN: Aug 1871

KY

DIED: living 1900

Jones Co TX

FATHER:

MOTHER:

1 : NAME: YARBROUGH, Idrima (#7688)

F : BORN: Jan 1890

MARR:

DIED: living 1900

Jones Co TX

2 : NAME: YARBROUGH, James B. (#7689)

M : BORN:

MARR:

DIED: living 1900

Jones Co TX

3 : NAME: YARBROUGH, Zula A. (#7690)

F : BORN: Jan 1895

KY

MARR:

DIED: living 1900

Jones Co TX

4 : NAME: YARBROUGH, Vera F. (#7691)

F : BORN: Aug 1898

KY

MARR:

DIED: living 1900

Jones Co TX

HUSBAND: . (#7686)

SOURCES: Name...1900 Census of Texas

WIFE: . (#7687)

SOURCES: Name...1900 Census of Texas

HUSBAND: YARBROUGH, A. F. 1#76921

BORN: Apr 1868

MARR:

DIED: living 1900

FATHER:

MOTHER:

LHFE:

BORN:

DIED:

FATHER:

MOTHER:

HUSBPJ D: , (#7692)

SOURCES: Name...1900 Census of Texas

HUSBAND: YARBROUGH, A. P. (#7693}

BORN: Dec 18 AL

MARR:

DIED: living

FATHER:

MOTHER:

WIFE: YARBROUGH. Nellie ((#7694)

BORN: Mar 1879 TX

DIED: living 1900 Hunt Co TX

FATHER:

MOTHER:

HUSBAND: . 1#7693)

SOURCES: Name...1900 Census of Texas

WIFE: . (#7694)

SOURCES: Name...1900 Census of Texas

BIRTH: APR 1938
 MARR:
 DIED: living 1900
 FATHER:
 MOTHER:

vJIFE: YARBHOUGH, Su...3n E. ('?' } (#7696)
 BORN: Feb 1861 TN
 DIED: living 1900 Coleman Co TX
 FATHER:
 MOTHER:

NAME: YARBROUGH, Lennse (#7697)
 BORN: Jan 1887 Ark
 MARR:
 DIED: living 1900 Coleman Co TX

2 : NAME: YARBROUGH, Robert S. (#7698}
 3 : BORN: Apr 1932 AR
 4 : MARR:
 5 : DIED: living 1990 Coleman Co TX

3 : NAME: YARBROUGH, Kittie S. (#7699)
F : BORN: Aug 1889
: MARR:
: DIED: living 1900 Coleman C

A : NAME: YARBROUGH, Arthur G. (#7700)
 M : BORN: Feb 1891 TX
 : MARR:
 : DIED: living 1900 Coleman Co TX

3 : NAME: YARBROUGH, Jack T. : #77Cil;
4 : BORN: Sep 1892
5 : MARR:
6 : DIED: living 1900 Coleman Co TX

6 NAME: YARBROUGH, Roy (#7702)
7 BORN: Apr 1895
8 MARR:
9 DIED: Living 1900 Coleman

```

7 | NAME:  YARBROUGH, Lee H   (#7703)
M | BORN:
  | MARR:
  | DTED:  living 1900              Coleman Co TX

```

S / NAME: YARBROUGH, Ora 8. (#770!..+)
F / BORN: Dec 1899
/ MARR:
/ DIED: living 1900 Coleman Co TX

HUSB.Dd D: , (#769 ,)
SOURCE: Name , , 1900 Census of Texas

WIFE: , (#7696)
SOURCES: Name, . . . 1900 Census of Texas

=====

HUSBAND: YARBROUGH, Alex A. (#7705)

BORN: Oct 1847

AL

MARR:

DIED: living 1900

Williamson Co TX

FATHER:

MOTHER:

=====

I HFE: YARBROUGH, Eugenic;; (?) I#T706)

BORN: Apr 1846

NC

DIED: living 1900

Williamson Co TX

FATHER:

MOTHER:

=====

I NAME: YARBROUGH, Claud (#7707)

I BORN: Oct 1881

TX

I MARR:

I DIED: living 1900

Williamson Co TX

=====

I NAME: YARBROUGH, Harvey (#770:3)

I BORN: Nov 1885

I MARR:

I DIED: living 1900

Williamson Co TX

=====

I NAME: YARBROUGH, Susie? (Husie ?I (#7709)

I BORN: Apr 1890

T

I MARR:

I DIED: living 1900

Williamson Co TX

NOTE: First name listed as Husie on 1900 Census

=====

HUSBAND: , (#7705)

SOURCES: Name...1900 Census of Texas

=====

WIFE: , (#7706)

SOURCES: Name...1900 Census of Texas

=====

HUSBAND: YARBROUGH, Alred (#7711)

BORN: Oct 1828

AR

MARR:

DIED: living 1900

Medina Co TX

FATHER:

MOTHER:

WIFE: YARBROUGH, Harriet) (#7712)

BORN: Mar 1846

LA

DIED: living 1900

Medina

NOTE: Also see Ma

#4357

FATHER:

MOTHER:

HUSBAND: , (#7711)

SOURCES: Name....1900 Census of Texas

WIFE: , (#7712)

SOURCES: Name....1900 Census of Texas

=====

HUSBAND: YARBROUGH, Alonzo (#7714)

BORN: Aug 1839

AL

MARR:

DIED: living 1900

Smith Co TX

FATHER:

MOTHER:

=====

WIFE: YARBROUGH, Mary E. (?) (#7715)

BORN: Oct 1848

AL

DIED: living 1900

Smith Co TX

FATHER:

MOTHER:

=====

1 | NAME: YARBROUGH, Joe A. (#7716)

M | BORN: Dec 1881

TX

MARR:

DIED: living 1900

Smith Co TX

=====

2 | NAME: YARBROUGH, Lullc:. B. (#7717)

F | BORN: Aug 1884

MARR:

DIED: living 1900

Smith Co TX

=====

3 | NAME: YARBROUGH, t'laron L. (#7713)

M | BORN: Aug 1885

TX

MARR:

DIED: living 1900

Smith Co TX

=====

HUSBAND: (#7714)

SOURCES: Name....1900 Census of Texas

=====

WIFE: . (#7715)

SOURCES: Name....1900 Census of Texas

wJIFE: YAFBEOUGH. Alsey B. (#7719)

BORN: Dec 1855

AL

MARR:

DIED: living 1900

Bastrop Co TX

FATHER:

MOTHER:

HU::<BAND:

BORN:

DIED:

FATHER:

MOTHER:

ioiiFE:, i#T719)

SOURCES: Name...1900 Census of Texas

W FE: YARBROUGH, i marintha .J. (#7720)

BORN:

IN

MARR:

DIED: living 1900

Hunt Co TX

NOTE: A. L. Holmes was her grandmother

FATHER:

MOTHER:

HU5BAND.

BORN:

DIED:

FATHER:

MOTHER:

WIFE: , (#7720)

SOURCES: Name....1900 Census of Texas

FAMILY EDGE PLUS

FAMILY GROUP SHEET

HUSBAND: YARBROUGH, Ambros B. 1)
BORN: Jul 1845
MARR:
DIED: living 1900 Hamilton Co TX
FATHER:
MOTHER:

WIFE: YARBROUGH, Bevry A. 1) (#7722)
BORN: Dec 1869 AL
DIED: living 1900 Hamilton Co TX
FATHER:
MOTHER:

1 | NAME: YARBROUGH, Robert H. (#7723)
M | BORN: Apr 1884 AL
MARR:
DIED: living 1900 Hamilton Co TX

2 | NAME: YARBROUGH, Charles (#7724)
M | BORN: Jan 1886 AL
MARR:
DIED: living 1900 Hamilton Co TX

3 | NAME: YARBROUGH, Rena (#7725)
F | BORN: Jun 1888 AL
MARR:
DIED: living 1900 Hamilton Co TX

4 | NAME: YARBROUGH, Mattie (#7726)
F | BORN: May 1890 AL
MARR:
DIED: living 1900 Hamilton Co TX

5 | NAME: YARBROUGH, Reuben (#7727)
M | BORN: Apr 1892
MARR:
DIED: living 1900 Hamilton Co TX

| NAME: YARBROUGH, Ambros 1#7728)
| BORN:
| MARR:
| DIED: living 1900 Hamilton Co

| BORN:
| MARR: YARBROUGH, Avery #7729)
| DIED: Mar 1895

living 1900 Hamilton Co TX

| NAME: YARBROUGH, Lubie (#7730)
| BORN: Nov 1898
| MARR:
| DIED: living 1900 Hamilton Co TX

FAMILY EDGE PLUS

FAMILY GROUP SHEET -v2-

HUSBAND: YARBROUGH, Ambros B. (#7721)

WIFE: YARBROUGH, Bevry A. (?) (#7722)

P : NAME: YARBROUGH, Lucy (#7731)

P : BORN: May 1900 TX

P : MARR:

P : DIED: living 1900 Hamilton Co TX

HUSBAND: , (#7721)

SOURCES: Name...1900 Census of Texas

WIFE: , (#7722)

SOURCES: Name...1900 Census of Texas

FAMILY EDGE PLUS

FAMILY GROUP SHEET

=====

HUSBAND: YARBROUGH (Yarbry), Amil 1#7732)

BORN: Apr 1866

GA

MARR:

DIED: living 1900

Red River Co TX

NOTE: Brother Enoch #7737 living in household in 1900

FATHER:

MOTHER:

=====

WIFE: YARBROUGH (Yarbry), Sallie (?) (#7733)

BORN: Apr 1866

AL

DIED: living 1900

Red River Co TX

FATHER:

MOTHER:

=====

1 NAME: YARBROUGH (Yarbry), Erey (#7734)

M BORN: May 1890

MS

MARR:

DIED: living 1900

Red River Co TX

=====

2 NAME: YARBROUGH (Yarbry), Rowlin (#7735)

M BORN: Feb 1892

MS

MARR:

DIED: living 1900

Red River Co TX

=====

3 NAME: YARBROUGH (Yarbry), Arther (#7736)

M BORN: Feb 1894

MARR:

DIED: living 1900

Red River Co TX

=====

HUSBAND: . (#77321)

SOURCES: Name....1900 Census of Texas

=====

WIFE: . {#7733)

SOURCES: Name....1900 Census of Texas

=====

BORN: =====

: MARR: YARBROUGH. Andrew A. (#7738)

DIED:

NOTE:

FATHER: 1900 Temple Bell Co TX

MOTHER: law James Oldham living in household

=====

BORN: =====

DIED:

FATHER:

MOTHER:

=====

HUSBAND: , (#7738)

SOURCES: Name....1900 Census of Texas

=====

FAMILY

FAMILY GROUP SHEET

8 Feb 1992

HUSBAND: 'iAR880UGH. (#7739)

BORN:

MARR:

DIED: living 1900

Montgomer

FATHER:

MOTHER:

WIFE:

BORN:

DIED:

FATHER:

MOTHER:

HUSBAND: , (#77:39)

SOURCES: Name...1900 Census of Texas

WIFE: YARBROUGH (Yarbro), Anna (#7740)

BORN: Dec 1879

MARR:

DIED: living 1900

FATHER:

MOTHER: BENTLEY. Luella (#8457) born ____; living 1900, Nacogdoches Co. x.

HUSBAND:

BORN:

DIED:

FATHER:

MOTHER:

WIFE: YARBROUGH. Annie \#7741)

BORN: Nov 18/5

IA

MARR:

DIED: living 1900

Farker Co TX

FATHER:

MOTHER:

HUSBAND:

BORN:

DIED:

FATHER:

MOTHER:

WIFE: , (#7741)

SOURCES: Name...1900 Census of Texas

Marion A. Yarbrou
P. O. Box 531
Covington, Tn. 380
8 Feb 1992

Box 26
Newcas

usin Opheli

its that guy that doesn't write very often. But ink you
see from the enclosed that I have been busy. I lly got
he 1900 Texas Census that you sent, entered into computer

1-
I am enclosing hopefully just the data sheets on families and
on each individual. This also should leave them almost in
alphabetical order just as they were in the census. Since I was
only able to connect three or four to people already in my
computer, I am sending these draft copies to you in case you run
out of something to work on. I have included the few other sheets
that I was able to connect and included the pedigree on the back.
Also there are a few sheets at the beginning that are not in the
alphabetic listing that I am working on with Karen. Hopefully,
she will again have access to a computer on her new job and we
will be printing and sending to you. The Yarbrough Encyclopedia
of family group sheets on each individual in alphabetic order
with pedigree charts. The reason I am sending these in draft is
because of my printing time. In draft it only takes about three
hours to print all that I have enclosed but in near letter
quality printing it would have taken about 10 hours to print plus
another 15 hours if I had included all the pedigree sheets. Karen
had access to a high speed, hi quality printer at work that I
think spits out about 15 or more sheets per minute, which would
have printed all of this in 20 minutes plus it would have a
better quality than even this letter which I printed in my near
letter quality (NLQ) in contrast to the draft quality of all the
enclosed sheet..

Don't worry about keeping these sheets in your notebooks because
after I get as many correct ones and connect. (pls ask: I will
be sending them to (arE:n t) print and send you a (.or/ in th
pedigrees or f ;he doe;;n't have access to a (.c,mr:utt=r aga::rt, th n
I will find ;,m; other \Jicfly to get them printed and ge:t th c;f
you copies. Just use the::e to mark up or c:ompare t^h c'thE::r copies
of data sheet tha y(U can sr ncl to me as you have::time.

I have only listed the name source since all of the information
on most sheets came from the one source, however when I receive
additional information I am her sources I will t ea bit of
data connected to its r::e. n. s:ill th're a l::c::m:: covered.
(1)name. (2)date of birth. (3)place of birth, (4)death. (5)place
of th, (6)father, (7)mother, (8)other, along with marriage
rec wills, burial, immigration and history records

f these sheets connect * father

cannot identify them from the census and I hope you can. Since this is my first big jump into Texas I hope you can just set these aside and work on them when you have a little spare time. It would be helpful if you returned any of the sheets marked-up so I will have my computer number on each person along with the name as I have it listed. Its sometime difficult to find someone after a name has been corrected and there are lots of individuals listed in here by initials only and others, probably by nick names. Plus others just scattered about.

This reminds me, you might want to attach a note to this census by Dorothy Bearden Heaner because some of the entries are quite confusing in the way that the Yarbroughs have been put out of households which were headed by persons other than Yarbroughs. They are now listed as the head of the household - that the census numbers indicate the head of the household are just minor children but now they are listed alphabetically and appear as head of household. Also the relationship was changed exactly as it was in the original census thus making the relationship backwards to the head of the household. When the original non Yarbrough head of the household was the mother-in-law of a Yarbrough and you reverse the situation to list the Yarbrough alphabetically making the Yarbrough appear as the head of the household then the relationship needs to be reversed. I have found husband and wife which cannot be connected together unless you happen to notice that they were listed jointly in the same household--see M.R. Yarbrough with John Lang jointly in home. Jane Y. is apparently his wife. And John Lang was previously the head of the household. Also the see the children of the Buckner Orphans Home. There are lots of in-laws and nephews that I did not include because I had no way of connecting them in the computer and if they are not Yarbroughs they are bound to get lost. Normally I list the children of a Yarbrough even though she married someone other than a Yarbrough and I list ancestors, when available, of every one.

If you have any other census list, I would like to have copies of them. Especially Texas. then maybe I can connect up some of these and find other children who had moved out of the home at the time of the census.

Give the list to me and I'll get back to you with some of the other information. I'll send you a list of the past.

Sincerely yours;

Marion

=====

HUSBAND: YARBROUGH, Joseph Daniel (#7642)

BORN: 02 Jan 1992

Memphis, Shelby Co TN

MARR:

FATHER: YARBROUGH, Michael Anderson (#5323) born 22 Feb 1960, Memphis, Shelby Co TN;
living 1992, Memphis, Shelby Co TN; child #1 of YARBROUGH, Marion Anderson
(#5248) and HANKIN, Patty Hendrick (#5250).MOTHER: GOLIGHTLY, Alice Carol (#5324) born 26 Sep 1961, Memphis, Shelby Co TN; living
1992, Memphis, Shelby Co TN; child of GOLIGHTLY, Gordon L. (#5323) and GOLIGHTLY,
Mary (?) (#5326).

=====

WIFE:

BORN:

DIED:

FATHER:

MOTHER:

=====

HUSBAND: 1#76 21

SOURCES: NAME, ..Marion A. Yarbrough 3 Jan 1992

NEWEST MEMBER OF FAMILY!!

4 YARBROUGH, Marion Anderson (#5248)

BORN: 13 Sep 1935
Covington, Tipton Co TN
MARRIED: 08 Aug 1959
Memphis, Shelby Co TN
living 1992
Covington, Tipton Co TN

FATHER OF NO.1

YARBROUGH, Michael Anderson (#5323)

2Feb 1 o

duHN:

Memphis, Shelby Co TN
MARRIED: 20 Apr 1985
Memphis, Shelby Co TN
living 1992
M, Sis, Shelby Co TN

s:MANKIN, Patty Hendrick 1#52501

UKN: 01 Jul 1992
Memphis, Shelby Co TN
DIED: 09 Apr 1979
Stillwacker, K

YARBROUGH, Joseph Daniel (#7642)

BORN: 02 Jan 1932
Memphis, Shelby Co TN
MARRIED:

DIED:

6 GOLIGHTLY, Gordon L. (#5325)

-MIL:

MARRIED:

living
Germantown,

10TH OF NO.1

GOLIGHTLY, Alice Carol t#5324)

BORN: 16 Sep 1932
Memphis, Shelby Co TN
living 1992
Memphis, Shelby Co TN

7, GOLIGHTLY, Marv ? (#5326)

BORN:

living 1992
Germantown, Co TN

8 YARBROUGH, Landon Byan i#S12CJ

TRN: 1875

Tipton Co TN
MARRIED: 03 Oct 1927
Memphis, Shelby Co TN
DIED: 20 Jul 1950
Tipton Co TN
Munford Cem

3;?EELER, Bessie Major ;f5121:

--sDRN: u5 uct LIL:

TIDton C; TN

DIED: J3 Aug 1972

Tipton Co TN
Mimfara Cem

10 MANKIN, Jack R. (#5254)

MARRIED:

DIED: circa 1978
Memphis, Shelby Co TN

11 GRAY, Virginia (#5255)

-MIL:

living 1992
Memphis, Shelby Co TN

16 YARBROUGH, Dr. 3 d0Ande s0{#5004

B: 05 Aug 1867
M: 02 May 1891
D: 23 Feb 1924
Munford Cem

17 FURSTENHEIM, Daisy M. (#5005)

B: 1875
Jun 1929
Munford Cem

10 PEELER, John Daniel (#5122)

T: 1854 MPTC n li

(:0

T: Tipton TN

D: 1922 Tipton Co TN
Munford Cem

19 ERWIN, Margaret (#5123)

B: 01 Jul 1868 Tipton Co TN
D: 13 Feb 1954 Covington, Tipton Co TN
Munford Cem

20

BGR1F

MARRIED:

DIED:

BuRN:

DIED:

22

BuRN:--

MARRIED:

DIED:

24

MARRIED:

DIED:

25

DIED:

26

BORN:

MARRIED:

27

DIED:

28

BORN:

MARRIED:

DIED:

29

DIED:

BD"P:N:

M
A
R
R
I
E
D
:

15, _____
BORN:
:DIED:

DIED:

31 BURN: _____
D
I
E
D
:

=====

1 SOURCE: C. RICH. YARBROUGH, C. Richard "Dick" (#7643)

BORN: 4 Nov 1937 Atlanta, GA

DIED: 7 Jun 1991

WIFE: YARBROUGH Sr., Robert E. (#7645)

born 03 Sep 1902, Campbell Co GA; died 04 Jan
554, Fulton Co GA; child of YARBROUGH, William Enoch (#7647) and LANGSTON, Lois
#7648).

ALLISON, Bessie Mae (#7646) born 26 Mar 1905, Bartow Co GA; living Dec 1991;
child of ALLISON, John Henry (#7656) and DAY, Betty June (#7657).

=====

WIFE: JONES, Jane Wyatt (#7644)

=====

MOYHEN:

HUSBAND: . i#76 3J

SOURCE: Name-...C. Richard Yarbrough

Name-...2777 Langsdowne Ln., Atlanta, Ga. 30339 10 Dec 1991

=====

WIFE: . (#7644)

SOURCE: Name-...C. Richard Yarbrough #7643 10 Dec 1991

=====

FEDERAL OF ARBOUGH.
 =====

BORN:
 MARRIED:
 DIED:

4 YARBROUGH, William Enoch (#7647)
 BORN: 20 Aug 1882

BORN:
 MARRIED:
 DIED:

FATHER OF NO.1
 YARBROUGH, E., Robert F. (#7645)
 BORN: 15 May 1901
 Cawebell, Co. GA
 MARRIED: 20 Feb 1925

BORN:
 DIED:

DIED: 04 Jan 1984
 Fulton Co. GA

1 LANGSTON, Sam (#7654)
 BORN: circa 1884

BORN:
 MARRIED:
 DIED:

LANGSTON, Lois (#7648)
 BORN: 09 Dec 1884

11 LANGSTON, Ella (?) (#7655)
 BORN: circa 1884

BORN:
 MARRIED:
 DIED:

SPOUSE OF NO.1
 JONES, Jane Wyatt

BORN:
 DIED:

YARBROUGH, C. Richard "Dick" (#764)
 BORN: 24 Nov 1907
 Atlanta, GA
 MARRIED: 07 Jun 1959

BORN:
 MARRIED:
 DIED:

Living Dec 1971
 Atlanta, GA

12 ALLISON, John Thomas (#7656)
 BORN: circa 1849

BORN:
 DIED:

ALLISON, John Henry (#7656)
 BORN: 01 Oct 1889
 Bartow Co. GA
 MARRIED:

(MARRIED:

DIED:
 Atlanta, GA

13 WINKLER, Sara (#7659)
 BORN: circa 1849

BORN:
 MARRIED:
 DIED:

1-

MOTHER OF NO.1
 BARTOW, J. M. (#7657)
 BORN: 01 Oct 1889
 Bartow Co. GA
 Living Dec 1991

BORN:
 DIED:

14 DAY, Marion (#7660)
 BORN: circa 1849

BORN:
 MARRIED:
 DIED:

(MARRIED:

71 DAY, Betty June (#7657)
 BORN: 06 Jun circa 1869
 Bartow Co. GA
 DIED:
 Atlanta, GA

BORN:
 MARRIED:
 DIED:

MOORE, Elizabeth (#7661)
 BORN: circa 1849

=====

HUSBAND: YARBROUGH, William Enoch (#7647)

BORN: 23 Aug 1882

MARR:

DIED: 19 Apr 1935

Fulton Co GA

ADD. SP: Married SMITH, Queen Victoria (#7649)

FATHER:

MOTHER:

=====

WIFE: LANGSTON, ois 1#7648)

BORN:

DIED:

FATHER: LANGSTON, Sam 1#7654) born circa 1864.

MOTHER: LANGSTON, Ella (?) (#7655) born circa 1864.

=====

C. NAME: YARBROUGH Sr., Robert E. (#7645)

B. DATE: 03 Sep 1907

Camden Co GA

D. DATE: 20 Feb 1926

B. DATE: 04 Jan 1884

Fulton Co GA

WIFE: ALLISON, Bessie Mae (#7646)

BORN: 26 Mar 1903

DIED: living Dec 1991

=====

HUSBAND: . (#7647)

SOURCES: Name...C. Richard Yarbrough #7643 10 Dec 1991

=====

WIFE: . (#7648)

SOURCES: Name...C. Richard Yarbrough #7643 10 Dec 1991

=====

I-

PEDIGREE OF YARBROUGH, WILLIAM Enoch DIED:
=====

BORN:
MARRIED:
DIED:

BORN:

MARRIED:

BORN:
DIED:

BORN:
MARRIED:
DIED:

BORN:

BORN:
MARRIED:
DIED:

BORN:
DIED:

BORN:
MARRIED:
DIED:

BORN:

BORN:
DIED:

BORN:
MARRIED:
DIED:

MARRIED:

DIED:

BORN:
MARRIED:
DIED:

BORN:
MARRIED:
DIED:

BORN:

MARRIED:

DIED:

BORN:
DIED:

BORN:
MARRIED:
DIED:

BORN:

DIED:

BORN:

7;"-----

"-7- -----

IF NO.1
Lois (#7642)
YARBROUGH, William Enoch (#7647)
BORN: 28 AUG 1901

MOTHER OF
BORN:

15

31

HUSBAND: YARBROUGH Sr., Robert E. (#7645)

BORN: 03 Sep 1902

Campbell Co GA

MARR: 20 Feb 1926

DIED: 04 Jan 1984

Fulton Co GA

FATHER: YARBROUGH, William Enoch (#7647) born 23

LANGSTON, Lois (#7648) born 09 Dec 1884; died 09 Dec

child of LANGSTON, Sam

Ellis (?) (#7655).

WIFE: ALLISON, Bessie Mae 1#7646)

BORN: 26 Apr 1904

Bartow Co GA

DIED: living Dec 1991

FATHER: ALLISON, John Henry (#7656) born 11 Oct 1869, Bartow Co GA; died Atlanta, GA;

child of ALLISON, John Thomas (#7658) and WINKLER, Sara (#7659).

MOTHER: DAY, Betty June (#7657) born 06 Jun circa 1860, Bartow Co GA; died Atlanta, GA;

child of DAY, Martin (#7660) and BODLURF, Elizabeth (#7661).

: WIFE: YARBROUGH, C. Richard "Dick" (#7643)

M : BORN: 24 Nov 1937

Atlanta, GA

MARR: 07 Jun 1959

DIED: living Dec 1991

Atlanta, GA

: WIFE: JONES, Jane Wyatt (#7644)

BORN: circa 1939

DIED:

HUSBAND: , (#764r:_)

SOURCES: Name...C. Richard Yarbrough #7643 10 Dec 1991

\-HFE: , (#7646)

SOURCES: Name...C. Richard Yarbrough w7643 10 Dec 1991

HUSBAND: YARBROUGH, Charles Washington (#7650)

BORN:

MARR:

DIED: Aug 1946

BURIED: Rock M. Cem.

ACC: mar NOTE: in Campbell Co. GA.

FATHER: YARBROUGH, Charles 1#7652) born circa 1835.

MOTHER: NOLAN, Margaret (#7653) born circa 1835, Campbell Co GA.

WIFE: EWING, Louella (#76511)

BORN: 23 Feb 1866

DIED: 09 Sep 1906 GA

FATHER:

MOTHER:

HISTORY NOTES: YARBROUGH, Charles Washington (#7650)

Information from Death Certificate of Charles Washington Yarbrough

Name shown on death certificate: Charlie Yarbrough

Male, White - widower

Place of death: Fulton County Almshouse - been there 1

Address before death: Atlant, Fulton Co., GA "Rural" -

Date of Death: 4 August 1946 at 2:00 p.m.

Cause of death: Cerebral Hemorrhage caused by hyperten

Age: about 89

Born: 20 November - Campbell Co., GA

Occupation: Farmer

Name of Father: Charles Yarbrough - birthplace unknown

Name of Mother: Margaret Nolan, b. Campbell Co., GA

Buried: Owl Rock M. Cem 6 Aug 1946

Undertaker: J. Austin Dillon - Atlanta, GA

HUSBAND: . C#76501

SOURCES: Name...C. Richard Yarbrough #7642 10 Dec 1991

WIFE: . (#7651)

SOURCES: Name...C. Richard Yarbrough #7643 10 Dec 1991

HU::BP..ND. YAF:BfC:UGH. Charles. 1 #76'::2)

BORN: circa 1935

MARR:

DIED:

FATHER:

MOTHER:

WIFE: NOLAN, Margaret (#7653)

BORN: circa 1935

Campbell Co GA

DIED:

FATHER:

MOTHER:

1 : NAME: YARBROUGH, Charles Washington (#7650)

M : BORN: 20 Nov 1957

1 MARR:

1 DIED: 04 Aug 1946

Fulton Co GA

1 BUR: Owl Rock M. Cem. GA

1 WIFE: EWING, Louella (#7651)

1 BORN: 23 Feb 1866

DIED: 09 Sep 1906

1 NOTE: Lived in Campbell Co., GA.

HUSBAND: , (#7652)

SOURCES: Name...C. Richard Yarbrnugh #7643 10 Dec 1991

Name...Death Certificate of son, Charles Washington Yarbrough

WIFE: , 1#76':3)

SOURCES: Name...C. Richard Yarbrnugh #7643 10 Dec 1991

Birth...Death certificate of son, Charles Washington Yarbrough

BPlace...Death certificate of son, Charles Washington Yarbrough

HUSBAND: YAFBHOUGH, Cht:trles \#7662)

BORN: Jan 1865 TX

MARR: circa 1885

DIED: living 1900 Bexar Co TX

FATHER:

MOTHER:

WIFE: YARBROUGH, Mary)) (#7663)

BORN: Dec 1859 TX

DIED: living 1900 Bexar Co TX

NOTE: Four children by previous marriage

FATHER:

MOTHER:

1 : NAME: YARBROUGH, Ida (#7664)

F : BORN: Jan 1890 TX

MARR:

DIED: living 1900 Bexar Co TX

2 : NAME: YARBROUGH, Earl (#7665)

M : BORN: Nov 1891 TX

MARR:

DIED: living 1900 Bexar Co TX

3 : NAME: YARBROUGH, David (#7666)

M : BORN: Jan 1893

MARR:

DIED: living 1900 Bexar Co TX

4 : NAME: YARBROUGH, Ch:trles (#7667)

M : BORN:

MARR:

DIED: living 1900 Bexar Co TX

5 : NAME: YARBROUGH, Mattie (#7668)

M : BORN: Sep 1896 TX

MARR:

DIED: living 1900 Bexar Co TX

6 : NAME: YARBROUGH, Ramon (#7669)

M : BORN: Jun 1897 TX

MARR:

DIED: living 1900 Bexar Co TX

7 : NAME: YARBROUGH, Mamie (#7670)

F : BORN: Oct 1899 TX

MARR:

DIED: living 1900 Bexar Co TX

HUSBAND: , (#7662)

SOURCES: Name....1900 Census of Texas

WIFE: , (#7663)

SOURCES: Name....1900 Census of Texas

HUSBAND: YARBROUGH, Jerry (#7672)

BORN: Oct 1876

TX

MARR: circa 1895

DIED: living 1900

Hill Co TX

FATHER:

MOTHER:

\IFE: YARBROUGH, Johnnie

(#7f 7:3)

BORN: Mar 1878

TX

DIED: living 1900

Hill Co TX

FATHER:

MOTHER:

1 NAME: YARBROUGH, Jewel (#7674)

BORN: Feb 1898

TX

MARR:

DIED: living 1900

Hill Co TX

2 NAME: YARBROUGH, Gladdis (#7675)

BORN: Apr 1900

TX

MARR:

DIED: living 1900

Hill Co TX

HUSBAND: . (#7672)

SOURCES: Name...1900 Census of Texas

WIFE: . (#7673)

SOURCES: Name...1900 Census of Texas

FAMILY EDGE PLUS

FAMILY GROUP SHEET

HUSBAND: YARBROUGH, Jesse (#76761)

BORN: Apr 1849 FL

MARR:

DIED: living 1900 Houston Co TX

FATHER:

MOTHER:

WIFE: YARBROUGH, Jane M. (#7677)

BORN: Apr 1849 TX

DIED: living 1900 Houston Co TX

FATHER:

MOTHER:

I : NAME: YARBROUGH, Cleveland (#7678)

M : BORN: Apr 1884 TX

MARR:

DIED: living 1900 Houston Co TX

HUSBAND: , (#7676)

SOURCES: Name...1900 Census of Texas

WIFE: , (#7677)

SOURCES: Name...1900 Census of Texas

=====

HUSBAND: YARBROUGH, Lou (#7679)

BORN: 1867

AL

MARR:

DIED: living 1900

Cherokee Co TX

FATHER:

MOTHER:

=====

WIFE: YARBROUGH, Rosa (?) (#7680)

BORN: Nov 1871

TX

DIED: living 1900

Cherokee Co TX

FATHER:

MOTHER:

=====

1 | NAME: YARBROUGH, Susie (#7681)

F | BORN: Nov 1890

TX

: MARR:

: DIED: living 1900

Cherokee Co TX

=====

2 | NAME: YARBROUGH, Willie (#7682)

M | BORN: May 1894

TX

: MARR:

: DIED: living 1900

Cherokee Co TX

=====

3 | NAME: YARBROUGH, Curtis (#7683)

M | BORN: Nov 1896

TX

: MARR:

: DIED: living 1900

Cherokee Co TX

=====

HUSBAND: . {#7679}

SOURCES: Name....1900 Census of Texas

=====

WIFE: , {#7680}

SOURCES: Name....1900 Census of Texas

=====

FAMILY EDGE PLUS
BORN: Apr 1850
MARR:
DIED: living 1900
NOTE: Sister- Dicy A. Thurman
FATHER:
MOTHER:

FAMILY GROUP SH
TX

2

BORN:
DIED:
FATHER:
MOTHER:

VIFE: , \#768t.f)
SOURCES: Name..., 1900 Census of Texas

HUSBAND: YARBROUGH, Will #7S85J

BORN: Feb 1881 TX

MARR:

DIED: living 1900 Denton Co TX

NOTE: Stepson - M. L. Menasco

FATHER:

MOTHER:

WIFE:

BORN:

DIED:

FATHER:

MOTHER:

HUSBAND: . I#76851

SOURCE: Name... 1900 Census of Texas

! I

HUSBAND: YARBROUGH, FrC nlz B. (#76 71!

BORN: Dec 1877

TX

MARR:

DIED: living 1900

Angelina Co TX

FATHER:

MOTHER:

WIFE:

BORN:

DIED:

FATHER:

MOTHER:

HUSBAND: , (#7671)

SOURCES: Name . . . 1900 Census of Texas



HUSBAND: YARBROUGH (-borrough), Benjamin r#77421

BORN: Jul 1843

MARR:

DIED: living 1900

FATHER:

MOTHER:

WIFE: YARBROUGH (-borrough), Eliza (?) (#7743)

BORN: May 1840

QA

DIED: living 1900

head Co TX

FATHER:

MOTHER:

1 NAME: YARBROUGH (-borrough), Charles (#7744)

2 BORN: Aug 1878

3 MARR:

4 DIED: living 1900

head Co TX

HUSBAND: (#7742)

SOURCES: Name...1900 Census of Texas

WIFE. (#7743)

SOURCES: Name...1900 Census of Texas

=====

BORN: May 1834 LA
MARR:
DIED: living 1900 Hunt Co
FATHER:
MOTHER:

=====

=====

WIFE: YARBROUGH. Patience A. (?) (#7747):
BORN: Nov 1845 MS
DIED: living 1900 Hunt Co TX
FATHER:
MOTHER:

=====

=====

1 : NAME: YARBROUGH, Beatrice (#7748)
BORN: Oct 1880 TX
MARR:
DIED: living 1900 Hunt Co TX

=====

2 : NAME: YARBROUGH, Willie B. (#7749)
BORN: May 1882 TX
MARR:
DIED: living 1900 Hunt Co TX

=====

3 : NAME: YARBROUGH, Otera (#7750)
BORN: Nov 1885 TX
MARR:
DIED: living 1900 Hunt Co TX

=====

HUSBAND: . (#7746)
SOURCES: Name....1900 Census of Texas

=====

WIFE: . (#7747)
SOURCES: Name....1900 Census of Texas

=====

=====

HUSBAND: YARBROUGH, Benjamin F. (#7751)

BORN: Aug 1876

AL

MARR:

DIED: living 1900

Coleman Co TX

FATHER:

MOTHER:

=====

tHFE: YJF; BROUGH, Francis E. Pl. (, | #7752;

BORN: Sep 1881

TN

DIED: living 1900

Coleman Co TX

FATHER:

MOTHER:

=====

HUSBAND: . (#7751)

SOURCES: Name...1900 Census of Texas

=====

WIFE: , (#77:3<2)

SOURCES: Name...1900 Census of Texas

=====

=====

HUSBAND: YARBROUGH, Benton O. (#77531)

BORN: Jan 1875

MS

MARR:

DIED: living 1900

Dallas, Dallas Co TX

FATHER:

MOTHER:

=====

WIFE: YARBROUGH, Birdie (#7754)

BORN: Nov 1879

TX

DIED: living 1900

Dallas, Dallas Co TX

FATHER:

MOTHER:

=====

HUSBAND: . (#77531)

SOURCE: Name...1900 Census of Texas

=====

WIFE: . (#7754)

SOURCE: Name...1900 Census of Texas

I

BORN: YAR 1870 TX
MARR:
DIED: living 1900 Shelby Co TX
FATHER:
MOTHER:

\\HFE: YAF<BRouc;H {Yarberry), Jennie (?) (#771:6)

BORN: Mar 1868 TX
DIED: living 1900 Shelby Co TX
FATHER:
MOTHER:

1 / NAME: YARBROUGH (Yarberry), Charley (#7757)
M / BORN: Jun 1893
/ MARR:
/ DIED: living 1900 Shelby Co TX

2 / NAME: YARBROUGH (Yarberry), Sallie (#7758)
F / BORN: May 1895 TX
/ MARR:
/ DIED: living 1900 Shelby Co TX

3 / NAME: YARBROUGH (Yarberry), Sam (#7759)
M / BORN: Jan 1898 TX
/ MARR:
/ DIED: living 1900 Shelby Co TX

4 / NAME: YARBROUGH (Yarberry), Infant son (#7760)
M / BORN: Feb 1900
/ MARR:
/ DIED: living 1900 Shelby Co TX

HUSBAND: . (#7755)

SOURCES: Name..., 1900 Census of Texas

\\,life: , i #7756)

SOURCES: Name..., 1900 Census of Texas

WIFE: YARBROUGH !Yarbro). Bula E. 1)

BORN: May 1884

TX

MARR:

DIED: living 1900

Hill Co TX

FATHER:

MOTHER:

HUSBAND:

BORN:

DIED:

FATHER:

MOTHER:

WIFE: . (#7761)

SOURCE: name... 1900 Census of Texas

HUSBAND: YA BROUGH. Burl B. (#7762)

BORN: Apr 1869

GA

MARR:

DIED: living 1900

Montague Co TX

NOTE: Robert A. Walker living in household in 1900 (Uncle)

FATHER:

MOTHER:

WIFE:

DIED:

FATHER:

MOTHER:

HUSBAND: . (#7762)

SOURCES: Name...1900 Census of Texas

FAMILY GROUP SHEET

WIFE: YARBROUGH (Yarbro), Carrie (#7763

BORN: Nov 1878

MARR:

DIED: living 1900

Houston

FATHER:

MOTHER:

HUSBP..ND:

BORN:

DIED:

FATHER:

MOTHER:

WIFE: , (#7763)

SOURCES: Name...1900 Census of Texas

FAMILY EDGE PLUS

FAMILY GROUP SHEET

WIFE: YARBROUGH. Carrie 1#7764)

BORN: Apr 1890

MARR:

DIED: living 1900

Madison

NOTE: John Sewart living

household

FATHER:

MOTHER:

HUE BAND:

BORN:

DIED:

FATHER:

MOTHER:

WIFE: . (#7764)

SOURCES: Name....1900 Census of Texas

FAMILY GROUP SHEET

HUSBAND: YARBROUGH. Cecil [#7765

BORN: Oct 1977 TX

MARR:

DIED: living 1900 Fannin

NOTE: Joseph T. Luton, nephew living

FATHER:

MOTHER:

\,life:

DIED:

FATHER:

MOTHER:

HUSBAND: (#7765)

SOURCES: Vane...1900 Census o Texas

FAMILY EDGE PLUS

FAMILY GROUP SHEET

HUSBAND: YARBROUGH (-oro-), Charles (#7766)

BORN: Feb 1927

MARR:

DIED: living 1900

FATHER:

MOTHER:

WIFE: YARBROUGH (-oro-), Mary A. (#7767)

BORN: ov 1839

DIED: living 1900

FATHER:

MOTHER:

NAME: YARBROUGH (-oro-), Lera E. (#7768}

BORN: Oct 1874

MARR:

DIED: living 1900

NAME: YARBROUGH (-oro-), Mary B. (#7769)

BORN: Feb 1885

MARR:

DIED: living 1900 Mills Co TX

HUSBAND: . (#7766)

SOURCES: Name....1900 Census of Texas

WIFE: . (#7767)

SOURCES: Name....1900 Census of Texas

FAMILY E

FAMILY GROUP SHEET

HUSBAND: YARBROUGH. Charles A. (#7770)

BORN: Oct 1850

MARR:

DIED: living 1900

FATHER:

MOTHER:

WIFE: YARBROUGH. Elsie E. 2 (#7771)

BORN: Oct 1851

DIED: living 1900

FATHER:

MOTHER:

1 NAME: YARBROUGH. Melisa P. (#7772)

HUSBAN

VI R::

COURTESY

100 90 80 70 60 50 40 30 20 10 0

Figure 1. The number of cases of *S. aureus* infection in the community in the Republic of Serbia, 2000–2009. The number of cases of *S. aureus* infection in the community in the Republic of Serbia, 2000–2009. The number of cases of *S. aureus* infection in the community in the Republic of Serbia, 2000–2009.

0001 0002 0003 0004 0005 0006 0007 0008 0009 0010
 0011 0012 0013 0014 0015 0016 0017 0018 0019 0020

[illegible][illegible]

i

[illegible]

#

項目	2017年	2016年	2015年	2014年	2013年	2012年	2011年	2010年	2009年	2008年	2007年	2006年	2005年	2004年	2003年	2002年	2001年	2000年	1999年	1998年	1997年	1996年	1995年	1994年	1993年	1992年	1991年	1990年	1989年	1988年	1987年	1986年	1985年	1984年	1983年	1982年	1981年	1980年	1979年	1978年	1977年	1976年	1975年	1974年	1973年	1972年	1971年	1970年	1969年	1968年	1967年	1966年	1965年	1964年	1963年	1962年	1961年	1960年	1959年	1958年	1957年	1956年	1955年	1954年	1953年	1952年	1951年	1950年	1949年	1948年	1947年	1946年	1945年	1944年	1943年	1942年	1941年	1940年	1939年	1938年	1937年	1936年	1935年	1934年	1933年	1932年	1931年	1930年	1929年	1928年	1927年	1926年	1925年	1924年	1923年	1922年	1921年	1920年	1919年	1918年	1917年	1916年	1915年	1914年	1913年	1912年	1911年	1910年	1909年	1908年	1907年	1906年	1905年	1904年	1903年	1902年	1901年	1900年	1899年	1898年	1897年	1896年	1895年	1894年	1893年	1892年	1891年	1890年	1889年	1888年	1887年	1886年	1885年	1884年	1883年	1882年	1881年	1880年	1879年	1878年	1877年	1876年	1875年	1874年	1873年	1872年	1871年	1870年	1869年	1868年	1867年	1866年	1865年	1864年	1863年	1862年	1861年	1860年	1859年	1858年	1857年	1856年	1855年	1854年	1853年	1852年	1851年	1850年	1849年	1848年	1847年	1846年	1845年	1844年	1843年	1842年	1841年	1840年	1839年	1838年	1837年	1836年	1835年	1834年	1833年	1832年	1831年	1830年	1829年	1828年	1827年	1826年	1825年	1824年	1823年	1822年	1821年	1820年	1819年	1818年	1817年	1816年	1815年	1814年	1813年	1812年	1811年	1810年	1809年	1808年	1807年	1806年	1805年	1804年	1803年	1802年	1801年	1800年	1799年	1798年	1797年	1796年	1795年	1794年	1793年	1792年	1791年	1790年	1789年	1788年	1787年	1786年	1785年	1784年	1783年	1782年	1781年	1780年	1779年	1778年	1777年	1776年	1775年	1774年	1773年	1772年	1771年	1770年	1769年	1768年	1767年	1766年	1765年	1764年	1763年	1762年	1761年	1760年	1759年	1758年	1757年	1756年	1755年	1754年	1753年	1752年	1751年	1750年	1749年	1748年	1747年	1746年	1745年	1744年	1743年	1742年	1741年	1740年	1739年	1738年	1737年	1736年	1735年	1734年	1733年	1732年	1731年	1730年	1729年	1728年	1727年	1726年	1725年	1724年	1723年	1722年	1721年	1720年	1719年	1718年	1717年	1716年	1715年	1714年	1713年	1712年	1711年	1710年	1709年	1708年	1707年	1706年	1705年	1704年	1703年	1702年	1701年	1700年	1699年	1698年	1697年	1696年	1695年	1694年	1693年	1692年	1691年	1690年	1689年	1688年	1687年	1686年	1685年	1684年	1683年	1682年	1681年	1680年	1679年	1678年	1677年	1676年	1675年	1674年	1673年	1672年	1671年	1670年	1669年	1668年	1667年	1666年	1665年	1664年	1663年	1662年	1661年	1660年	1659年	1658年	1657年	1656年	1655年	1654年	1653年	1652年	1651年	1650年	1649年	1648年	1647年
----	-------	-------	-------	-------	-------	-------	-------	-------	-------	-------	-------	-------	-------	-------	-------	-------	-------	-------	-------	-------	-------	-------	-------	-------	-------	-------	-------	-------	-------	-------	-------	-------	-------	-------	-------	-------	-------	-------	-------	-------	-------	-------	-------	-------	-------	-------	-------	-------	-------	-------	-------	-------	-------	-------	-------	-------	-------	-------	-------	-------	-------	-------	-------	-------	-------	-------	-------	-------	-------	-------	-------	-------	-------	-------	-------	-------	-------	-------	-------	-------	-------	-------	-------	-------	-------	-------	-------	-------	-------	-------	-------	-------	-------	-------	-------	-------	-------	-------	-------	-------	-------	-------	-------	-------	-------	-------	-------	-------	-------	-------	-------	-------	-------	-------	-------	-------	-------	-------	-------	-------	-------	-------	-------	-------	-------	-------	-------	-------	-------	-------	-------	-------	-------	-------	-------	-------	-------	-------	-------	-------	-------	-------	-------	-------	-------	-------	-------	-------	-------	-------	-------	-------	-------	-------	-------	-------	-------	-------	-------	-------	-------	-------	-------	-------	-------	-------	-------	-------	-------	-------	-------	-------	-------	-------	-------	-------	-------	-------	-------	-------	-------	-------	-------	-------	-------	-------	-------	-------	-------	-------	-------	-------	-------	-------	-------	-------	-------	-------	-------	-------	-------	-------	-------	-------	-------	-------	-------	-------	-------	-------	-------	-------	-------	-------	-------	-------	-------	-------	-------	-------	-------	-------	-------	-------	-------	-------	-------	-------	-------	-------	-------	-------	-------	-------	-------	-------	-------	-------	-------	-------	-------	-------	-------	-------	-------	-------	-------	-------	-------	-------	-------	-------	-------	-------	-------	-------	-------	-------	-------	-------	-------	-------	-------	-------	-------	-------	-------	-------	-------	-------	-------	-------	-------	-------	-------	-------	-------	-------	-------	-------	-------	-------	-------	-------	-------	-------	-------	-------	-------	-------	-------	-------	-------	-------	-------	-------	-------	-------	-------	-------	-------	-------	-------	-------	-------	-------	-------	-------	-------	-------	-------	-------	-------	-------	-------	-------	-------	-------	-------	-------	-------	-------	-------	-------	-------	-------	-------	-------	-------	-------	-------	-------	-------	-------	-------	-------	-------	-------	-------	-------	-------	-------	-------	-------	-------	-------	-------	-------	-------	-------	-------	-------	-------	-------	-------	-------	-------	-------	-------	-------	-------	-------	-------	-------	-------	-------	-------	-------	-------	-------	-------

[illegible][illegible]

1990年	1991年	1992年	1993年	1994年	1995年	1996年
1997年	1998年	1999年	2000年	2001年	2002年	2003年

[illegible]

7

7

7

(

⋮

(

#

7

7

7

1

1

FAMILY EDGE PLUS

FAMILY GROUP SHEET

HUSBAND: YARBROUGH. Charles C. (#7773)

BORN: Nov 1858

MARR:

DIED: living 1900

FATHER:

MOTHER:

WIFE: YARBROUGH. Nannie L. (? (#7774)

BORN: Dec 1861

DIED: living 1900

FATHER:

MOTHER:

1 | NAME: YARBROUGH, Owen A. (#TIP])

M | BORN: Sep 1882

| MARR:

| DIED: living 1900

NAME: YARBROUGH. William L. (#7776)

BORN: Apr 1884

MARR:

DIED: living 1900

NAME: -----

BORN: YARBROUGH. Mattie B. (#7777)

MARR: Sep 1887

DIED:

living 1900

NAME: YARBROUGH. Ethel J. (#7778)

BORN:

MARR:

NAME: YARBROUGH. Charles D.

BORN: Feb 1892

MARR: (#7779)

DIED: living 1900

NAME: YARBROUGH. Mary M. (#7780)

BORN:

MARR:

DIED: living 1900

NAME: YARBROUGH: Lewis W. (#7781)

BORN:

MARR:

DIED: 19 1900

| NAME: YARBROUGH. John F. (#7782)

| BORN:

| MARR:

| DIED:

HUSBAND: IIEBFC)CHJ-f. cr-1a.r-les C:, (#77-7:3)
WIFE: YARBROUGH, Nannie L. (?) (#7774)

9 : NAME: YARBROUGH, Rogan (#7783)
4 : BORN: Oct 1899
: MARR:
: DIED: living 1900 Mills Co TX

HUSBAND: . (#7773)
SOURCES: Name...1900 Census of Texas

WIFE: , (#7774)
SOURCES: Name...1900 Census of Texas

HUSBAND: YARBROUGH, Charles L. (#7784)

BORN: Sep 1870

MARR:

DIED: living 1900

Eastland

FATHER:

MOTHER:

WIFE: YARBROUGH, Rhoda A. (#7785)

BORN: Jan 1880

DIED: living 1900

FATHER:

MOTHER:

1 : NAME: YARBROUGH, Mamie L. (#7786)

BORN: Jul 1898

MARR:

DIED: living 1900

Eastland

1 : NAME: YARBROUGH, Ray E. (

BORN: Feb 1900

MARR:

DIED: living 1900

Eastland Co TX

HUSBAND: (#7784)

SOURCES: Name....1900 Census of Texas

WIFE: , (#7785)

SOURCES: Name....1900 Census of Texas

FAMILY

FAMILY GROUP SHEET

HUSBAND: YARBROUGH. Charles P. #7788)

MARR:

DIED: no 1900

Nacogdoches

FATHER:

MOTHER:

WIFE: YARBROUGH. Mollie L. (#7789)

BORN: Apr 1868

DIED: living 1900

ogdoche

FATHER:

MOTHER:

1 NAME: YARBROUGH, Eva L. (#7790}

F BORN: Jul 1894

MARR:

DIED: living 1900

NOTE: Note Father

NAME: YARBROUGH. Willie (#7791)

BORN: Jan 1897

MARR:

DIED: living 1900

Nacogdoches

NOTE: Note Father

3 NAME: YARBROUGH, Robert R. (#7792)

M BORN: May 1900

MARR:

DIED: living 1900

Nacogdoches Co TX

HUSBAND: , (#7788)

SOURCES: Name....1900 Census of Texas

WIFE: , (#7789)

SOURCES: Name....1900 Census of Texas

FAMILY EDGE PLUS

FAMILY GROUP SHEET

HUSBAND: YARBROUGH, Charles R. (#7793)

BORN: Oct 1864

MARR:

DIED:

FATHER:

MOTHER: YARBROUGH, Margaret ?) (#7795)

WIFE: YARBROUGH. Nannie J. (#7794)

BORN: Jan 1873

DIED: living 1900 Henderson

FATHER:

MOTHER:

1 | NAME: YARBROUGH, Sunshine (#7796)

F | BORN:

: MARR:

: DIED: ing 1900 Henderson

NAME: YARBROUGH, Grace (#7797)

BORN: Apr 1892 TX

MARR:

DIED: living 1900 Hende

NAME: YARBROUGH, Orelia (#7798)

BORN: Feb 1894 TX

MARR:

DIED: living 1900 Hende

NAME: YARBROUGH, Nellie (#7799)

BORN:

MARR:

DIED: ng 1900

5 | NAME: "(ARBROUGH. Harvey J. (#7800)

W | BORN: Feb 1895

: MARR:

: DIED: living 1900 Henderson

HUSBAND: , (#7793)

SOURCES: Name...1900 Census of Texas

1rJIFE:, (#7794)

SOURCES: Name...1900 Census of Texas

HUSBAND: YARBROUGH, Charles S. (#7801)

Co TX

WIFE: YARBROUGH, Dora ?) (#7802)

BORN: Jun 1862

TX

DIED: living 1900

Hunt Co TX

FATHER:

MOTHER:

1 : NAME: YARBROUGH, William L. (#7803)

BORN: Sep 1864

MARR:

DIED: living 1900

TX

NAME: YARBROUGH, Mabel (#7804)

BORN: May 1886

MARR:

DIED: living 1900

TX

NAME: YARBROUGH, Charles W. (#7805)

BORN: Sep 1888

MARR:

DIED: living 1900

Hunt Co

NAME: YARBROUGH, Leona (#7806)

BORN: Apr 1892

MARR:

DIED: living 1900

NAME: YARBROUGH, Imo A. 1#7807)

BORN: Apr 1894

MARR:

DIED: living 1900

5 : NAME: YARBROUGH, Umo N. (#7808)

BORN: Apr 1894

MARR:

DIED: living 1900

Hunt Co TX

HUSBAND: (#7801)

SOURCES: Name....1900 Census of Texas

WIFE: , (#7802)

SOURCES: Name....1900 Census of Texas

FAMILY EDGE PLUS

FAMILY GROUP SHEET

ab 1992

HUSBAND: YARBROUGH, Charlie F. (#7809)

BORN: Apr 1880

TN

MARR:

DIED: living 1900

Stephens Co TX

FATHER:

MOTHER:

WIFE:

BORN:

DIED:

FATHER:

MOTHER:

HUSBAND: , (#780SJ)

SOURCES: Name..., 1900 Census of Texas

FAMILY EDGE PLUS

FAMILY GROUP SH

HUSBAND: YARBROUGH, Charles - (#7810)

BORN: Dec 1871

MARR:

DIED: living 1900

FATHER:

MOTHER:

WIFE: YARBROUGH, Etter ' (#7811)

BORN: May 1875

DIED: living 1900

FATHER:

MOTHER:

1 NAME: YARBROUGH, Carrie (#78121)

BORN: Apr 1892

MARR:

DIED: living 1 Navarro

NAME:

BORN: Jan 1894

MARR:

DIED: YARBROUGH, Luscil (#7813}

NAME:

BORN:

MARR: Aug 1896

DIED: YARBROUGH, Henry (#7818)

living 1900

YARBROUGH, R. R. (#7814)

4 NAME:

BORN: Apr 1897 TX

MARR:

DIED: living 1900 Navarro Co

5 NAME: YARBROUGH, Dora (#7819)

BORN: May 1893 TX

MARR:

DIED: living 1900 Hood Co TX

6 NAME: YARBROUGH, Bettie (#7815)

BORN: Nov 1899 TX

MARR:

DIED: living 1900 Navarro Co

HUSBAND: , .: #7810)

SOURCES: Name...1900 Census of Texas

WIFE: . (#7:311)

SOURCES: Name...1900 Census

FAMILY EDGE PLUS

Y GROUP

8 Feb 1992

HUSBAND: YARBROUGH, Cicero (#7816)

BORN: Feb 1874

MARR:

DIED: living 190

FATHER:

MOTHER:

WIFE: YARBROUGH, Allie ((#7817)

BORN: Nov 1878

DIED: living 1900

FATHER:

MOTHER:

HUSBAND: (#7816)

SOURCES: Name....1900 Census Texas

WIFE: (#7817)

SOURCES: Name....1900 Census of Texas

FAMILY EDGE PLUS

FAMILY GROUP SHEET

WIFE: YARBROUGH CYarbro}, :larar #7820

BORN: Aug 1895

MARR:

DIED: living 1900

FATHER:

MOTHER: BENTLEY, Luella (#8457) born ____; living 1900, Nacogdoches

HUSBAND:

BORN:

DIED:

FATHER:

MOTHER:

WIFE: , (#7820)

SOURCES: Name....1900 Census of Texas

FAMILY GROUP SHEET

HUSBAND: YARBROUGH, Clyde (#7821)

BORN: 0c

MARR:

DIED: 11

Smith Co TX

NOTE: Ma

granoso

Joseph E. Martin

FATHER:

MOTHER:

vHFE:

BORN:

DIED:

FATHER:

MOTHER:

HUSBAND: , (#7821)

SOURCES: Name...1900 Census of Texas

FAMILY GROUP

HUSBAND: YARBROUGH, Lyde 1#7822)

BORN: Jan 1893

MARR:

DIED: living 1900

Hunt

NOTE: Listed as ward

Woodson P.

FATHER:

MOTHER:

WIFE:

BORN:

DIED:

FATHER:

MOTHER:

HUSBAND: , 1#78221

SOURCES: Name...1900 census of Texas

FAMILY EDGE PLUS

FAMILY GROUP SHEET

Feb 199

HUSBAND: YARBROUGH. Columbus #7823)

(OWN: Feb 1878

MARR:

DIED: iving 1900

FATHER:

MOTHER:

WIFE:

BORN:

DIED:

FATHER:

MOTHER:

HUSBAND: (#7823)

SOURCES: Name... 1900 Census of Texas

3 Feb

HUSBAND: YARBROUGH lYarborro), Comodore A. f#78241

BORN:

MARR:

DIED: Living 1900

Cherokee

OC: State Penitnetary

son Guard

FATHER:

MOTHER:

WIFE:

BORN:

DIED:

FATHER:

MOTHER:

HUSBAND: , (#7824)

SOURCE: Name...1900 Census of Texas

FAMILY EDGE PLUS

FAMILY GROUP SHEET

8

HUSBAND: YARBROUGH, D. W. (#7825)

BORN: Aug 1882

MARR:

DIED: living 1900

FATHER:

MOTHER:

WIFE: YARBROUGH, Ada E. ? (#7.S26)

BORN: Nov 1886

OH

DIED: living 1900

Hill Co TX

FATHER:

MOTHER:

1 : NAME: YARBROUGH, Ella Lee (#7827)

BORN: Oct 1880

LA

MARR:

DIED: living 1900

Hill Co TX

NAME: YARBROUGH, David (#7828)

BORN: Feb 1885

MARR:

DIED: living 1900

NAME:

BORN: YARBROUGH, Willie (#7829)

MARR: May 188

DIED:

living 1900

NAME: YARBROUGH, Veta (#7830)

BORN: Oct 1889

MARR:

DIED: living 1900

Hill Co TX

HUSBAND: , (#7825)

SOURCES: Name...1900 Census of Texas

I.WIFE:, (#7826)

SOURCES: Name...1900 Census of Texas

FAMILY E

FAMILY GROUP SHE

WIFE: YARBROUGH, Da #7831

BORN: Nov 1871

MARR:

DIED: living 1900

11 Co

NOTE: John B. CANTELOU (Orphan living household

FATHER:

MOTHER:

HU:: BAND:

BORN:

DIED:

FATHER:

MOTHER:

(WIFE: , ;#7831)

SOURCES: Name.. 900 Census of

FAMILY EDGE PLUS

FAMILY GROUP SHEET

8

HU5B.AND: 'IAH.BROUCH, Dan (#7f332!

BORN: 1855

MARR:

DIED: living 1900

FATHER:

MOTHER:

WFE: YAF<BEOUGH. Mary (' ?) (#7833)

BORN: Dec 1851

DIED: living 1900

FATHER:

MOTHER:

1 : NAME: YARBROUGH, James (#7834)

M : BORN:

: MARR:

: DIED: living

: DIED:

: NAME YARBROUGH, Savannah (#7835)

: BORN Aug 1884

: MARR

: DIED living 1900

3 : NAME: YARBROUGH, Sarah (#7836)

F : BORN: Mar 1889

: MARR:

: DIED: living 1900

4 : NAME: YARBROUGH, Tep (#7837)

F : BORN: Mar 1894

: MARR:

: DIED: living 1900

HUSBAND: (#7832)

SOURCE: Name....1900 Census of Texas

WFE: , (#78:33)

SOURCE: Name....1900 Census of Texas

FAMILY GROUP SHEET

HUSBAND: YARBROUGH. Dave (#7842}

BORN: Apr 1839

MARR:

DIED: living 1900

FATHER:

MOTHER:

WIFE:

BORN:

DIED:

FATHER:

MOTHER:

HUSBAND: . 1#7842)

SOURCES: Name...1900 Census of Texas

HUSBAND: YARBROUGH (Yarbro), David A. (#7843)

BORN: Dec 1866

MARR:

DIED: living 1900

FATHER:

MOTHER:

WIFE: YARBROUGH (Yarbro), Allie (? (#7844)

BORN: Apr 1867

DIED: living 1900

FATHER:

MOTHER:

1 NAME: YARBROUGH (Yarbro). Beryl (#7845)

F BORN: Jul 1892

MARR:

DIED: living 1900 Hunt Co TX

HUSBAND: , (#7843)

SOURCES: Name..., 1900 Census of Texas

vHFE:, (# 7844)

SOURCES: Name..., 1900 Census of Texas

HUSBAND: YARBROUGH, David M. (#7846)

BORN: Mar 1869

MARR:

DIED: living 1900

FATHER:

MOTHER:

WIFE: YARBROUGH. Zadie ? (#7847)

BORN: Jun 1876

TX

DIED: living 1900

Gonzales

FATHER:

MOTHER:

1 NAME: YARBROUGH, Annie L. (#7848)

BORN: Jan 1896

TX

MARR:

DIED: living 1900

Gonzales

2 NAME: YARBROUGH, Charlie M. (#7849)

BORN: Nov 1897

MARR:

DIED: living 1900

Gonzales Co TX

HUSBAND: . (#7846)

SOURCES: Name....1900 Census of Tex

WIFE: . !#7847i

SOURCES: Name....1900 Census of Texas

HUSBAND: YARBROUGH. David W. 1#78501

BORN: 0

MARR:

DIED: 1

g Co TX

FATHER:

MOTHER:

WIFE: STANSBEEY, Lizzie A. (#7851)

BORN: 1948

KY

DIED: living

Hogg Co TX

FATHER: STANSBERRY, Samuel [#78521 born Feb 1815, IN; living 1900, Hogg Co TX: (Note: 1900
in household of daughter)].

MOTHER:

HUSBAND: . (#7850)

SOURCE: Name....1900 Census of Texas

WIFE: . (#7851)

SOURCE: Name....1900 Census of Texas

EDGE PLUS

FAMILY GROUP SHEET

9 Feb 1992

WIFE. YARBROUGH. Demaris (1#7853)

BORN: May 1949

MS

MARR:

DIED: living 1900

Montgomery Co TX

NOTE: W. J. FOLLMAR listed as Mother-in-law living in Co. Jail

FATHER:

MOTHER:

HUSBAND:

DIED:

FATHER:

MOTHER:

WIFE: , (#7853)

SOURCES: Name....1900 Census of Texas

I.

FAMILY EDGE PLUS

FAMILY GROUP SHEET

8 Feb 1992

HUSBAND: YARBROUGH (Yarbro). Dewey (#7854)

BORN: Nov 1899

MARR:

DIED: living 1900

FATHER:

MOTHER: BENTLEY. Luella (#8457)

living 1900

nacogdoches Co TX

WIFE:

BORN:

DIED:

FATHER:

MOTHER:

HUSBAND: . 1#7854)

SOURCES: Name...1900 Census of Texas

HUSBAND: YARBROUGH (-oro-), Doc (#7855)

BORN: Nov 1876

GA

MARR:

DIED: living 1900

Eastland Co TX

FATHER:

MOTHER:

WIFE:

BORN:

DIED:

FATHER:

MOTHER:

HUSBAND: . (#7855)

SOURCES: Name 1900 Census of Texas

WIFE: YARBROUGH. Dora L #78561

BORN: Jan 1882

TX

MARR:

DIED: living 1900

Dallas Co TX

NOTE: Inmate of Buckner Orphans Home (See Letha #8230)

FATHER:

MOTHER:

HUSBAND:

BORN:

DIED:

FATHER:

MOTHER:

WIFE: , (#7856)

SOURCES: Name....1900 Census of Texas

HUSBAND YARBROUGH :-oro- ■. E. R. (#7857)

BORN: Sep 1880

MARR:

DIED: living 1900

FATHER:

MOTHER:

WIFE:

BORN:

DIED:

FATHER:

MOTHER:

HUSBAND: . (#7857)

SOURCES Name... 1900 Census of

WILLY EDGE PLUS

FAMILY GROUP SHEET

HUSBAND: YARBROUGH (Yarber), E. R. (#7858)

BORN: Apr 1979

TX

MARR:

DIED: living 1900

Dallas Co TX

FATHER:

MOTHER:

WIFE:

BORN:

DIED:

FATHER:

MOTHER:

HUS& ND: , (#7.SSt5)

SOURCES: Name...1900 Census

Texas

FAMILY GROUP SHEET

8 Feb 1992

HUSBAND. YARBROUGH, E. W. (#7859)

BORN: Feb 1877 TX

MARR:

DIED: living 1900

Loving Co TX

FATHER:

MOTHER:

WIFE:

BORN:

DIED:

FATHER:

MOTHER:

HUSBAND: . (#7859)

SOURCE: Name...1900 Census of Texas

FAMILY EDGE PLUS

FAMILY GROUP SHEET

=====

=====

WIFE: YARBROUGH, Eda (#7860)

BORN: Mar 18

GERMANY

MARR:

DIED: living

FATHER:

MOTHER:

=====

=====

=====

=====

=====

=====

HUSBAND:

BORN:

DIED:

FATHER:

MOTHER:

=====

=====

=====

1 | NAME: YARBROUGH, Eula (#7861)

F | BORN: Aug 1889

TX

MARR:

DIED: living 1900

Tra is Co TX

=====

=====

i;JIFE: , (#7860)

SOURCES: Name...1900 Census of Texas

=====

=====

=====

FAMILY GROUP

HUSBAND: YARBROUGH. EGgar #7862

BORN: Oct 1879

MARR:

DIED: Living 1900

FATHER:

MOTHER:

IFE;

BORN:

DIED:

FATHER:

MOTHER:

HUSBAND: , (#7862)

SOURCES: Name..., 1900 Census of Texas

ILY EDGE PLUS

GROUP SHEET

WIFE: YARBROUGH (Yarber), Edith \#7St<J.)

BORN: Nov 1889

CHOCTAW NATION

MARR:

DIED: living 1900

Dallas Co TX

FATHER:

MOTHER:

HU:: Bf:ND:

BORN:

DIED:

FATHER:

MOTHER:

WIFE: , (#7863)

SOURCES: Name...1900 Census of Texas

FAMILY EDGE PLUS

FAMILY GROUP SHEET

HUSBAND: YARBROUGH, Edwin (#7864)

BORN: Nov 1861

NC

MARR:

DIED: living 1900

Henderson Co TX

FATHER:

MOTHER:

WIFE: YARBROUGH, Georgia { ? } (#7865)

BORN: May 1867

TX

DIED: living 1900

Henderson Co TX

FATHER:

MOTHER:

1 : NAME: YARBROUGH, Albert (#7866)

BORN: Feb 1887

TX

MARR:

DIED: living 1900

Henderson Co TX

NAME: YARBROUGH, Sam (#7867)

BORN:

MARR:

DIED: living 1900

NAME:

BORN: Feb 1893

MARR:

DIED: YARBROUGH, Charley (#7868) son Co

NAME: YARBROUGH, Birtie (#7869)

BORN: Feb 1895

MARR:

DIED: Henderson Co

1 NAME: YARBROUGH, Mirtie (#7870)

BORN: Jan 1897

MARR:

DIED: living 1900 Henderson Co T

HFE: , (#7f36S)

SOURCES: Name....1900 Census of Texas

FAMILY GROUP SHEET

WIFE: YARBROUGH. Effie T. t#7871)

BORN: Sep 1891

MARR:

DIED: living 1900

Hunt Co TX

NOTE: (Step Daughter

Charles H. Roberts)

FATHER:

MOTHER:

HUSBAND:

BORN:

DIED:

FATHER:

MOTHER:

WIFE: . (#7871)

SOURCES: Name...1900 Census of Texas

FAMILY GROUP SHEET

8 Feb 1992

=====

HUSBAND: YARBROUGH Egbert !#7872)

BORN: Jan 1859 TX

MARR:

DIED: living 1900 Hamilton Co TX

FATHER:

MOTHER:

=====

WIFE: YARBROUGH, Syrena (?) (#7873)

BORN: Feb 1871 TX

DIED: living 1900 Hamilton Co TX

FATHER:

MOTHER:

=====

1 | NAME: YARBROUGH, Merlin M. (#7874)

F | BORN: Jan 1896 TX

| MARR:

| DIED: living 1900 Hamilton Co TX

=====

2 | NAME: YARBROUGH, Novia V. (#7875)

F | BORN: Apr 1897 TX

| MARR:

| DIED: living 1900 Hamilton Co TX

=====

3 | NAME: YARBROUGH, Riley D. 76}

M | BORN: Feb 1899

| MARR:

| DIED: living 1900 Hamilton Co TX

=====

HUSBAND: , (#7872)

SOURCES: Name...1900 Census of Texas

=====

WIFE: , (#7873)

SOURCES: Name...1900 Census of Texas

=====

ILY EDGE PLUS

FAMILY GROUP SHEET

8 Feb 1952

HUSBAND: YARBROUGH. Ellis N. (#7878)

BORN: Dec 1879

TX

MARR:

DIED: living 1900

Dallas Co TX

FATHER:

MOTHER:

WIFE:

BOAN:

DIED:

FATHER:

MOTHER:

HUSBAND: .. (#78781

SOURCES: Name...1900 Census of Texas

FAMILY EDGE PLUS

FAMILY GROUP SH

HUSBAND: IARBROUGH. Ely (#7879)

BORN:

MARR:

DIED: living 1900

FATHER:

MOTHER:

WIFE: YAHBHOUGH. !"lillie (~)) l#7f38.0)

BORN: Dec 1863

DIED: living 1900

FATHER:

MOTHER:

NAME: YARBROUGH, Thomas (#7881)

BORN:

MARR:

DIED: living 1900

Zandt Co

NAME: YARBROUGH, Thad (#7882)

BORN:

MARR:

DIED: living 1900

Zandt Co TX

NAME: YARBROUGH, Johnie (#7883)

BORN: Dec 1891

MARR:

DIED: living 1900

Zandt Co

NAME: YARBROUGH, Eli Jr. (#7884)

BORN: Apr 1894

TX

MARR:

DIED: living 1900

Va

NAME: YARBROUGH, Dewey (#7885)

BORN: Sep 1895

TX

MARR:

DIED: living 1900

Va

NAME: YARBROUGH, Lillie B. (#7886)

BORN: 1898

MARR:

DIED: living 1900

NAME: YARBROUGH, (infant dau) (#7887)

BORN:

MARR:

DIED: living 1900

Van Zand Co IA

HUSBAND: . (#7879)

SOURCES: Name....1900 Census of Texas

WIFE: . (#78r::o)

SOURCES: Name....1900 Census

HUSBAND: YARBROUGH. Erie l#7888)

BORN: May 1862

MARR:

DIED: living 1900

Henderson

FATHER:

MOTHER:

WIFE:

BORN:

DIED:

FATHER:

MOTHER:

1 NAME: YARBROUGH, Archie (#7889)

M BORN: Dec 1881

MARR:

DIED: living 1900

Henderson

2 NAME: YARBROUGH, Robbie (#7890)

M BORN: Jan 1885

MARR:

DIED: living 1900

Henderson Co TX

HUSBAND: . (#7888!

SOURCES: Name....1900 Census of Texas

FAMILY GROUP SHE

WIFE: YARBROUGH IY&rDer Ethel (#789

BORN: Dec 1891 d#

MARR:

DIED: living 1900 s Co TX

NOTE: 1900 living in A. CAMPBELL

FATHER:

MOTHER:

HUSBAND:

BORN:

DIED:

FATHER:

MOTHER:

vJIFE: , (#1891/

SOURCES: Name... Census of exas

FAMILY GROUP SHEET

8 Feb 1992

WIFE: YARBROUGH (Yarbro), Ethyl (#7892)

BORN:

MARR:

DIED:

X

FATHER:

MOTHER: BENTLEY, Luella (#845, born ___ : living 1900, Nacogdoches Co TX.

HUSBAND:

BORN:

DIED:

FATHER:

MOTHER:

WIFE: , (#7892)

SOURCES: Name..., 1900 Census of Texas

FAMILY EDGE PLUS

FAMILY GROUP SHEET

WIFE: YARBROUGH, Florence (#7901)

BORN: Aug 1893

TX

MARR:

DIED: living 1900

Leon Co TX

NOTE: Niece of and living in home of Mack PERKINS

FATHER:

MOTHER: YARBROUGH, Lila (#8239) born Nov 1860, MS; living 1
Census of Texas list as sister of Mack PERKINS).

HUSBAND:

BORN:

DIED:

FATHER:

MOTHER:

WIFE: , (#7901)

SOURCEs: Name....1900 Census of Texas

FAMILY EDGE PLUS

FAMILY GROUP

WIFE: YARBROUGH. Florence 1#7902)

BORN: Jan 1881

MARR:

DIED: living 1900

Montgomery Co

NOTE: Louis H. REINECKE

ted in household

FATHER:

MOTHER:

HUSBAND:

BORN:

DIED:

FATHER:

MOTHER:

WIFE: . 1#7902)

SOURCES: Name...1900 Census

I;

HUSBAND: YARBROUGH, Francis P. (#7903)

BORN: Jun 1943

AL

MARR:

DIED: living 1900

Dallas Co TX

FATHER:

MOTHER:

WIFE: YARBROUGH, Augusta (?) (#7904)

BORN: Apr 1850

AL

DIED: living 1900

Dallas Co TX

FATHER:

MOTHER:

1 : NAME: YARBROUGH, James C. (#7905)

M : BORN:

: MARR:

: DIED:

las Co TX

2 : NAME: YARBROUGH, Eugene C. (#7906)

M : BORN: Mar 1877

TX

: MARR:

: DIED: living 1900

Dallas Co TX

HUSBAND: , (#7903)

SOURCES: Name...1900 Census of Texas

WIFE: , (#7904)

SOURCES: Name...1900 Census of Texas

FAMILY EDGE PLUS

FAMIL GROUP SHE

2 Feb 1992

HUSBAND: YAEBROUGH, Frank 1#7907)

BORN: Mar 1962

MARR:

DIED: living 1900

FATHER:

MOTHER:

1- IIFE:

BORN:

DIED:

FATHER:

MOTHER:

1 : NAME: YARBROUGH, Francis (#7908)

F : BORN: Nov 1889 TX

I MARR:

I DIED: living 1900 Eastland Co TX

.S: Name...1900 Census of Texas

HUSBAND:

(#7907)

1107 1108 1109 1110 1111 1112 1113 1114
1105 1106 1107 1108 1109 1110 1111 1112

1115 1116 1117 1118 1119 1120 1121 1122 1123 1124 1125 1126 1127 1128 1129
1125 1126 1127 1128 1129 1130 1131 1132 1133 1134 1135 1136 1137 1138 1139

1141 1142 1143 1144 1145 1146 1147 1148 1149 1150 1151 1152 1153 1154 1155
1152 1153 1154 1155 1156 1157 1158 1159 1160 1161 1162 1163 1164 1165 1166

1167 1168 1169 1170 1171 1172 1173 1174 1175 1176 1177 1178 1179 1180 1181

1182 1183 1184 1185 1186 1187 1188 1189 1190 1191 1192 1193 1194 1195 1196

1197 1198 1199 1200 1201 1202 1203 1204 1205 1206 1207 1208 1209 1210 1211

HUSBAND: YARBROUGH, Fra k #7909

BORN: Apr 1871

ME

MARR:

DIED: living 1900

Cleburne, Johnson

FATHER:

MOTHER:

WIFE: YARBROUGH. Mary

i#7S10)

BORN: Jan 1873

AL

DIED: living 1900

Cleburne Johnson

FATHER:

MOTHER:

1 | NAME: YARBROUGH, Kyle (#7911)

M | BORN: Oct 1894

| MARR:

| DIED: living 1900

Cleburne, Johnson Co

| NAME: YARBROUGH, Leon (#7912)

| BORN: Sep 1896

| MARR:

| DIED:

Cleburne Johnson

3 | NAME: YARBROUGH, Rosetta (#7913)

F | BORN:

| MARR:

| DIED: living 1900

Johnson Co TX

HUSBAND: , (#7909)

SOURCES: Name....1900 Census of Texas

WIFE: . (#7910)

SOURCES: Name....1900 Census of Texas

FAMILY EDGE PLUS

FAMILY GROUP SHEET

9 Feb 1992

HUSBAND: YARBROUGH. Frank (#7914)

BORN: Feb 1859

MARR:

DIED: living 1900

FATHER:

MOTHER:

WIFE: YARBROUGH, Minerva (#7915)

BORN: Aug 1857

DIED: living 1900

FATHER:

MOTHER:

1 NAME: YAHBROUGH. Eclbert (#7916)

1 BORN:

1 MARR:

1 DIED:

2 NAME: YARBROUGH, Elmer (#7917)

2 BORN: Aug 1886 TX

1 MARR:

1 DIED: living 1900 Smith Co TX

3 NAME: YARBROUGH, Laurella (#7918)

3 BORN: Apr 1888 TX

1 MARR:

1 DIED: living 1900 Smith Co TX

HUSBAND: , (#7914)

SOURCE: Name....1900 Census of Texas

\,HFE: . (#791:.,)

SOURCE: Name....1900 Census of Texas

FAMILY GROUP SHEET

3 Feb 1992

HUSBAND: YARBROUGH (Yarborck (#7919)

BORN: 1900

TX

MARR:

DIED: Living 19

Walker Co TX

FATHER:

MOTHER:

WIFE:

BORN:

DIED:

FATHER:

MOTHER:

HUSBAND: . 1#7919)

SOURCES: Name... 1900 Census of Texas

FAMILY EDGE PLUS

FAMILY GROUP SHEET

HUSBAND: YARBROUGH, Frank (#7920)

BORN: Sep 1882

MARR:

DIED: living 1900

Lampasas

FATHER:

MOTHER:

WIFE: YARBROUGH, Edie (?) (#7921)

BORN: Nov 1884

TX

DIED: living 1900

FATHER:

MOTHER:

1 : NAME: YARBROUGH, Emzy (#7922)

M : BORN:

: MARR:

: DIED: g 1900

Lampasas

NAME: YARBROUGH, Jesse M. (#79 3)

BORN: Dec 1883

TX

MARR:

DIED: living 1900

Lampasas

NAME: YARBROUGH, Daisy E. (#7924)

BORN: Dec 1883

TX

MARR:

DIED: living 1900

Lampasas

NAME: YARBROUGH, Hugh (#7925)

BORN: Jul 1886

MARR:

DIED: living 1900

Lampasas

NAME: YARBROUGH, Rosa (#7926)

F : BORN: Nov 1888

TX

: MARR:

: DIED: living 1900

Lampasas Co TX

6 : NAME: YARBROUGH, Manor (#7927)

M : BORN: Jan 1896

TX

: MARR:

: DIED: living 1900

Lampasas Co TX

HUSBAND: , (#7920)

SOURCES: Name....1900 Census of Texas

WIFE: , (#7921)

SOURCES: Name....1900 Census of Texas

DOE PLUS

FAMILY GROUP SHEET

8 Feb

YARBROUGH (Yarbro), Fred W. (#7928)

BORN: Jan 1892

Tx

MARR:

HUSBAND:--JD:

DIED: living 1900

Hill Co TX

NOTE: 1900 Living in home of cousin Tom R. STEWART

FATHER:

MOTHER:

WIFE:

BORN:

DIED:

FATHER:

MOTHER:

HUSBAND: ' (

SOURCES: Name...1900 Census (Texas

#79221)



=====

HUSBAND: YARBROUGH (-oro-), G. C. (#7929)

BORN: Jan 1873

MARR:

DIED: living 1900

Denton

FATHER:

MOTHER:

=====

1-WIFE: YARBROUGH (-oro--), tiary (? (#7930)

BORN: Feb 1877

TX

DIED: living 1900

Denton Co TX

FATHER:

MOTHER:

=====

L (NAME: YARBROUGH (-oro-), Doise (#7931)

BORN: Sep 1899

TX

MARR:

DIED: living 1900

Denton Co TX

=====

HUSBAND: ,(#7929)

SOURCES: Name...1900 Census of Texas

=====

\..WIFE: . (#7930)

SOURCES: Name...1900 Census of Texas

=====

FAMILY E

FAMILY GROUP SHEET

HUSBAND: YARBROUGH. G. M.

BORN:

MARR:

DIED: ing 1900

Anderson

FATHER:

MOTHER:

WIFE: YARBROUGH. Nellie ')) (#7933)

BORN: Feb 1883

MS

DIED: living 1900

Anderson Co TX

FATHER:

MOTHER:

1 : NAME: YARBROUGH, Willie (#7934)

M : BORN: Feb 1898

TX

: MARR:

: DIED: living 1900

Anderson Co TX

HUSBAND: , (#7932)

SOURCES: Name ...1900 Census of Texas

1,-JIFE:, (#7933)

SOURCES: ...1900 Census of Texas

HUSBAND: YARBROUGH (-oro-). G. W. (#7935)

BORN:

MARR:

DIED:

TX

FATHER:

MOTHER:

WIFE: YARBROUGH (-oro-). Marv E. (#7936)

BORN: Oct 1874

DIED: living 1900

FATHER:

MOTHER:

1 | NAME: YARBROUGH (-oro-), Louis (#7937)

M | BORN: May 1895

| MARR:

| DIED: living 1900

NAME: YARBROUGH (-oro-), Lu (or Lee ?) (#7938)

BORN:

MARR:

DIED:

3 | NAME: YARBROUGH (-oro-), William (#7939)

M | BORN: Dec 1898

TX

| MARR:

| DIED: living 1900

Leon Co TX

HUSBAND: , (#7935)

SOURCES: Name....1900 Census of Texas

WIFE: , (#7936)

SOURCES: Name....1900 Census of Texas

FAMILY GROUP

HUSBAND: YARBROUGH, George

BORN: Jan 1844

MARR:

DIED: living 1900

Montgomery

FATHER:

MOTHER:

WIFE: YARBROUGH, Sarah i ? (#7941)

BORN: AL

DIED: Montgomery Co

FATHER:

MOTHER:

NAME: YARBROUGH, Jerry (#7942)

BORN: May 1877

MARR:

DIED: living 1 Montgomery Co

NAME:

YARBROUGH, Perry (#7943)

BORN: circa Jul 1878

MARR:

DIED: living 1900 Montgomery Co
NOTE: Birthday 11 1877 believed

NAME: YARBROUGH, Adie (#7944)

BORN: Oct 1881

MARR:

DIED: living 1900 Montgomer

NAME: YARBROUGH, Mary (#7945)

BORN: Dec 1863

MARR:

DIED: living 1900 Montgomery

NAME: YARBROUGH, Lula (#7946)

BORN:

MARR:

DIED: Montgomery Co

NAME: YARBROUGH, Orta (#7947)

BORN:

MARR:

DIED: living 1900 Montgomery Co TX

NOTE: Census list birth as 1863 age 12 in 1900?

HUSBAND: . (#7940)

SOURCES: Name....1900 Census of Texas

WIFE: , (#7941)

SOURCES: Name....1900 Census of Texas

FAMILY EDGE PLUS

FAMILY GROUP SHEET

HUSBAND: YARBROUGH, George (#7948)

BORN: Aug 1875

MARR:

DIED: living 1900

FATHER:

MOTHER:

WIFE: YARBROUGH, Loucette (?) (#7949)

Jul 1877

DIED: living 1900

FATHER:

MOTHER:

1 NAME: YARBROUGH, Gertie (#7950;

BORN:

MARR:

DIED: living 1900 Cooke Co TX

2 NAME: YARBROUGH, Ollie D. (#7951)

BORN:

MARR:

DIED: living 1900 Cooke Co

HUSBAND: . (#7948)

SOURCES: Name...1900 Census of Texas

WIFE: , (#7949)

SOURCES: Name...1900 Census of Texas

HUSBAND: YARBROUGH, George (#7952)

BORN: Dec 1866

TX

MARR:

DIED: living 1900

San Jacinto Co TX

FATHER:

MOTHER:

t IFE:

BORN:

DIED:

FATHER:

MOTHER:

NAME: YARBROUGH, Deria (#79531)

BORN: Jun 1895

MARR:

DIED: living 1900

Jacinto Co

NAME: YARBROUGH, Edward (#7954)

BORN: Dec 1899

MARR:

DIED: living 1900

San Jacinto Co TX

HUSBAND: , (#7952)

SOURCES: Name ...1900 Census of

WIFE: YARBROUGH. Hattie M. (#7955)

BORN: Mar 1871

LA

MARR:

DIED: living 1900

Austin, Travis Co TX

NOTE: Listed as dau. of George W. Kern and living in same house

FATHER:

MOTHER:

HUSBAND:

BORN:

DIED:

FATHER:

MOTHER:

WIFE: , (#7955)

SOURCES: Name....1900 Census of Texas

FAMILY EDGE PLUS

FAMILY

HUSBAND: YARBROUGH, Headly #7956

BORN: Jan 1871

MARR:

DIED: living 1900

FATHER:

MOTHER:

WIFE: YARBROUGH, Maggie (? (#8283)

BORN: Aug 1881

DIED: living 1900

Upshur Co

NOTE: Note different c from husband

FATHER:

MOTHER:

NAME: YARBROUGH, Lillie l#82281

BORN:

MARR:

Upshur Co TX

DIED: living

dau of Headley Ya

NOTE: listed

2 | NAME: YARBROUGH, Hughes (#7967J

M | BORN: Jun 1899

| MARR:

living 1900

Uvalde Co TX

| DIED: Listed as apparently son of Headley Yarbrough

| NOTE:

HUSBAND: . (#795i=)

SOURCES: Name... 1900 Census of Texas

WIFE: , (#82F3_;;

SOURCES: Name... 1900 Census of Texas

FAMILY EDGE PLUS

FAMILY GROUP SHEET

5 Feb

HUSBAND: iARBROUGH (-oro-), Henry (#7957)

BORN: Jun 1884

TX

MARR:

DIED: living 1900

Leon Co TX

NOTE: Living with brother-in-law of William W. MARTIN

FATHER:

MOTHER:

WIFE:

DIED:

FATHER:

MOTHER:

HUSBAND: . (#7957)

SOURCES: Name....1900 Census of Texas

FAMILY EDGE PLUS

FAMILY GROUP SHEET

HUSBAND: YARBROUGH, Henry C. (#7958)

BORN: Jun 1865

TX

MARR:

DIED: living 1900

Bastrop Co TX

FATHER:

MOTHER:

WIFE: WILLIAMS, Margaret A. (?) (#7959)

BORN: Nov 1868

TX

DIED: living 1900

Bastrop Co TX

FATHER:

MOTHER:

1 NAME: YARBROUGH, Lad W. (#7962)

BORN: Dec 1897

MARR:

DIED: living 1900

Bastrop

2 NAME: YARBROUGH, Edna L., (#7963)

BORN: Jun 1899

MARR:

DIED: living 1900

Bastrop Co TX

HUSBAND: , (#795f3)

SOURCES: Name....1900 Census of Texas

WIFE: , i#7959)

SOURCES: Name....1900 Census of Texas

WIFE: YARBROUGH, Lady M. (#7962)

MARR: Dec 1997

DIED:

FATHER:

MOTHER:

YARBROUGH. Henry C. (#7958)

born Jun 1865

living 1900, Bastrop

WILLIAMS. Margaret A. () (#7959) born

1862. T 4 living 1900

HUSBAND:

BORN:

DIED:

FATHER:

MOTHER:

WIFE: . (#7962)

SOURCE: Name... 1900 Census

FAMILY GR

HUSBAND: YARBROUGH, Henry L. (#796

BORN: Apr 1871

TX

MARR:

DIED: living 1900

Smith Co TX

FATHER:

MOTHER:

WIFE: YARBROUGH. Carrie () (#7965)

BORN: Mar 1855

TX

DIED: living 1900

Smith Co TX

NOTE: Census list Thomas C. Guy as brother born Ap

FATHER:

MOTHER:

HUS8/1ND: . (#7964)

SOURCE: Name...1900 Census of exas

FAMILY EDGE PLUS

FAMILY GROUP SHEET

8 Feb 1992

HUSBAND: YARBROUGH, Homer (#7966)

WIFE:

DIED: living 1900

Ball Co TX

NOTE: Listed as living in house of James OLONHAM

FATHER:

MOTHER:

SON:

DIED:

FATHER:

MOTHER:

HUSBAND: , (#7966)

SOURCES: Name , 1900 Census of Texas

I-

GROUP SHEET

0 1200

HUSBAND: YARBROUGH, Hughes (#7967)

BORN: Jun 1899 TX

MARR:

DIED: Living 1900 Uvalde Co TX

NOTE: Listed as apparently son of Headley Yarbrough

FATHER: YARBROUGH, Headly (#7956) born Jan 1871, TX; living 1900, Uvalde Co TX.

MOTHER: YARBROUGH, Maggie ?) (#8283) born Aug 1881, TX; living 1900, Upshur C
(note: note different county in husband).

WIFE:

BORN:

DIED:

FATHER:

MOTHER:

HUSBAND: , (#7967)

SOURCES: Name...1900 Census of Texas

FAMILY EDGE PLUS

FAMILY GROUP SHEET

=====

=====

WIFE: YARBROUGH, Ida (#7968)

BORN: May 1878

MARR:

DIED: living 1900

Madison

FATHER:

MOTHER:

=====

=====

=====

=====

HUSBAND:

BORN:

DIED:

FATHER:

MOTHER:

=====

=====

=====

fJIFE: , (#7968)

SOURCE: Name...1900 Census of Texas

=====

=====

=====

=====

=====

1..

1

FAMILY EDGE PLUS

FAMILY GROUP

=====

=====

HUSBAND: YARBROUGH, Isaac H. (#7969)

BORN: Apr 1859

GA

MARR:

DIED: living 1900

Morris

FATHER:

MOTHER:

=====

=====

=====

=====

WIFE: YARBROUGH, Martha A. (? (#7970)

BORN: Jul 1866

DIED: living 1900

FATHER:

MOTHER:

=====

=====

1 NAME: YARBROUGH, William W. (#7971)

M BORN:

MARR:

DIED:

Morris

NAME: YARBROUGH, Bascom B. (#7972)

BORN:

MARR:

NAME: YARBROUGH,

BORN: Nov 1890

MARR:

Jessie (#7973)

DIED: living 1900

=====

4 NAME: YARBROUGH, Emma (#7974)

M BORN: Oct 1896

MARR:

DIED: living 1900

Morris Co TX

HUSBAND: , (#7969)

SOURCE: Name....1900 Census of Texas

=====

WIFE: , (#7970)

SOURCE: Name....1900 Census of Texas

=====

FAMILY EDGE PLUS

FAMILY GROUP SHEET

HUSBAND: YARBROUGH, Isom (#7975)

BORN: Apr 1885

MARR:

DIED: living 1900

FATHER:

MOTHER:

WIFE:

BORN:

DIED:

FATHER:

MOTHER:

HUSBAND: (#797.:)

SOURCES: Name...1900 Census of Texas

FAMILY GROUP SHEET

8 Feb 1992

1 BORN: Feb 1868 MS
 MARR:
 DIED: Living 1900 Hunt Co TX
 FATHER:
 MOTHER:

WIFE:

HUSBAND: . 1#7976)
 SOURCE: Name... 1900 Census of Texas

HUSBAND: YARBROUGH (-ouro-), J. C. (#7977)

MARR:

DIED: living 1900

Hunt Co TX

FATHER:

MOTHER:

WIFE: YARBROUGH (-ouro-), Georgia (?) (#7978)

BORN: Dec 1862

AL

DIED: living 1900

Hunt Co TX

FATHER:

MOTHER:

1 : NAME: YARBROUGH (-ouro-), Alpha (#7979)

M : BORN: Sep 1887

TX

MARR:

DIED: living 1900

Hunt Co TX

2 : NAME: YARBROUGH (-ouro-), Bascum (#7980)

M : BORN: Jan 1890

TX

MARR:

DIED: living 1900

Hunt Co TX

3 : NAME: YARBROUGH (-ouro-), Forest (#7981)

M : BORN: Jun 1897

TX

MARR:

DIED: living 1900

Hunt Co TX

4 : NAME: YARBROUGH (-ouro-), B. (#7982)

M : BORN: May 1900

TX

MARR:

DIED: living 1900

Hunt Co TX

HUSBAND: , (#7977)

SOURCES: Name..., 1900 Census of Texas

WIFE: , (#7978)

SOURCES: Name..., 1900 Census of Texas

HUSBAND: YARBROUGH (ro-), J. C. (#7983)
BORN: Mar 1856 GA
MARR:
DIED: living 1900 Comanche Co TX
FATHER:
MOTHER:

WIFE: YARBROUGH (-oro-). stella) 1.#7984)

BORN
DIED
FATHER
MOTHER

NAME: YARBROUGH (-oro-), Or<t (#798.:)

BORN: Apr 1880

MARR:

DIED: living 1900 Comanche Co TX

HUSBAND: , (#798 :.)

SOURCES: Name...1900 Census of Texas

WIFE: . (#7984)

SOURCES: Name...1900 Census of Texas

=====

HUSBAND: YARBROUGH, J. E. ((#7986))

BORN: Oct 1869 TX

MARR:

DIED: living 1900

Denton Co TX

FATHER:

MOTHER:

=====

WIFE: YARBROUGH, Minnie (?) (#7987)

BORN: Mar 1872 TX

DIED: living 1900

Denton Co TX

FATHER:

MOTHER:

=====

1 : NAME: YARBROUGH, Oatus (#7988)

M : BORN: Oct 1894 TX

MARR:

DIED: living 1900

Denton Co TX

=====

2 : NAME: YARBROUGH, Alford (#7989)

M : BORN: Nov 1896 TX

MARR:

DIED: living 1900

Denton Co TX

=====

HUSBAND: , ((#7986))

SOURCES: Name...1900 Census of Texas

=====

WIFE: , (#7987)

SOURCES: Name...1900 Census of Texas

=====

=====

HUSBAND: YARBROUGH. J. H. (#7990)

BORN: Dec 1926

KY

MARR:

DIED: living 1900

Bosque Co TX

NOTE: Living in household with Catherine H. Yarbrough not related

FATHER:

MOTHER:

=====

WIFE:

DIED:

FATHER:

MOTHER:

=====

=====

HUSBAND: , (#7990)

SOURCES: Name...1900 Census of Texas

=====

FAMILY EDGE PLUS

FAMILY GROUP SHEET

6 - 00 1992

BORN: Feb 1837

#7992\

MARR:

DIED: living 1900

FATHER:

MOTHER:

WIFE: YARBROUGH. M. E.

[]) (#7993)

BORN: Dec 1844

MS

DIED: living 1900

Williamson Co TX

FATHER:

MOTHER:

1 : NAME: YARBROUGH. Cyrus

#7994)

2 : BORN:

3 : MARR:

4 : DIED: living 1900

Williamson Co TX

HUSBAND: , (#79921

SOURCES: Name....1900 Census of Texas

WIFE: , (#79'3)

SOURCES: Name....1900 Census of Texas

=====

HUSBAND: YARBROUGH (-oro-), J. I. (#7995)

BORN: Oct 1872 TX

MARR:

DIED: living 1900 Potter Co TX

FATHER:

MOTHER:

=====

WIFE: YARBROUGH (-oro-), M. D. (#7996)

BORN: Mar 1879 AL

DIED: living 1900 Potter Co TX

FATHER:

MOTHER:

=====

1 NAME: YARBROUGH (-oro-), G. W. E. I. (#7997)

BORN: Nov 1897 TX

MARR:

DIED: living 1900 Potter Co TX

=====

HUSBAND: , (#7995)

SOURCES: Name....1900 Census of Texas

=====

WIFE: , (#7996)

SOURCES: Name....1900 Census of Texas

FAMILY EDGE PLUS

FAMILY GROUP SHEET

8 Feb 1992

: BORN: May 1878

AL

MARR:

DIED: living 1900

Hunt Co TX

FATHER:

MOTHER:

WIFE:

BORN:

DIED:

FATHER:

MOTHER:

HUSBAND: , (#7998)

SOURCES: Name...1900 Census of Texas

FAMILY E

TOP SHEET

HUSBAND: YARBROUGH

#8002

BORN: Sep 1835

SC

MARR:

DIED: living 1900

Franklin Co TX

FATHER:

MOTHER:

WIFE: YARBROUGH (-oro-), E. C. (?) (#8003)

BORN: Dec 1841

AL

DIED: living 1900

Franklin Co TX

FATHER:

MOTHER:

HUSBAND: . (#8002)

QUACKS: Name... 1900 Census of Texas

1 BORN: Feb 1868 GH (-oro-). J. R. (#8004)

MARR:

DIED: living

FATHER:

Limestone

MOTHER:

WIFE: YARBROUGH (-oro-). Eliza 1.#80C:S)

BORN: Feb 1868

TX

DIED: living 1900

Limestone Co TX

FATHER:

MOTHER:

1 NAME: YARBROUGH (-oro-), Mansby (#8008)

BORN: Jul 1882

TX

MARR:

DIED: living 1900

Limestone Co TX

2 NAME: YARBROUGH (-oro-), Roland (#8006)

BORN: Jan 1884

TX

MARR:

DIED: living 1900

Limestone Co TX

3 NAME: YARBROUGH (-oro-), Iva (#8007)

BORN: Sep 1887

MARR:

DIED: living 1900

Limestone Co TX

4 NAME: YARBROUGH (-oro-), Derwerd (#8009)

BORN: Dec 1891

TX

MARR:

DIED: living 1900

Limestone Co TX

5 NAME: YARBROUGH (-oro-), Alma (#8010)

BORN: Mar 1895

TX

MARR:

DIED: living 1900

Limestone Co TX

6 NAME: YARBROUGH (-oro-), Corrin (#8011)

BORN: Apr 1897

TX

MARR:

DIED: living 1900

Limestone Co TX

7 NAME: YARBROUGH (-oro-), Ava (#8012)

BORN: Jan 1899

TX

MARR:

DIED: living 1900

Limestone Co TX

HUSBAND: , (#8004)

SOURCES: Name..., 1900 Census of Texas

WIFE: , (#8005)

SOURCES: Name..., 1900 Census of Texas

HUSBAND: YARBROUGH (-bugh-) J. A. #3013)

BORN: Apr 18

MARR:

DIED: living

FATHER:

MOTHER:

WIFE: YARBROUGH (-bugh-) Josie (?) (#8014)

BORN: Aug 1868

TX

DIED: living 1900

Taylor Co TX

FATHER:

MOTHER:

1 NAME: YARBROUGH (-bugh-), Fay B. (#8015)

BORN: Feb 1884

TX

MARR:

DIED: living 1900

Taylor Co TX

NOTE: listed as step daughter?

2 NAME: YARBROUGH (-bugh-1, Georgia (#8016)

BORN:

MARR:

DIED: living 1900

Taylor Co TX

HUSBAND: (#8013)

SOURCES: Name..., 1900 Census of Texas

AI/FE: ' (#8014)

SOURCES: Name..., 1900 Census of Texas

FAMILY EDGE PLUS

FAMILY GROUP SHEET

9 Feb 1992

=====

HUSBAND: YARBROUGH, J. W. (#8017)

BORN: Aug 1875

TX

MARR:

DIED: living 1900

McLennan Co TX

FATHER:

MOTHER:

=====

WIFE: YARBROUGH, Eula (?) (#8018)

BORN: Jul 1873

TX

DIED: living 1900

McLennan Co TX

FATHER:

MOTHER:

=====

1. NAME: YARBROUGH, Bruce (#8019)

BORN: Jun 1897

TX

MARR:

DIED: living 1900

McLennan Co TX

=====

HUSBAND: , i #80 17)

SOURCES: Name....1900 Census of Texas

=====

I-JIFE:, (#801(3)

SOURCES: Name....1900 Census of Texas

HUSBAND: YARBROUGH J. W. T. (#8020)

BORN:

MARR:

DIED: living 1900 Panola

FATHER: YARBROUGH (-oro-), J. W. (#858 1)

MOTHER:

WIFE: YARBROUGH 1-oro-). Laura (#8021)

BORN: Mar 1860 TX

DIED: living 1900 Panola Co TX

FATHER:

MOTHER:

1 NAME: YARBROUGH (-oro-), Bean (#8022)

BORN: Sep 1884 TX

MARR:

DIED: living 1900 Panola Co TX

2 NAME: YARBROUGH (-oro-), Olie (#8023)

BORN: Aug 1886 TX

MARR:

DIED: living 1900 Panola Co TX

3 NAME: YARBROUGH (-oro-), James (#8024)

BORN: Aug 1886 TX

MARR:

DIED: living 1900 Panola Co TX

4 NAME: YARBROUGH (-oro-), Melton (#8025)

BORN: Jun 1895 TX

MARR:

DIED: living 1900 Panola Co TX

HUSBAND: . (#8(120)

SOURCES: Name...1900 Census of Texas

WIFE: . (#8021)

SOURCES: Name...1900 Census of Texas

=====

HUSBAND: YARBROUGH, James (#80261)

BORN: Dec 1879 AL

MARR:

DIED: living 1900 Milam Co TX

FATHER:

MOTHER:

=====

WIFE: YARBROUGH, Mattie (?) (#8027)

BORN: Oct 1881 TX

DIED: living 1900 Milam Co TX

FATHER:

MOTHER:

=====

1. NAME: YARBROUGH, Stella (#8028)

BORN: Jan 1900 TX

MARR:

DIED: living 1900 Milam Co TX

=====

HUSBAND: . (#8026)

SOURCES: Name...1900 Census of Texas

=====

WIFE: . (#8027)

SOURCES: Name...1900 Census of Texas

=====

EDGE PLUS

FAMILY GROUP SHEET

HUSSANC. YARBROUGH.

#8029

SOURCE: Oct 1925

NC

MARR:

DIED: living 1900

Kaufman Co TX

FATHER:

MOTHER:

WIFE: YARBROUGH, Nancy (?) (#8030)

SOURCE: Apr 1907

TX

DIED: living 1900

Kaufman Co TX

FATHER:

MOTHER:

1 : NAME: YARBROUGH, Lillie W. (#8031)

2 : BORN: Jan 1880

TX

3 : MARR:

4 : DIED: living 1900

Kaufman Co TX

HUSBAND: . 1#80291

SOURCE: Name... 1900 Census of Texas

WIFE: 1#80301

SOURCE: Name... 1900 Census of Texas

H BORN: Jan 1963 TN
MARR:
DIED: living 1900 Montgomery Co TX
FATHER:
MOTHER:

WIFE: YARBROUGH, Ida #8033)
BORN: Nov 1874 LA
DIED: living 1900 Montgomery Co TX
FATHER:
MOTHER:

1 NAME: YARBROUGH, Lillie (#8034)
BORN: Feb 1892 TX
MARR:
DIED: living 1900 Montgomery Co TX

2 NAME: YARBROUGH, Walter (#8035)
BORN: Oct 1894 TX
MARR:
DIED: living 1900 Montgomery Co TX

3 NAME: YARBROUGH, James Jr. (#8036)
BORN: Jun 1896
MARR:
DIED: living 1900 Montgomery Co TX

4 NAME: YARBROUGH, Earl i#B037)
BORN: Oct 1899
MARR:
DIED: living 1900 Montgomery Co TX

HUSBAND: . (#8032)
SOURCES: Name...1900 Census of Texas

WIFE: , (#2-033)
SOURCES: Name...1900 Census of Texas

BORN: Oct 1875

James #8038

MARR:

DIED: living 1900

FATHER:

MOTHER:

WIFE: YARBROUGH i-oro-1, o (#80391

BORN: Feb 1877

TX

DIED: living 1900

Trinity Co TX

FATHER:

MOTHER:

HUSBAND: , (#8038)

SOURCES: Name...1900 Census of Texas

WIFE: , 1#80391

SOURCES: Name...1900 Census of Texas

HUSBAND: YARBECJUCH, J c'tmes N. :#2.040

BORN:

MARR:

DIED: living 1900

Smith Co

FATHER: YARBEOU(H, James H. (#E:04:2) born Nov 1836, TX: living 1900, Smith Co TX.

MOTHER: YARBROUGH, Susan P. (?) (#8043) born Dec 1832, NC: living 1900, Smith Co TX.

WIFE: YARBROUGH, Ida (?) (#8041)

BORN: Aug 1876

TX

DIED: living 1900

Smith Co TX

FATHER:

MOTHER:

1 : NAME: YARBROUGH, Linton (#8044)

M : BORN: May 1899

TX

MARR:

DIED: living 1900

Smith Co TX

HUSBAND: (#8040)

SOURCES: Name....1900 Census of Texas

WIFE: , 1#8041)

SOURCES: Name....1900 Census of Texas

HUSBAND: {AHBROUGH (y,-,rbro), James (. (#8045)

BORN: Jan 1864

TX

MARR:

DIED: living 1900

Hill Co T

FATHER:

MOTHER:

WIFE: YARBROUGH (Yarbro), Lucy (? (#,3046)

BORN: Jan 1878

TX

DIED: living 1900

Hill

FATHER:

MOTHER:

1 : NAME:

: BORN:

2 : NAME:

: BORN:

MARR:

: DIED:

3 : NAME: YARBROUGH (Yarbr J, Ethel (#8049)

F : BORN: May 1897

TX

: MARR:

: DIED: living 1900

Hill Co TX

4 : NAME: YARBROUGH (Yarbro), Carter (#8050)

M : BORN: Mar 1900

TX

: MARR:

: DIED: living 1900

Hill Co TX

HUSBAND: , (#8045)

SOURCES: Name..., 1900 Census of Texas

WIFE: , (#8046)

SOURCES: Name..., 1900 Census of Texas

WIFE: YARBROUGH, Jane (#8051)

BORN: Feb 1839

MO

MARR:

DIED: living 1900

Paris, Lamar Co TX

NOTE: Living in household- John LANG son-in-law

FATHER:

MOTHER:

HUSBAND: YARBROUGH. M. (#8281')

BORN: Jan 1840

MO

DIED: living 1900

Paris, Lamar Co TX

NOTE: Living in household- John LANG son-in-law

FATHER:

MOTHER:

WIFE: . (#8051)

SOURCES: Name...1900 Census of Texas

FAMILY EDGE PLUS

FAMILY GROUP SHEET

E Feb

BORN: Feb 1870

AL

MARR:

DIED: living 1900

Delta Co TX

FATHER:

MOTHER:

WIFE: COFFEY, Malise (#8053)

BORN: Sep 1877

TX

DIED: living 1900

Delta Co TX

FATHER:

MOTHER:

HUSBAND: . 1#8052)

SOURCES: Name...,1900 Census of Texas

WIFE: . 1#8053J

SOURCES: Name...,1900 Census of Texas

FAMILY EDGE PLUS

FAMILY GROUP SHEET

2b 1390

WIFE: YARBROUGH. Jennie V. (#8054)

BORN: Jul 1887

AL

MARK:

DIED: living 1900

Kaufman Co TX

NOTE: Living with Son-in-law Jno. E. Galey

FATHER:

MOTHER:

HUSBAND:

BORN:

DIED:

FATHER:

MOTHER:

WIFE: . (#8054)

SOURCES: Name... 1900 Census of Texas

FAMILY EDGE PLUS

FAMILY GROUP SHEET

8 Feb 1992

HUSBAND: YARBROUGH, Jerry {#3055)

BORN: Oct 1876

AL

MARR:

DIED: living 1900

Houston, Harris Co TX

FATHER:

MOTHER:

WIFE:

BORN:

DIED:

FATHER:

MOTHER:

HUSBAND: . (#BOSS)

SOURCES: Name... 1900 Census of Texas

WILLY EDGE PLUS

FAMILY GROUP SHEET

Feb 1992

HUSBAND: YARBROUGH, Jesse G. (#8061)

BORN: Dec 1853

VA

MARR:

DIED: living 1900

Rockwall, Rockwall Co TX

FATHER:

MOTHER:

WIFE:

BORN:

DIED:

FATHER:

MOTHER:

HUSBAND: , (#f5C61!

SOURCE: name...1900 Census of Texas

HUSBAND: YARBROUGH tYarbro). Je :sie F. W#306'2)

BORN: Sep 1859

TX

MARR:

DIED: living 1900

Erath Co TX

FATHER:

MOTHER:

WIFE: YARBROUGH (Yarbro), Mila A. (?) (#8063)

BORN: Aug 1870

MO

DIED: living 1900

Erath Co TX

FATHER:

MOTHER:

1 : NAME: YARBROUGH (Yarbro), Ira (#8064)

M : BORN: Aug 1892

TX.

: MARR:

: DIED: living 1900

Erath Co TX

2 : NAME: YARBROUGH (Yarbro), Cressie (#8065)

F : BORN: Sep 1897

TX

: MARR:

: DIED: living 1900

Erath Co TX

3 : NAME: YARBROUGH (Yarbro), Georgia (#8066)

F : BORN: Mar 1900

TX

: MARR:

: DIED: living 1900

Erath Co TX

HUSBAND: . (#8062)

SOURCES: Name....1900 Census of Texas

WIFE: . (#8063)

SOURCES: Name....1900 Census of Texas

FAMILY EDGE PLUS

FAMILY GROUP SHEET

B Feb 1992

=====

BORN: Jul 1834 -). Jett T. (#8067)
MARR:
DIED: living 1900
FATHER:
MOTHER:
=====

WIFE: HEAD, Ida (#8068)

BORN: Feb 1857 AL
DIED: living 1900 Kerens, Navarro Co TX
NOTE: Brother, John G. Head and his son Lawrence living in home
FATHER:
MOTHER:
=====

1 | NAME: YARBROUGH (-oro-), Lewis (#8069)

F | BORN: Jul 1879 AL
| MARR:
| DIED: living 1900 Kerens, Navarro Co TX
| NOTE: Census list birth as 1897 but age as 21 and list as #1 child
=====

2 | NAME: YARBROUGH (-oro-), Mittie (#8070)

F | BORN: Nov 1881
| MARR:
| DIED: living 1900 Kerens, Navarro Co TX
=====

3 | NAME: YARBROUGH (-oro-), Lela (#8071)

F | BORN: Oct 1883 AL
| MARR:
| DIED: living 1900 Kerens, Navarro Co TX
=====

4 | NAME: YARBROUGH (-oro-), Ellen (#8072)

F | BORN: May 1884 AL
| MARR:
| DIED: living 1900 Kerens, Navarro Co TX
=====

5 | NAME: YARBROUGH (-oro-), Neta (#8073)

F | BORN: Jan 1887 AL
| MARR:
| DIED: living 1900 Kerens, Navarro Co
=====

6 | NAME: YARBROUGH (-oro-), Jenny (#8074)

F | BORN: Feb 1890 TX
| MARR:
| DIED: living 1900 Kerens, Navarro Co TX
=====

HUSBAND: (#8067)

SOURCES: Name....1900 Census of Texas
=====

WIFE: , (#8068)

SOURCES: Name....1900 Census of Texas
=====

HUSBAND: YARBROUGH r-oro-1 Joe #8075)

BORN:
MARR:
DIED:
THRU:

WIFE:

BORN:
DIED:
FATHER:
MOTHER:

HUSBAND: . (#8U7:.)

IS: Name...1900

of Texas

HUSBAND: YAFBRtJUGH, .J(e B. (#E:Ci76)

BORN: :

MARR:

DIED:

NOTE: :

Cherokee Co TX
er. Bone JOHNSON

FATHER: JOHNSON. Bone (#8326) born ____; living

Cherokee

MOTHER:

\. IFE:

HUSBAND: , (#8076!

SOURCES: Name....1900 Census of Texas

=====

HUSBAND: YARBROUGH, Joe J. (#8077)

BORN: Sep 1853 TX

MARR:

DIED: living 1900 Marshall Co TX

NOTE: Grandson Owen CLARK living in household. b.Jul 1894 LA.

FATHER:

MOTHER:

=====

WIFE: YARBROUGH, Bettie . ? (#13043)

BORN: Oct 1856 TX

DIED: living 1900 Marshall Co TX

NOTE: Grandson Owen CLARK living in household. b.Jul 1894 LA.

FATHER:

MOTHER:

=====

1 : NAME: YARBROUGH, Elouise (#8079)

F : BORN: Dec 1884 NJ

MARR:

DIED: living 1900 Marshall Co TX

=====

HUSBAND: . (#8077)

SOURCES: Name...1900 Census of Texas

=====

WIFE: (#8078)

SOURCES: Name...1900 Census of Texas

=====

=====

HUSBAND: YARBROUGH, John {#8080;

BORN: Feb 1842

KY

MARR:

DIED: living 1900

Bell Co TX

FATHER:

MOTHER:

=====

WIFE: YARBROUGH, Lola B. (#8081)

BORN: Jul 1854

DIED: living 1900

Bell Co TX

FATHER:

MOTHER:

=====

1 : NAME: YARBROUGH, John Y. (#8082)

M : BORN: May 1876

TX

MARR:

DIED: living 1900

Bell Co TX

=====

2 : NAME: YARBROUGH, Thomas M. \#130d3)

M : BORN: May 1883

MARR:

DIED:

Bell Co TX

=====

3 : NAME: YARBROUGH, Coll B. Ad) (#8012.4)

M : BORN: Jan 1892

ENGLAND

MARR:

DIED: living 1900

Bell Co TX

=====

HUSBAND: , \#8080!

SOURCES: Name...,1900 Census of Texas

=====

\WIFE: . U/8081)

SOURCES: Name...,1900 Census of Texas

=====

HUSBAND: YARBROUGH, John (#8085)

BORN: Jan 1840

ME

MARR:

DIED: living 1900

San Saba Co TX

NOTE: 1900 Living with dau. Alice Jackson and family

FATHER:

MOTHER:

=====

\ IFE:

BORN:

DIED:

FATHER:

MOTHER:

=====

1 : NAME: YARBROUGH, Alice (#8086)

F : BORN: Feb 1868

TX

MARR:

DIED: living 1900

San Saba Co TX

=====

2 : NAME: YARBROUGH, Nat (#8089)

M : BORN: Mar 1874

TX

MARR:

DIED: living 1900

San Saba Co TX

=====

3 : NAME: YARBROUGH, Sudie (#8090)

F : BORN: Aug 1876

TX

MARR:

DIED: living 1900

San Saba Co TX

=====

4 : NAME: YARBROUGH, George (#8091)

M : BORN: May 1881

TX

MARR:

DIED: living 1900

San Saba Co TX

=====

5 : NAME: YARBROUGH, Frank (#8092)

M : BORN: Oct 1884

TX

MARR:

DIED: living 1900

San Saba Co TX

=====

6 : NAME: YARBROUGH, Minnie (#8093)

F : BORN: Apr 1887

TX

MARR:

DIED: living 1900

San Saba Co TX

=====

HUSBAND: , (#8085)

SOURCES: Name....1900 Census of Texas

=====

HUSBAND: YARBROUGH. John (#8094J

BORN:

MARR:

DIED:

ng 1900

Dallas

FATHER:

MOTHER:

WIFE: YARBROUGH. Mittiel (#8095)

BORN: Nov 1878

TX

DIED: living 1900

Dallas Co TX

FATHER:

MOTHER:

1. NAME: YARBROUGH, Terry (#8096)

M : BORN: May 1896

TX

MARR:

DIED: living 1900

Dallas Co TX

2. NAME: YARBROUGH, Cyde (#8097)

M : BORN: May 1897

MARR:

DIED: living 1900

Dallas Co TX

HUSBAND: . (#80941

SOURCES: Name...1900 Census of Texas

WIFE: . (#8095.)

SOURCES: Name...1900 Census of Texas

8 Feb 1992

HUSBAND: YARBROUGH, John 1#8093!

BORN:

MARR:

DIED: living 1900

Cleburne, Johnson

FATHER:

MOTHER:

WIFE: YARBROUGH, Allie ? 1 (#8099)

BORN: Apr 1879

GA

DIED: living 1900

Cleburne, Johnson Co TX

FATHER:

MOTHER:

SOURCES: Name...1900 Census of Texas

WIFE: . (#8099)

SOURCES: Name...1900 Census of Texas

=====

HUSBAND: YARBROUGH (Yarbro), John (#8100)

BORN: Jul 1897

TX

MARR:

DIED: living 1900

Hill Co TX

FATHER:

MOTHER: BENTLEY, Luella (#8457) born ____; living 1900, Nacogdoches Co TX.

=====

WIFE:

BORN:

DIED:

FATHER:

MOTHER:

=====

HUSBAND: , (#8100)

SOURCE: name...1900 Census of Texas

=====

FAMILY GROUP SHEET

2 Feb 1992

=====

HUSBAND: YARBROUGH, John (#81011)

View: living 1900

FATHER:

MOTHER:

=====

WIFE: YARBROUGH, Lucy (#81C2

BORN: Apr 1881

DIED: living 1900

FATHER:

MOTHER:

=====

1. NAME: YARBROUGH, Russell (#8103)

M 1 BORN: Mar 1899 TX

1 MARR:

1 DIED: living 1900 Ellis Co TX

=====

HUSBAND: , (#8101)

SOURCES: Name....1900 Census of Texas

=====

\,WIFE: (#E\102)

SOURCES: Name....1900 Census of Texas

=====

=====

I BORN: Mar 1814 SC
MARR:
DIED: living 1900 Er
FATHER:
MOTHER:
=====

=====

WIFE: Y.4FBROUCH, Amanda M. (: (#310S)

=====

HUSBAND: (#8104)
SOURCES: Name...1900 Census of Texas
=====

=====

WIFE: , (#8105)
SOURCES: Name...1900 Census of Texas
=====

HUSBAND: YARBROUGH (Yarber). John B. (#81061

WIFE: BARNETT, Euprosia (#8107)

BORN: Oct 1875 IL

DIED: living 1900 Lamar Co TX

FATHER:

MOTHER:

1 : NAME: YARBROUGH (Yarber), Vitus (#8108)

F : BORN: Jun 1897 TX

I MARR:

I DIED: living 1900 Lamar Co TX

2 : NAME: YARBROUGH (Yarber), Mable (#8109)

F : BORN: Apr 1899 TX

I MARR:

I DIED: living 1900 Lamar Co TX

HU BAND: . (#8106)

SOURCES: Name...1900 Census of Texas

IrHFE: . (#8107)

SOURCES: Name...1900 Census of Texas

FAMILY GROUP SHEET

5 Feb 199

H BORN: Aug 1872 TX
MARR:
DIED: living 1900 Harrison Co TX
FATHER:
MOTHER:

WIFE: YARBROUGH 1-oro-}. Julia (? (#8111)

BORN: Oct 1872 LA
DIED: living 1900 Harrison Co TX

FATHER:

MOTHER:

1 NAME: YARBROUGH (-oro-), Reuben (#8112)

M BORN: Jul 1898 TX

MARR:

DIED: living 1900 Harrison Co TX

2 NAME: YARBROUGH (-oro-), George W. (#8113)

M BORN: Mar 1896 TX

MARR:

DIED: living 1900 Harrison Co TX

3 NAME: YARBROUGH (-oro-), Jc.1me2. I.; #8114

M BORN: Dec 1897

MARR:

DIED: living 1900 Harrison Co TX

4 NAME: YARBROUGH (-oro-), Larkin H. (#8115)

M BORN: Dec 1899 TX

MARR:

DIED: living 1900 Harrison Co TX

HUSBAND: 1#8110)

SOURCES: Name....1900 Census of Texas

\;WIFE:, 1#8111;

SOURCES: Name....1900 Census of Texas

8 Feb 1992

[illegible]

Hardeman Co TX

[illegible]

1 2 3 4 5 6 7 8 9 10 11 12 13 14 15 16 17 18 19 20 21 22 23 24 25 26 27 28 29 30 31 32
 33 34 35 36 37 38 39 40 41 42 43 44 45 46 47 48 49 50 51 52 53 54 55 56 57 58 59 60
 61 62 63 64 65 66 67 68 69 70 71 72 73 74 75 76 77 78 79 80 81 82 83 84 85 86 87 88
 89 90 91 92 93 94 95 96 97 98 99 100 101 102 103 104 105 106 107 108 109 110 111 112
 113 114 115 116 117 118 119 120 121 122 123 124 125 126 127 128 129 130 131 132 133 134
 135 136 137 138 139 140 141 142 143 144 145 146 147 148 149 150 151 152 153 154 155 156
 157 158 159 160 161 162 163 164 165 166 167 168 169 170 171 172 173 174 175 176 177 178
 179 180 181 182 183 184 185 186 187 188 189 190 191 192 193 194 195 196 197 198 199 200
 201 202 203 204 205 206 207 208 209 210 211 212 213 214 215 216 217 218 219 220 221 222
 223 224 225 226 227 228 229 230 231 232 233 234 235 236 237 238 239 240 241 242 243 244
 245 246 247 248 249 250 251 252 253 254 255 256 257 258 259 260 261 262 263 264 265 266
 267 268 269 270 271 272 273 274 275 276 277 278 279 280 281 282 283 284 285 286 287 288
 289 290 291 292 293 294 295 296 297 298 299 300 301 302 303 304 305 306 307 308 309 310
 311 312 313 314 315 316 317 318 319 320 321 322 323 324 325 326 327 328 329 330 331 332
 333 334 335 336 337 338 339 340 341 342 343 344 345 346 347 348 349 350 351 352 353 354
 355 356 357 358 359 360 361 362 363 364 365 366 367 368 369 370 371 372 373 374 375 376
 377 378 379 380 381 382 383 384 385 386 387 388 389 390 391 392 393 394 395 396 397 398
 399 400 401 402 403 404 405 406 407 408 409 410 411 412 413 414 415 416 417 418 419 420
 421 422 423 424 425 426 427 428 429 430 431 432 433 434 435 436 437 438 439 440 441 442
 443 444 445 446 447 448 449 450 451 452 453 454 455 456 457 458 459 460 461 462 463 464
 465 466 467 468 469 470 471 472 473 474 475 476 477 478 479 480 481 482 483 484 485 486
 487 488 489 490 491 492 493 494 495 496 497 498 499 500 501 502 503 504 505 506 507 508
 509 510 511 512 513 514 515 516 517 518 519 520 521 522 523 524 525 526 527 528 529 530
 531 532 533 534 535 536 537 538 539 540 541 542 543 544 545 546 547 548 549 550 551 552
 553 554 555 556 557 558 559 560 561 562 563 564 565 566 567 568 569 570 571 572 573 574
 575 576 577 578 579 580 581 582 583 584 585 586 587 588 589 590 591 592 593 594 595 596
 597 598 599 600 601 602 603 604 605 606 607 608 609 610 611 612 613 614 615 616 617 618
 619 620 621 622 623 624 625 626 627 628 629 630 631 632 633 634 635 636 637 638 639 640
 641 642 643 644 645 646 647 648 649 650 651 652 653 654 655 656 657 658 659 660 661 662
 663 664 665 666 667 668 669 670 671 672 673 674 675 676 677 678 679 680 681 682 683 684
 685 686 687 688 689 690 691 692 693 694 695 696 697 698 699 700 701 702 703 704 705 706
 707 708 709 710 711 712 713 714 715 716 717 718 719 720 721 722 723 724 725 726 727 728
 729 730 731 732 733 734 735 736 737 738 739 740 741 742 743 744 745 746 747 748 749 750
 751 752 753 754 755 756 757 758 759 760 761 762 763 764 765 766 767 768 769 770 771 772
 773 774 775 776 777 778 779 780 781 782 783 784 785 786 787 788 789 790 791 792 793 794
 795 796 797 798 799 800 801 802 803 804 805 806 807 808 809 810 811 812 813 814 815 816
 817 818 819 820 821 822 823 824 825 826 827 828 829 830 831 832 833 834 835 836 837 838
 839 840 841 842 843 844 845 846 847 848 849 850 851 852 853 854 855 856 857 858 859 860
 861 862 863 864 865 866 867 868 869 870 871 872 873 874 875 876 877 878 879 880 881 882
 883 884 885 886 887 888 889 890 891 892 893 894 895 896 897 898 899 900 901 902 903 904
 905 906 907 908 909 910 911 912 913 914 915 916 917 918 919 920 921 922 923 924 925 926
 927 928 929 930 931 932 933 934 935 936 937 938 939 940 941 942 943 944 945 946 947 948
 949 950 951 952 953 954 955 956 957 958 959 960 961 962 963 964 965 966 967 968 969 970
 971 972 973 974 975 976 977 978 979 980 981 982 983 984 985 986 987 988 989 990 991 992
 993 994 995 996 997 998 999 1000 1001 1002 1003 1004 10

SOURCES: Name.....1900 Census of Texas

[illegible]

WIFE: YARBROUGH (-oro-). Iva (#8007)

BORN: 10 1887

MARR:

DIED: Limestone

FATHER: YARBROUGH (-oro-), J. 8.. (#8004)

Ing 1900, Limestone Co TX

MOTHER: YARBROUGH (-oro-), Eli. 3 (?) (#F3005)

Living 1900, Limestone

BORN:

DIED:

FATHER:

MOTHER:

WIFE: . (#IJ007J)

SOURCE: Name... 1900 Census of Texas

=====

HUSBAND: YARBROUGH, John E. Y. (#8121)

BORN: Jun 1882

TX

MARR:

DIED: living 1900

Williamson Co TX

FATHER:

MOTHER:

=====

WIFE:

BORN:

DIED:

FATHER:

MOTHER:

=====

HUSBAND: , (#::"H21\

SOURCES: Name..., 1900 Census of Texas

=====

HUSBAND: YARBROUGH, John Fletcher (#6342)

BORN: 22 May 1882

AL

MARR: 30 Jun 1874

McKinnon Co TX

DIED: Oct 1912

Ponder, Denton Co TX

101. SP: Married circa 1890 SMITH, Elizabeth J. (#8122)

FATHER:

MOTHER:

WIFE: BENNETTE, Catherine Isabelle (#6343)

BORN: Dec 1855

DIED: 14 Dec 1889

FATHER:

MOTHER:

1 : NAME: YARBROUGH, Robert F. (#6344)

M : BORN: 12 May 1875

Lin Co TX

MARR:

DIED: 26 Aug 1876

NAME: YARBROUGH, Charlie Benton (#6345)

BORN: Plano, Collin Co TX

MARR: Velma, Stephens Co OK

DIED: Comanche, Stephens Co OK

WIFE: RIDDLES, Montana (#6346)

1879

DIED:

NAME: YARBROUGH, Violet Floyd (#6349)

BORN: 12 Dec 1878

Collin Co TX

MARR: Dec 1895

DIED:

HUSB: POCK, William (#6350)

DIED:

NAME: YARBROUGH, Etta Margaret (#6351)

BORN: Collin Co TX

MARR:

DIED:

HUSB: GRINDER, William Andrew (#6352)

BORN: cir

DIED:

NAME: YARBROUGH, John Alcnzo (#6353)

BORN: Collin Co TX

MARR:

DIED:

WIFE: MCCURLY, Bertha (#6354)

BORN: circa 1880

DIED:

6 : NAME: YARBROUGH, Mura May (#6355)

M : BORN: 18 Dec 1885

Collin Co TX

MARR: Nov 1905

DIED: 06 Jan 1948

HUSB: WARREN, M. V. (#6356)

BORN: circa 1880

DIED:

NOTE: Twin to Lara Bell

FAMILY EDGE PLUS

FAMILY GROUP SHEET -p2-

HUSBAND: YARBROUGH, John Fletcher (#6342)

WIFE: BENNETTE, Catherine Isobelle (#6343)

7 : NAME: YARBROUGH, Lara Bell (#6357)

F : BORN: 16 Dec 1885 Plano, Collin Co TX

MARR: Oct 1908

DIED:

HUSB: MCCROW, O. C. (#6358)

F : BORN: circa 1880

DIED:

8 : NAME: YARBROUGH, David M. (#6359)

F : BORN:

MORRISON, M0ra 1#6360)

9 : NAME: YARBROUGH, Willie Bell (#6361)

F : BORN: 14 Dec 1889 Denton, Denton Co TX

MARR:

DIED: Jul 1890

HUSBAND: , (#6342)

SOURCES: Name...Betty Jean V. Lumley, 1404 S. 8th St., Duncan, OK

Name...1900 Census of Texas

WIFE: (#6343)

SOURCES: Name...Betty Jean V. Lumley, 1404 S. 8th St., Duncan, OK.

=====

HUSBAND: YARBROUGH, John Fletcher #6342

BORN: 22 May 1892

AL

MARR: circa 1898

DIED: Oct 1912

Ponder, Denton Co TX

ADD: SP: Married 30 Jun 1874 BENNETTE, Catherine Isabelle (#6343)

FATHER:

MOTHER:

=====

WIFE: SMITH, Elizabeth J. (#8122)

/APBP:.....UGH.

M. (#8123)

BORN: Jun 1891

TX

MARR:

DIED: living 1900

Denton Co TX

2: NAME: YARBROUGH, Henry C. (#8124)

BORN: Oct 1892

TX

MARR:

DIED: living 1900

Denton Co TX

3: NAME: YARBROUGH, Fannie E. (#8125)

BORN: Apr 1895

TX

MARR:

DIED: living 1900

Denton Co TX

=====

HUSBAND: , (#6342)

SOURCES: Name...Betty Jean Y. Lumley, 1404 S. 8th St., Duncan, OK.

Name...1900 Census of Texas

=====

IrJIFE:, (#?122';

SOURCES: Name...1900 Census of Texas

FAMILY GROUP SHEET

HUSBAND: iAKtKUUGH iYarber), John F. (#8126)

BORN: Nov 1874

IN

MARR:

DIED: living 1900

Navarro Co TX

PROG:

MOTHER

WIFE: YARBROUGH (Yarber), Bula B. (?) (#8127)

1 NAME: YARBROUGH (Yarber), Mary E. (#8128)

BORN: Apr 1899

TN

MARR:

DIED: living 1900

Navarro Co TX

HUSBAND: , (#8126)

SOURCES: Name...1900 Census of Texas

WIFE: , (#8127)

SOURCES: Name...1900 Census of Texas

FAMILY EDGE FLUG

FAMILY GROUP NAME:

8 Feb 1992

HUSBAND. ARBROUGH. John T. (#8129)

BORN: Aug 1867

TX

DEED:

DIED: living 1900

Bosque Co TX

FATHER:

MOTHER:

WIFE YARBROUGH, Mary E.) 1#8130)

BORN: Mar 1872

TX

DIED: living 1900

Bosque Co TX

FATHER:

MOTHER:

NAME: YARBROUGH, Ira E. #813)

BORN: Dec 1891

DIED: living 1900

Bosque Co TX

HUSBAND: 1#8129!

SOURCES: Name...1900 Census of Texas

WIFE: . (#8130)

SOURCES: Name...1900 Census of Texas

=====

HUSBAND: YARBROUGH, John M. (#8132)

BORN: Apr 1899

TX

MARR:

DIED: living 1900

Cherokee Co TX

FATHER:

MOTHER:

=====

WIFE: YARBROUGH, Mary D. (?) (#8133)

BORN: Nov 1891

TX

DIED: living 1900

Cherokee Co TX

FATHER:

MOTHER:

=====

1 : NAME: YARBROUGH, Samuel M. (#8134)

BORN: Jun 1891

TX

MARR:

DIED: living 1900

Cherokee Co TX

=====

2 : NAME: YARBROUGH, Charlie B. (#8135)

BORN: Jun 1893

TX

MARR:

DIED: living 1900

Cherokee Co TX

=====

3 : NAME: YARBROUGH, Erastus (#8136\

BORN: Aug 1888

MARR:

DIED:

Cherokee Co TX

=====

4 : NAME: YARBROUGH, Mary T. (#8137)

BORN: Aug 1891

TX

MARR:

DIED: living 1900

Cherokee Co TX

=====

5 : NAME: YARBROUGH, Katie P. (#8138)

BORN: Jan 1897

MARR:

DIED: living 1900

Cherokee Co TX

=====

6 : NAME: YARBROUGH, William H. (#8139)

BORN: Sep 1899

TX

MARR:

DIED: living 1900

Cherokee Co TX

=====

HUSBAND: , (#8132)

SOURCES: Name...1900 Census of Texas

=====

WIFE: , (#8133)

SOURCES: Name...1900 Census of Texas

=====

HUSBAND: YARBROUGH, John N. (#8140)

BORN: Sep 1814

GA

MARR:

DIED: living 1900

Bosque Co TX

FATHER:

MOTHER:

=====

WIFE: YARBROUGH. Mary A. M. (#8141)

=====

NAME: YARBROUGH, James D. (#8142)

BORN: Sep 1876

TX

MARR:

DIED: living 1900

Bosque Co TX

=====

HUSBAND: Yarbrough, Mary (#3140), 1900 Census of Texas

=====

WIFE: . (#2-141)

SOURCES: Name... 1900 Census of Texas

=====

=====

HUSBAND: YARBROUGH, John F. (#8143)

BORN: Nov 1867

AR

MARR:

DIED: living 1900

Collingsworth Co TX

FATHER:

MOTHER:

=====

WIFE: YARBROUGH, Sallie M.

(#81 41)

BORN: Oct 1867

TX

DIED: living 1900

Collingsworth Co TX

FATHER:

MOTHER:

=====

HUSBAND: , (#8142)

SOURCE: Name....1900 Census of Texas

=====

WIFE: , (#8144)

SOURCE: Name....1900 Census of Texas

=====

HUSBAND: YARBROUGH, John R. 1#8145)

BORN: Oct 1866

AR

MARR:

DIED: living 1900

Kaufman Co TX

FATHER:

MOTHER:

=====

WIFE: YARBROUGH, Dorintha ? (#B146)

BORN: Jan 1877

TX

DIED: living 1900

Kaufman Co TX

FATHER:

MOTHER:

=====

1 : NAME: YARBROUGH, James W. (#8147)

BORN: May 1855

MARR:

DIED: living 1900

Kaufman Co TX

=====

2 : NAME: YARBROUGH, Robert M. (#8148)

BORN: Sep 1897

TX

MARR:

DIED: living 1900

Kaufman Co TX

=====

HUSBAND: . (#8145)

SOURCES: name...1900 Census of Texas

=====

WIFE: #8146)

SOURCES: name...1900 Census of Texas

=====

HUSBAND: YARBROUGH (Yarberry), John S. (#8149)

MARR:

DIED: living 1900

LaSalle Co TX

FATHER:

MOTHER:

WIFE: YARBROUGH fYarberry . Louisa J. (#8150)

BORN: Dec 1867

TX

DIED: living 1900

LaSalle Co TX

FATHER:

MOTHER:

1 : NAME: YARBROUGH (Yarberry), William (#8151)

M : BORN: Jan 1892

TX

MARR:

DIED: living 1900

LaSalle Co TX

2 : NAME: YARBROUGH (Yarberry), Mary J. (#8152)

F : BORN: Oct 1893

TX

MARR:

DIED: living 1900

LaSalle Co TX

3 : NAME: YARBROUGH (Yarberry), Edward (#8153)

M : BORN: Sep 1895

TX

MARR:

DIED: living 1900

LaSalle Co TX

4 : NAME: YARBROUGH (Yarberry), Sydney (#8154)

M : BORN: Jun 1898

TX

MARR:

DIED: living 1900

LaSalle Co TX

5 : NAME: YARBROUGH (Yarberry), Nannie (#8155)

F : BORN: May 1899

TX

MARR:

DIED: living 1900

LaSalle Co TX

HUSBAND: 1#B149)

SOURCES: Name...1900 Census of Texas

WIFE: (#8150)

SOURCES: Name...1900 Census of Texas

WILLY EDGE PLUS

FAMILY GROUP SHEET

9 Feb 1992

BORN: Jul 1874

TX

=====

NAME:

DIED: Living 1900

Ector Co TX

FATHER:

MOTHER:

=====

WIFE:

BORN:

DIED:

FATHER:

MOTHER:

=====

HUSBAND:

I #8156)

SOURCES

1900 Census of Texas

=====

=====

=====

I BORN: Jun 1944
MARR:
DIED: living 1900
FATHER:
MOTHER:

ohn W. (#81571)

WIFE YARBROUGH (-BROW), Hollen 1#8158J

BORN: Ja
DIED: 11
FATHER:
MOTHER:

1 : NAME: YP,BROUGH {-BROLn, Jeff L. (#81591

2 : BORN: Dec 1877 MO

MARR:

3 : DIED: living 1900 Van Zandt Co TX

2 : NAME: YARBROUGH (-BROW), Tom M. (#8160)

3 : BORN: Jun 1883 MO

4 : MARR:

5 : DIED: living 1900 Van Zandt Co TX

HUSBAND: . \#?:157)

SOURCES: Name...1900 Census of Texas

vWIFE: . !#B1...8)

SOURCES: Name...1900 Census of Texas

FAMILY EDGE PLUS

FAMILY GROUP SHEET

5 Feb 1991

BORN: Aug 1855
MARR: (bro). John W. (#81611)
DIED: living 1900
FATHER:
MOTHER:

WIFE: CARMICHAEL. Eliza (#8162)

BORN: Oct 1858
DIED: living 1900
FATHER:
MOTHER:

1 : NAME: YARBROUGH (Yarbro), Alfred (#8163)
M : BORN: Oct 1880 TX
DIED: Hill Co TX

2 : NAME: YARBROUGH (Yarbro), Leslie !#8164:
M : BORN: Feb 1882
DIED: living 1900 Hill Co TX

3 : NAME: YARBROUGH (Yarbro), Thomas (#81651)
M : BORN: May 1883 TX
DIED: living 1900 Hill Co TX

4 : NAME: YARBROUGH (Yarbro), Charles (#8166)
M : BORN: Feb 1890 TX
DIED: living 1900 Hill Co TX

5 : NAME: YARBROUGH (Yarbro), Daniel (#8167)
M : BORN: Nov 1892 TX
DIED: living 1900 Hill Co TX

HUSBAND: 1#8161)

SOURCES: Name...1900 Census of Texas

WIFE: . (#8162)

SOURCES: Name...1900 Census Texas

=====

HUSBAND: YARBROUGH (Yarbro), John W. (#8168)

BORN: May 1871

TX

MARR:

DIED: living 1900

Freestone Co TX

FATHER:

MOTHER:

=====

WIFE: YARBROUGH (Yarbro), Maggie (?) (#8169)

BORN: Jul 1871

TX

DIED: living 1900

Freestone Co TX

FATHER:

MOTHER:

=====

HUSBAND: , (#8168)

SOURCES: Name...1900 Census of Texas

=====

WIFE: , (#8169)

SOURCES: Name...1900 Census of Texas

=====

FAMILY EDGE PLUS

FAMILY GROUP SHEET

=====

HUSBAND: YARBROUGH, Johnathan (#8170)

BORN: Jan 1886

AL

MARR:

DIED: living 1900

Kaufman Co TX

NOTE: living with Jno. E. GALEY, father-in-law

FATHER:

=====

WIFE:

BORN:

DIED:

FATHER:

MOTHER:

=====

HUSBAND: . (#8170)

SOURCE: 1900 Census of Texas

=====

t

HUSBAND: YARBROUGH (-berry), Joe (#8171)

BORN:

MARR:

DIED:

FATHER:

WIFE: YARBROUGH (-berry), Nanie (#8172)

BORN: Dec 1868

TX

DIED: living 1900

LaSalle Co

1 : NAME: YARBROUGH (-berry), Azalee (#8173)

BORN: Mar 1868

TX

MARR:

DIED: living 1900

LaSalle Co

2 : NAME: YARBROUGH (-berry), Abe Jackson 1#8174)

BORN:

MARR:

DIED: living 1900

LaSalle Co TX

3 : NAME: YARBROUGH (-berry), Irene (#8175)

BORN: Feb 1893

TX

MARR:

DIED: living 1900

LaSalle Co TX

HUSBAND: , (#8171)

SOURCES: Name....1900 Census of Texas

(WIFE: , (#8172)

SOURCES: Name....1900 Census of Texas

FAMILY GROUP SHEET

8 Feb 1992

HUSBAND: YARBROUGH, Joseph (#8176)

BORN: Mar 1848

TX

MARR:

DIED: living 1900

Houston Co TX

FATHER:

MOTHER:

WIFE: YARBROUGH, Mollie A. (?) (#8177)

BORN: Mar 1857

TX

DIED: living 1900

Houston Co TX

FATHER:

MOTHER:

NAME: YARBROUGH, Eugene (#8178J)

BORN:

MARR:

DIED: living 1900

Houston Co

NAME:

BORN:

MARR:

DIED: living 1900

Houston Co TX

3 : NAME: YARBROUGH, John W. (#8180)

BORN: Nov 1889

TX

MARR:

DIED: living 1900

Houston Co TX

4 : NAME: YARBROUGH, Swanson ;#8181)

BORN:

MARR:

DIED: living 1900

Houston Co

5 : NAME: YARBROUGH, Seth W. !#8182)

BORN: Jan 1896

DIED: living 1900

Houston

NAME: YARBROUGH, Lewis #8183)

BORN:

MARR:

DIED: living 1900

Houston Co TX

SOURCES: Name...1900 Census of Texas

WIFE: , (#8177)

SOURCES: Name...1900 Census of Texas

FAMILY GROUP SHEET

9 Feb 1992

HUSBAND: YARBROUGH, Joseph H. (#8184)

BORN: Jan 1841

AL

MARR:

DIED: living 1900

Hunt Co TX

FATHER:

MOTHER:

WIFE: YARBROUGH, Rosie E. (?) (#8185)

DIED: living 1900

Hunt Co TX

FATHER:

MOTHER:

1 : NAME: YARBROUGH, Silas E. (#8186)

M : BORN: Aug 1872

TN

MARR:

DIED: living 1900

Hunt Co TX

2 : NAME: YARBROUGH, Chetlie (#8187)

M : BORN:

MARR:

DIED: living 1900

Hunt Co TX

3 : NAME: YARBROUGH, Amelia E. (#8188)

M : BORN: Dec 1880

AL

MARR:

DIED: living 1900

Hunt Co TX

4 : NAME: YARBROUGH, Annie A. (#8189)

M : BORN: Jul 1882

AL

MARR:

DIED: living 1900

Hunt Co TX

HUSBAND: , (#8184)

SOURCES: Name...1900 Census of Texas

WIFE: , (#8185)

SOURCES: Name...1900 Census of Texas

j

FAMILY EDGE PLUS

FAMILY GROUP

5 Feb 1

HUSBAND: YARBROUGH, Joseph M. (#8190)

BORN: Nov 1880

AL

MARR:

DIED: living 1900

Fal

FATHER:

MOTHER:

WIFE: YARBROUGH, Lillie J. (?) (#8191)

BORN: Dec 1876

TX

DIED: living 1900

Fal

FATHER:

MOTHER:

1 | NAME: YARBROUGH, Joseph T. (#8192)

4 | BORN: Dec 1895

TX

1 | MARR:

DIED: living 1900

Falls Co TX

HUS8JNJD: . : #?.190

SOURCE: Name...1900 Census of Texas

WIFE: , (#8191)

SOURCE: Name...1900 Census of Texas

FAMILY EDGE PLUS

FAMILY GROUP SHEET

6 Feb 1992

=====

HUSBAND: YARBROUGH, Joseph S. (#8199)

BORN: Oct 1888

AR

MARR:

DIED: living 1900

Houston, Harris Co TX

FATHER:

MOTHER:

=====

WIFE: YARBROUGH, Mabel (?) (#8200)

BORN: Jul 1868

TX

DIED: living 1900

Houston, Harris Co TX

FATHER:

MOTHER:

=====

L - NAME: YARBROUGH, Joseph M. (#8201)

M - BORN: Oct 1888

TX

MARR:

DIED: living 1900

Houston, Harris Co TX

=====

SOURCES: Name...1900 Census of Texas

=====

WIFE: . (#8200)

SOURCES: Name...1900 Census of Texas

=====

ILY EDGE PLUG

FAMILY GROUP 5F

8 Feb 1992

\ IFE: YMWROUGH.Juj_e O. :#82t:.....)

BORN: Feb 1876

TX

MARR:

DIED: living 1900

Bastrop Co TX

NOTE: 1900 Living with Sam D. SILBERT. (w)le

FATHER:

MOTHER:

HUSBAND:

WIFE: , (#8202)

SOURCES: Home...1900 Census of Texas

FAMILY EDGE FILE

FAMILY GROUP SHEET

WIFE: YARBROUGH (-oro-), Julien (#8203)

BORN: Nov 1892

TX

MARR:

DIED: living 1900

Madison Co TX

NOTE: 1900 Living with John SEWART, Uncle

FATHER:

MOTHER:

HUSBAND:

FATHER:

MOTHER:

nFE: , (#:3203)

SOURCES: Name...1900 Census of Texas

=====

WIFE: YARBROUGH (-oro-), Julia (?) (#8204)

BORN: Dec 1870

TX

MARR:

DIED: living 1900

Grimes Co TX

FATHER:

MOTHER:

=====

HUSBAND:

BORN:

DIED:

FATHER:

MOTHER:

=====

1 NAME: YARBROUGH (-oro-), Julia (#8205)

BORN: Jun 1894

TX

MARR:

DIED: living 1900

Grimes Co TX

=====

2 NAME: YARBROUGH (-oro-), Alice (#8206)

BORN: Apr 1896

MARR:

DIED: living 1900

Grimes Co TX

=====

WIFE: , (#820,)

SOURCES: Name..., 1900 Census of Texas

=====

FAMILY GROUP SHEET

8 Feb 1992

HUSBAND: YARBROUGH. L. N. 1#8207

BORN: Feb 1885

TX

MARR:

DIED: living 1900

Harris Co TX

FATHER:

MOTHER:

WIFE: YARBROUGH. A. M. (? #82U8)

NAME: YARBROUGH, C. L. (#8209)

BORN: Dec 1884

MARR:

DIED: living 1900

NAME: YARBROUGH, R.-----

BORN: Mar 1887

MARR:

DIED: living 1900 1'. (#3210'1

NAME: YARBROUGH, P. P. (#3211)

BORN:

MARR:

DIED: living 1900

Harris Co TX

NAME: YARBROUGH. C. H. (#8212)

BORN: Sep 1893

MARR:

DIED: living 1900

NAME: YARBROUGH, Clark d. (#3213)

BORN: Sep 1893

MARR:

DIED: living 1900

Harris Co TX

NAME: YARBROUGH, Madeline (#8214)

BORN: Jan 1896

TX

MARR:

DIED: living 1900

Harris Co TX

NAME: YARBROUGH, F. L. (#8215)

BORN: Feb 1898

MARR:

DIED: living 1900

Harris Co TX

NAME: YARBROUGH, J. G. (#8216)

BORN: May 1900

TX

MARR:

DIED: living 1900

Harris Co TX

HUSBAND: , (#::207)

SOURCES: Name...1900 Census of Texas

WIFE: . (#8208)

SOURCES: Name...1900 Census of Texas

HUSBAND: , (#8207)
WIFE: , (#8208)

FAMILY EDGE PLUS

FAMILY GROUP SHEET

8 Feb 1992

HUSBAND: YARBROUGH, L3favetce (#821

BORN: Oct 1875

TX

MARR:

DIED: 11-1ng 1900

Collin Co TX

NOTE: Grandson of Lorenzo ENBERTON

FATHER:

MOTHER:

WIFE:

BORN:

DIED:

FATHER:

MOTHER:

HUSBAND: . (#8217)

SOURCES: Name...1900 Census of Texas

HUSBAND: YMBF OUGH (->I'C.-1, Ltng \J. (#e:2H3)

DEATH:

DIED: living 1900

Cottle Co TX

FATHER:

MOTHER:

WIFE: YARBROUGH (-oro-), innie ?) (#8219)

BORN: Feb 1879

DIED: living 1900

FATHER:

1 : NAME: YARBROUGH (-oro-), Annie (#8220)

BORN: Feb 1897

TX

MARR:

DIED: living 1900

Cottle Co TX

2 : NAME: YARBROUGH (-oro-), Claude (#8221)

BORN: May 1899

TX

MARR:

DIED: living 1900

Cottle Co TX

HUSBAND: . (#8218)

SOURCES: Name....1900 Census of Texas

WIFE:, \#.S219i

SOURCES: Name....1900 Census of Texas

wirt. YARBROUGH, Lil ie (#8228)

BORN: Feb 1895

TX

MARR:

DIED: living 1900

Upshur Co TX

NOTE: Listed as apparently dau of Headley Yarbrough (note countys)

FATHER: YARBROUGH, Headly (#7956) born Jan 1871, TX; living 1900, Uvalde Co TX.

MOTHER: YARBROUGH, Maggie (?) (#8283) born Aug 1881, TX; living 1900, Upshur C
(Note: Note different county from husband).

HUSB/II-JD:

vHFE: , (#S22E1)

SOURCE: Vane... 1900 Census of Texas

=====

WIFE: YARBROUGH. Lema 1#8229

BORN: Jan 1899

TX

MARR:

DIED: living 1900

Hill Co TX

NOTE: Granddaughter of Luella BENZLEY #B457

FATHER:

MOTHER:

=====

HUSBAND:

BORN:

DIED:

FATHER:

MOTHER:

=====

WIFE: , (#8229)

SOURCE: Name...1900 Census of Texas

=====

FAMILY EDGE

FAMILY GROUP SHEET

HUSBAND: ARBROUGH, Levi Franklin (#3377)

BORN: 17 Mar 1866

Hardin Co TN

MARR:

DIED: Nov 1930

White Co AR

NOTE: Listed in 1900 Census of Fannin Co. TX.

FATHER: YARBROUGH, Levi William "Will" (#6899) born 19 Feb 1834, Benton Co TN; died before 1910, White Co AR; buried Roosevelt Cemetery; occ. farmer; [Note: 1860 census in Coffee Landing, Hardin Co., TN.].

MOTHER: YARBROUGH, Agness Clendinnen (#6900) born 09 Nov 1834, TN; died 23 Aug 1871, White Co AR; buried Roosevelt Cemetery; [Note: Was a Yarbrough before marriage.].

WIFE: GILREATH, Margaret Aramentis (#3378)

FATHER:

MOTHER:

1 : NAME: YARBROUGH, Eva (#8232)

F : BORN: Nov 1890

AR

MARR:

DIED: living 1900

Fannin Co TX

2 : NAME: YARBROUGH, Phronia (#8233)

F : BORN: Jan 1893

AR

MARR:

DIED: living 1900

Fannin Co TX

3 : NAME: YARBROUGH, Myrtle (#8234)

F : BORN: Mar 1895

AR

MARR:

DIED: living 1900

Fannin Co TX

4 : NAME: YARBROUGH, Willie W. (#13235)

BORN:

MARR:

DIED: living 1900

NAME: YARBROUGH, Evelyn L. (#8236)

BORN:

MARR:

DIED: living 1900

Fannin Co TX

NAME: YARBROUGH, Charlie Levi (#3376)

BORN:

Armstrong Springs, White

MARR:

DIED:

Searcy, White Co AR

WIFE: HARRISON, Flossie Irene (#3379)

BORN: 21 Feb 1901

DIED:

HUSBAND: , (#3377)

SOURCES: Name...Greg V. Yarbrough, Richmond, Va.

Birth...Family group sheet from unknown source?

Place...Family group sheet from unknown source?

Death...Family group sheet from unknown source?

Place...Family group sheet from unknown source?

Father...Family group sheet from unknown source?

[illegible][illegible]

FATHER OF NO.1
YANBEROUGH, Levi William "Will" (#6899)
BORN: 17 Feb 1894
Section Co TN
(MARRIED): 07 May 1895
TN
DIED: before 1910 10
White Co AR
Roosevelt Cam

[illegible]

SPOUSE OF NO.1
GILREATH, Margaret Armentis

VANCEBOURNE, Levi Franklin (#3377)
 BORN: 17 Mar 1886
 Hargin Co TN
 MARRIED:

DIED: Nov 1930
White Co AR

TRAIN: 1000000
 PARALLEL: 1000000
 DTD: 1000000

Age	Sex	Height (cm)	Weight (kg)	Body fat (%)	VO ₂ max (ml/min)	VO ₂ max (ml/kg/min)
20	M	175	75	15	3.5	20.0
25	F	165	60	20	3.0	18.2
30	M	180	85	18	3.8	21.1
35	F	170	70	22	3.2	18.8
40	M	178	80	20	3.5	19.6
45	F	168	65	25	2.8	16.7
50	M	172	78	22	3.0	17.4
55	F	160	58	28	2.5	15.6
60	M	170	72	25	2.8	16.4
65	F	158	55	30	2.2	13.9
70	M	168	68	28	2.5	15.0
75	F	155	52	32	2.0	12.9
80	M	165	62	30	2.2	13.3
85	F	152	50	35	1.8	11.8
90	M	160	58	32	2.0	12.5

[illegible]

1 MOTHER OF NO.1
1 YARDEBOUGH, Agness Clarendon, #59001
BORN: 30 Nov 1904
1 IN
DIED: 20 Aug 1971
1 White Co. AR
1 Roosevelt Cem

274

[illegible]

 Journal of Management Inquiry / Volume 19 Number 1 / March 2010 1-10
 © 2010 Sage Publications 10.1177/1056492609350000
 DOI: 10.1177/1056492609350000

HUSBAND: , (#3377)

WIFE: GILREATH, Margaret Aramentis (#3378)

Mother..Family group sheet from unknown source?

WIFE: , (#3378)

SOURCES: Name...Greg v. Yarbrough, Richmond, VA.

Birth...1900 Census of Texas

BPlace...1900 Census of Texas

Death...1900 Census of Texas

[illegible]

Call Us Do TX

[illegible]

姓名	性别	年龄	职业	文化程度	婚姻状况	健康状况	是否吸烟	是否饮酒	是否服药	是否手术
王某某	男	45	教师	本科	已婚	良好	否	否	否	否
李某某	女	38	护士	大专	未婚	一般	否	否	否	否
张某某	男	52	工人	高中	已婚	较差	是	是	是	是
赵某某	女	60	退休	小学	已婚	一般	否	否	否	否
孙某某	男	28	学生	大学	未婚	良好	否	否	否	否
周某某	女	70	老人	初中	已婚	较差	否	否	否	否
吴某某	男	35	医生	硕士	已婚	良好	否	否	否	否
郑某某	女	42	会计	中专	已婚	一般	否	否	否	否
冯某某	男	55	农民	小学	已婚	较差	是	是	是	是
陈某某	女	65	退休	高中	已婚	一般	否	否	否	否

姓名: 王明华 性别: 男 出生日期: 1975-03-15 身份证号: 33010219750315001X 联系电话: 13801234567 电子邮箱: wangminghua@163.com
 学历: 本科 专业: 计算机科学与技术 毕业院校: 浙江大学 毕业时间: 2000-07 工作经历: 2000-2005 杭州某公司 软件工程师
 2005-2010 上海某公司 高级工程师 2010-至今 北京某公司 项目经理 自我评价: 为人正直, 责任心强, 具备良好的沟通能力。

WIFE: YARBROUGH, Lether (#8231)

DAED: Irving 1900

Waller Co

NOTE: PB: Be adopted dau. of Ben F. PRO

FATHER:

MOTHER:

HUSBANL:

BURN:

DIED:

FATHER:

MOTHER:

WIFE: , (#8231)

SOURCES: Name...1900 Census of Texas

FAMILY EDGE PLUS

FAMILY BR

BORN: Feb 1943

AL

I MARR:

DIED: Living 1900

Comanche Co TX

NOTE: 1900 Census Tx. James R. BOVD listed as brother-in-law

FATHER:

MOTHER:

WIFE:

AT LATER

FATHER:

MOTHER:

HUSBAND: . 1#8237)

SOURCE: Name...1900 Census of Texas

FAMILY EDGE PLUS

FAMILY GROUP SHEET

5 Feb 1992

H BORN: Sep 1
MARR: ROUGH (Yarber). Lewis R. (#82381)
DIED: living
FATHER:
MOTHER:

WIFE:

BORN:

DIED:

FATHER:

MOTHER:

HUSBAND: (#8238)

SOURCES: Name... 1990 Census of Texas

=====

WIFE: YIEBEOUGH, Lila (#8239)

BORN: Nov 1860 MS

MARR:

DIED: living 1900 Leon Co TX

NOTE: 1900 Census of Texas list as sister of Mack PERKINS

FATHER:

MOTHER:

=====

HUSBAND.

BORN:

DIED:

FATHER:

MOTHER:

=====

1 : NAME: YARBROUGH, Royal (#84161

2 : BORN:

DIED:

FATHER:

MOTHER:

2 : NAME: YARBROUGH, Florence (#7901)

1 : BORN: Aug 1885 TX

MARR:

DIED: living 1900 Leon Co TX

NOTE: Niece of and living in home of Mack PERKINS

=====

WIFE: , (#8239)

SOURCES: Name,...1900 Census of Texas

=====

FAMILY EDGE PLUS

FAMILY GROUP SHEET

6 Feb 1992

WIFE: YARBROUGH. Lillie (#8240)

DEED: 11

NOTE: 19

FATHER:

PARIS. LOMB

MOTHER:

M. C. HAZEY

HUSBAND:

BURN

DEED

FATHER

MOTHER

WIFE: , \#8240)

SOURCES: Name...1900 Census of Texas

NAME: LOSE PLAR

FAMILY GROUP SHEET

6 Feb 1992

HUSBAND: YARBROUGH, Lloyd (#8241)

BORN: 1899

TX

MARR:

DIED: living 1900

Ames Co TX

NOTE: listed as grandson of William STALLER

FATHER:

MOTHER:

! TFE:

FATHER:

MOTHER:

HUSBAND: . (#8241)

SOURCES: Name, ... 1900 Census of Texas

=====

HUSBAND: YARBROUGH. Lon (#8242)

BORN:

MARR:

DIED:

FATHER: living 1900

MOTHER:

=====

W FE. YARBROUGH, Lou ? (#8243)

FATHER:

MOTHER:

=====

1 | NAME: YARBROUGH, Gustie (#8249)

F | BORN: Dec 1892 TX

MARR:

DIED: living 1900 Van Zandt Co TX

=====

2 | NAME: YARBROUGH, Billie (#8251)

F | BORN:

MARR:

DIED: living 1900 Van Zandt Co

=====

3 | NAME: YARBROUGH, Cordie (#8252)

F | BORN:

MARR:

DIED: living 1900 Van Zandt Co TX

=====

4 | NAME: YARBROUGH, Linnie (#8253)

F | BORN: May 1899 TX

MARR:

DIED: living 1900 Van Zandt Co TX

=====

HUSBAND: , (#'2-242)

SOURCES: Name...1900 Census of Texas

=====

WIFE: , (#8243)

SOURCES: Name...1900 Census of Texas

=====

FAMILY EDGE PLUS

FAMILY GROUP SHEET

HUSBAND: YARBROUGH (Yarberg).. Lonzo D. #825 1

BORN: Sep 1948

MARR:

DIED: living 1900

FATHER:

MOTHER: YARBROUGH (Yarberg), Anna E. (#8256)

WIFE: YARBROUGH (Yarberg), Mary (?) (#825.;;

BORN: Aug 1849

DIED: living 1900

FATHER:

UNKNOWN

MOTHER:

HUSBAND: . <#8254)

SOURCES: Name...1900 Census of Texas

WIFE: . (#8255)

SOURCES: Name...1900 Census of Texas

=====

HUSBAND: YARBROUGH (Yarberry), Lorenzo D. (#8257)

BORN: Jan 1940

TX

MARR:

DIED: living 1900

LaSalle Co TX

FATHER:

MOTHER:

=====

WIFE: YARBROUGH Yarberry Nancy ?) (#8258)

BORN: Aug 1947

TX

DIED: living 1900

LaSalle Co TX

FATHER:

MOTHER:

=====

1 : NAME: YARBROUGH (Yarberry), Alevia (#8259)

: BORN: Jul 1982

TX

: MARR:

: DIED: living 1900

LaSalle Co TX

=====

: NAME: YARBROUGH (Yarberry), Lorenzo S. (#8260)

: BORN: Aug 1985

: MARR:

: DIED: living 1900

LaSalle Co TX

=====

HUSBAND: , (#8257)

SOURCES: Name...1900 Census of Texas

=====

WIFE: , (#8258)

SOURCES: Name...1900 Census of Texas

=====

=====

HUSEAND: YARBROUGH, Lewis N. (#8261)

BORN: Jul 1877

TX

MARR:

DIED: living 1900

Brown Co TX

FATHER:

MOTHER:

=====

WIFE: YARBROUGH, Hattie (?) (#8262)

BORN: Aug 1878

TX

DIED: living 1900

Brown Co TX

FATHER:

MOTHER:

=====

1. NAME: YARBROUGH, William M' (#8263)

BORN: Dec 1899

MARR:

DIED: living 1900

Brown Co TX

=====

HUSBAND: . (#8261)

SOURCES: 1890-1900 Census of Texas

=====

WIFE: . (#8262)

SOURCES: 1890-1900 Census of Texas

=====

WIFE: YARBROUGH, Louisa (#8264)

BORN: Oct 1841

MS

MARR:

FATHER:

MOTHER:

HUSB/ ND:

BORN:

DIED:

FATHER:

MOTHER:

1 : NAME: YARBROUGH, Richmond (#8265)

M : BORN: Nov 1873

TX

MARR:

DIED: living 1900

Erath Co TX

WIFE: YARBROUGH, Ida (? (#8266)

BORN: 1877

2 : NAME: YARBRO 3H, Iva (#8267)

M : BORN: Aug 1880

TX

MARR:

DIED: living 1900

Erath Co TX

3 : NAME: YARBROUGH, Tina (#8268)

M : BORN: Jun 1884

TX

MARR:

DIED: living 1900

Erath Co TX

WIFE: , (#8264)

SOURCE: Name....1900 Census of Texas

HUSBAND: YARBROUGH, Lucius M. (#8269)

BORN: Apr 1872

TX

MARR:

DIED: living 1900

Dallas Co TX

FATHER:

MOTHER:

WIFE: YARBROUGH, Lou R. (?) (#8270)

BORN: Oct 1874

TX

DIED: living 1900

Dallas Co TX

FATHER:

MOTHER:

1 : NAME: YARBROUGH, Mertie L. (#8271)

BORN: Aug 1898

TX

MARR:

DIED: living 1900

Dallas Co TX

2 : NAME: YARBROUGH, Tannie E. (#8272)

BORN: Jan 1896

TX

MARR:

DIED: living 1900

Dallas Co TX

3 : NAME: YARBROUGH, Denie M. (#8273)

BORN: Sep 1898

TX

MARR:

DIED: living 1900

Dallas Co TX

HUSBAND: . (#8269)

SOURCES: Name..., 1900 Census of Texas

WIFE: . (#8270)

SOURCES: Name..., 1900 Census of Texas

FAMILY EDGE PLUS

FAMILY GROUP SHEET

9 Feb 1991

=====

HUSBAND: YARBROUGH (Yarbro), Luther J. (#8274)

BORN: Oct 1971

TX

MARR:

DIED: living 1900

Brewster Co TX

FATHER: YARBROUGH (Yarbro), (#8276) born _____

MOTHER:

=====

WIFE: YARBROUGH tYarbroJ. Sallie ?) (#8275)

TX

Brewster

=====

HUSBAND: , (#8274)

SOURCES: Name....1900 Census of Texas

=====

WIFE: , (#8275)

SOURCES: Name....1900 Census of Texas

=====

EDGE Plus
BORN: Jun 1840

FAMILY GROUP SHEET
MO

9 Feb 1992

=====

WARR:

DIED: Living 1900

Paris, Lamar Co TX

NOTE: Living in household- John LANG son-in-law

FATHER:

MOTHER:

=====

WIFE: YARBROUGH, Jane (#8C511

BORN: Feb 1839

MO

DIED: Living 1900

Paris, Lamar Co TX

NOTE: Living in household- John LANG son-in-law

FATHER:

MOTHER:

=====

SOURCE: Name 1900 Census of Texas

WIFE: (#8051)

=====

=====

WIFE: YARBROUGH (-oro-l. M. R. ° , \#13282)

MARR:

DIED:

NOTE: living 1900

Comanche Co. T

FATHER: Mother-in-law

Hart. Note: hi

=====

HUSBAND:

BORN:

DIED:

FATHER:

MOTHER:

=====

WIFE: , (#8282)

SOURCES: Name... '1900 Census of Texas

Name... '1900 Census of Texas

BPlace... '1900 Census of Texas. Listed as HA ?

Other... age listed as 75 in 1900--- birth year as 1928

=====

WIFE: YARBROUGH, Maggie (?) (#8283)

BORN: Aug 1881 TX

MARR:

DIED: living 1900 Upshur Co TX

NOTE: Note different county from husband

FATHER:

MOTHER:

=====

HUSBAND: YARBROUGH, Headly (#7956)

BORN: Jan 1871 TX

DIED: living 1900 Uvalde Co TX

FATHER:

MOTHER:

=====

F : NAME: YARBROUGH, Lillie (#8228)

F : BORN: TX

F : MARR:

F : DIED: living 1900 Upshur Co TX

NOTE: Listed as apparently dau of Headley Yarbrough (note counties)

=====

NAME: YARBROUGH, Hughes (#7957)

BORN: TX

MARR:

DIED: living 1900 Uvalde Co TX

NOTE: Listed as apparently son of Headley Yarbrough

=====

NOTE: . (#8283)

SOURCES: Name....1900 Census of Texas

=====

HUSBAND: . (#7956)

SOURCES: Name....1900 Census of Texas

=====

HUSBAND: YARBROUGH --\1'o--), tvJack #82B4)

to TX

FATHER:

MOTHER:

WIFE: YARBROUGH (-oro-), Nettie (#8285)

BORN: Mar 1862

TX

DIED: living 1900

Smith Co TX

FATHER:

MOTHER:

HUSBAND: . (#8284)

SOURCE: Name...1900 Census of Texas

WIFE: . (#8285)

SOURCE: Name...1900 Census of Texas

WIFE: YARBROUGH (-oro-), Margaret (Hockersmith?) (#8288)

BORN: Feb 1841 TX

MARR:

DIED: living 1900 Harris Co TX

NOTE: Living with William M. Hockersmith (Son ?)

FATHER:

MOTHER:

HUSBAND:

FATHER:

MOTHER:

WIFE: , (#8288)

SOURCE: name... 1900 Census of Texas

HUSBAND: YARBROUGH, Marion (#8289)

BORN: circa 1881

TX

MARR:

DIED: living 1900

Cherokee Co TX

FATHER:

MOTHER:

WIFE:

BORN:

DIED:

FATHER:

MOTHER:

HUSBAND: , (#8289)

SOURCES: Name...1900 Census of Texas

FILE PAGE PLUS

COMMIT PRO-4 0017

HUSBAND: YARBROUGH (Yarbrorong), Marion B. (#8290)

BORN: May 1888

AL

MARR:

DISE: living 1900

Smith Co TX

NOTE: 1900 living alone

FATHER:

MOTHER:

WIFE:

DIED:

FATHER:

MOTHER:

Hu::BAND: , (#829CI)

SOURCES: Name..., 1900 Census of Texas

HUSBAND: 'lf,RBFOUGI-L i"laricln F. \.#::;291\

Williamson

WILLIAMSON

\.HFE: YI-F BFOUGH, Lu lo (iH<292;

BORN: Mar 1878

TX

DIED: living 1900

Williamson Co TX

FATHER:

MOTHER:

1 : NAME: YARBROUGH, Ernest (#8293)

2 : BORN: Aug 1898

TX

3 : MARR:

DIED: living 1900

Williamson Co TX

HUSBAND: ' i #:3:291)

SOURCES: Name...1900 Census of Texas

'JHFE: ' { #:329:2)

SOURCES: Name...1900 Census of Texas

FAMILY EDGE PLUS

FAMILY GROUP NAME:

0100 1994

WIFE: YARBROUGH, Martha (?) (#8294)

BORN: Feb 1881

TN

MARR:

DIED: living 1900

Ellis Co TX

FATHER:

MOTHER:

HUSBAND:

BORN:

DIED:

FATHER:

MOTHER:

1 - NAME: YARBROUGH. Johnie B. t#8295J

4 - BORN:

MARR:

DIED:

WIFE: YARBROUGH. Hester J (#8296)

BORN: Sep 1877

DIED: living 1900

It<liFE:, (#829!.)

SOURCES: Name....1900 Census of Texas

=====

WIFE: YARBROUGH (Yarber), Mary (?) (#8300)
BORN: May 1893 NC
MARR:
DIED: living 1900 Hill Co TX
NOTE: 1900 Living with Geo. W. Steward (son ?)

FATHER:

MOTHER:

=====

HUSBAND

BORN:

DIED:

FATHER:

MOTHER:

=====

WIFE: . (#8300)

SOURCES: Name... 1900 Census of Texas

=====

FAMILY EDGE PLUS

FAMILY GROUP SHEET

8 Feb 1995

=====

HUSBAND: YARBROUGH, Monroe (#8301)

BORN: Sep 1888

TX

MARR:

DIED: living 1900

Fannin Co TX

FATHER:

MOTHER:

=====

WIFE: YARBROUGH, Octavia (#8302)

BORN: Sep 1891

TX

MARR:

DIED: living 1900

Fannin Co TX

FATHER:

MOTHER:

=====

WIFE: YARBROUGH, Ada (#8303)

BORN: Oct 1890

TX

MARR:

DIED: living 1900

Fannin Co TX

=====

WIFE: YARBROUGH, Willie E, (#8304)

BORN: Aug 1884

MARR:

DIED: living 1900

Fannin Co TX

=====

WIFE: YARBROUGH, Myrtle (#F3306)

BORN: Jan 1885

MARR:

DIED: living 1900

Fannin Co TX

=====

WIFE: YARBROUGH, Velma (#8307)

BORN: Oct 1884

TX

MARR:

DIED: living 1900

Fannin Co TX

=====

WIFE: YARBROUGH, Phoebe (#8308)

BORN: Mar 1887

TX

MARR:

DIED: living 1900

Fannin Co TX

=====

WIFE: YARBROUGH, Aubrey (#8308)

BORN: Jul 1890

TX

MARR:

DIED: living 1900

Fannin Co TX

=====

WIFE: YARBROUGH, Raymond A. (#8309)

BORN: Jan 1907

TX

MARR:

DIED: living 1900

Fannin Co TX

=====

WIFE: YARBROUGH, Kitle A. (#8310)

BORN: Jan 1900

MARR:

DIED: living 1900

Fannin Co TX

=====

HUSBAND: , (#8301)

SOURCE: Name....1900 Census of Texas

=====

WIFE: , (#8302)

SOURCE: Name....1900 Census of Texas

HUSBAND: , (#8301)

WIFE: , (#8302)

-t

1:

...

FAMILY EDGE PLUS

8 Feb 11

WIFE: YARBROUGH, Myrtle (#8311)

BORN: Feb 1891

MARR:

DIED: living 1900

NOTE: Ward of Woodson P.

FATHER:

MOTHER:

HUSBAND:

BORN:

DIED:

FATHER:

MOTHER:

WIFE: , 1#83111

SOURCES: Name...1900 Census of Texas

WIFE: YARBROUGH, Nancy C. (?) (#8312)

BORN: Sep 1853

MS

MARR:

DIED: living 1900

Wise Co TX

FATHER:

MOTHER:

SSAND.

CHILD:

1861.

FATHER:

MOTHER:

1 : NAME: YARBROUGH, John T (#8313)

2 : BORN:

4-18-

1890: living 1900

3 : NAME: YARBROUGH, Minnie J (#8314)

4 : BORN:

MARR:

DIED: living 1900

Wise Co TX

WIFE: . (#83121)

SOURCES: Name...1900 Census of Texas

=====

WIFE: YARBROUGH. Nancy E. (?) (#8315)

BORN: Dec 1891

TN

MARR:

DIED: living 1900

Taylor Co TX

NOTE: Ben F. HAWKINS, son-in-law

FATHER:

MOTHER:

=====

HUSBAND:

BORN:

DIED:

FATHER:

MOTHER:

=====

WIFE: , (#8315)

SOURCES: Name..., 1900 Census of Texas

=====

FAMILY EDGE PLUS

FAMILY GROUP SHEET

=====

HUSBAND: YARBROUGH, Nathan E. 1#8316

BORN: Sep 1873

TX

MARR:

DIED: living 1900

Navarro

NOTE: Brother to Robert H. V. #8315

FATHER:

MOTHER:

=====

WIFE: YARBROUGH, Delila (?) (#8317)

DIED: living 1900

Navarro Co TX

FATHER:

MOTHER:

=====

1 | NAME: YARBROUGH, Alva E. (#8320)

M | BORN: May 1896

TX

I MARR:

I DIED: living 1900

Navarro Co TX

=====

2 | NAME: YARBROUGH, Gertrude (#8321)

M | BORN: Jan 1895

TX

I MARR:

I DIED: living 1900

Navarro Co TX

=====

HUSBAND: . (#8316)

SOURCES: Name....1900 Census of Texas

=====

WIFE: . (#8317)

SOURCES: Name....1900 Census of Texas

II

=====

HUSBAND: YARBROUGH, Neal C. (#8322)

BORN: Jan 1872

TX

MARR:

DIED: living 1900

Wichita Falls, Wichita Co TX

FATHER:

MOTHER:

=====

WIFE: YARBROUGH, Lula i#2J23I

BORN: Jul 1871

TX

DIED: living 1900

Wichita Falls, Wichita Co TX

FATHER:

MOTHER:

=====

I : NAME: YARBROUGH, Noah S. (#8324)

M : BORN: May 1890

TX

I MARR:

I DIED: living 1900

Wichita Falls, Wichita Co TX

=====

SOURCES: Name...1900 Census of Texas

=====

WIFE: , (#8323)

SOURCES: Name...1900 Census of Texas

=====

WIFE: YARBROUGH (-oro-), NeAnne (Stewart?) (#8325)

BORN: Nov 1967

TX

MARR:

DIED: living 1900

Madison Co TX

NOTE: Sister to John Stewart ?

FATHER:

MOTHER:

HUSBAND:

BORN:

DIED:

FATHER:

MOTHER:

WIFE: . (#8325)

SOURCE: Name-...1900 Census of Texas

FAMILY EDGE PLUS

FAMILY GROUP SHEET

HUSBAND: JOHNSON, Bone (#8326)

BORN:

MARR:

DIED: living 1900

Cherokee Co TX

FATHER:

MOTHER:

WIFE:

FATHER:

MOTHER:

1 ? NAME: YARBROUGH, Nettie (#8321)

2 ? BORN:

2 ? MARR:

2 ? DIED: living 1900

Cherokee

2 ? NOTE: Stepdughter

JOHNSON

2 ? NAME: YARBROUGH, Joe B. (#8076)

2 ? BORN: circa 1886

TX

2 ? MARR:

2 ? DIED: living 1900

Cherokee Co TX

2 ? NOTE: Living with Step Father. Bone JOHNSON

HUSBAND: . (#8326)

SOURCES: Name...1900 Census of Texas

FAMILY EDGE PLUS

FAMILY GROUP SHEET

9

BORN: Feb 1846

NC

MARR:

DIED: living 1900

Fannin Co TX

FATHER:

MOTHER:

WIFE: (ARBHOUGH, Sardi A. , (#t:329,;

Jan 1851

NC

living 1900

Fannin

1 : NAME: Y-IRBROUGH, Anna F. {#: :330 }

BORN:

MARR:

DIED: living 1900

Fannin Co TX

2 : NAME: YARBROUGH, Charles E. (#8331)

BORN:

MARR:

DIED: living 1900

Fannin Co TX

3 : NAME: YARBROUGH, Rufus (#8332)

BORN:

MARR:

DIED: living 1900

Fannin Co TX

EMIGRANT: ("00000")
SOURCES: Name...1900 Census of Texas

WIFE: , (#8329)

SOURCES: Name...1900 Census of Texas

HUSBAND: YARBROUGH, Newton - 1#8333;

BORN: Aug 188

MARR:

DIED: Living

Rees Co TX

FATHER:

MOTHER:

\,JIF: YARBROUGH, Josephine (#8334)

BORN: Oct 1861

MO

DIED: Living 1900

Reeves Co TX

FATHER:

MOTHER:

1 : NAME: YARBROUGH, Francis M. (#8335)

M : BORN: Dec 1880

TX

MARR:

DIED: Living 1900

Reeves Co TX

2 : NAME: YARBROUGH, Ina (#8336)

F : BORN: Dec 1886

TX

MARR:

DIED: Living 1900

Reeves Co TX

3 : NAME: YARBROUGH, Loyd (#8337)

M : BORN: Mar 1890

TX

MARR:

DIED: Living 1900

Reeves Co TX

4 : NAME: YARBROUGH, Earl (#8338)

M : BORN: Jul 1896

TX

MARR:

DIED: Living 1900

Reeves Co TX

HUSBAND: . (#8333)

SOURCES: Name...1900 Census of Texas

WIFE: , (#8334)

SOURCES: Name...1900 Census of Texas

ONLY EDGE PLUS

FAMILY GROUP

Feb 1992

WIFE: YARBROUGH, Alma L. (#8339)

BORN: Mar 1862

TX

MARR:

DIED: before 1900

Angelina Co TX

FATHER: YARBROUGH, Nimrod Pickney (#4258) born 24 Mar 1847, Rock; 30 Mar 1927; occ. Farmer; child #10 of YARBROUGH, Nimrod; BLACKSTONE, Sarah Porter (#4241); (Note: Civil War Veteran; Winner-Dance instr.).

Loosa Co AL; died instar (#4266) and fiddle contest

NEIr!!N, Fiera Ann (#4259) born ____; died before 1900.

HUSBAND:

FATHER:

MOTHER:

WIFE: , (#8339)

SOURCE: Name....1900 Census of Texas

=====

HUSBAND: YARBROUGH, Nimrod Pickney (#4258)

BORN: 24 Mar 1847

Rockford, Coosa Co AL

MARR: 01 Sep 1870

DIED: 30 Mar 1927

OCC: Farmer

NOTE: Civil War Veteran. Violin-Fiddle contest Winner-Dance Instr.

FATHER: YARBROUGH, Nimrod Billington (#4238)

born 14 Jul 1800, GA; died 1864, Atlanta,

GA; occ. Farmer; child of YARBROUGH Sr., Nimrod Billington (#4239) and (UNKNOWN),

Jane (#4240); (Note: CSA--Killed in battle of Atlanta).

BLACKSTONE, Sarah Porter (#4241) born 02 Feb 1812, GA; died 12 Nov 1876,

Brownwood, TX; child of BLACKSTONE, Rev. John (#4242) and HOWEY, Catherine

(#4243).

=====

WIFE: NEWMAN, Flora Ann (#4259)

BORN:

DIED: before 1900

FATHER:

MOTHER:

=====

1 : NAME: YARBROUGH, Alma L. (#8339)

F : BORN: Mar 1882

TX

MARR:

DIED: before 1900

Angelina Co TX

=====

2 : NAME: YARBROUGH, Flora E. (#8340)

F : BORN: Jan 1880

TX

MARR:

DIED: before 1900

Angelina Co TX

=====

HUSBAND: , (#4258)

SOURCES: Name...Greg V. Yarbrough, Richmond, Va.

Other...Listed in 1900 census of Angelina Co. Tx. with two dau.

=====

WIFE: , (#4259)

SOURCES: Name...Greg V. Yarbrough, Richmond, Va.

Death...Not listed in 1900 Census of Texas with rest of family

=====

		16	BORN: MARRIED: DIED:
	8	BORN: MARRIED: DIED:	
4 YARBROUGH Sr., Nimrod (#4239)		17	BORN: DIED:
BORN:		18	BORN: MARRIED: DIED:
MARRIED:			
DIED:	9	BORN:	
		19	BORN: DIED:
FATHER OF NO.1			
2 YARBROUGH, Nimrod Billington (#4238)		20	BORN: MARRIED: DIED:
BORN: 14 Jul 1863			
GA			
MARRIED: 12 Sep 1886	10	BORN:	
Rockford Co GA		21	BORN: DIED:
DIED: 1964			
Atlanta, GA			
		22	BORN: MARRIED: DIED:
5 WANKMAN, Jane (#4240)			
BORN:	11	BORN:	
DIED:		23	BORN: DIED:
SPOUSE OF NO.1			
NEWMAN, Flora Ann (#4239)		24	BORN: MARRIED: DIED:
1 YARBROUGH, Nimrod Pickney (#4238)			
BORN: 24 Mar 1847	12	BORN:	
Rockford, Coosa Co AL		25	BORN: DIED:
MARRIED: 30 Sep 1870			
DIED: 30 Mar 1927		26	BORN: MARRIED: DIED:
6 BLACKSTONE, Rev. John (#4242)		27	BORN: DIED:
BORN:			
MARRIED:	13	BORN:	
DIED:		28	BORN: MARRIED: DIED:
MOTHER OF NO.1			
3 BLACKSTONE, Sarah Porter (#4241)		29	BORN: DIED:
BORN: 12 Feb 1812			
GA			
DIED: 12 Nov 1876	14	BORN:	
Brownwood, TX		30	BORN: MARRIED: DIED:
7 HOWEY, Catherine (#4243)		31	BORN: DIED:
BORN:	15	BORN:	
DIED:			

FAMILY EDGE PLUS

FAMILY GROUP SHEET

6 Feb

HUSBAND: YARBROUGH, O. F. (#8341)

MARR:

DIED: living 1900

FATHER:

MOTHER:

WIFE: YARBROUGH.

?) (#8342)

Dor2

1 NAME: YARBROUGH, Harry (#8343)

M BORN: Apr 1898

TX

MARR:

DIED: living 1900

Dallas, Dallas Co TX

2 NAME: YARBROUGH, Nancy Mae (#8344)

M BORN: Nov 1895

TX

MARR:

DIED: living 1900

Dallas, Dallas Co TX

HUSBAND: , (#8341)

SOURCES: Name...1900 Census of Texas

WIFE: , (#8342)

SOURCES: Name...1900 Census of Texas

=====

HUSBAND: YARBROUGH (-oro-), Parham (#8345)

BORN: Apr 1852

AL

MARR:

DIED: living 1900

Grimes Co TX

FATHER:

MOTHER:

=====

WIFE: YARBROUGH (-oro-), Effie (#8346)

BORN: Apr 1855

TX

DIED: living 1900

Grimes Co TX

FATHER:

MOTHER:

=====

1 : NAME: YARBROUGH (-oro-), Mattie Ella (#8347)

F : BORN: Sep 1850

TX

MARR:

DIED: living 1900

Grimes Co TX

=====

2 : NAME: YARBROUGH (-oro-), Fannie M. (#8348)

F : BORN: Jun 1858

TX

MARR:

DIED: living 1900

Grimes Co TX

=====

3 : NAME: YARBROUGH (-oro-), Nant (#8349)

F : BORN: Nov 1870

TX

MARR:

DIED: living 1900

Grimes Co TX

=====

HUSBAND: . (#8345)

SOURCES: Name....1900 Census of Texas

=====

WIFE: . (#8346)

SOURCES: Name....1900 Census of Texas

=====

HUSBAND: YARBROUGH (-oro-), Pat. D. (#8350)

BORN: Apr 1852

AL

MARR:

DIED: living 1900

Mills Co TX

FATHER:

MOTHER:

=====

WIFE: YARBROUGH (-oro-), Mollie A. (#8351)

BORN: Apr 1876

TX

DIED: living 1900

Mills Co TX

FATHER:

MOTHER:

=====

1 : NAME: YARBROUGH (-oro-), Arther L. (#8352)

B : BORN: Feb 1895

TX

MARR:

DIED: living 1900

Mills Co TX

=====

HUSBAND: , (#8350)

SOURCE: Name...1900 Census of Texas

=====

WIFE: , \#8.JS1\

SOURCE: Name...1900 Census of Texas

=====

=====

HUSBAND: YARBROUGH, Paul i#8?531

BORN: Feb 1881

TX

MARR:

DIED: living 1900

Madison Co TX

FATHER:

MOTHER:

=====

WIFE:

BORN:

DIED:

FATHER:

MOTHER:

=====

HUSBAND: . (#8353)

SOURCES: Name...1900 Census of Texas

=====

=====

BORN: YARBROUGH. Piarlie 1#8354)

MARR:

DIED:

NOTE:

FATHER: 1900 Eastrop

MOTHER: as steppau. Joseph A.

HUSBAND

BORN:

DIED:

FATHER:

MOTHER:

WIFE: . (#8354)

SOURCES: Name... 1900 Census of Texas

=====

HUSBAND: YARBROUGH, Peter (#8356)

BORN: Sep 1865

TX

MARR:

DIED: living 1900

Grayson Co TX

FATHER:

MOTHER:

=====

WIFE: YARBROUGH, Mollie (?) (#8357)

BORN: Oct 1863

TX

DIED: living 1900

Grayson Co TX

FATHER:

MOTHER:

=====

1 : NAME: YARBROUGH, Nellie (#8358)

BORN: Apr 1866

TX

MARR:

DIED: living 1900

Grayson Co TX

=====

HUSBAND: , (#83561

SOURCES: Name....1900 Census of Texas

=====

WIFE: , (#8357)

SOURCES: Name....1900 Census of Texas

=====

=====

WIFE: YARBROUGH, Pheby C. (#8359)

BORN: Jan 1888

NC

MARR:

DIED: living 1900

Houston Co TX

FATHER:

MOTHER:

=====

HUSBAND:

BORN:

DIED:

FATHER:

MOTHER:

=====

1. NAME: YARBROUGH, Kittie (#8360)

BORN: Apr 1889

NC

MARR:

DIED: living 1900

Houston Co TX

=====

WIFE: : (#8359)

SOURCE: Name... 1900 Census of Texas

=====



JIFE.

FAMILY EDGE PLUS

FAMILY GROUP SHEET

Feb 1992

HUSBAND: YASBF:UGH -or - , R. F. (#3J62)

BORN: JU

MARR:

DIED: LI

FATHER:

MOTHER:

WIFE: YM<8R')UGH (-CT<-) • 2. F. (#8363)

BORN: Jan 1979

TX

DIED: living 1900

Denton Co TX

FATHER:

MOTHER:

HUSBAND: , (#8362)

SOURCES: Name....1900 Census of Texas

WIFE: , (#8363)

SOURCES: Name....1900 Census of Texas

FAMILY EDGE PLUS

FAMILY GROUP SHEET

HUSBAND: YARBROUGH, R. M. (#8364)

BORN: Feb 1848

KY

MARR:

DIED: living 1900

Midland Co TX

FATHER:

MOTHER:

W/FE: YAPBRO>UGH, t1ar} H. ? : (#2.36E.)

BORN: Sep 1858

KY

DIED: living 1900

Midland Co TX

FATHER:

MOTHER:

I : NAME: YARBROUGH, M. T. (#8366)

BORN: Jan 1878

TX

MARR:

DIED: living 1900

Midland Co TX

I NAME: YARBROUGH, Robert S. (#836-7)

BORN: May 1897

MARR:

DIED: living 1900

Midland Co TX

SOURCES: Name....1900 Census of Texas

WIFE: , (#8365)

SOURCES: Name....1900 Census of Texas

FAMILY EDGE PLUS

FAMILY GROUP SHEET

8 Feb 1990

HUSBAND: YARBROUGH. R. Y. (#8368)

BORN: NOV 1877 TX

MARR:

DIED: living 1900

Scurry Co TX

NOTE: living alone

FATHER:

MOTHER:

WIFE:

HUSBAND: , (#8368)

SOURCES: Name...1900 Census of Texas

WIFE: YARBROUGH, Rebecca (#8369)

BORN: Dec 1881 GA

MARR:

DIED: living 1900 Camp Co TX

NOTE: Living with cousin Benjamin MARTIN

FATHER:

MOTHER:

HUSBAND:

BORN:

DIED:

FATHER:

MOTHER:

WIFE: , (#8369)SOURCES: Name..., 1900 Census of Texas

=====

HUSBAND: YARBROUGH, Regin (#8370)

DIED: living 1900

Erath Co TX

NOTE: Gracie Y. age 15 b.May 1885 Tx. living in household

FATHER:

MOTHER:

=====

WIFE: YARBROUGH, Susan (#8371)

BORN: Dec 1877

TX

DIED: living 1900

Erath Co TX

FATHER:

MOTHER:

=====

1 : NAME: YARBROUGH, Earl (:#8372)

M : BORN: Jan 1895

MARR:

DIED: living 1900

=====

2 : NAME: YARBROUGH, Lowell (#8373)

M : BORN: Nov 1899

TX

: MARR:

: DIED: living 1900

Erath Co TX

=====

HUSBAND: , (#8370)

SOURCES: Name....1900 Census of Texas

=====

LHFE: , ;#8371)

SOURCES: Name....1900 Census of Texas

=====

1 SPAN: YARBROUGH, Richard !#837
BORN:
MARR:
DIED:
FATHER:
MOTHER:

WIFE: YARBROUGH, Annie (#8375)
1861
99 1900

NAME: YARBROUGH, James (8376)
BORN: 187

MARR:
DIED: living 1900 Hill Co TX

2 : NAME: YARBROUGH, Willie (#8377)
M : BORN: Jan 1884 TX
MARR:
DIED: living 1900 Hill Co TX

3 : NAME: YARBROUGH, Della (#8378)
F : BORN: Jan 1885 TX
MARR:
DIED: living 1900 Hill Co TX

4 : NAME: YARBROUGH, Earl (#8379)
M : BORN: Jul 1886 TX
MARR:
DIED: living 1900 Hill Co TX

NAME: YARBROUGH, Josepn (#8330J)
BORN: Jun 1889
MARR:

5 : NAME: YARBROUGH, Richard Co TX
M : BORN: Jan 1891
MARR: (#8381)
DIED: living 1900

7 : NAME: YARBROUGH, Pe3rl (#8382)
F : BORN:
MARR:
DIED: living 1900

NAME: YARBROUGH, Char (#8383)
BORN: Sep 189
MARR:
DIED: living 1900

FAMILY EDGE PLUS

FAMILY GROUP SHEET -p2-

HUSBAND: YARBROUGH, Richard Z. (#8374)

WIFE: YARBROUGH, Annie (#8375)

9 : NAME: YARBROUGH, Francis (#8384)

M : BORN: Jul 1896

TX

: MARR:

: DIED: Living 1900

Hill Co TX

YARBROUGH, John (#8385)

: BORN: Aug 1897

TX

: MARR:

: DIED: Living 1900

Hill Co TX

HUSBAND: , (#8374)

SOURCE: Name , (1900 Census of Texas)

WIFE: , (#8375)

SOURCE: Name , (1900 Census of Texas)

GROUP SHEET

HUSBAND: YARBROUGH, RoDer (#8386)

BORN: TX

MARR:

DIED: Cooke Co TX

FATHER:

MOTHER:

WIFE: YARBROUGH, Lizzie (?) (#8387)

BORN: Nov 1865 TX

DIED: living 1900 Cooke Co TX

FATHER:

MOTHER:

YARR:

DIED: living 1900 t#83881

NAME: YARBROUGH, Oscar

BORN: Jun 1893 Cooke Co TX

MARR:

DIED: living 1900 (#8389)

3 NAME: YARBROUGH, Lonnie (#8390)

BORN: Jun 1894 TX

MARR:

DIED: living 1900 Cooke Co TX

HUSBAND: , (#8386)

SOURCES: Name...1900 Census of Texas

WIFE: , (#8387)

SOURCES: Name...1900 Census of Texas

FAMILY EDGE PLUS

FAMILY GROUP SHEET

HUSBAND: YARBROUGH, Robert (#8391)

BORN: Jan 1872

TX

MARR:

DIED: Living 1900

Hill Co TX

NOTE: Living with Luella WENTLEY #8457, sister in law

\ciiFE:

DIED:

FATHER:

MOTHER:

HUSBAND: , (#8391)

SOURCES: Same...1900 Census of Texas

=====

HUSBAND: YARBROUGH, Robert F. (#8395)

BORN: Jan 1879

TX

MARR:

DIED: living 1900

Williamson Co TX

FATHER:

MOTHER:

=====

WIFE: YARBROUGH, Dollie (#8396)

BORN: Oct 1879

MS

DIED: living 1900

Williamson Co TX

FATHER:

MOTHER:

=====

HUS2 J: . (#8395)

SOURCE: Name...1900 Census of Texas

=====

WIFE: . (#8396)

SOURCE: Name...1900 Census of Texas

FAMILY EDGE PLUS

HUSBAND: YARBROUGH (-orro-l,

BORN:

MARR:

DIED:

FATHER:

MOTHER:

WIFE: YARBROUGH (-orro-J. Felieca Anne I#839J:

I : NAME: YARBROUGH (-orro-), Ollie (#8394)

M : BORN: Dec 1899 TX

I MARR:

I DIED: living 1900 Haskell Co TX

HUSBAND i#83921

SOURCES: Name...1900 Census of Texas

PIFE: , (#8393)

SOURCES: Name...1900 Census of Texas

=====

HUSBAND: YARBROUGH, Robert H. (#8397)

BORN: Nov 1942

TX

MARR:

DIED: living 1900

Hill Co TX

FATHER:

MOTHER:

=====

WIFE: YARBROUGH, Permella (?) (#8398)

BORN: Dec 1941

TX

DIED: living 1900

Hill Co TX

FATHER:

MOTHER:

=====

1 : NAME: YARBROUGH, Lizzie F. (#8399)

B : BORN: May 1877

TX

MARR:

DIED: living 1900

Hill Co TX

=====

2 : NAME: YARBROUGH, Nora E. (#8400)

B : BORN: Jul 1879

TX

MARR:

DIED: living 1900

Hill Co TX

=====

3 : NAME: YARBROUGH, Robert E. L. (#8401)

B : BORN: Feb 1882

MARR:

DIED: living 1900

TX

=====

4 : NAME: YARBROUGH, Earl H. (#8402)

B : BORN: Jan 1884

TX

MARR:

DIED: living 1900

Hill Co TX

=====

5 : NAME: YARBROUGH, Charles S. (#840?)

B : BORN: Oct 1886

MARR:

DIED: living 1900

Co TX

=====

6 : NAME: YARBROUGH, Herbon V. (#8404)

B : BORN: Apr 1890

TX

MARR:

DIED: living 1900

Hill Co TX

=====

HUSBAND: , (#8397)

SOURCES: Name....1900 Census of Texas

=====

WIFE: , (#8398)

SOURCES: Name....1900 Census of Texas

=====

=====

HUSBAND: YARBROUGH, Robert H. (#8405)

WIFE: living 1900

Nacogdoches

FATHER:

MOTHER:

=====

=====

WIFE: YARBROUGH, Rhoda (#84061)

BORN: Aug 1974

DIED: living 1900

Nacogdoches

FATHER:

MOTHER:

=====

1 | NAME: YARBROUGH, Willie T. (#8407)

BORN: Oct 1895

TX

MARR:

DIED: living 1900

Nacogdoches Co TX

2 | NAME: YARBROUGH, Bessie (#8408)

BORN: Oct 1897

TX

MARR:

DIED: living 1900

Nacogdoches Co TX

3 | NAME: YARBROUGH, (Infant dau.) (#8409)

BORN: Apr 1900

TX

MARR:

DIED: living 1900

Nacogdoches Co TX

=====

HUSBAND: . (#8405)

SOURCES: Name...1900 Census of Texas

=====

WIFE: . (#340f.)

SOURCES: Name...1900 Census of Texas

=====

FAMILY EDGE PLUS

FAMILY GROUP SHEET

HUSBAND: YARBROUGH

H. (#8410)

BORN:

MARR:

DIED: living 1900

Limestone

FATHER:

MOTHER:

loFE: YAEBFWUGH (- rfrJ-) , FL:nence (#8411)

Apr 1866

living 1900

Limestone

WIFE:

1 NAME: YARBROUGH (-oro-), Ethel (#8412)

BORN: May 1895

TX

MARR:

DIED: living 1900

Limestone Co TX

2 NAME: YARBROUGH (-oro-), Ira (#8413)

BORN: Feb 1898

TX

MARR:

DIED: living 1900

Limestone Co TX

HUSBAND: J. (#8410)

SOURCE: Name..., 1900 Census of Texas

\IFE: . (#8411)

SOURCE: Name..., 1900 Census of Texas

FAMILY EDGE PLUS

FAMILY GROUP SHEET

5 Feb 1992

BORN: Feb 1940

MARR:

DIED: living 1900

FATHER:

MOTHER:

(-oro-), I\object T. (#3:+1....)

WIFE. YARBROUGH (-oro-), Jane (#8415)

BORN: Jan 1899

DIED: living 1900

FATHER:

MOTHER:

HUSBAND: , (#84141

SOURCES: Name... 1900 Census of Texas

WIFE: . (#B4lr_;;

SOURCES: Name... 1900 Census of Texas

=====

HUSBAND: YARBROUGH, Royal (#8415)

BORN: Jan 1884 TX

MARR:

DIED: living 1900 Lech Co TX

NOTE: Nephew of and living in home of Mack PERKINS

FATHER:

MOTHER: YARBROUGH, Lila (#8289) born Nov 1860, #2: living 1900, Lech Co TX; (Notes: 1900
Census of Texas list as sister of Mack PERKINS).

=====

WIFE:

BORN:

DIED:

=====

HUSBAND: , (#E\416:

SOURCE: name... 1900 Census of Texas

=====

FAMILY GROUP SHEET

P Feb 1992

HUSBANL: YAPEIRUUGH (-oro-); . S. A. (#3...17:

BORN: Nov 1868

TX

MARR:

DIED: living 1900

Jones Co TX

FATHER:

MOTHER:

WIFE: YARBROUGH (-oro-), Mary (?) (#8418)

BORN: Sep 1868

AR

DIED: living 1900

Jones Co TX

MOTHER:

NAME: YARBROUGH (-oro-), Alice (#8419)

BORN: Jan 1884

TX

MARR:

DIED: living 1900

Jones Co TX

SOURCE: Name...1900 Census of Texas

WIFE: . (#8418)

SOURCE: Name...1900 Census of Texas

=====

HUSBAND: YARBROUGH, S. L. (#8420)

BORN: Dec 1847

TX

MARR:

DIED: Living 1900

Hunt Co TX

NOTE: Living alone 1900

FATHER:

MOTHER:

=====

\;JIFE:

=====

HUSBAND: , (#8420)

SOURCES: Name....1900 Census of Texas

=====

FAMILY EDGE PLUS

HUSBAND: YARBROUGH, Sam (#8421)

FAMILY GROUP SHEET

8 Feb 1992

BORN: Sep 1843

MARR:

DIED: living 1900

WIFE:

BORN:

DIED:

FATHER:

MOTHER:

1 NAME: YARBROUGH, FlorenceP. (?) (#8422)

BORN:

MARR:

DIED: living 1900

Wilbarger Co TX

HUSBAND: . (#8421)

SOURCE: Name...1900 Census of Texas

HUSBAND: YARBROUGH, Sam (#8425)

OTHER:

OTHER:

WIFE: (AFERC) LICH Al E. (#8426)

BORN: Jul 1870

TX

DIED: living 1900

Trinity Co TX

MARR:

DIED:

WIFE: YARBROUGH, Martha C. (#8427)

BORN: Jan 1893

TX

MARR:

DIED: living 1900

Trinity Co TX

2 NAME: YARBROUGH, Julian E. (#8428)

BORN: Apr 1897

TX

MARR:

DIED: living 1900

Trinity Co TX

3 NAME: YARBROUGH, John E. (#8429)

BORN: Oct 1898

MARR:

DIED: living 1900

Trinity Co TX

HUSBAND: . (#8425)

SOURCES: Name....1900 Census of Texas

WIFE: . (#8426)

SOURCES: Name....1900 Census of Texas

FAMILY EDGE PLUS

FAMILY GROUP SHEET

ab 1992

=====

HUSBAND: ARBROUGH.

(#8423)

BORN: Mar 1881

TX

MARR:

DIED: living 1900

Limestone Co TX

FATHER:

MOTHER:

=====

WIFE: YARBROUGH, Leta (?) (#8424)

BORN: Jan 1894

TX

DIED: living 1900

Limestone Co TX

MOTHER:

=====

HUSBAND: . (#8423;

SOURCES: Name....1900 Census of Texas

=====

WIFE: . (#8424)

SOURCES: Name....1900 Census of Texas

=====

=====

WIFE: YARBROUGH, Sarah (?) (#8430)

BORN: Feb 1859

TX

MARR:

DIED: living 1900

Limestone Co TX

NOTE: Living with son-in-law Calvin PRICE

FATHER:

MOTHER:

=====

HUSB?,ND:

BORN:

DIED:

FATHER:

MOTHER:

=====

WIFE: . (#8430)

SOURCE: Name...1900 Census of Texas

=====

=====

HUSBAND: YARBROUGH, Scott (#8431)

BORN: Mar 1886

TX

MARR:

DIED: living 1900

Houston Co TX

FATHER:

MOTHER:

=====

WIFE: YARBROUGH, Marthey J. (?) (#8432)

BORN: Sep 1870

AL

DIED: living 1900

Houston Co TX

FATHER:

MOTHER:

=====

1 NAME: YARBROUGH, Clara (#8433)

BORN:

MARR:

DIED: living 1900

Houston Co TX

=====

2 NAME: YARBROUGH, Emma (#8434)

BORN: Dec 1889

TX

MARR:

DIED: living 1900

Houston Co TX

=====

3 NAME: YARBROUGH, Marthey (#8435)

BORN: Jul 1891

MARR:

DIED: living 1900

Houston Co TX

=====

HUSBAND: . i#El.i<n)

SOURCE: Name...1900 Census of Texas

=====

1-HFE: . in:34T2I

SOURCE: Name...1900 Census of Texas

=====

HUSBAND: YARBROUGH (-oro-), Steven (#8436)

BORN: May 1885

AL

MARR:

DIED: living 1900

Smith Co TX

FATHER:

MOTHER:

=====

WIFE: YARBROUGH (-oro-), J ne ; i (#84371

BORN: Nov 1846

DIED: living 1900

FATHER:

MOTHER:

=====

1 | NAME: YARBROUGH (-oro-), Thomas A. (#8438)

M | BORN: Apr 1876

TX

| MARR:

| DIED: living 1900

Smith Co TX

=====

2 | NAME: YARBROUGH (-oro-), Ruby L. (#8439)

F | BORN: Sep 1890

TX

MARR:

DIED: living 1900

Smith Co TX

=====

HUSBAND: , (#8436)

SOURCE: Name...1900 Census of Texas

=====

WIFE: , (#8437)

SOURCE: Name...1900 Census of Texas

=====

=====

WIFE: YARBROUGH, Susan A. (Manning) (#8440)

BORN: 1845

LA

MARR:

DIED: living 1900

Harris Co TX

NOTE: Living with mother. Lorita MANNING

FATHER:

MOTHER:

=====

HUSBAND:

BORN:

DIED:

FATHER:

MOTHER:

=====

WIFE: , (#8440)

SOURCES: Name-...1900 Census of Texas

=====

FAMILY EDGE PLUS

FAMILY GROUP SHEET

8 Feb 1990

WIFE: YARBROUGH, Susie (#8441)

NAME:

DIED: living 1900

Hillsboro, ?

FATHER:

MOTHER:

HUSBAND:

DIED:

FATHER:

MOTHER:

WIFE: . (#8441)

SOURCE: Name...1900 Census of Texas

HUSBAND: YARBROUGH, . (#8442)

BORN: Feb

MARR:

DIED: 11 Aug 1900

FATHER:

MOTHER:

WIFE: YARBROUGH, Sbrah J. , (#8443)

BORN: Oct 1853

AL

DIED: living 1900

Fallas Co TX

FATHER:

MOTHER:

NAME: YARBROUGH, Henry E. (#8444)

BORN: Sep 1874

TX

MARR:

DIED: living 1900

Fallas Co

NAME: YARBROUGH, Charles W. (#8445)

BORN: Nov 1879

MARR:

DIED: living 1900

NAME: YARBROUGH, Alice I. #8446)

BORN: Oct 1881

MARR:

DIED: living 1900

NAME: YARBROUGH, Willie

BORN: Sep 1883

MARR:

DIED: living 1900

C. (#8447)

NAME: YARBROUGH, Eura Lee (#8448)

BORN: Jan 1886

TX

MARR:

DIED: living 1900

Fal

NAME: YARBROUGH,

BORN: Jun 1888

MARR:

DIED: living 1900 Cooper S. {#84491

NAME: YARBROUGH, Caswell (#8450)

BORN: Sep 1890

TX

MARR:

DIED: living 1900

Fa

NAME: YARBROUGH, Benjamin M. (#8451)

BORN: Nov 1893

TX

MARR:

DIED: living 1900

Fallas Co TX

HUSBAND: , (#8442)

SOURCES: Name...1900 Census of Texas

WIFE: (#8443)



FAMILY EDGE PLUS

FAMILY GROUP SHEET --2--

HUSBAND: , (#8442)
WIFE: , (#8443)

=====

HUSBAND: YARBROUGH, T. W. (#8452)

BORN: Aug 1872

TX

MARR:

DIED: living 1900

Nacogdoches Co TX

NOTE: Also see Sister, Winnie #8455 and brother #8456

FATHER:

MOTHER:

=====

WIFE: ARBROUGH, Allie) 1#8453)

BORN: Apr 1879

TX

DIED: living 1900

Nacogdoches Co TX

FATHER:

MOTHER:

=====

1 | NAME: YARBROUGH, Blomy C. (#8454)

2 | BORN: Nov 1898

TX

3 | MARR:

4 | DIED: living 1900

Nacogdoches Co TX

=====

HUSBAND: , !#8452)

SOURCES: Name...1900 Census of Texas

=====

WIFE: , (#8453)

SOURCES: Name...1900 Census of Texas

FAMILY EDGE PLUS

FAMILY GROUP SHEET

WIFE: YARBROUGH (Yarbro), Theresa (#8458)

BORN: Nov 1890

TX

MARR:

DIED: living 1900

Hill Co TX

FATHER:

MOTHER: BENTLEY, Luella (#8457) born ____; living 1900 Wacogoches Co TX.

HUSBAND:

BORN:

DIED:

FATHER:

MOTHER:

WIFE: , (#8458)

SOURCES: Name-...1900 Census of Texas

FAMILY EDGE PLUS

FAMILY GROUP SHEET

HUSBAND: YARBROUGH, Thomas (#8459)

BORN: Apr 1851

AL

MARR:

DIED: living 1900

Williamson Co TX

FATHER:

MOTHER:

\1WIFE: YAFBPUUGH, ,,,,anna (') (#8460)

BORN: Nov 1853

AL

DIED: living 1900

Williamson Co TX

FATHER:

MOTHER:

1 : NAME: YARBROUGH, William (#8461)

M : BORN: Apr 1876

AL

: MARR:

: DIED: living 1900

Williamson Co TX

2 : NAME: YARBROUGH, Thomas (#8462)

1 : BORN: Feb 1878

: MARR:

DIED: living 1900

Williamson

NAME: YARBROUGH, Emma (#8463\

BORN: Aug 1884

MARR:

DIED: living 1900

Williamson

NAME: YARBROUGH, Robert (#8464)

BORN: Feb 1886

A

MARR:

DIED: living 1900

3 : NAME: YARBROUGH, George (

a)

M : BORN:

: MARR:

: DIED: living 1900

Williamson Co TX

HUSBAND: . (#8459)

SOURCES: Name....1900 Census o Texas

WIFE: , (#8460)

SOURCES: Name....1900 Census o

FAMILY EDGE PLUS

FAMILY GROUP SHEET

8 Feb 1992

=====

HUSBAND: YARBROUGH, Thomas (#8466)

BORN: Dec 1842 K

MARR:

DIED: living 1900 Navarro Co TX

FATHER:

MOTHER:

=====

WIFE: YARBROUGH, Lucy () (#8467)

BORN: Jan 1867 TX

DIED: living 1900 Navarro Co TX

FATHER:

MOTHER:

=====

1 NAME: YARBROUGH, Eunice (#8468)

F BORN: Jun 1886 TX

MARR:

DIED: living 1900 Navarro Co TX

2 NAME: YARBROUGH, Clayton (#8469)

M BORN: Jun 1888 TX

MARR:

DIED: living 1900 Navarro Co TX

3 NAME: YARBROUGH, Tommie (#8470)

F BORN: X

MARR:

DIED: living 1900 Navarro Co TX

4 NAME: YARBROUGH, Esther (#8471)

F BORN: X

MARR:

DIED: living 1900 Navarro Co TX

5 NAME: YARBROUGH, Clifton (#8472)

M BORN: Aug 1896 TX

MARR:

DIED: living 1900 Navarro Co TX

=====

HUSBAND: , (#8466)

SOURCES: Name....1900 Census of Texas

=====

WIFE: , (#8467)

SOURCES: Name....1900 Census of Texas

=====

=====

HUSBAN0: YARBROUGH, Thomas (#8 73)

BORN: Sep 1868

LA

MARR:

DIED: living 1900

Lamar Co TX

FATHER:

MOTHER:

=====

WIFE: YARBROUGH, Mick (?) (#13474)

BORN: May 1870

DIED: living 1900

FATHER:

MOTHER:

=====

1 : NAME: YARBROUGH, Willie (#8475)

F : BORN: Oct 1892

TX

: MARR:

: DIED: living 1900

Lamar Co TX

=====

2 : NAME: YARBROUGH, Delpha (#8476)

F : BORN: Feb 1896

TX

: MARR:

: DIED: living 1900

Lamar Co TX

=====

3 : NAME: YARBROUGH, Sallie (#8477)

F : BORN: Mar 1897

TX

: MARR:

: DIED: living 1900

Lamar Co TX

=====

HUSBAND: , (#8473)

SOURCES: Name....1900 Census of Texas

=====

WIFE: , (#8474)

SOURCES: Name....1900 Census of Texas

=====

=====

HUSBAND: YARBROUGH, Thomas (#8478)

BORN: Dec 1852 TX

MARR:

DIED: living 1900 Hill Co TX

FATHER:

MOTHER:

=====

WIFE: YARBROUGH, Molly (?) (#8479)

BORN: Aug 1858 TX

DIED: living 1900 Hill Co TX

FATHER:

MOTHER:

=====

HUSBAND: , (#8478)

SOURCES: Name....1900 Census of Texas

=====

WIFE: , (#8479)

SOURCES: Name....1900 Census of Texas

=====

HUSBAND: YARBROUGH, Thomas E. (#8480)

BORN: Nov 1875

AL

MARR:

DIED: living 1900

Milam Co TX

FATHER:

MOTHER:

=====

WIFE: TUCKER, Naomi J. (#8481)

BORN: Nov 1879

TX

DIED: living 1900

Milam Co TX

FATHER: TUCKER, William J. (#8482) born Apr 1850, TX: living 1900, Milam Co TX.

MOTHER: TUCKER, Nancy D. (?) (#8483) born Oct 1860, TX: living 1900, Milam Co TX.

=====

HUSBAND: , (#8480)

SOURCES: Name....1900 Census of Texas

=====

WIFE: , (#8481)

SOURCES: Name....1900 Census of Texas

FAMILY EDGE PLUS

FAMILY GROUP SHEET

9 Feb 1991

HUSBAND: YARBROUGH, Thomas F. (#8490)

BORN: Jul 1887

TX

MARR:

DIED: living 1900

Cooke Co TX

NOTE: Nephew of John BURDEN

FATHER:

MOTHER:

(WIFE:

FATHER:

MOTHER:

HUSBAND: , (#8490)

SOURCES: Name... 1900 Census of Texas

FAMILY EDGE PLUS

FAMILY GROUP SHEET

5 Feb 1991

HUSBAND: YAE8f-\<XIGH, ThomCi2 H. t #8491)

BORN: Dec 1871

AL

MARR:

DIED: living 1900

Lamar Co TX

NOTE: Brother to E. C. V. #8492

FATHER:

MOTHER:

BORN:

DIED:

FATHER:

MOTHER:

HUSBAND: . \ #3491:

SOURCE: name... 1900 Census of Texas

FAMILY EDGE PLUS

FAMILY GROUP SHEET

8 Feb 1992

=====

HUSBAND: YARBROUGH (Yarbro), Thomas H. (#8493)

BORN: Jan 1853

TN

MARR:

DIED: living 1900

El Paso Co TX

FATHER:

MOTHER:

=====

WIFE: YARBROUGH (Yarbro), Kettie (?) (#8494)

BORN: May 1859

TN

DIED: living 1900

El Paso Co TX

FATHER:

MOTHER:

=====

1 NAME: YARBROUGH (Yarbro), Clyde C. (#8495)

BORN: Oct 1881

TX

MARR:

DIED: living 1900

El Paso Co TX

=====

NAME: YARBROUGH (:tarbro1, Sc:11i(A. (#/?t•96)

BORN: Mar 1886

MARR:

DIED: living 1900

El Paso Co TX

=====

2 NAME: YARBROUGH IYarbroJ. Neva 1#84971

BORN:

MARR:

DIED: living 1900

El Paso Co TX

=====

HUSBAND: , {#8493)

SOURCES: Name...,1900 Census of Texas

=====

WIFE: , (#8494)

SOURCES: Name...,1900 Census of Texas

=====

HUSBAND: YARBROUGH (Yarbro), Thomas H. (#8498)

BORN: Jan 1949

TX

MARR:

DIED: living 1900

Ellis Co TX

FATHER:

MOTHER:

=====

WIFE: YARBROUGH (Yarbro) Lucy J. (?) (#8499)

=====

OTHER:

=====

1 : NAME: YARBROUGH (Yarbro), Josephine (#8500)

BORN: Mar 1876

TX

MARR:

DIED: living 1900

Ellis Co TX

=====

YARBROUGH (Yarbro', John J. (#8501)

DIED: living 1900

=====

HUSBAND: , 1#84981

SOURCES: Name...1900 Census of Texas

=====

WIFE: , (#8499)

SOURCES: Name...1900 Census of Texas

=====

FAMILY EDGE PLUS

FAMILY GROUP

8 FWD 1991

HUSBAND: YARBROUGH, Thomas H. (#8502)

BORN: Apr 1874

TX

MARR:

DIED: living 1900

McLennan Co TX

FATHER:

MOTHER:

FE: BLOODWORTH. Mammie '#8

BLOODWORTH. Madison (#8505)

1 : NAME: YARBROUGH, Jose (#8504)

2 : BORN: Jan 1900

TX

3 : MARR:

4 : DIED: living 1900

McLennan Co TX

HUSBAND: . (#8502)

SOURCES: Name....1900 Census of Texas

WIFE: . (#8503)

SOURCES: Name....1900 Census of Texas

FAMILY EDGE PLUS

FAMILY GROUP SHEET

=====

HUSBAND: YARBROUGH, T Omas J. (#8508)

MARR:

DIED:

FATHER:

Kaufman

MOTHER:

=====

WIFE: YARBROUGH, Ida (?) (#8509)

BORN: Dec 1872

TN

DIED: living 1900

Kaufman Co TX

FATHER:

MOTHER:

=====

1 : NAME: YARBROUGH, Laura M. (#8510)

BORN: Mar 1896

TX

MARR:

DIED: living 1900

Kaufman Co TX

=====

2 : NAME: YARBROUGH, Rual R. (#8511)

BORN: Mar 1898

TX

MARR:

DIED: living 1900

Kaufman Co TX

=====

HUSBAND: , (#8508)

SOURCE: Name...1900 Census of Texas

=====

WIFE: , (#8509)

SOURCE: Name...1900 Census of Texas

=====

=====

HUSBAND: YARBROUGH (Yarber), Thomas J. (#8514)

BORN: Jul 1876

TX

BARR

DIED: living 1900

Limestone Co TX

FATHER:

MOTHER:

=====

WIFE: YARBROUGH (Yarber), Maud M. (?) (#8515)

BORN: May 1880

TX

DIED: living 1900

Limestone Co TX

FATHER:

=====

HUSBAND: i#85141

SOURCES: Yarb...1900 Census of Texas

=====

WIFE: , (#8515)

SOURCES: Yarb...1900 Census of Texas

=====

HUSBAND: 2)-:: Tt:ina:: JC ah |#<351e,;

BORN:

MARR:

DIED:

FATHER:

MOTHER:

\-IFE: "AFBF(OUGH. ry P. (?) (#8517)

BORN: Nov 1882

AL

DIED: living 1900

Hunt Co TX

FATHER:

MOTHER:

1 : NAME: YARBROUGH, William T. (#8518)

M : BORN: Jan 1880

AL

MARR:

DIED: living 1900

Hunt Co TX

F. (#8519)

F : BORN: Mar 1882

MARR:

DIED: living 1900

NAME: YARBROUGH. Arnold O. (#8520)

M : BORN:

MARR:

DIED: living 190

4 : NAME: YARBROUGH. Abbev J. i#8521J

M : BORN:

MARR:

DIED: living 1900

Hunt Co TX

5 : NAME: YARBROUGH, Albert F. (#8522)

M : BORN: Sep 1885

AL

MARR:

DIED: living 1900

Hunt Co TX

6 : NAME: YARBROUGH, Benjamin A. (#8523)

M : BORN: Sep 1890

AL

MARR:

DIED: living 1900

Hunt Co TX

7 : NAME: YARBROUGH, Gracie I. i#85:24)

F : BORN: Sep 1895

MARR:

DIED: living 1900

Hunt Co TX

HUSBAND: , (#8516)

SOURCES: Name...1900 Census of Texas

WIFE: , (#8517)

SOURCES: Name...1900 Census of Texas

=====

HUSBAND: YARBROUGH (Yarbro), Thomas L. (#8525)

BORN: Jul 1868

TX

MARR:

DIED: living 1900

Medina Co TX

FATHER:

MOTHER:

=====

WIFE: YARBROUGH (Yarbro), Pearl (?) (#8526)

BORN: Mar 1874

TX

DIED: living 1900

Medina Co TX

FATHER:

MOTHER:

=====

1 NAME: YARBROUGH (Yarbro), Edna (#8527)

BORN: Apr 1897

TX

MARR:

DIED: living 1900

Medina Co TX

=====

HUSBAND: , (#8525)

SOURCES: Name...1900 Census of Texas

=====

WIFE: , (#8526)

SOURCES: Name...1900 Census of Texas

=====

FAMILY GROUP SHEET

8 Feb 1990

=====

HUSBAND: YARBROUGH, Thomas M. (#8528)

BORN: Jul 1888

MR

MARR:

DIED: living 1900

Kaufman Co TX

FATHER:

MOTHER:

=====

WIFE: YARBROUGH, Rosa L. (?) (#8529)

BORN: Feb 1869

TX

DIED: living 1900

Kaufman Co TX

NOTES:

=====

1 NAME: YARBROUGH, Alice A. (#8530)

BORN: Nov 1887

TX

MARR:

DIED: living 1900

Kaufman Co TX

=====

2 NAME: YARBROUGH, Thomas R. (#8531)

BORN:

MARR:

DIED: living 1900

Kaufman Co TX

=====

3 NAME: YARBROUGH, Claudie L. i#8.C;J2)

BORN: Sep 1893

MARR:

DIED: living 1900

Kaufman Co TX

=====

4 NAME: YARBROUGH, Harris E. (#2-533)

BORN: Aug 1895

MARR:

DIED: living 1900

Kaufman Co TX

=====

5 NAME: YARBROUGH, Clarence (#8534)

BORN: Sep 1897

TX

MARR:

DIED: living 1900

Kaufman Co TX

=====

HUSBAND: . 1#8528)

SOURCES: Name...1900 Census of Texas

=====

WIFE: , (#8529)

SOURCES: Name...1900 Census of Texas

=====

=====

HUSBAND: YARBROUGH, Thomas N. (#85351)

BORN: Feb 1868

TX

MARR:

DIED: living 1900

Ellis Co TX

FATHER:

MOTHER:

=====

WIFE: YARBROUGH, Mary C. (?) (#8536)

BORN: Jan 1871

TN

DIED: living 1900

Ellis Co TX

FATHER:

MOTHER:

=====

1 : NAME: YARBROUGH, James E. (#8537)

BORN: Jun 1868

MARR:

DIED: living 1900

Ellis Co TX

=====

2 : NAME: YARBROUGH, Mary p' (#2.5.38)

BORN: Aug 1890

MARR:

DIED: living 1900

Ellis Co TX

=====

3 : NAME: YARBROUGH, June (#8539)

BORN: Apr 1895

TX

MARR:

DIED: living 1900

Ellis Co TX

=====

HUSBAND: . (#8535)

SOURCES: Name...1900 Census of Texas

=====

WIFE: . (#8536)

SOURCES: Name...1900 Census of Texas

=====

HUSBAND: YARBROUGH, Thomas P. (#85401)

BORN: Dec 1868

TX

MARR:

DIED: living 1900

Milam Co TX

FATHER:

MOTHER:

=====

WIFE: YARBROUGH, Penelope (?) (#8541)

BORN: Oct 1862

LA

DIED: living 1900

Milam Co TX

FATHER:

MOTHER:

=====

1 : NAME: YARBROUGH, Nora C. (#8542)

BORN: Feb 1893

TX

MARR:

DIED: living 1900

Milam Co TX

=====

2 : NAME: YARBROUGH, Addam A. (#8543)

BORN:

MARR:

DIED: living 1900

Milam Co

=====

1 : NAME: YARBROUGH, Dora B. (#8544)

BORN: Oct 1895

MARR:

DIED: living 1900

=====

1 : NAME: YARBROUGH, Thomas M. 1#8545J

BORN: Oct 1897

MARR:

DIED: living 1900

Milam Co TX

=====

HUSBAND: , (#8540)

SOURCES: Name..., 1900 Census of Texas

=====

WIFE: , (#8541)

SOURCES: Name..., 1900 Census of Texas

=====

H MARR: YAR62u0 H. L. #s :t=,1

DIED:

NOTE:

FATHER:

MOTHER:

WAGGONER

=====

WIFE:

BORN:

DIED:

FATHER:

MOTHER:

HU::::SA<.."

L:-=,1

F000 07 10X00

F000 07 10X00

F000 07 10X00

F000 07 10X00

=====

HUSBAND: YARBROUGH (-orro-), W. A. (#8547)

BORN: Jul 1845

MS

MARR:

DIED: living 1900

Montgomery Co TX

FATHER:

MOTHER:

=====

WIFE: YARBROUGH (-orro-), M. C. (?) (#8548)

BORN: May 1850

MS

DIED: living 1900

Montgomery Co TX

FATHER:

MOTHER:

=====

1 : NAME: YARBROUGH (-orro-), A. W. (#8549)

M : BORN: Aug 1859

TX

MARR:

DIED: living 1900

Montgomery Co TX

=====

2 : NAME: YARBROUGH (-orro-), J. T. (#2.5f)))

M : BORN:

MARR:

DIED: living 1900

Montgomery Co TX

=====

3 : NAME: YARBROUGH (-orro-), Nor3 (#85511

M : BORN:

MARR:

DIED: living 1900

Montgomery Co TX

=====

4 : NAME: YARBROUGH (-orro-), Elona (#8552)

M : BORN: May 1857

TX

MARR:

DIED: living 1900

Montgomery Co TX

=====

HUSBAND: , (#8547)

SOURCES: Name....1900 Census of Texas

=====

WIFE: , (#8548)

SOURCES: Name....1900 Census of Texas

=====

=====

HUSBAND: YARBROUGH, W. B. (#8556)

BORN: Jan 1868

TX

MARR:

DIED: living 1900

Williamson Co TX

FATHER:

MOTHER:

=====

WIFE: YARBROUGH, S. B. (?) (#8557)

BORN: Dec 1868

LA

DIED: living 1900

Williamson Co TX

FATHER:

MOTHER:

=====

1 : NAME: YARBROUGH, Texie (#8558)

F : BORN: Feb 1888

TX

: MARR:

: DIED: living 1900

Williamson Co TX

=====

2 : NAME: YARBROUGH, Eddie (#8559)

F : BORN: Apr 1889

TX

: MARR:

: DIED: living 1900

Williamson Co TX

=====

3 : NAME: YARBROUGH, Stella (#8560)

F : BORN: Mar 1891

TX

: MARR:

: DIED: living 1900

Williamson Co TX

=====

4 : NAME: YARBROUGH, Hallie (#8561)

F : BORN: May 1896

TX

: MARR:

: DIED: living 1900

Williamson Co TX

=====

5 : NAME: YARBROUGH, Claude (#8562)

F : BORN: Jan 1898

TX

: MARR:

: DIED: living 1900

Williamson Co TX

=====

HUSBAND: . !#8556)

SOURCES: Name...1900 Census of Texas

=====

WIFE: . (#8557)

SOURCES: Name...1900 Census of Texas

=====

HUSBAND: YARBROUGH (Yarbro), W. B. (#8563)

WIFE: YARBROUGH (Yarbro), Elizar J. (?) (#8564)

BORN: Jun 1870

TX

DIED: living 1900

Midland Co TX

FATHER:

MOTHER:

1 : NAME: YARBROUGH (Yarbro), Elmer (#8565)

BORN: Dec 1886

TX

MARR:

NAME: YARBROUGH Yarbro , Joseph (#8566)

BORN: Oct 1888

TX

MARR:

DIED:

Midland Co

NAME: YARBROUGH lYarbro). Ada (#8569)

BORN:

MARR:

DIED: living 1900

Midland Co TX

YARBROUGH lYarbro), Jeff (#8567)

ng 1900

Midland Co

1 NAME: YARBROUGH lYarbro). Nannie (#35701)

BORN: Sep 1894

MARR:

DIED: living 19

6 : NAME: YARBROUGH (Yarbro), Tomie (#8568)

BORN: Dec 1897

TX

MARR:

DIED: living 1900

Midland Co TX

HUSBAND: , (#8563)

SOURCES: Name...1900 Census of Texas

WIFE: , (#8564)

SOURCES: Name...1900 Census of Texas

FAMILY EDGE PLUS

FAMILY GROUP

8 Feb 1992

=====

FREDERICK, YARBROUGH, W. E. (#8571)

PARENT:

DIED: living 1900

FATHER:

MOTHER:

=====

WIFE: YARBROUGH, Alice ?) (#8572)

BORN: Jan 10

DIED: living

FATHER:

=====

YARBROUGH, Charles J. (#8573)

2 : NAME: YARBROUGH, Margaret E. (#8574)

F : BORN: Jan 1888

TX

MARR:

DIED: living 1900

San Saba Co TX

3 : NAME: YARBROUGH, Benjamin W. (#8575)

M : BORN: Feb 1886

TX

MARR:

DIED: living 1900

San Saba Co TX

4 : NAME: YARBROUGH, Doctor B. (Sic) (#8576)

M : BORN: Oct 1888

TX

MARR:

DIED: living 1900

San Saba Co TX

=====

YARBROUGH, Walter (#85

DIED: living 1900

San Saba Co TX

5 : NAME: YARBROUGH, Leonard J. (#8578)

M : BORN: Feb 1893

TX

MARR:

DIED: living 1900

San Saba Co TX

6 : NAME: YARBROUGH, John S. (#8579)

M : BORN: Feb 1897

TX

MARR:

DIED: living 1900

San Saba Co TX

7 : NAME: YARBROUGH, Darden R. (#FYS80)

M : BORN: Jul 1898

MARR:

DIED: living 1900

San Saba Co TX

=====

HUSBAND: , (#8571)

SOURCES: Name...1900 Census of Texas

=====

WIFE: , (#8572)

M EDGE PLUS

FAMILY GROUP SHEET "F&M"

#13571'

STRA: (#8572)

HUSBAND: YARBROUGH !-oro-). W. E. (#8582)

MARR:

DIED:

FATHER: Panola Co

MOTHER: YARBROUGH (-oro-), J. W. (#8581)

WIFE: YARBROUGH !-oro-). Alice ?) (#8583)

BORN: 1883

DIED: living 1900

FATHER:

MOTHER:

1 : NAME: YARBROUGH (-oro-), Allie (#8584)

BORN: 1882

MARR:

DIED: living 1900

Panola Co TX

2 : NAME: YARBROUGH (-oro-), Ches (#85135)

BORN:

MARR:

DIED: living 1900

Panola Co TX

3 : NAME: YARBROUGH (-oro-), Authur !#85861

BORN:

MARR:

DIED: living 1900

Panola Co TX

4 : NAME: YARBROUGH (-oro-), Bertha (#8587)

BORN: Jun 1897

MARR:

DIED: living 1900

Panola Co TX

HUSBAND: , (#8582)

SOURCE: Name...1900 Census of Texas

WIFE: , (#8583)

SOURCE: Name...1900 Census of Texas

HUSBAND: YAEBEUUGH I-(-TO-) . J. J. Jr. (#80 20)

YARBROUGH (-oro-), J. W. (#8581)

FA) FE: YARBRUGH(-, :ro-) . L2urC1 \ ' (#8021)

FATHER:
MOTHER:

1 : NAME: YARBROUGH (-oro-), Bean (#SU22)

M : BORN: Sep 1884

MARR:

1 DIED: living 1900 Pandia Co TX

2 : NAME: YARBROUGH (-oro-), Olie (#8023)

M : BORN: Aug 1888

TX

MARR:

1 DIED: living 1900 Pandia Co TX

3 : NAME: YARBROUGH (-oro-), James (#8024)

M : BORN: Aug 1888

TX

MARR:

1 DIED: living 1900 Pandia Co TX

4 : NAME: YARBROUGH (-oro-), Melton (#8025)

M : BORN: Jun 1895

TX

MARR:

1 DIED: living 1900 Pandia Co TX

HUSBAND: . (#F3020)

SOURCES: Name...1900 Census of Texas

WIFE: . (#8021)

SOURCES: Name...1900 Census of Texas

=====

HUSBAND: YARBROUGH (-oro-), W. H. (#8588)

BORN: Dec 1869

TX

MARR:

DIED: living 1900

Ellis Co TX

FATHER: YARBROUGH (-oro-), S. M. (#8591) born Apr 1858. GR: living 1900, Ellis Co TX.

MOTHER:

=====

WIFE: YARBROUGH (-oro-), Ida (?) (#8589)

BORN: Apr 1878

IN

DIED: living 1900

Ellis Co TX

FATHER:

MOTHER:

=====

WIFE: YARBROUGH (-oro-), Gladys (#8590)

BORN: Feb 1898

TX

MARR:

DIED: living 1900

Ellis Co TX

=====

HUSBAND: , (#8588)

SOURCES: Name....1900 Census of Texas

=====

WIFE: , (#8589)

SOURCES: Name....1900 Census of Texas

=====

=====

HUSBAND: YARBROUGH (-oro-), W. J. (#8592)

BORN: Mar 1873

MS

MARR:

DIED: living 1900

Fannin Co TX

FATHER:

MOTHER:

=====

WIFE. YARBROUGH 1-), Betty (?) (#8593)

NAME: living 1900

Fannin Co TX

FATHER:

MOTHER:

=====

1 : NAME: YARBROUGH (-oro-), Nancy B. (#8594)

F : BORN: Aug 1896

TX

MARR:

DIED: living 1900

Fannin Co TX

=====

NAME: YARBROUGH (-oro-). Charles (#8595)

BORN: May 1895

MARR:

DIED: living 1900

Fannin Co TX

=====

HUSBAND: . \#85921

SOURCES: Name....1900 Census of Texas

=====

WIFE: . (#8593)

SOURCES: Name....1900 Census of Texas

=====

=====

HUSBAND: YARBROUGH, W. L. (#8596)

BORN: Jun 1887

NC

MARR:

DIED: living 1900

Collin Co TX

FATHER:

MOTHER:

=====

WIFE:

BORN:

DIED:

FATHER:

MOTHER:

=====

1 NAME: YARBROUGH, Theo (#8597)

M BORN: Feb 1882

TX

MARR:

DIED: living 1900

Collin Co TX

NAME: YARBROUGH, Vernie (#8598)

BORN: Dec 1883

MARR:

DIED:

Collin Co

3 NAME: YARBROUGH, Grace (#8599)

M BORN: Jun 1885

MARR:

DIED: living 1900

=====

4 NAME: YARBROUGH, Caryel (#8600)

M BORN: Jul 1892

MARR:

DIED: living 1900

Collin Co TX

=====

HUSBAND: , (#8596)

SOURCES: Name....1900 Census of Texas

=====

FAMILY EDGE PLUS

FAMILY GROUP SHEET

5 Feb

HUSBAND: YARBROUGH. W. P. 1#S6011

MOTHER:

BORN:

DIED:

FATHER:

MOTHER:

HUSBAND: . (#8601'

Name...1900 Census of Texas

FAMILY EDGE FILE

FAMILY GROUP SHEET

6 Feb 1991

USBAND: YARBROUGH (-oro-), W. P. (#8602)

BORN: Oct 1865

TX

MARR:

DEED: living 1900

Fort Worth, Tarrant Co

FATHER:

MOTHER:

WIFE: YARBROUGH (-oro-), Sudie (?) (#8603)

BORN: 14 1870

TX

DEED: living 1900

Fort Worth, Tarrant Co TX

FATHER:

MOTHER:

1 NAME: YARBROUGH (-oro-), Hubert R. (#8604)

BORN: Aug 1899

MARR:

DEED: living 1900

Fort Worth, Tarrant Co TX

HUSBAND: . 1#8602!

SOURCES: Name...1900 Census of Texas

WIFE: . , #8603)

SOURCES: Name...1900 Census of Texas

FAMILY EDGE PLUS

FAMILY GROUP SHEET

8 Feb 1992

HUSBAND: YARBROUGH r-orc1--}. W. F. (#860';.)

WIFE:
FATHER:
MOTHER:

WIFE: YARBROUGH i-oro-l. ?) (#8606)

DIED: living 1900 Liberty Co TX
FATHER:
MOTHER:1 : NAME: YARBROUGH (-oro-), Effie (#8607)
F : BORN: May 1881 TX
: MARR:
: DIED: living 1900 Liberty Co TX
: USR: BLACKBURN. B. R. 1#860912 : NAME: YARBROUGH (-oro-), Daisey (#8608)
F : BORN: May 1884 TX
: MARR:
: DIED: living 1900 Liberty Co TX

SOURCES: Name...1900 Census of Texas

WIFE: , (#8606)

SOURCES: Name...1900 Census of Texas

FAMILY GE PLUS

FAMILY GROUP SHEET

8 Feb 1992

HUSEANL; \-AEBECUGH (--c,rc- \ \r-Jalter ; #i3c:1

WIFE:

BORN:

DIED:

FATHER:

MOTHER:

HUSBAND: . (#8610)

SOURCE: name... (190) Census of Texas

"00RNF"TG1"189n

FAMILY GROUP SHEET

6 Feb 1992

BARR:

1 DIED: living 1900

111

NOTE: Adopted by Ben F. PROCT

FATHER:

MOTHER:

WIFE:

HUSBAND: . (#8611)

SOURCE: Name...1900 Census of Texas

FAMILY EDGE PLUS

FAMILY GROUP SHEET

HUSBAND: YARBROUGH (Yarbr

Walter B. (#8612)

BORN: Apr 1968

MARR:

DIED: living 1900

Dallas Co TX

NOTE: Inmate of Buckner

+ Home (See Letha

;..WIFE:

HUSBAND: , (#8612)

SOURCES: Waco...1900 Census of Texas

FAMILY GROUP SHEET

HUSBAND: YARBROUGH (arbor) Walter L. 1#861
Aug 1864

living 1900

OTHER:

WIFE: ARBROUGH (Yarbor), Lillie C. (?) (#8614)

BORN: Apr 1875 TX

DIED: living 1900 Robertson Co TX

FATHER:

MOTHER:

1 NAME: YARBROUGH (Yarbor), Grace C. (#8615)

BORN: Jul 1895 TX

MARR:

DIED: living 1900 Robertson Co TX

2 NAME: YARBROUGH (Yarbor), Berthold C. 1#8610)

BORN: Aug 1895 TX

MARR:

DIED: living 1900 Robertson Co TX

HUSBAND: , (#8613)

SOURCES: Name...1900 Census of Texas

WIFE: , ;#8614)

SOURCES: Name...1900 Census of Texas

FAMILY EDGE FILE

FAMILY GROUP SHEET

2 Feb 1992

=====

HUSBAND: YARBROUGH, Wesley (#8617)

BORN: Dec 1847 TX

MARR:

DIED: living 1900

Ellis Co TX

FATHER:

MOTHER:

=====

WIFE: YARBROUGH, Mollie (?) (#8618)

BORN: Jan 1855 TX

DIED: living 1900

Ellis Co TX

FATHER:

MOTHER:

=====

1 : NAME: YARBROUGH, Lizzie B. (#8619)

2 : BORN: Dec 1876 TX

3 : MARR:

4 : DIED: living 1900

Ellis Co TX

=====

2 : NAME: YARBROUGH, Elbert (#8620)

3 : BORN: Sep 1879 TX

4 : MARR:

5 : DIED: living 1900

Ellis Co TX

=====

3 : NAME: YARBROUGH, Victor (#86211

4 : BORN: TX

5 : MARR:

6 : DIED: living 1900

Ellis Co TX

=====

HUSBAND: , (#8617)

SOURCES: Name...1900 Census of Texas

=====

WIFE: , (#8618)

SOURCES: Name...1900 Census of Texas

=====

HUSBAND: YARBROUGH, Wiley O. (#8623)

BORN: Jun 1873

AL

MARR:

DIED: living 1900

Eastland Co TX

FATHER: YARBROUGH, Jerry J. (#8622) born Jan 1822, AL; living 1900, Eastland Co TX,

MOTHER:

=====

WIFE: YARBROUGH, Mattie (?) (#8624)

FATHER:

MOTHER:

=====

1 : NAME: YARBROUGH, Allie L. (#8625)

: BORN: Aug 1895

TX

MARR:

DIED: living 1900

Eastland Co TX

=====

2 : NAME: YARBROUGH, Otis (#8626)

: BORN: Jan 1897

TX

MARR:

DIED: living 1900

Eastland Co TX

=====

HUSBAND: (#8623)

SOURCE: Name....1900 Census of Texas

=====

WIFE: , (#8624)

SOURCE: Name....1900 Census of Texas

=====

FAMILY EDGE PLUS

FAMILY GROUP SHEET

5 Feb 1990

HUSBAND: YARBROUGH, Will (#8627)

BORN: Nov 1947

NC

MARR:

DIED: living 1900

Smith Co TX

FATHER:

MOTHER:

(,WIFE: YARBROUGH, Lula i

1#8628:

1 | NAME: YARBROUGH, Minnie L. (#8629)

F | BORN: Jan 1898

TX

MARR:

DIED: living 1900

Smith Co TX

2 | NAME: YARBROUGH, Leta R. (#8630)

F | BORN: May 1899

TX

MARR:

DIED: living 1900

Smith Co TX

HUSBAND: . (#8627)

SOURCES: Name....1900 Census of Texas

WIFE: . (#8628)

SOURCES: Name....1900 Census of Texas

FAMILY GROUP SHEET

8 Feb 1992

HUSBAND: YARBROUGH, Will (#8631)

BORN:

MARR:

DIED:

MOTHER:

WIFE:

BORN:

DIED:

HUSBAND: . (#8631;

SOURCE: me...1900 Census of Texas

FAMILY EDGE PLUS

FAMILY GROUP SHEET

6 Feb 1992

HUSBAND: YARBROUGH, Will (#8632)

BORN: NOV 1887

TX

MARR:

DIED: living 1900

HUNT CO TX

FATHER:

MOTHER:

WIFE:

BORN:

DIED:

FATHER:

MOTHER:

HUSBAND: , (#8632)

SOURCE: Name, 1900 Census of Texas

=====

HUSBAND: YARBROUGH, Will F. (#8633)

BORN: Sep 1864

TX

MARR:

DIED: living 1900

Denton Co TX

FATHER:

MOTHER:

=====

WIFE: SMITH, Magie (#8634)

ITH. Morgan 1#86351 born Aug 1834. SC: living 1900. Denton Co TX.

::r ITH. Jemim3

(#8636) born Jun 1839. SC: living 1900. Denton Co TX.

=====

1 : NAME: YARBROUGH, Rubie (#863

2 : BORN: Apr 1889

TX

3 : MARR:

4 : DIED: living 1900

Denton Co TX

=====

. NAME: YARBROUGH, Sidney 1#3638)

. BORN: Nov 1891

. MARR:

. DIED: living 1900

Denton Co TX

=====

3 : NAME: YARBROUGH. James . 1#86391

4 : BORN:

5 : MARR:

6 : DIED:

Denton Co

=====

4 : NAME: YARBROUGH, Bonnie c:. (#8640)

5 : BORN: Jul 1897

6 : MARR:

7 : DIED: living 1900

Denton Co TX

=====

HUSBAND: , (#8633)

SOURCE: Name...1900 Census of Texas

=====

WIFE: , (#8634)

SOURCE: Name...1900 Census of Texas

=====

=====

HUSBAND: YARBROUGH, Will H. (#8641)

BORN: Feb 1862 LA

MARR:

DIED: living 1900 Lamar Co TX

FATHER:

MOTHER:

=====

WIFE: YARBROUGH, Minnie (?) (#8642)

BORN: Dec 1874 IN

DIED: living 1900 Lamar Co TX

FATHER:

MOTHER:

=====

1 | NAME: YARBROUGH, Mary E. (#8643)

F | BORN: Feb 1899 TX

MARR:

DIED: living 1900 Lamar Co TX

=====

HUSBAND: , (#8641)

SOURCES: Name....1900 Census of Texas

=====

WIFE: , (#8642)

SOURCES: Name....1900 Census of Texas

=====

FAMILY EDGE PLUS

FAMILY GROUP SHEET

8 Feb 1992

HUSBAND: YARBROUGH, William (#8644)

BORN: Oct 1886

AL

MARR:

DIED: living 1900

Montague Co TX

NOTE: Tommie DEARMORE b1886 TX, listed as CD ? 1:

FATHER:

MOTHER:

WIFE: YARBROUGH, Margaret E. (?) (#8645)

BORN: Jun 1874

TX

DIED: living 1900

Montague Co TX

1 NAME:

1 BORN:

MARR:

NAME:

BORN:

MARR:

DIED:

2 NAME: YARBROUGH, Fred C. (#8648)

BORN: Sep 1890

OR

MARR:

DIED: living 1900

Montague Co

3 NAME: YARBROUGH, Robert E. L. (#13649)

BORN: Feb 1892

MARR:

DIED: living 1900

Montague Co TX

4 NAME: YARBROUGH, Ocie (#8650)

MARR:

DIED: living 1900

Montague Co TX

5 NAME: YARBROUGH, Richard H. (#8651)

BORN: Jan 1900

TX

MARR:

DIED: living 1900

Montague Co TX

HUSBAND: (#86 ;

SOURCE6: Name...1900 Census of Texas

WIFE: , (#8645)

SOURCE6: Name...1900 Census of Texas

=====

HUSBAND: YARBROUGH, William (#8652)

BORN: Sep 1876 AR

MARR:

DIED: living 1900 Kaufman Co TX

NOTE: S. W. KIRKPATRICK listed as brother-in-law

FATHER:

MOTHER:

=====

WIFE:

BORN:

DIED:

FATHER:

MOTHER:

=====

HUSBAND: , (#8652)

SOURCE: name... 1900 Census of Texas

=====

FAMILY EDGE PLUS

FAMILY GROUP SHEET

2 Feb 1991

=====

HUSBAND: YARBROUGH, William (#8654)

=====

MOTHER: YARBROUGH, Martha E. (?) (#8653) born Jul 1826, AR; living 1900, Bell Co TX.

=====

WIFE: YARBROUGH, Annie E. (?) (#8655)

BORN: Jan 1853

AL

DIED: living 1900

Bell Co TX

FATHER

MOTHER

=====

1 : NAME: YARBROUGH, Jackson (#8656)

M : BORN: Sep 1881

TX

MARR:

DIED: living 1900

Bell Co TX

NAME: YARBROUGH, Nora (#8657)

BORN: Sep 1884

DIED: living 1900

Bell Co TX

=====

3 : NAME: YARBROUGH, Emma (#8658)

M : BORN: Sep 1887

TX

MARR:

DIED: living 1900

Bell Co TX

=====

HUSBAND: , (#8654)

SOURCE: Name....1900 Census of Texas

=====

WIFE: , (#8655)

SOURCE: Name....1900 Census of Texas

=====

HUSBAND: YARBROUGH (-oro-), William (#8659)

BORN: Mar 1830 NC

MARR:

DIED: living 1900 Leon Co TX

NOTE: William W. MARTIN believed to be son-in-law

FATHER:

MOTHER:

WIFE:

HUSBAND: , (#8659)

SOURCE: Page... 1900 Census of Texas

=====

HUSBAND: YARBROUGH, William (#8660)

BORN: Jun 1854

NC

MARR:

DIED: living 1900

Sherash, Grayson Co TX

FATHER:

=====

WIFE:

MARR:

DIED:

FATHER:

MOTHER:

=====

HUSBAND: , (#8660)

SOURCE: Name... 1900 Census of Texas

=====

FAMILY EDGE FILE

FAMILY GROUP SHEET

=====

HUSBAND: YARBROUGH, William (#8661)

Wife: living 1900

Comanche Co TX

FATHER:

MOTHER:

=====

WIFE: YARBROUGH, Mary E. (?) (#8662)

BORN: Jan 1849

TN

DIED: living 1900

Comanche Co TX

FATHER:

MOTHER:

=====

1 NAME: YARBROUGH, Minnie (#8663)

BORN: Dec 1884

TX

MARR:

DIED: living 1900

Comanche Co TX

=====

2 NAME: YARBROUGH, Zela (#8664)

BORN: Jan 1885

TX

MARR:

DIED: living 1900

Comanche Co TX

=====

3 NAME: YARBROUGH, Walter (#8665)

BORN: Aug 1892

TX

MARR:

DIED: living 1900

Comanche Co TX

=====

HUSBAND: , (#8661)

SOURCES: Name....1900 Census of Texas

=====

WIFE: , (#8662)

SOURCES: Name....1900 Census of Texas

=====

FAMILY EDGE FILE

FAMILY W ASP SHEET

HUSBAND: YARBROUGH, William (#8666)

FATHER:

MOTHER:

WIFE:

HUSBAND: . i#8556)

name...1900 Census of Texas

GE PLUS

FAMILY GROUP SHEET

2

HUSBAND:

BORN: YARBROUGH (Yarbary), William A. (#8667)

DECEASED:

DIED:

FATHER:

MOTHER:

WIFE: YARBROUGH (Yarbary), Rachel H. (?) (#8668)

FATHER:

MOTHER:

YARBROUGH (Yarbary), Rosa N. (#8669)

2 NAME: YARBROUGH (Yarbary), Samuel A. (#8670)

BORN: Mar 1898

AR

DECEASED:

DIED: living 1900

Delta Co TX

HUSBAND: 1#8667)

SOURCE: Name....1900 Census of Texas

WIFE: , (#8668)

SOURCE: Name....1900 Census of Texas

PLUG

FAMILY GROUP SHEET

2 NOV 1992

HUSBAND. YARBROUGH burgh), William A. (#8671)

FILE FOLDER

WIFE: YARBROUGH (-burgh), Mary A. (?) (#8672)

BORN:

DIED:

FATHER:

HUSBAND: , (#8671)

SOURCES: Name..., 1900 Census of Texas

WIFE: , (#8672)

SOURCES: Name..., 1900 Census of Texas

FAMILY EDGE PLUS

FAMILY GROUP SHEET

HUSBAND: YARBROUGH, William A. (#8673)

BORN: Jul 1864

TX

MARR:

DIED: living 1900

Eastland Co TX

FATHER:

MOTHER:

WIFE: YARBROUGH, }, L. (?) (#8674)

NAME: YARBROUGH, William A. (#8675)

BORN:

MARR:

DIED: living 1900

Eastland Co TX

HUSBAND: , (#8673)

SOURCES: Name...1900 Census of Texas

WIFE: , (#8674)

SOURCES: Name...1900 Census of Texas

FAMILY EDGE PLUS

FAMILY GROUP SHEET

3 Feb 1992

HUSBAND: YARBROUGH, William E. (#8676)

BORN: Aug 1886

AR

MARR:

DIED: living 1900

Navarro Co TX

FATHER:

MOTHER:

WIFE: YARBROUGH, Ella M. (Glover?) (#8677)

DIED: living 1900

Navarro Co TX

FATHER:

MOTHER:

1 : NAME: YARBROUGH, Alma (#8686)

F : BORN: Apr 1897

TX

MARR:

DIED: living 1900

Navarro Co TX

NAME: YARBROUGH, Mattie :#8687)

BORN:

MARR:

DIED: living 1900

Navarro Co TX

NOTE: Relationship to head of household not recorded in census

HUSBAND: , (#8676)

SOURCE: Name..., 1900 Census of Texas

HFE: , \#8E:Tn

SOURCE: Name..., 1900 Census of Texas

FAMILY EDGE PLUS

FAMILY GROUP SHEET

b red 1992

HUSBAND: YARBROUGH, William B. (#8687)

BORN: Apr 1857

GA

MARR:

W. B. YARBROUGH

MARR:

FATHER:

MOTHER:

NAME: YARBROUGH, Sarah

BORN: Aug 1877

J. (#8E90)

MARR:

DIED: living 1900

NAME: YARBROUGH, David

BORN: Feb 1879

A. 1#8691)

MARR:

DIED: living 1900

NAME: YARBROUGH, Francis A. B. (#8692)

BORN: Dec 1884

MARR:

DIED: living 1900

Hunt Co TX

NAME: YARBROUGH,

BORN: Nov 1886

Jamie Alvin (#8693)

MARR:

DIED: living 1900

Hunt Co TX

NAME: YARBROUGH, John

BORN: Oct 1866

E. #8694)

MARR:

DIED: living 1900

NAME: YARBROUGH, Richard C. (#8695)

BORN: Mar 1891

AL

MARR:

DIED: living 1900

Hunt Co TX

HUSBAND: , (#8689)

SOURCES: Name... 1900 Census of Texas

=====

HUSBAND: YARBROUGH, William C. (#8696)

BORN: Jul 1870

GA

MARR:

DIED: living 1900

Emmis, Ellis Co TX

FATHER:

MOTHER: YARBROUGH, Elizabeth M. (?) (#8700) born Dec 1853. GA; living 1900, Ellis Co

TX; (Note: 1900 living in home of son, William C. Y.#8696).

=====

WIFE: YARBROUGH, Lena (?) (#8697)

BORN: Dec 1879

TX

DIED: living 1900

Emmis, Ellis Co TX

FATHER:

MOTHER:

=====

1 : NAME: YARBROUGH, Robbie B. (#8698)

BORN: Feb 1897

TX

MARR:

DIED: living 1900

Emmis, Ellis Co TX

=====

2 : NAME: YARBROUGH, Isaac A. (#8699)

BORN: Mar 1899

TX

MARR:

DIED: living 1900

Ellis Co TX

=====

HUSBAND: , (#8696)

SOURCES: Name..., 1900 Census of Texas

=====

WIFE: , (#8697)

SOURCES: Name..., 1900 Census of Texas

=====

FAMILY EDGE PLUS

FAMILY GROUP SHEET

HUSBAND: YARBROUGH, William H. (#8702)

BORN: Aug 1887

TX

MARR:

DIED: living 1900

Sherman, Grayson Co TX

FATHER: YARBROUGH, Burl B. (#8701) born Dec 1827 GA* 1887-1900

MOTHER:

WIFE: YARBROUGH, Cora A. (#8701)

MOTHER:

HUSBAND. (#8702;

SOURCE: Name...1900 Census of Texas

WIFE: , (#8703)

SOURCE: Name...1900 Census of Texas

HUSBAND: YARBROUGH, William J. (#8705)

BORN: Jan 1828

GA

MARR:

DIED: living 1900

Cherokee Co TX

FATHER:

MOTHER:

IFE

1 NAME: YARBROUGH, Sam G. (#8706)

1 BORN:

1 MARR:

1 DIED: 19 1900

Cherokee Co TX

YARBROUGH, Martha H. (#870

1 DIED: living 1900

Cherokee Co TX

1 HUSB: REED, Elbert (#8708)

1 BORN: Aug 1875

DIED: living 1900

HUSBAND: . (#87051

SOURCES: Name...1900 Census of Texas

FAMILY EDGE L-20

FAMILY GROUP SHEET

6 Feb 1992

HUSBAND: YARBROUGH, William (#8711)

BORN: Dec 1882

AR

MARR:

DIED: living 1900

Erath Co TX

FATHER:

MOTHER:

WIFE: YARBROUGH, Dora E. (?) (#8712)

BORN: Dec 1870

AR

DIED: living 1900

Erath Co TX

FATHER:

MOTHER:

1 : NAME: YARBROUGH, Grace E. (#8713)

BORN: Nov 1884

TX

MARR:

DIED: living 1900

Erath Co TX

2 : NAME: YARBROUGH, Allie B. (#8714)

BORN: Nov 1886

TX

MARR:

DIED: living 1900

Erath Co TX

3 : NAME: YARBROUGH, Mamie (#8715)

BORN:

MARR:

DIED: living 1900

Erath Co TX

4 : NAME: YARBROUGH, John E. (#3716)

BORN:

MARR:

DIED: living 1900

Erath Co TX

NOTE: Twin to William E. Y. #8717

5 : NAME: YARBROUGH, vJilliam E. (#3717)

BORN: Feb 1891

MARR:

DIED: living 1900

NOTE: Twin to John E. Y. #8717

6 : NAME: YARBROUGH, Arthur (#8719)

BORN: Feb 1893

MARR:

DIED: living 1900

Erath Co TX

7 : NAME: YARBROUGH, JC H. (#3720)

BORN:

MARR:

DIED: living 1900

Erath Co TX

8 : NAME: YARBROUGH, Alma L. (#8721)

BORN: Oct 1898

TX

MARR:

DIED: living 1900

Erath Co TX

HUSBAND: YARBROUGH, William L. (#8711)

WIFE: YARBROUGH, Dora E. (?) (#8712)

9 : NAME: YARBROUGH, (Infant dau.) (#8722)

F : BORN: Feb 1900

TX

: MARR:

: DIED: living 1900

Erath Co TX

HUSBAND: . [#87111

URCES: Name...1900 Census of Texas

WIFE: . (#8712)

URCES: Name...1900 Census of Texas

HUSEAfe): V/HF2=f(C)J(JH: L: 111 on L: (F=783)

BORN: Jan 18

MARR:

DIED: living

NOTE: living

FATHER:

MOTHER:

WIFE:

FATHER:

MOTHER:

dU":_BATJ[: , (#8723)

f 1053

ONE PLUS

FAMILY GROUP SHEET

HUSBAND: YARBROUGH, William (#8724)

BORN: Dec 1859

TX

MARR:

DIED: living 1900

Leon Co TX

FATHER:

MOTHER:

WIFE: YARBROUGH, Amanda B. (?) (#8725)

BORN: Jun 1858

AL

DIED: living 1900

Leon Co TX

FATHER:

MOTHER:

1 NAME: YARBROUGH, Zora (#8726)

F BORN: Apr 1884

TX

MARR:

DIED: living 1900

Leon Co TX

2 NAME: YARBROUGH, Lucy (#8727)

F BORN: Jan 1866

TX

MARR:

DIED: living 1900

Leon Co TX

3 NAME: YARBROUGH, Mary (#8728)

F BORN: Feb 1896

TX

MARR:

DIED: living 1900

Leon Co TX

HUSBAND: , (#8724)

SOURCES: Name... 1900 Census of Texas

WIFE: , (#8725)

SOURCES: Name... 1900 Census of Texas

FAMILY EDGE PLUS

FAMIL GROUP SHEET

8 Feb 1990

HU BANG YARBROUGH (arDer), William F.

BORN: Dec 1859

TX

MARK:

DIED: living 1900

Callahan Co TX

FATHER:

MOTHER:

WIFE: YARBROUGH (Yarber). Belle . (?) (#8730)

BORN:

DIED:

FATHER:

MOTHER:

1 : NAME YARBROUGH lYarberJ. Myrtle (#8731)

F : BORN: Apr 1858

MOTAN TERRITORY

P-RQ:

DIED: living 1900

Callahan Co TX

HUSBAND: , (#8729)

SOURCES: Name ... 1900 Census of Texas

WIFE: , (#8730)

SOURCES: Name ... 1900 Census of Texas

FAMILY EDGE PLUS

FAMILY GROUP SHEET

8 Feb 1992

HUSBAND: YARBROUGH, William R. (#8732)

BORN: Sep 1875

TX

MARR:

DIED: living 1900

Panola Co TX

FATHER:

MOTHER:

WIFE: YARBROUGH, LaULi ? } (#8733)

NAME:

BORN: ARSROUGH. M2mie 1#8734}

MARR:

DIED:

2 : NAME: YARBROUGH, Oliver (#8735)

BORN: Aug 1896

TX

MARR:

DIED: living 1900

Panola Co TX

HUSBAND: . (#8732)

SOURCE: Name...1900 Census of Texas

WIFE: . (#8T33J)

SOURCE: Name...1900 Census of Texas

FAMILY HUGO PLUS

HUSBAND: YARBROUGH, William

CHRONOLOGY

WIFE: YARBROUGH, S r0 - (#8737)

DATE: 1976.4.

NOTE: 1

I. NAME: YARBROUGH, Daisy R. (#8738)

F. BORN: Jan 1880 48

MARK:

DIED: living 1900 Columbus Colorado Pr 19

J. NAME: YARBROUGH, Dale (#8739)

F. BORN: Oct 1938

MARK:

DIED: living 1900 Columbus, Colorado Pr 19

HUSBAND: . (#8736)

DESCEND: Name... 1900 Census of Texas

WIFE: . (#8737)

DESCEND: Name... 1900 Census of Texas

FAMILY EDGE PLUS

FAMILY GROUP SHEET

6 Feb 1992

HUSBAND: YARBROUGH (Yarberl, William Y. (#8740)

BORN: Apr 1834

TN

MARR:

DIED: living 1900

Kaufman Co TX

PLTWB:

arber), George F. (#8741)

HU BAND: YARBROUGH

TN

YARBROUGH (Yarberl, William Y. (#8740)

HUSBAND: . (#8740)

SOURCE: Name...1900 Census of Texas

HUSBAND: . (#8741)

SOURCE: Name...1900 Census of Texas

FAMILY GROW SHEET

SEAND: YARBROUGH, Willie (#

NOTE: Etcetera of and live

FATHER:

MOTHER:

WIFE:

HU'SEA(IJ:: , (#8742)

base...1900 Census of Texas

FAMILY EDGE PLUS

FAMILY GROUP SHEET

9 Feb 1991

HUSBAND: YARBROUGH, Wilton (#8743)

BORN: Sep 1878

MARR:

DIED: Living 1900

Austin

FATHER:

MOTHER:

WIFE:

BORN:

FATHER:

MOTHER:

HUSBAND: , (#8743)

SOURCES: 1900 Census of Texas

FAMILY EDGE PLUS

FAMILY GROUP 5

..A..R.B?OUG . orle -

HUSB

ANV:

FATHER:

MOTHER:

WIFE:

BORN:

DIED:

FATHER:

MOTHER:

HUSBAND: . (#8744)

SOURCES: NAME...1900 Census of Texas

FAMILY EDGE PLUG

FAMILY GROUP SHEET

B Feb 1991

HUSBAND: YARBROUGH, V. W. (#8745)

BR 2A 11/1/1970

MC

WIFE. YARBROUGH. Sarah

(#8746)

GRAYSON

YARBROUGH, Ethel L. (#8747)

1 VIEW: Living 1900

Denison, Gra son Co TX

HUSBAND: . (#8745)

SOURCE: Name...1900 Census of Texas

WIFE: . (#8746;

SOURCE: Name...1900 Census of Texas

FAMILY EDGE FILE

FAMILY GROUP SHEET

HUSBAND: YARBROUGH

BORN: Mar 1878

MARR:

DIED: living 19

FATHER:

MOTHER:

WIFE YARBROUGH, Nanie B.

U18791

1. NAME: YARBROUGH, Lilla L. (#8750)

BORN: Aug 1899

TX

MARR:

DIED: living 1900

Bell Co TX

HUSBAND: , (#8748)

SOURCES: Name....1900 Census of Texas

WIFE: , (#8749)

SOURCES: Name....1900 Census of Texas

LY EDGE PLDY

FAMILY GROUP SHEET

8 Feb 1982

IFE: YARBROUGH, Zyra Z. (#8751)

NAME:

NOTE:

FATHER:

MOTHER:

HUSBAND:

BORN:

DIED:

FATHER:

MOTHER:

WIFE: , (#8751)

SOURCES: Name... 1900 Census of Texas

Some Panola Co., TX Yarbroughs

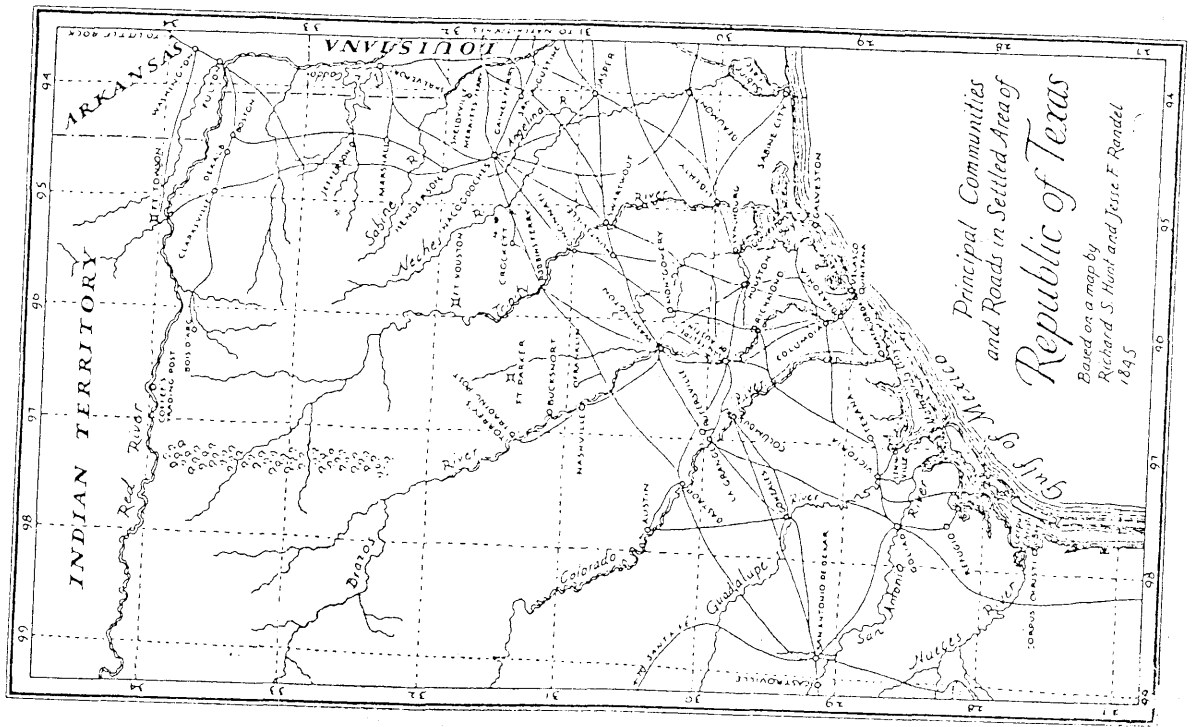
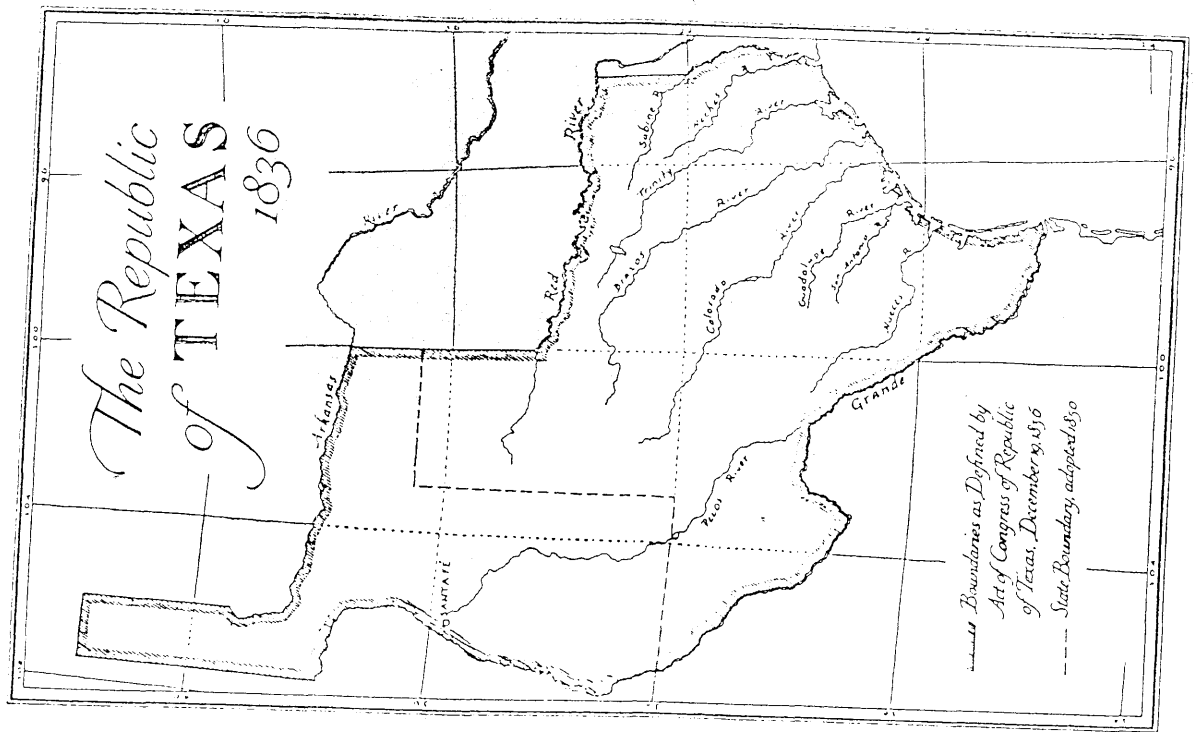

TEXAS IN 1860



TEXAS

1850

COUNTIES

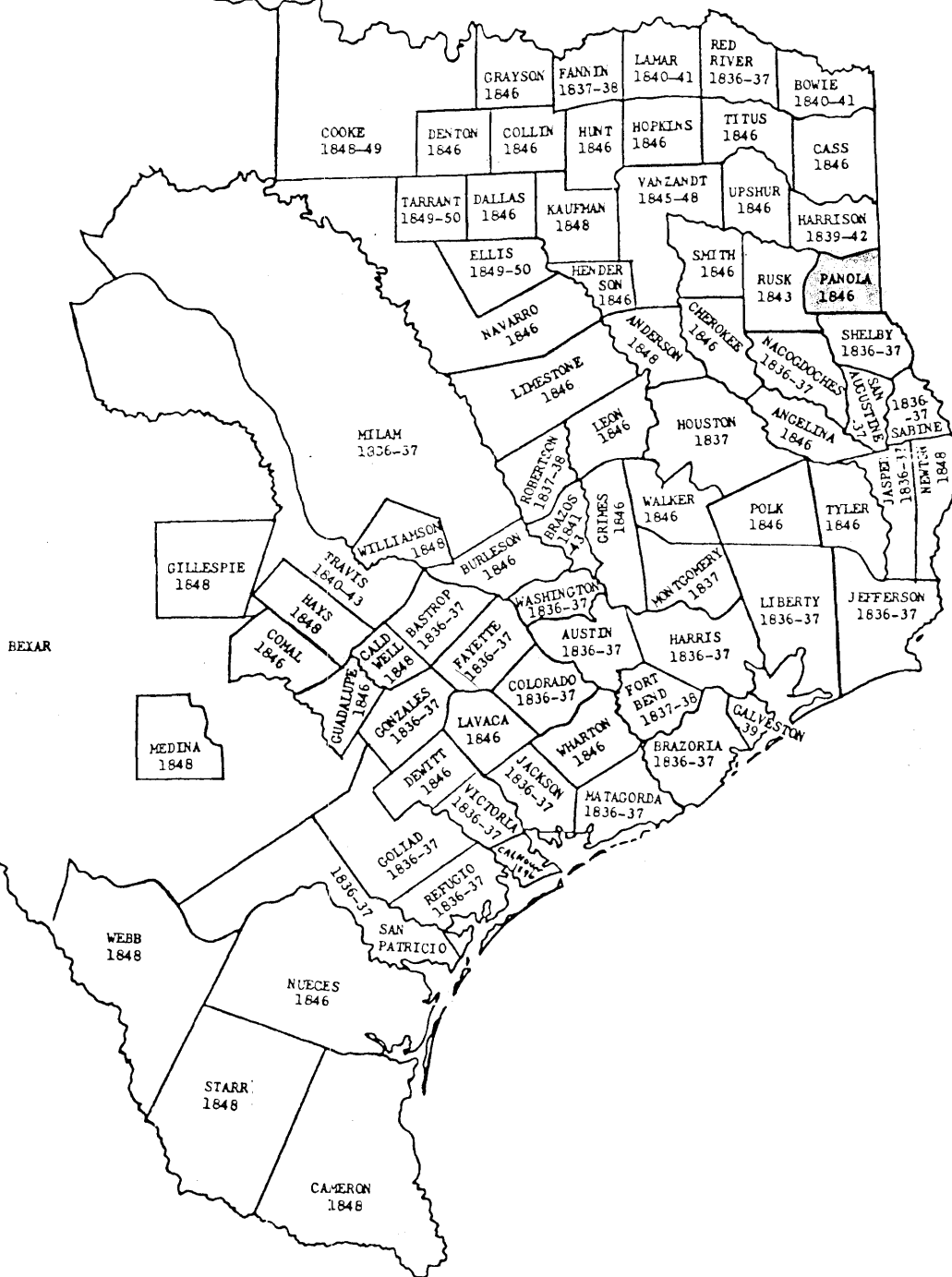

Map of Texas showing counties and their establishment years:

- HARDEMAN 1858-84
- CLAY 1857-73
- KNOWLTON 1858-66
- BAYLOR 1858-79
- YOUNG 1856-74
- HASKELL 1858-65
- THROCKMORTON 1858-79
- JACK 1856-57
- WISE 1856
- DENTON 1846
- COLLIN 1846
- HUNT 1846
- HOPKINS 1846
- TITUS 1846
- CASS 1846
- BOWIE 1840-41
- JONES 1858-61
- SHACKLEFORD 1856-74
- BUCHANAN 1846
- PALO PINTO 1856-57
- PARKER 1855-56
- TARRANT 1849-50
- DALLAS 1846
- KAUFMAN 1848
- VAN ZANDT 1845-48
- WOOD 1850
- UPSHUR 1846
- MARION 60
- HARRISON 1839-42
- TAYLOR 1858-78
- CALLAHAN 1858-77
- EASTLAND 1858-73
- JOHNSON 1836-37
- ELLIS 1849-50
- HENDERSON 1846
- SMITH 1846
- RUSK 1843
- PANOLA 1846
- RUNNELS 1858-60
- COLEMAN 1858-64
- BROWN 1856-57
- COMANCHE 1856
- HAMILTON 1858
- CORYELL 1854
- MCCLENNAN 1850
- LIMESTONE 1846
- FREESTONE 1850-57
- ANDERSON 1848
- CHESTER 1846
- MACCORMACK 1836-37
- SHELBY 1836-37
- CONCHO 1856-79
- MCCULLOUGH 1856-76
- SAN SABA 1856
- LAMPASUS 1856
- BELL 1850
- FALLS 1850
- LEON 1846
- MCINTOSH 1837
- ANGELINA 1846
- MCNUTT 1850
- TYLER 1846
- HARDIN 1858
- ORANGE 1852
- JEFFERSON 1836-37
- NEUTON 1846
- WALKER 1846
- POLK 1846
- LIBERTY 1836-37
- CHAMBERS 1858
- HARRIS 1836-37
- AUSTIN 1836-37
- FAYETTE 1837-38
- BASTROP 1840-43
- TRAVIS 1840-43
- WILLIAMSON 1849
- MILAM 1836-37
- BURLESON 1846
- WASHINGTON 1836-37
- GRIMES 1846
- MONTEGOMERY 1837
- EDWARDS 1858-63
- KERR 1856
- BLANCO 1858
- COMAL 1846
- HAYS 1848
- GUADALUPE 1846
- CONTELES 1836-37
- KARNES 1844
- DEWITT 1846
- GOLIAD 1836-37
- REFUGIO 1836-37
- SAN PATRICK 1836
- NUECES 1846
- DUVAL 1858-76
- ENSINAL* 1858
- WEBB 1848
- LA SALLE 1858-80
- FRIO 1858-71
- ATASCOSA 1854-56
- MC MULLEN 1858-77
- LIVE OAK 1856
- BEE 1857-58
- STARR 1848
- HIDALGO 1852
- CAMERON 1848
- KINNEY 1850-74
- DAWSON 1876-1905
- UVALDE 1850-56
- MEDINA 1848
- ZAPATA 1858
- MAVERICK 1856-71
- ZAVALLE 1856-84
- DIMMIT 1858-80
- BRACORIA 1836-37
- FORT BEND 1837-38
- WHARTON 1846
- JACKSON 1836-37
- MATAGORDA 1836-37
- GALVESTON 1836-37

PANOLA COUNTY, TEXAS

Wall, Mary	50 F	MA	Varborough, Jas. J.	30 M Black Smith	AL
Armstrong, G. H.	19 M Farmer	TN	Elizabeth	25 F	TN
Anderson, Jonathan	44 M Sheriff	AL	William H.	3 M	TN
Jno.	20 M Farmer	AL	George H.	9/12 M	TX
Samuel	15 M	AL	G.	20 M Black Smith	AL
Josaphine	13 F	AL	George W.	5 M	MS
Charlotte	11 F	AL	William L.	6/12 M	AL
Clary J.	8 F	LA	Stone, Jno.	47 M Farmer	CA
Jane	3 F	TX	Oria J.	35 F	GA
Mary M.	1 F	TX	Jno. M.	19 M Farmer	AL
Garison	23 M Farmer	AL	Thomas B.	18 M Farmer	AL
Cherry, Joshua	27 M	AL	Malinda F.	14 F	TN
Sarah	22 F	AL	Selvanus C.	13 M	TN
Jno. H.	3 M	TX	Jonna	10 F	TN
Charles R.	5/12 M	TX	Peter W.	9 M	MS
Fite, Jno. W.	33 M Farmer	TN	Sarah	4 F	TX
Elender	27 F	TN	Margaret	1 F	TX
Smith	7 M	TN	Jones, T. L.	28 M Mechanic	NC
Lewis, Newton	35 M Farmer	TN	Benton, P. H.	21 M Farmer	TN
Bythena	32 F	MS	Williams, W. W.	22 M Farmer	TN
Sprawls, Jane	80 F	NC	Taylor, C. C.	18 M School Teacher	MS
Smith, Augustus	22 M Mechanic	MS	Kirkendol, Middleton	34 M Farmer	TN
McNair, D.	28 M Mechanic	??	Maria	26 F	IL
McCartney, William W.	28 M M.D.	TN	Frances	12 F	TN
Manly, Jno. B.	49 M Farmer	GA	Mary E.	10 F	TN
Catharine	37 F	TN	William A.	8 M	TN
Martha	19 F	MS	Henrietta	7 F	TN
Sarah	11 F	LA	George	5 M	TX
Moses	7 M	LA	Clementina	4 F	TX
Nancy	3 F	LA	Norman	1 M	TX
Roselean B.	5/12 F	TX	Laseter, Jas.	50 M Farmer	NC
Coats, Thomas	21 M Farmer	TN	Sarah	45 F	VA
Verelia	16 F	MS	William	23 M Farmer	TN
Boren, L. E.	30 M Farmer	TN	Elizabeth	17 F	TN
Louisa	20 F	TN	Lafayette	14 M	TN
Elizabeth	2 F	MS	Mary	12 F	TN
Thomas	1 M	MS	Erwin	10 M	TN
James	1/12 M	TX	Martha	8 F	TN
Anderson, Jonathan	50 M Farmer	KY	Edward	6 M	TN
Hannah	53 F	TN	Charles W.	2 M	TX
Mahala	25 F	TX	Raycroft, Caswell	31 M Farmer	NC
Pink	22 M Farmer	LA	Nancy	21 F	TN
Jas.	19 M Farmer	TX	Mary E.	1 F	TX
Arch	16 M Farmer	TX	Nancy	16 F	TN
Elizabeth	14 F	TX	Dickson, J. P.	39 M Farmer	GA
Eliza	12 F	TX	Matilda W.	38 F	SC
Bailey J.	9 M	TX	McClerden, Jas. A.	19 M Farmer	SC
McLaughlin, Pat.	23 M Laborer	IRE	Blake	14 M	AL
Sprawls, Samuel	24 M Laborer	MS	Joseph	12 M	AL
Herrin, Abner	31 M Farmer	TN	Everett	10 M	AL
Lucinda	22 F	AL	Williams, Joshua	23 M Farmer	TN
William	1 M	TX	Guthry, A.	18 M Farmer	TN
Kessiah	70 F Widow	??	Mary E.	14 F	AL
Herrin, Louisa	37 F Widow	TN	Kern, J. T.	30 M Farmer	NC
Mary C.	18 F	TN	Amanda	21 F	TN
James S.	12 M	TX	Jas. R.	5 M	TN
Sarah	10 F	TX	Betsy	3 F	TN
Browning, Jas. R.	26 M School Teacher	TN	Susan M.	1 F	TX
Smith, William	28 M Black Smith	TN	Arnold, Wesley	40 M Mechanic	??
Herrin, Grison	48 M Farmer	GA	Catharine	17 F	TN
Martha	31 F	TN	Twomey, Haston	26 M Farmer	TN
Mary E.	10 F	TN	Emaly	28 F	TN
Ephraim	8 M	TN	J. F.	1 F	TX
Lemuel	5 M	TN	R. D.	1/12 M	TX
William	2 M	TX	Elliott, William K.	33 M H. Keeper	TN
Hamond, William S.	24 M Farmer	TN	Lora G.	30 F	AL
Margaret	16 F	TX	Demetra A.	11 F	AL
John	11/12 M	TX	Jno. A.	6 M	TX
Dorter, Ira	26 M Farmer	VA	Right W.	1 M	TX
Mary Ann	24 F	VA	Dozier, S. B.	28 M Mechanic	VA
Mary E.	2 F	TN	Eveline E.	14 F	TN
William H.	11/12 M	TX	Fyke, H.	26 M Attorney at Law	GA
			McNair, D.	25 M Mechanic	GA
			Satty, A.	25 M Farmer	SC
			Hill, Benjamin	25 M Mechanic	NC

PANOLA COUNTY, TEXAS

Walton, William W.	26 M Farmer	AL	Bagley, Frances	26 F	TN
Caroline E.	20 F	TN	Jas. H.	12 M	AL
Nancy R.	2 F	TX	Columbus S.	11 M	AL
Alice	5/12 F	TX	Charles W.	7 M	AL
Cunningham, Vince	25 M	KY	John R.	6 M	AL
Walton, George	74 M	GA	Richard M.	4 M	AL
			George R.	8/12 M	AL
Jones, Ezekiel	50 M Farmer	NC	Crenshaw, C.	35 M Farmer	TN
Eliza J.	32 F	MS	Elizabeth J.	27 F	AL
Robert	11 M	MS	Julia Ann	10 F	LA
Mary Ann	8 F	TX	Mary M.	6 F	TX
George W.	6 M	TX	Richard C.	3 M	TX
Lora	3 F	TX	Catharine L.	4 F	TX
Martha E.	2/12 F	TX	John H.	2 M	TX
Gideons, R. C.	25 M Grocery Keeper	TN	Oden, Isreal	33 M Farmer	TN
Brisson, James	21 M Grocery Keeper	SC	Lucinda M.	30 F	AL
			Mary Ann	13 F	AL
Chumley, Right	35 M Farmer	TN	Jef.	11 M	AL
Birdsong, William A.	28 M Farmer	AL	Eliza R.	4 F	TX
Nancy C.	22 F	TN	Catharine E.	3 F	TX
William A.	1 M	TX	Melvira J.	1 F	TX
Frances P.	3/12 F	TX	Parker, Jno. M.	24 M Mechanic	TN
Thomas, William	58 M Mechanic	NC	Mary E.	24 F	NC
David R.	38 M Mechanic	TN	John E.	2 M	MS
Williams, Elisha	51 M Farmer	TN	Albright, G. W.	21 M Farmer	TN
Martha	60 F	NC	Ramsey, Jane	30 F	NC
Sophony	22 F	MS	Turner, Henry	60 M Farmer	VA
Rosna	21 F	MS	Martha	58 F	VA
Barnes, William	37 M Farmer	NC	Albert G.	30 M Farmer	TN
Catharine	29 F	TN	Amanda F.	18 F	AL
Charles J.	11 M	AL	Root, E.	30 M Farmer	NY
Mary E.	9 F	TX	Caroline	20 F	TN
Robert P.	6 M	TX	Arans	4 F	TN
Nancy J.	3 F	TX	Kate	1 F	TN
William G.	1 M	TX	McKinney, H.	21 M Farmer	??
Lovell, Benjamin	59 M Farmer	TN	Rutledge, Mary H.	38 F Widow	TN
Mary F.	46 F	GA	Mary E.	13 F	AL
James M.	22 M Farmer	MS	Charles E.	6 M	TX
Queen A.	21 F	AL	Rutledge, Charles	53 M Farmer	TN
Peter	15 M Farmer	AL	Mary	52 F	KY
Cuff	14 M	AL	Roberts, Susan	52 F	NC
Baitman, Nancy S.	40 F Widow	TN	Richey, E.	45 M Farmer	GA
John H.	21 M Farmer	TN	Panther, William G.	6 M	TX
E. H.	18 F	TN	Dillard, John	30 M Farmer	TN
Rosey T.	16 F	TN	Ann S.	20 F	TN
Lawrence	15 M Farmer	TN	Mary C.	4 F	TX
William S.	7 M	LA	Nancy J.	2 F	TX
Martha L.	5 F	LA	Walton, Ro.	41 M Farmer	TN
Goldsmith, A.	26 M Merchant	EUR	Sarah	26 F	AL
Field, R. W.	27 M Farmer	VA	Robert	1 M	TX
R. G.	23 F	TN	Woodley, Amanda	20 F	AL
R. A.	4 M	LA	Watson, George W.	40 M Farmer	TN
Corzine, P. B.	21 M Farmer	TN	Susan	34 F	TN
W. R.	19 M Farmer	TN	Joseph	15 M	MS
Birdsong, A.	50 M Farmer	SC	Thomas	12 M	MS
Mariam B.	50 F	SC	Grant, J. J.	39 M Farmer	TN
Albert G.	19 M Farmer	TN	Weir, Dr. Andrew	49 M M.D.	VA
Alex. L.	15 M Farmer	TN	Andrew, Jr.	23 M Clerk	TN
Hulda V.	5 F	TX	George S.	22 M	TN
Bailey W.	20 M	TN	Charles W.	18 M	MS
Dean, William	30 M Mechanic	??	Robert V.	14 M	MS
Yarber, Lewis	36 M Mechanic	VA	Henry B.	11 M	MS
Chisom, Leroy	37 M Mechanic	TN	Berry A.	10 M	MS
Ann	42 F	??	Dillard, H. D.	32 M Mechanic	TN
Nancy G.	12 F	AL	Beleda	26 F	??
Mary L.	7 F	AL	Jasi M.	7 M	TX
Sarah G.	3 F	TX	Martha F. C. L.	5 F	TX
Hooper, W.	22 M Farmer	TN	Andrew	7/12 M	TX
Bowers, N. D.	30 M Farmer	TN	McKain, William	35 M Mechanic	GA
Elizabeth J.	26 F	CA	Vanter, A. L.	27 M Mechanic	IN
Mullins, Ann	13 F	??	Martha	20 F	TN
Bagley, W. R.	32 M Farmer	NC	Julia	1/12 F	TX

(continued)

Lory 15 Apr 1848; Elizabeth, d 1833 Plaq Parish LA, m Francois Martin Jr; Jeanne Emelia and Pierre Thomas Barrois had ch: Marcelite (Marceline) m 15 Nov 1856 to Robert Bowers (Plaquemines Par, LA); Celeste (nothing known); Frederick (nothing known); Eusamie (nothing known); Marie Amelia (Mary) m. 18 May 1854 Joseph Gilbert Buras (Plaq. Parish); Charlotte m. 5 Jun 1867 to Eugene Gautier (Plaq. Parish). Elizabeth Yo and Francois Martin Jr. had ch: Louise, m #1 Robert Johnson, #2 Charles Cavalier; Jourdan; Edmond; Alexis. In Elizabeth's succession it was stated they owned a plantation 40 miles below New Orleans on the left bank of the river at Pointe-a-la-Hache (Plaq. Parish). Ch of Jourdain Yo Jr. and Mary (Marie) Ann Lory: Jordain; Nancy; Joseph; Benjamin; Sarah; John. From Diocese of Baton Rouge, Records of Catholic Church Vol I to Vol V. Priests were alternately French, Spanish, Portugese and the names were written in the language of the priest at the time French, Spanish, Latin, and Portugese. This accounts for Yarbrough being shown as Yaberry, Yabre, Jabri, Jabary, Yarbury, Yarbourou, Uarbry. This information was sent by Gladys Armstong, P. O. Box 771, Baker, LA 70704

JAMES SIDNEY Y.

b. 1860 Chambers Co AL, m Angeline Sharp 1878 Conway Co, AR; Ch: Henry, b 1880; Monroe b 1882; Emma J b 1885; Walter M b 1886; B Frank b 1891; Minnie A b 1895; Alonza A b 1898 in Conway Co AR; Mattie V b 1900 Indian Territory, Chotaw Nation, OK. Need any information on this family. Thelma Fletcher, P. O. Box 40396, Bakersfield, CA 93304

JAMES THOMAS Y.

gg gf James T. b 8 Mar 1815-TN, m 1st 1850 Decatur Co TN where he lv with 10 other Y families. m 2nd Louisa C. ? b 28 Apr 1829. Believe he left TN before 1853. James & Louisa bur Family Cemetery, Y. Moutain, AR. Son Thos. Henry & wife Pearl Y, and son Levi Daniel Y, then 21, went to OK 1887. Homesteaded part of Y Mt. Loeta Y. Venable, 2301 SW 90, Oklahoma City, OK 73159

JAMES WESLEY Y.

b when? where? d when? where? m. Rebecca Bishop in Craighead Co, AR. James W. is my gf name. Would like to find out about his ancestors, bros, sisters, parents, etc. Loyd T. Yarbrough, 5825 Lochmoor, Memphis, TN 38115

JAMES WILEY YO.

Need to know parents of James Wylie Yo b 1828 in GA or SC. He m Martha or Martea Ann Dupriest (sometimes written Dupre) 1849 in Coosa Co AL. They moved to Panola Co TX along with his brother Sam, who moved on to West Texas. James Wiley, known as Eley, and Martea lv at Mahon, or Harris Chapel Community, Panola Co, TX. He lost an arm in the Civil War. He d 1907. Any information appreciated. Dorothy Svec, 7355 Sims Drive, Houston, TX 77061

1890 TAX RECORD ABSTRACT
PANOLA COUNTY, TEXAS

Abstracted and Compiled

by

Mathilda F. Underwood

for

THE EAST TEXAS GENEALOGICAL SOCIETY

Published by
THE EAST TEXAS GENEALOGICAL SOCIETY
P.O.Box 6967
Tyler, Texas 75711

**A HISTORY OF PANOLA COUNTY, TEXAS
1819-1978**

Published by Panola County Historical Commission
Carthage, Texas

Part I, Written by
Leila B. LaGrone

***TYLER PUBLIC LIBRARY
TYLER, TEXAS***

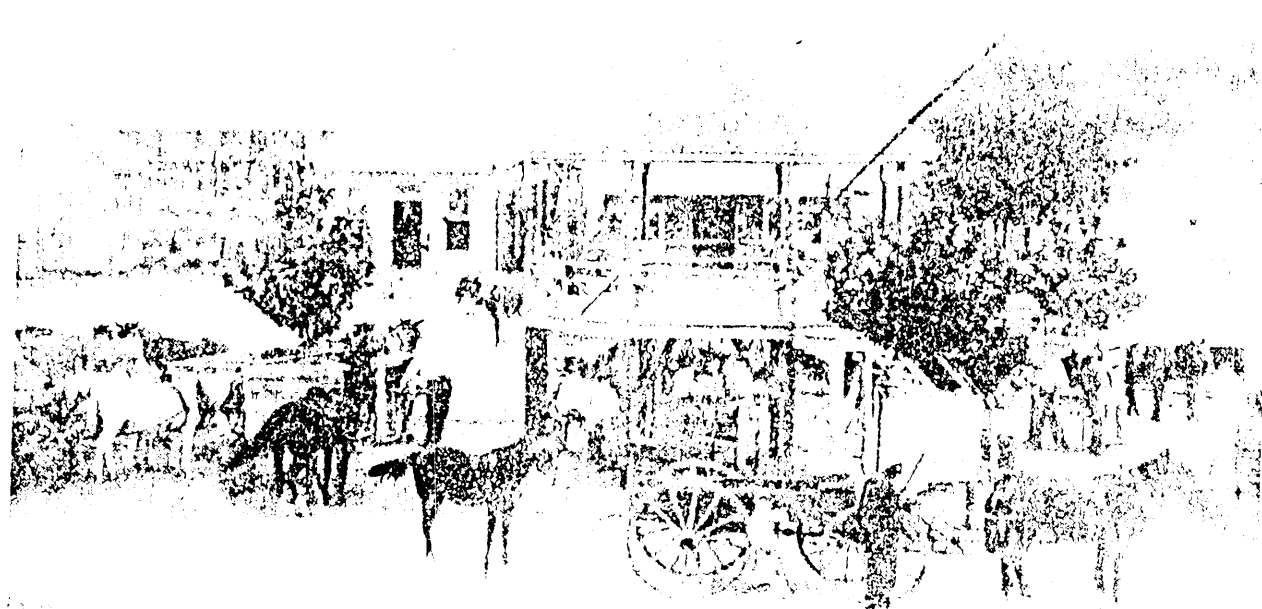

1890 Tax Rolls, Panola County, Texas

Resident Owner Renditions

OWNER	ORIGINAL GRANTEE	ACRES
WALL, Mary		
WILLIS, Tom		
WILCOTES, Henry		
WILCOTES, Sherman		
WORLEY, J. L.		
WALL, Walter		
WALLACE, Wm.		
WALL, Mike		
WILEY, Jake		
WAGONER, Jule		
WHITE, J. F.		
WOOD, Geo.		
WORNELL, W. I.		
WOOD, Tom		
WALLACE, Elsbery		
WALLACE, Doss		
 <u>Page 84</u>		
YARBOROUGH, Wm.		
YARBOROUGH, W. E.	A. Lagrone	56
YARBOROUGH, J. W.	A. DuBoise	100
YARBOROUGH, J. W.	J. G. Berry	172
YOUNGBLOOD, J. S.	A. DuBoise	83
YOUNGBLOOD, I. D.	Joe Spencer	200
YOUNG, D. C.	W. A. Lagrone	100
YARBOROUGH, G. W.	E. Lawther	100
YATES, N. P.		
YOUNT, Dave		
YOUNGBLOOD, R. J.		
YOUNGBLOOD, W. W.		
YOUNGBLOOD, J. M.		
YOUNG, W. B.	H. Davis	150
YOUNG, S. M.		
YATES, Geo.		
ZORN, T. H.	G. B. Roberts	100
 <u>SUPPLEMENT</u>		
ANDERSON, T. L.	Geo. Goodwin	17
"	D. B. Lewis	168
ATKINSON, W. J.	A. Moorman	2
ADAMS, Jim		
ADAMS, Zack		
BROADNAX, Jordan		
BURNS, Jeff		
BARCLAY, Lige		
DAVIS, Bijah		
APPLEGATE, J. M.		
BRINKLEY, Napoleon		
EDWARDS, Dave		
EDWARDS, Ben		
MACON, Mack		
BURT, J. J.	S. Francis	100

ington Franklin; Born in Georgia in 1834; Enlisted April 3, 1862, in Company C, 28th Texas Cavalry.

er, C.F.

erton, Elijah Hanks; Wounded in the heel while in battle and was a mi-cripple for life.

ack, J.N.; Private in Company F, 10th Texas Cavalry; On P O W Rols paroled in June, 1865, giving residence in Panola County. He left this County with Hull's Company.

Wells's Texas Cavalry (Dismounted); On P O W Rols; Paroled in June, 1865, giving Panola County residence.

Wyatt, Robert (Bob); In Capt. Renfroe's Cavalry and fought in the "Battle of Mansfield," enlisting at age 47.

Wyatt, Washington (Wash); Brother to Bob and William H.

Wyatt, William H.; Died as Prisoner-of-War in Federal Prison Camp Morton, Indiana, in 1864. He enlisted at Cooper, Texas, and his name is given on the Memorial Marker honoring those prisoners who died in that Camp. The marker is now in Garfield Park, Indianapolis, Indiana. His widow, Emaline, received a Confederate Pension in 1881.

Wynn, Billy; He ran away when too young to go to War, but he joined the Army and became a P O W in Louisiana.

Yarborough, James Wiley; 1st Sgt.; From Mahon, Texas (Harris Chapel); He lost an arm in the War.

Yates, S.; In Hull's Company F, 10th Texas Cavalry.

Youngblood, I.D.; Company unknown.

NOTE: IT is understandable why so many Panola County men were P O W's in Louisiana. Remember that a large army was stationed in the Shreveport area when the War ended, and some efforts were made to hold them together and carry on the War even after Lee's surrender. Finally, General Kirby-Smith had to surrender his command and the men were paroled from Shreveport.

Researching the thousands of names on those P O W Rols was a very tedious task, and it is likely that some names were overlooked. (L.B.LG.)



J.T. Thompson Store, built 1899
Dr. D.T. Allison, Dentist, upstairs



Furrh Family and friends take a trip on the Sabine River in a unique paddle boat during the 1890's.

Tillery, Milton Jared; Enlisted with Lane's Rangers at Marshall, Texas. The unit became Company F, 2nd Regiment, Texas Military Rifles. He was captured, but was later exchanged and joined his old unit. He was the ancestor of the Virgil Tillery Family; buried at Mt. Zion, 1834-1909.

Tillery, William Joshua (Jack); brother to Milton Jared. Of eight Tillery Brothers, six were in the Confederate Army; but only two can be identified as living in Panola County at the time. Jack served in 17th Texas Infantry.

Tompkins, J.M.; Lost in the War; last seen walking away to the War.

Tompkins, M.E.; Also lost in the War.

Tompkins, Joe; Company not known.

Trammel, W.H.; Died of disease in Army Camp during the War.

Trosper, James Madison

Trout, V.; In Hull's Company F, 10th Texas Cavalry.

Turner, E.J.B.; Detailed as Regiment butcher.

Turner, R.E.

Twomey, Haston; Company not known, but he was very active in early Masonic work, and known as a veteran.

Vaughn, James M.; 3rd Sgt. in Lane's Rangers.

Vickery, Jonathan

Voorhies, C.I.; Adg. Gen. of Confederate Reunion of Veterans in 1909 and 1910; no further information available.

Waldrop, James Calvin; Private, TVC, under Capt. William J. Ready; in Sam Henderson's 5th Brigade.

Walker, J.F.; In Hull's Company F., 10th Texas Cavalry.

Walker, Lt. S.J.

Walker, Thomas

Wall, Dr. A.S.; Company not known.

Wall, Conrad; In Hull's Company F, 10th Texas Cavalry.

Wall, Jack; In Hull's Company F, 10th Texas Cavalry.

Wallace, A.H.; Private in Company C, 12th Texas Cavalry; Listed on P O W Rolls of C.S.A.; Paroled at Shreveport, June 19th 1865, giving residence in Panola County, Texas.

Wallace, H.A.; Capt. in 19th Texas Volunteers; Listed on Rolls of P O W captured at Fort De Russey, March 14, 1864; Paroled at New Orleans in January; year not given on records, but it must have been 1865.

Wallace, D.H.; Capt.; Company not known.

Wallace, John; Died in the War, of Pneumonia; health hazards were as great as were the guns in battle.

Wallace, Samuel Moseley; Father of Ked and Bert Wallace of Panola County.

Walton, Killis, Jr.; According to a letter written by Lou McDaniel who was a neighbor, in 1864, he was killed in the "Battle of Chattanooga." He was the only son in a family of seven girls.

Ward, William B.; Husband of Mary E. Ingram; He was killed in action in the War.

Watson, E.H.; Listed in Macedonia Cemetery as a Confederate Veteran; He served in Hull's Company F, 10th Texas Cavalry, according to a descendant, Jake Watson.

Watson, G.W.; Enlisted as a private in Lane's Rangers in April, 1861; one of 30 men captured, then exchanged in 1863.

Watson, J.L.; Private in Company E, 11th Texas Infantry. He contracted Smallpox and was brought home from the War; but he died from the disease.

Watson, Samuel T.; 1st Cpl., in Lane's Rangers, enlisting at Marshall, Texas, in April, 1861.

Weathersby, Thomas M.; Killed in the "Battle of Gettysburg, July 3, 1863.

Weir, Andrew; One of six brothers who went to this war; Andrew was in the same company with his brother, Bob; Company C, 14th Texas Cavalry.

Weir, Charles; Apparently the youngest of the six brothers who went to war, but company not known.

Weir, Dr. G.S.; Brother to Bob and other Weir boys; A Surgeon in the Virginia Army.

Weir, Henry, brother to Bob, but company not known; Bob recorded a letter saying that all six of them went to the War.

Weir, Richard; Enlisted and served in Company C, 14th Texas Cavalry.

Weir, Capt. Robert (Bob); Enlisted December 26, 1861 as a Private in Company C, 14th Texas Cavalry. He was a cannoner and the noise of battle guns affected his hearing for the rest of his life. Bob said his company started with 117 men going to War and only 16 ever got back home. His Regiment was a part of Ector's Brigade.

Wells, James B.; From Old Panola Community; He was in the 25th Texas Cavalry in very fierce fighting; he came home with his health broken and later contracted T.B. which brought about his death.

Wells, Jeff; Private in 7th Texas Cavalry, Company G, Listed as Federal P O W, captured at Bayou Teche, Louisiana, April 13, 1863; Paroled at Port Hudson, May 11, 1863.

Wells, J.T.; 2nd Lt. in Company D, 14th Texas Cavalry; Given on P O W Rolls; Paroled at Meridian, Mississippi, May 9, 1865.

Westmoreland, J.A.; Lt.; Company not known.

Westmoreland, W.A.; Private in Company H, 1st Texas Cavalry; Listed on P O W Rolls; Paroled in June, 1865, giving Panola County residence.

Westmoreland, William G.; 2nd Lt., Company G, 14th Texas Regiment; He has a Veteran's Marker at Mt. Zion, 1844-1891.

Whitaker, J.D.

Whitaker, H.

White, Richard

White, O.W.; Private in Company C, Wells's Texas Cavalry; Given on P O W Rolls; Paroled in June, 1865, giving Panola County residence.

Williams, Capt. N.B.

Williams, Jim J.

Williams, J.H.

Williams, J.S.

Williams, John L.; Grandfather of Mrs. Carrie Williams Tiller; He wrote a letter home from a hospital in Franklin, Tennessee, December 11, 1864, saying he was left as Ward Master when the Yankees came in.

Williams, Dr. Marion

Williams, Col. Newt B.

Williams, Thomas; Brother to John L.; Died in the War.

Williams, William P. (Pole); Served with Lane's Rangers; Mentioned in letters from the McDaniel sisters as being in the same company with

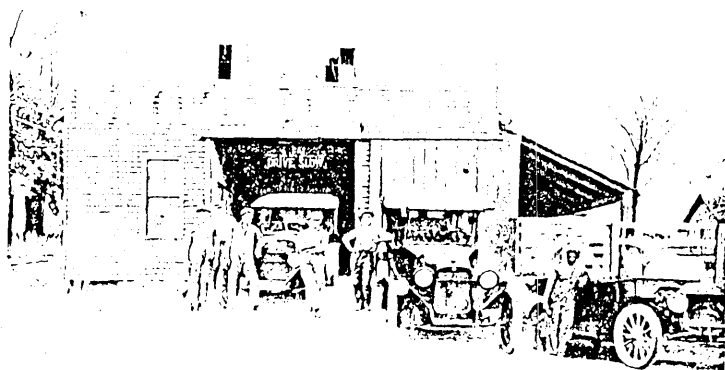

on attended school. The first appropriation by the State was made in 1854, and amounted to 62 cents per child." Mr. Sharp so explained the requirements by which teachers were eligible to receive these funds, "Furthermore, only those districts could avail themselves of the State Apportionment which had provided a good substantial school house with the necessary seats and other fixtures." Mr. Sharp quoted this requirement fromammel's LAWS OF TEXAS, p. 1462.

Whatever the State law, it is obvious that Panola County teachers did not receive the money on that basis; and at the August, 1858, term of court the three men named in the Court and resigned as the committee. "Thereupon, the Court appointed J. Hadley Anderson, H. McKay and C.D. Moore as School Examiners' Committee." Eventually, C.D. Moore reconsidered.

It was the November, 1858, Court that gave an order for the School Fund now in the Treasury of the County be apportioned as follows: "The following teachers of schools in said county who have complied with the law, paid the sum of 10 cents per day out of the fund for all Indigent Scholars, or those who are unable to pay their tuition for the full number of days." The teachers receiving money for such students were not listed with pupil-days as they had been before. Only the amount paid to them was given as follows:

V. Chatham . . . \$32.55; P.L. Johnson . . . \$35.80; (?) Bostick . . . \$41.30; W.B. Berger . . . \$31.50; T.L. McPherson . . . \$17.00; G.W. Hartsfield . . . \$37.25; E.J. Johnson . . . \$65.10; A.S. Long . . . \$1.50; H. Fyke . . . \$46.40; O.C. Taylor . . . \$53.80; J.B. Browning . . . \$36.40; J.C. Wilson . . . \$39.00; H.B. Williams . . . \$1.40.

The money left in the fund, \$990.10, was ordered to be paid at 4½ cents per day for a scholar returned in the Tabular Statements of teachers of schools in this county. The sums paid to the following receivers were returned to patrons of schools and the fee receivers were named:

School	Receiver	Amount
V. Chatham's	M.S. Higgins; S.B. Darnall	\$245.85
Johnson's	J. Rowe; J.M. Solomon	74.25
Bostick's	P.M. Harrison; J.Z. Tamplin	43.38
Berger's	W.H. Taylor; Harrison Davis	54.62
McPherson's	J. Anderson; M.V. Lout	62.07
Hartsfield's	C.C. Carter; T. Wooten	40.98
Dodson's	E.A. Jeter; John Thompson	51.21
Long's	G.L. Duke; John Ross	88.06½
Fyke's	J.A. Watson; E. Williams	33.30
McCann's	W.J. Blake; W.J.B. Hooker	35.66¼
Taylor's	William Tiller; J.L. Matthews	83.07

This list of teachers in the county who made reports had dropped off since the year before. The same November Court ordered that the Treasurer of the State of Texas pay to Panola County Treasurer \$1524.40 from State School Funds due for August, 1858. E. Williams was allowed \$15.00 for bringing the school fund from Austin to Panola County.

In August, 1859, C.D. Moore resigned as "Teacher Examiner"; whereupon J.J. Wilson was appointed in his stead. A year before he had been appointed to serve with J. Hadley Anderson and H. McKay. At that time they were just called School Examiners with no mention of what they were to examine.

S.B. Darnall, County Treasurer, gave an interesting report November 21, 1859; School Fund on hand, beginning of quarter . . . \$ 2.00 School Fund received since last quarter . . . 1524.40 Leans on \$1524.40 School Fund @ 5% . . . 76.22 School Fund on Hand . . . 1450.18 School Fund for 1859 yet in Austin . . . 1657.60

The Court instructed that the apportionment of Texas School Fund for the year ending August 31, 1859, be requested of the State Treasurer to be paid to the County Treasurer, S.B. Darnell. (Note: About this time in the County records the spelling of the name of the County Treasurer was changed from Darnall to Darnell.)

It was ordered November 22, 1859, that the School Appropriation to this County be paid to the County Treasurer by the State Treasurer and be apportioned as follows: "The following teachers of schools in said county having complied with the law be paid the sum of 10 cents per day out of said fund for all Indigent Scholars or those that are unable to pay full number of days said Indigent Scholars went or were taught by the several teachers, to wit: . . ." The number of days were not specified but teachers who received money from the fund were: Thomas Farrow, J.C. Mott, J.C. Wilson, J.W. Wells, J.R. Browning, G.L. McPherson, A.D. Smith, A.J.

Jordan, L.J. Spencer, A.S. Long, H. Fyke, J.W. Daniels (taught two schools), J.W. Chatham, (?) Ridgeway, R.S. Wall, John Murphey, H. Stuart, J.R. Butterworth, G.W. Hartsfield.

An interesting paper in the Court Records is addressed to "The Chief Justice of the County Court of Panola County"; and it gives the first mention of Youngblood School in the Court Records: "Please pay to P.H. Hoskins and Grisham Herrin, patrons of the School taught at Youngblood's School House, in the years 1858 and 1859, by Dr. Daniels, the amount due to the patrons of that school for the time aforesaid of the Public School Funds in the Treasury of Panola County, September, 1859. Signed by Willis Singletary, Ira Dorter, West Hoskins, G.W. Dillard, and James Crawford."

Perhaps this was the usual notice given to the Court before the apportionment was paid, as seen by the list of patrons named the following November, 1859; the Court had \$682.88 remaining in the fund after deductions for Indigent Children. "It is therefore ordered that out of same there be paid the sum of 1½ cents per day to each scholar returned in the County Tabular Reports . . . the same to be paid to the following named persons as receivers to be paid to the several scholars . . ." The list that follows shows both the teacher and the patrons who received the apportionment. This list helps to locate early families in this county: Thomas Farrow's School . . . G. Alexander and W.T. Clanton; J.C. Mott's School . . . E.A. Jeter and B.M. Carter; J.C. Wilson's School . . . Nathan Davis and John Tate; J.W. Wells's School . . . A. Johnston and I.M. Birdsong; J.R. Browning's School . . . I. Pike and (?) Williams; T.L. McPherson's School . . . C.S. Scroggs and R.A. Craig; A.D. Smith's School . . . C. Crenshaw and Rich and Golden; A.J. Jordan's School . . . John L. Booty and J.J. Yarborough; A.S. Long's School . . . Ross and W.S. Whitson; H. Fyke's School . . . John L. Booty and J.J. Yarborough (Note: This indicates two teachers for one school); J.W. Daniels's School . . . P.H. Hoskins and G. Herrin; J.W. Chatham's School . . . S.B. Darnell and J.M. Ramsey; Mr. Ridgeway's School . . . S.B. Darnell and J.M. Ramsey (another two-teacher school, apparently, Carthage); J.M. McDaniels's School . . . G. Cash and A.J. LaGrone; B.F. Ingram's School . . . J.B. Armstrong and Hooker; R.S. Wall's School . . . W.W. Davis and R.T. Surratt; Jon Murphy's School . . . P.M. Harrison and J.Y. Lamplin; Henry Stump's School . . . William Davis and S.A. Reed; J.R. Butterworth's School . . . A. Johnston and W.W. Smith; G.W. Hartsfield's School . . . J.G. Lyon and S. Wooten; R.A. Ridgeway's

Children and Regular Scholars; and the Court ordered that King be allowed \$44.50 from the Indigent Fund and that \$41.29 be paid to the patrons of King's School at the rate of 1½ cents per day attended. Feb., 1860, the Treasurer's Report gave: Amount of School Fund to begin Quarter \$1450.18 Paid out during the Quarter 1431.17 Remaining in the Fund 19.01 H. McKay, who had been appointed to the School Examiners' Committee in August, 1858, resigned at the August, 1860, Court term and John W. Cook was appointed in McKay's place.

A.D. Smith's School	M. Melton and M.D. Kuykendall, patrons
S.L. McPherson's School	R.A. Craig and C.S. Scrogg, patrons
J.H. Booty's School	William Appling and P.H. Hoskins, patrons
C.S. Scrogg's School	William Watson and D.N. Walters, patrons
Sam E. Walters's School	E. Williams and J.H. Walters, patrons
J.M. Murphy's School	H. Davis and John M. Britton, patrons
E.E. Jackson's School	E.A. Jeter and L.M. Carter, patrons
Mary F. Farabee's School	J.B. Chilcoat and M. Lewis, patrons
W.B. Metcalf's School	John A. Watson and John Brasher, patrons
W.B. Metcalf's School	Thomas G. Allison and J. Heffner, patrons
W.B. Metcalf's School	H.G. Roquemore and J. Renfro, patrons
H. Fyke's School	C.A. Lampin and H.A.D. Roquemore, patrons

The above table has some interesting observations in it. W.B. Metcalf taught three different schools in different communities and had different paying patrons represented. One can understand this, if he remembers that schools were not longer than three months; usually they ran only about two months.

The number of teachers in the County suddenly grew until the list in 1860 was more than twice that of 1858. In November, 1860, public school teachers were allowed 8 cents per day for tuition of Indigent Scholars, if the teacher complied with the law by reporting pupil-days attended. From the money left in the fund, three-fourths of a cent per day was allowed patrons for other scholars. The 1860 apportionment from the State for Panola County was \$1657.60. To save space and avoid confusion, the list of payments for 1860 may be listed in one chart:

Teacher	Indigent Am't	Patrons	Patron Pay
P. Fortson	\$15.23	W. Holland & S.W. Nicholson	\$20.21
F. Adams	20.40	J.M. Harris & M. Mager	14.07
Robe	39.52	Lout & W.H. Darnell	8.51
Dney Walker	15.60	A.F. Jordan & D. Belk	12.72
Joolsberry	25.68	Belk & Reed	23.66
William Langley	76.16	S.T. Burns & S.T. Metcalf	15.99
J. Spencer (Miss?)	48.72	J.A. Allison & T.I. Kellam	6.48
G. Shelton	34.00	P.F. Gibbs & D. Baker	13.74
N. Daniels	30.32	J. Yarborough & J. Forsyth	12.98
H. Gibbs	69.12	A.J. LaGrone & G. Cash	14.34
John R. Thomas	15.12	E. Major & M. Hodges	20.08
S. Long	10.96	W.F. Meek & J.B. Ross	16.14
M. Samford	4.64	Heffner & Buckner	6.96
W. Goodwin	39.60	A.T. Jordan & L. Fleming	9.60
S. Scroggs	107.12	D.A. Walker & Moore	36.46
Jones Davison	40.00	J. Williams & W.R. Dobbins	3.99
L. McPherson	111.04	W.H. Wyatt & John Brasher	14.04
V. Wells	35.44	W.G. Roquemore & J.M. Birdsong	23.52
J. Bonnie	27.36	A.G. Hagan & H.H. Smith	4.93
I. Booty	58.72	R.F. Jordan & J. Langley	12.81
Forabee	97.68	W.H. Watson & S.L. Davis	52.23
D. Smith	24.24	W. Tiller & J. Oden	22.48
A. Strong	23.36	J.N. Walton & J.D. Beachamp	12.22
I. Browning	20.08	J.M. Liles & M. Liles	5.93
I. Carter	38.96	A. Kinard & J. Williamson	7.83
McCan	00.00	B. Hooker & E.S. Hull	10.11
J. Wilson	00.00	J. Johnson & B.S. Ramsey	1.23
Farrow	00.00	J. Yarborough & J.M. Key	4.11
Brooks	00.00	I. Pike & D.S. Williams	6.18
Thipen	00.00	W. Davis & J.D. Beauchamp	3.16
Roddy	00.00	Findley & W.W. Wough	.88
I. Rowe	00.00	G.H. Milam & W. Anderson	7.96

This November, 1860, Term of Court ordered that the State Treasurer pay to Panola County Treasurer \$1657.60, as the county apportionment of the State School Fund for the year ending August 31, 1860. A further order was that the State Treasurer pay to S.B. Darnell, Panola County Treasurer, \$164.47, the amount due from the State Treasurer, "as per letter of advice of Comptroller, September 10, 1860." This was the tax due on the Public School Lands.

Sidney Stephen's Teacher's Tabular Statement was presented to the March, 1861 Court and he was allowed \$30.86 from the Indigent Fund; and \$3.12 was allowed to paying patrons of Stephens's School. At the same Court, B.F. Morris and J.J. Kirkland were appointed Examiners of the Indigent School Fund.

The May, 1861, Court allowed J.C. Wilson, teacher, 8 cents per day for 96 days he taught Indigent Children, or a total of \$7.68. S.S. Lewis was allowed \$44.88 for tuition of Indigents attending the school taught by him. The Court also allowed John M. Vawter and C.F. Lewis \$11.26, as patrons for the school taught by S.S. Lewis.

In the fall of 1861 the Court again ordered that the "School Fund in the treasury be distributed to the following named teachers who have completed . . . at the rate of 10¢ per day for all Indigent Scholars that attended their several schools." The list of teachers followed; but the same Court also ordered that several paying patrons of these same teachers receive 3/4¢ per day that they had actually sent their children to school and was reported by the teachers' Tabular Reports. The table of those who shared in that apportionment is important for the War had actually begun by this time.

Far. A Mr. Gandy, who resided in the community, was the first white man buried in the cemetery.

The small, Williams Cemetery, which had its beginning as a family burying plot more than 100 years ago, is located some two miles beyond Harris Chapel Cemetery on FM 59.

The Edgar Redmon home, which Mrs. Redmon had renovated several years ago, was originally her maternal grandparents' home. The one-piece sills for the front porch, which runs the entire width of the house, were hand hewn from one tree, perhaps by slave labor.

Tabernacle Cemetery is about 104 years old and is located several miles off the main road on the eastern boundry of the community. The story is told that the colored people moved their burying place to Tabernacle when a public road was established beside Harris Chapel Cemetery (this was the beginning of Tabernacle).

The E.R. Yarborough General Store is 100 years old and still stands beside FM 1794, although its not in operation at the present time. Materials from the old original store were used in this present building. At one time there was a Post Office, called Mayhon, which was located beside the Yarborough Store.

The town of Beckville has had a post office since 1857.

by Olive Acker

HORTON-WALNUT SPRINGS

The first known deed for school land in TACOMA COMMUNITY area was made by T.M. Horton in 1886, as follows: "I, T.M. Horton, . . . convey unto Jerry Long, County Judge, . . . a tract . . . for the purpose of a public school . . . on the East side of Sabine River on the Elliott's Ferry-DeBerry Road, about four miles from DeBerry and three and one-half miles from Elliott's Ferry . . . being the land on which the School House now stands . . . being about two acres . . . signed: T.M. Horton, December 13, 1886."

The records are somewhat confusing as to the District number; it was first called District #1, and in 1905 was so established; but Horton was later known as District #38.

Another deed was made by J.T. Elliott and wife, M.J. Elliott, in 1903, for a school at Walnut Springs. This was evidently the colored school.

Any rate, the County Board classified it as a one-year high school in June, 1912. Then, in 1913, the Board re-classified it as a two-year high school.

Supt. A.J. Holmes said, in 1912, "Tacoma was moved out of the original #1. built and

Rural High School District; but later dissolved that district and consolidated with Carthage.

JUMBO SCHOOL

Jumbo Common School District #22 was created December 6, 1907. In 1912, the boundaries were corrected and the County Board of Education rated it an Intermediate School.

Later in the year of 1912, it was re-classified as a one-year high school.

In June, 1913, the County Board of Education re-classified the school to a two-year high school.

Mr. Holmes reported in 1912, "Jumbo, District #22, has a fifty cent tax, a new 2-story building and good furniture."

This school, like others in the county, operated at a local level until the consolidation pressures became obvious in the 1940's and Jumbo consolidated with Gary.

LIBERTY CHAPEL (Formerly, Frogpond)

The first school for Liberty Chapel was donated by Mr. Respass who was also its teacher for several years. Some of his pupils were his own grandchildren.

On the same location as the Respass School, Liberty Chapel was established and defined as Common School District #20 on December 6, 1907.

In 1912, the County Board of Education rated the school as Intermediate (seven grades). The 1913 Board Rating was the same.

Mr. Holmes reported in 1912, "Liberty Chapel, District #20, has the house repaired and furniture has been added. This school is very small and will not succeed 'till its patrons are more enthused over the subject of education."

Liberty Chapel did become an enthusiastic elementary school before the consolidation movement came. In the 1940's this district consolidated with Carthage.

LILES — MURRAY — WALDROP SCHOOL

An interesting experience is to follow the story of a one-room school from pioneer times to modern days. Such a story is the one about a school that changed its name to that of the family land where it was located.

In the 1870's through the 1890's, a school was taught by Mr. Liles and it was called LILES SCHOOL. It was taught in a house on the road between Fairplay and Brooks, near

Buckner's Creek. Known teachers of MURRAY SCHOOL were: Sudie Lowrie, Amanda Davenport, Minnie Donovan, Hurst Chadwick and Lena Moseley.

Essie Waldrop Belew remembers attending Murray School in 1903, when she was about seven years old. Minnie Donovan, the teacher, came to Carthage for Christmas. When she returned riding horseback, she had icicles in her hair. This impressed the children who also had to ride horseback or walk long distances to school.

She describes the furnishings of that school room. Students sat on benches, with only one long table-desk at the front of the room. This was for all students to sit around (again on benches) to recite or for writing lessons. The lid to this desk raised and held a chest-like cavity which held all students' books there. Students had to furnish their own books, so there were very few. They took turns in groups or classes, while others studied at their seats. All grades were taught in the same room.

Essie remembers sixteen pupils of Minnie Donovan in 1903: six Taylor children — William, Jewel, John, Cecil, Onyce and Marvin; two Brownings — Douglas and Richmond; two Waldrops — Essie and David; three-Akins children — Horace, Corbitt and Orra; two Raleys — John and Nannie; and Carrie Weaver. One of the Taylor boys became a lawyer at Marshall.

After recess on Friday afternoons, each child who had been studious received an award. He or she drew for a small colored picture card. This was a coveted prize for all ages.

David (F.D.) Waldrop remembers some of the mischevious stunts pulled by older boys. The floor planks had wide cracks between; and neighbors' pigs and chickens wandered around and under the house at will. In the spring, the boys would bring fish-hooks and string to fix traps for the chickens and/or pigs. When the teacher was busy with other students, these boys baited the hooks with bread or corn and dropped them through the cracks. The opposite end of each string was held firmly by a bare foot until the noise and commotion under the floor had disturbed the school. The foot would release the string and no one knew who was responsible.

In 1908, a wave of school improvement swept over the County under the leadership of the first County School Superintendent, Prof. A.J. Holmes. This school was moved from Murray to the Dud Waldrop Place, in the Sugar Hill Area. This was about the same time that Brooks School was moved one mile East on the road toward Murray School.

The new school was created and defined, January 14, 1908, as WALDROP SCHOOL.

and Eliza Greer Baker of Russell County, Alabama. He married Elizabeth Beck, born in 1849 and died in 1922. Both are buried in Carthage Cemetery. Their children were:

Ola Baker, born 1880 (?), died October 10, 1967, married James ("Jim") G. Woolworth who was born 1874 and died in 1936. He was a lawyer, and a brother to Dr. Joe Woolworth of Shreveport. Judge and Mrs. Jim Woolworth are buried in Carthage Cemetery.

Benjamin Moberly ("B") Baker, born in 1883 and died in 1935, was a lawyer; and he married Ollie May Forrest. Their only child was Melba Baker, born in 1909 and died in 1940.

Ruth Baker, born January 15, 1885, married Shelby George Turner, who was born in 1878 and died in 1940. His parents were George and Hettie Turner of Arkansas. Shelby Turner was an early teacher in Panola County schools. Their only child was Sid Baker Turner, born in 1908 and died in 1961. He was buried in Carthage Cemetery. He married Norma Weatherby and their only child is Teresa Turner, born around 1948. Sid Baker Turner served for several years on Carthage Independent Schools School Board.

S.S. ("Sid") Baker was a brother of Benjamin Moberly Baker, husband of Emily Ann Hull-Baker, daughter of Colonel and Mrs. Edwin Sealey Hull. He was a Book-keeper for the Alsop and Thompson Store in Carthage for several years. He was a Texas State Representative for ten years, and Panola County Clerk for eighteen years. When he died, he was representing Governor Ferguson in New Orleans, Louisiana, and died in his hotel room.

by Frances H. Tiller

CAPTAIN ROBERT WILLIS WEIR 329

Robert Willis ("Bob") Weir, son of Andrew and Sarah George Strickland-Weir, was born September 6, 1835, at Columbus, Mississippi. He came to Panola County, Texas, with his family in 1846, and they settled at Grand Bluff.

The Andrew Weir, Sr., family came to Grand Bluff in the spring of 1846, coming via Little Rock, Arkansas. They crossed Red River at Shreveport, Louisiana when it was a very small village. — "only two little stores and a few families; — Mr. Shreve was living here and the town took its name from him." The mother, Sarah, had died in Mississippi in 1842 and was buried there.

Andrew Weir, Sr., accumulated quite a fortune while living in Columbus, Mississippi;

Grand Bluff was a thriving village and the busiest River Ferry Crossing in the area; and the sons of this Weir family became prominent business men. Andrew W. Weir, Jr., became a Mercantile Merchant; Dr. George S. Weir practiced medicine in different parts of Panola County, including Fairplay; Bob was a Steamboat Pilot before the Civil War; and Martha Ann became the wife of Alexander Lewis Vawter, merchant at Grand Bluff.

Robert Willis (Bob) Weir married Eliza M. Barbee after he returned from the Civil War. They had eight children, six of which survived to become adults:

Sarah Elizabeth, born 1868; Mary Frances, born 1869, married W.F. Smith; Charlie H. born 1870, married Nancy Trulock; Martha Clementine, born 1872 — died 1873; William Robert, born 1874, married Margaret Yarbboro; Laura Jane, born 1876, married John Reuben Dunn; Effie Lou, born 1879, married Joe C. Harris; Andrew King, born 1882 — died 1885.

Bob Weir and five brothers served in the Civil War. Bob and Richard, his youngest brother, enlisted December 26, 1861, as Cavalrymen in Company C, 14th Regiment, Texas Cavalry. They went to Little Rock, Arkansas, and were dismounted there; and their horses were sent home. They then took a Mississippi River Steamboat to Memphis, Tennessee, where they got railroad transportation to Corinth, Mississippi.

Capt. Bob's own words explain their experiences from Corinth: "There our troubles began. Our Company C was in the 14th Texas, Ector's Brigade, which was in many hard-fought battles. We had hard battles in Mississippi, Alabama, Georgia and Tennessee. We went out with 117 men in our Company and only sixteen ever got back home."

Four other brothers of Capt. Bob Weir were in the War, too. Andrew W. Weir and his brother Henry were in R.N. Cumby's Company which was organized at Henderson, May 7, 1861, several months before Bob's Company. Charles was in a different company, but the title of that company is not known. Dr. G.S. Weir, another brother, was a surgeon in the Virginia Army.

Mr. Weir made several references to his Civil War experiences in letters and newspaper articles of his day.

by Leila B. LaGrone

THE BARNEY BRIGHT HOLDER FAMILY 330

Barney Bright Holder, son of Jesse B. Holder and Sophie Lipscomb Holder, was born

Barney Holder was a stockholder in the Guaranty State Bank in Long Branch. He had the town of Long Branch surveyed when the T & H Railroad came through town. He was a farmer, rancher and merchant and was an influential man in the Long Branch Community.

Barney Holder married Georgia Henrietta (Nettie) Suggs. She was born on May 3, 1875.

Barney and Nettie Holder had four children: Eva Ruth who married Jess Dillen, their children are (a) Clemon Clifton, who married Coma Power and their children are Delna, Brenda, Vicki, and Wayne. (b) Mary Ruth who married Sam Akin and they have one child, Bruce. (c) Barbara Nell who married William Thompson and they have one child, Mark. (d) Charles Nelson Dillen who married Bess Ellen Stevens and they have two children, Kirk and Kevin. Jessie William (Buddy) Holder who married Pearl Matthews. They have two children (a) James Wyatt (Punie) Holder who married LaDonna Robertson and their children are Beth, Diane and Jimmy. (b) Bernice Holder who married Major (U.S.A.F.) Richard D. Smith and they have no children. Jesse William Holder was born Oct. 19, 1899 and died Nov. 7, 1947 and is buried in the Long Branch Cemetery. John B. Holder who married Mary D. Ramsey and they have a son J.B. Holder who married Charlotte Bacus and they have Debbie and Becky. Eathel Holder who married George W. (Jimbo) Bounds, Jr. Their children are (a) Rose Marie who married Larry E. Satterwhite and they have a daughter, Melodiese. (b) Kenneth Ervin Bounds who married JoAnn Bowen and their children are Kenneth E., Jr., Beth Ann and Jimmy Carl.

Barney Bright Holder died Dec. 28, 1917 and Georgia Henrietta Holder died Oct. 22, 1964, both are buried in the Long Branch Cemetery.

by Joyce Haley Wortley

H.P.C. DULANY 331

Henry Pareston Cook Dulany was born March 11, 1827, Butler Co., Ala., son of Rev. Benjamin and Rebecca Hutchinson Dulany. His parents moved to Wilcox Co., Ala., 1830, where he was reared on the Dulany Plantation and attended school in Camden, Ala. At the age of 19 he joined the State Militia. July 11, 1846, he was elected a First Lieutenant in the 31st Regiment, 7th Brigade, 6th Division of the Militia, state of Alabama. Served in the Mexican War in Capt. Baldwin's Company, 1st Regiment Alabama Volunteers.

CHAMNESS HISTORY

379

oe Abb Chamness was born in 1814 in Tennessee. He died in 1874. He was the father of James Matheson Chamness, who was the father of Henry Thomas Chamness. They came from Tennessee before the Civil War and settled in Rusk County. Later they moved to Panola County. They were Irish Dutch and lived near Carthage.

Henry Thomas Chamness was born in 1848. His mother was Mary Ann Richardson of Rusk County. He married Maggie Jane Fisher, who was born in 1860.

Henry Thomas and Maggie Jane had 8 children: Tommie, Orel, Cassie, Mollie Lee, Effie Virginia, Mahulda Catherine, Myrle Eleanor and Maggie Sallie. Tommie, Orel and Cassie died as infants. Mollie Lee married Benjamin and they had 3 children: Cleo, Marjorie and Peggy. Mahulda Catherine married George Akins and they had 2 children: Bernice and James Truman. Myrle Eleanor married Eley Riner Yarborough in 1908 and they had 5 children: James Lamar, Jewell Worth, Margaret Laura, Eleanor Virginia and Eley, Jr. Maggie Sallie married Cleveland Mangham and they had 4 children: Charles Henry, Neal, C.A. Jr. and C.A. Sr.

Maggie Jane died in 1911 and later Henry Thomas married Lizzie Copeland and they had one child: Mildred Lavern.

Henry Thomas had 5 brothers: Stephen, Jim, George and William. Also 5 sisters: Effie, Pnila, who was a twin to William, Nan, who was Cary Coat's mother; Fannie, who was Will Grigsby's mother; Mollie Parson, who was a twin to Jim, and who was Lois Williams and Josie Kelly's mother; and Effie, who was Tommie Wyatt's mother.

Henry Thomas died in August, 1917 and he and Maggie Jane are buried in the Harris Chapel Cemetery.

It was a very hot August day in 1917 when Henry Thomas died, and the horse-drawn funeral coach came from Carthage to Harris Chapel. On the way, in the funeral procession, one of the horses suddenly fell dead, due to the heat and exhaustion.

by Del Yarborough

YARBOROUGH HISTORY

380

James Wiley Yarborough, Sr. was born in Georgia in 1828. He and his brother, Sam, came to Texas before the Civil War. Sam settled in West Texas and James Wiley settled in Panola County, at Mahon, which is known as Harris Chapel Community. He lost an arm in the Civil War.



CHAMNESS FAMILY

(R to L) Thomas Henry, Chester, Mollie Lee, Effie, Myrle, Maggie Jane, holding baby Mahulda.

Jim married Margaret Laura Campbell and they had six children: Garland Bue, who married Jim Biggs, Eley Riner, who married Myrle Eleanor Chamness in 1908, James Wiley III, who died at the age of 12, Homer Hubbard, who lived to be six months old, Myrtle Willow, who died at the age of one year, and Melton Lamar who died in 1971 and had no children.

Eley and Myrle had five children: James Lamar, Jewell Worth, Margaret Laura, Eleanor Virginia and Eley, Jr.

James Lamar married Iva Del Davis of Tenaha and they had 3 children: Margaret Louise, James Lamar, Jr. and Nell Patricia.

Margaret Louise married Doc Buchanan, Jr. and they had 3 children: Delanna, Malcolm Addison and Mark Davis.



James Wiley Yarborough, Sr.
(1828-1907)





Eley
Yarborough and Myrle Yarborough

Delanna married Bill Baker and they have two sons: Scott and John Michael.

Malcolm married Barbara Langford and they have two children: Matthew Lamar and Katie Rae.

Mark married Gail Harding and they have a daughter, Loretta Lee.

J.L. Yarborough married Patsy Gillis and they had two children: Barbara Kay and David Willis.

Barbara married John Lown and David is 7 years old.

Dr. Nell Patricia Yarborough is not married.

Jewell Worth Yarborough married Mary Emma Wilson of Nacogdoches and they had two daughters: Betty Ann and Mary Alice.

Betty Ann married Jerry Fults and they had two children: Sherry and Tracy.

Mary Alice Yarborough is not married.

Margaret Laura married Buck Davidson of the Rockhill Community and they had two children: Danny Buck and Maggie Beth. Danny Buck married Diane Crawford and they have two children: Jennifer Ann and Bradley.

Danny Buck is serving his first term as Panola County Judge.

Maggie Beth married Jerry Simmons.

Eleanor Virginia Yarborough married Paul Carter of Mississippi and they had two children: Paula Myrle and Steve.

Paula Myrle married Clyde Seewald and they have three sons: Jeffery, Christopher and Gregory.

Steve married Loretta Hunter and they have two children: Ken and Kristi.

Eley Riner Yarborough, Jr. was killed in 1942, in an Automobile accident, at the age of 18.

Gene Yarborough, son of James Wiley, Sr. and Martea Ann, married Alice Grimes of Marshall. They had two daughters and two sons. The two sons died unmarried.

Dora Anne Yarborough, daughter of James Wiley, Sr. and Martea Ann, was born in 1850 and died in 1926. She married George Frances. They had one daughter, Nettie.

Monteray Yarborough, daughter of James Wiley, Sr. and Martea Ann, married Sam Brasher, who was a brother to Myrle Yarborough's mother. Mont and Sam had one son Richard, who married Annie Crawford, sister to Bill Crawford, and a daughter, Bea, who married Tot Williams.

James Wiley and Martea Ann also had a son, George, who was a Methodist preacher. He died in 1874, at age 21. They also had twins in 1862, who died at birth.

James Wiley Yarborough, Sr. owned and operated a cotton gin that was run by steam and the cotton press was a screw press, pul-

postmaster at Mahon. The Eley Yarborough home is now in the vicinity of Mahon, in the Harris Chapel Community.

Eley Yarborough owned and operated the cotton gin and moved it to Beckville in 1925, where he operated it until the mid-fifties, when cattle took over the cotton fields. He also continued to operate the general merchandise store, near his home, until his death in 1961. He owned many acres of land in the area.

Eley Yarborough, along with all the Yarborough descendants, attended the Harris Chapel school until this school was consolidated with Beckville in 1929. Eley, Sr. received a diploma from Hewitt Institute, which was the Beckville school, known far and wide.

Most of the Yarborough's attend the Methodist Church and several generations are buried in Harris Chapel Cemetery.

by Del Yarborough

CASSITY FAMILY HISTORY

381

Rufus V. Cassity arrived in Panola Co. in 1876. He was born in Clarke County, Alabama in 1851, the son of James and Melinda Cassity. James and his two brothers came from Ireland to Alabama during the potato famine. It is said that Rufus rode a mule from Mobile, Ala. to East Texas in pursuit of the girl he was later to marry. He settled near Brushy Creek not far from Gary and then married Nancy Susan Adams whose family had preceded him by about six months.

The young Rufus farmed until the turn of the Century when he opened a General Merchandise store in Gary which he operated until 1908. Rufus sold his interest in the store to his son Ernest and his land to one of the Brannons and moved his family to Long Branch.

The move to Long Branch was the beginning of another Business, the R.V. Cassity and Son General Merchandise store in partnership with his son "Ose." Rufus built a home near the T & H Railroad for his family.

Rufus was one of the founders of the Long Branch Methodist Church and was active in the local community until his death in 1929. Both Rufus and his wife Susan were buried in the Gary Cemetery at Gary, Texas.

Children of Rufus V. and Susan: ERNEST, married Bessie Ball, their child, Shelby; WILLIAM RUFUS, married Ida Jane Hodges, Their children, Ollie, Oscar, Adell, William Joe (Billy) and Gladys; EMMA, married Rob Nutt, Their children, Grady, Trilby, Coy, and Irene; OSCEOLA, married Clifford Cariker, Children were, O.A., Jr., Sidney, and Mary Jean; LEM, died as a teenager; GUS, married Jewel

OBITUARIES RECORDED IN

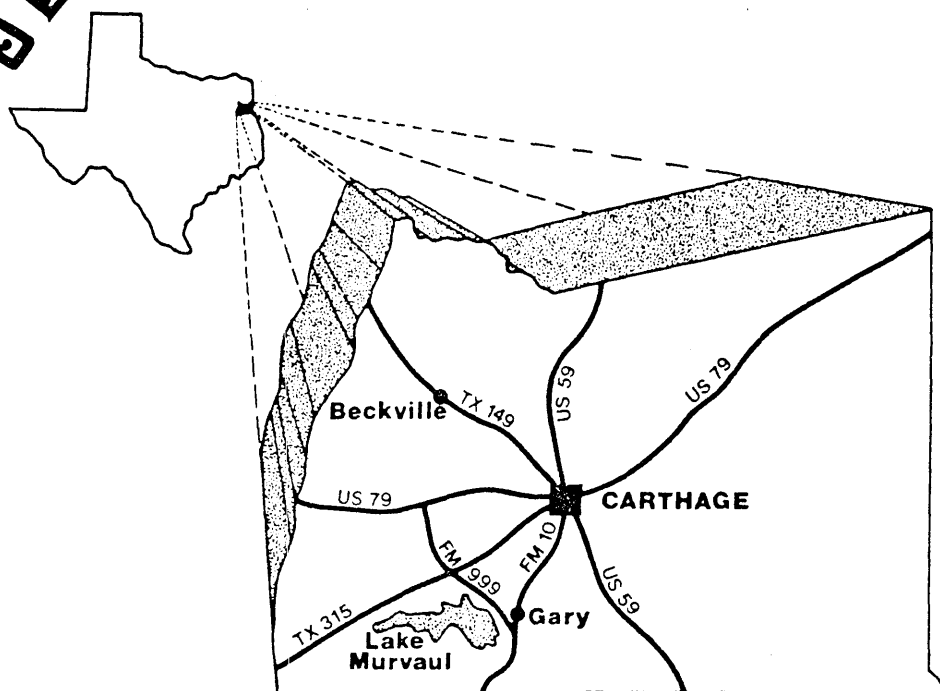

East Texas Genealogical Society
P.O. Box 6967 Tyler, Texas 75711

PANOLA COUNTY, TEXAS

1873 - 1920

Obituaries Recorded in Panola County Texas 1873-1920

YARBOROUGH, J. W. Stricken with paralysis in Beckville bank
Date of Newspaper: November 12, 1913
Researched by: Ann Morris - March 7, 1985

* * *

McBRIDE, R. J. Burial: Woods Cemetery
Survivors: Lucy McBride, wife; J.E., S.H., T.E., and Charlie, sons;
Mrs. G.M.Knight, Mrs. Dan Wright, and Miss Emma McBride,
daughters
Miscellaneous: Lived 2 miles east of Woods; was 60 years old
Date of Newspaper: November 12, 1913
Researched by: Ann Morris - March 7, 1985

* * *

ANDERSON, T. S. Esq.
Date of Newspaper: November 19, 1913
Researched by: Ann Morris - March 7, 1985

* * *

TEW, Uncle Daniel Died: October 20, 1913
Survivors: M.A.Duke Tew, spouse; 6 children
Miscellaneous: Lived 4 miles south of Carthage
Date of Newspaper: November 19, 1913
Researched by: Ann Morris - March 7, 1985

* * *

SECREST, Infant - age 4 months Burial: Macedonia
Survivors: Mr. & Mrs. Tom Secrest, parents
Date of Newspaper: November 19, 1913
Researched by: Ann Morris - March 7, 1985

* * *

WHITAKER, Lawrence Burial: Rehobeth Cemetery
Survivors: Mr. & Mrs. J.H.Whitaker, parents
Miscellaneous; Was 7 year old from Mitchell community; died after linger-
ing illness due to something like abscess of the liver
Date of Newspaper: November 19, 1913
Researched by: Ann Morris - March 7, 1985

* * *

BIRD, Mrs. Nellie Holt Burial: Carter Graveyard
Survivors: Mr. & Mrs. T.J.Holt, parents; Mary and infant; daughters;
Mrs. Bounds, sister
Date of Newspaper: November 26, 1913
Researched by: Ann Morris - March 7, 1985

* * *

OBITUARIES RECORDED IN

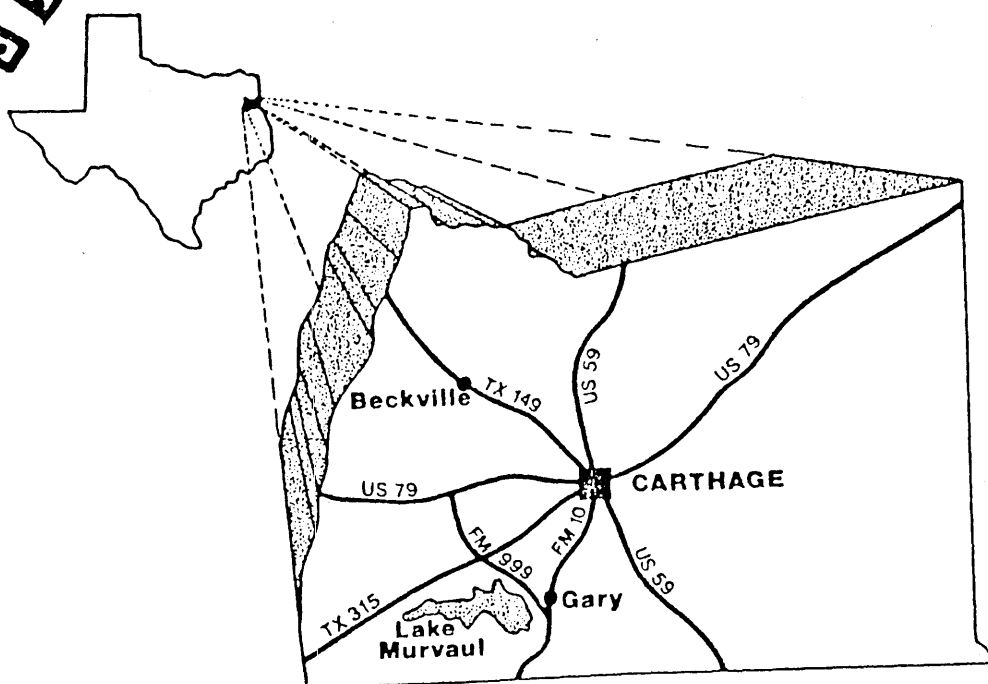

PANOLA COUNTY, TEXAS
1921 - 1935

Obituaries Recorded in Panola County Texas 1873-1920

YARBOROUGH, Mrs. Residence: Tyler
Cause of Death: Committed suicide by taking strychnine
Date of Newspaper: July 26, 1876
Researched by: Stacy Jones - May 28, 1986

* * *

JONES, Child Was run over by a train in Jefferson
Survivors: Mr. Ed. Jones, father.
Date of Newspaper: July 26, 1876
Researched by: Stacy Jones - May 28, 1986

* * *

NANCE, Mrs. Ella Died: August 13, 1876 - instantly
Date of Newspaper: August 16, 1876
Researched by: Stacy Jones - May 28, 1986

* * *

SCRUGGS, Mrs. Residence: Near Grand Bluff
Survivors: C.S.Scruggs, husband, and children
Date of Newspaper: August 16, 1876
Researched by: Stacy Jones - May 28, 1986

* * *

HAYES, Gen. Harry T. Residence: New Orleans
Date of Newspaper: August 30, 1876
Researched by: Stacy Jones and Shannon James - May 28, 1986

* * *

KIMBROUGH, John Died: August 27, 1876 of congestion of
Age: 20 or 21 the brain in Clayton
Date of Newspaper: September 6, 1876
Researched by: Kelly Phillips and Angeles Kennedy - May 28, 1986

* * *

FITE, Joseph Died: At age 86 of old age and general
debility
Date of Newspaper, October 4, 1876
Researched by: Denise Sells - May 29, 1986

* * *

SUMNERS, William
Cause of Death: Found dead in his bed; led the life of a hermit
Date of Newspaper: October 4, 1876
Researched by: Denise Sells - May 29, 1986

* * *

RICH, Mrs. H. L.

Died March 24, 1926. Survived by: husband; 4 children. Was a devoted wife and mother. Newspaper June 2, 1926.

FRANCIS, Mrs. Dora Ann Yarborough

Born October 12, 1850. Died on June 6, 1926, age 76. Buried at Harris Chapel. Survived by: sister, Mrs. Sam Brashier; grandson, Elvis Pruitt; niece, Mrs. Jim Biggs; nephew, E. C. Yarborough; and other nieces and nephews. Preceded in death by daughter, Mrs. Nettie Prewitt, and spouse, George Francis. Services conducted by Rev. D. W. Rosse. Newspaper June 9, 1926.

REMBERT, Mr.

Buried at Longview. Z. L. Daniel and A. O. Stanford attended the funeral. Newspaper June 16, 1926.

DuBOSE JR., Mr. Dave

Born September 4, 1867. Died on June 16, 1926, of a lingering illness. Resided at Woods. Buried at Baptist Church of Woods. Survived by: parents, Mr. and Mrs. Dave DuBose, Sr.; spouse, Ellen Jefferson DuBose; sons: Oswald, DeBerry, and Ben Esther DuBose; daughters: Mrs. Roy Fleming, Mrs. Burton Echols, Mary Glen DuBose; sisters: Mrs. Brooks Armstrong, Mrs. Zack Daniels, Miss Jennie DuBose; brother, Will DuBose. One of Panola County's prominent men; member of the Baptist church. Newspaper June 23, 1926.

WALKER, Ed

Born on April 28, 1867. Died on June 21, 1926, at age 59. Buried at the Odd Fellows Cemetery. Survived by: parents, Mr. and Mrs. LaFayette Walker; sister, Mrs. Flora Pankey; brothers: O.C., Alonza, A.I., and C.A. Walker. Newspaper June 23, 1926.

COMER, Dr. Charles Cavendish

Born September 3, 1857, in Halifax County, Virginia. Died of cancer of the throat on June 22, 1926, at age 69. Resided at Carthage. Buried at the Odd Fellows Cemetery. Survived by: spouse, Mrs. Amelia Miller Comer; son, Charles C. Comer; daughters: Mrs. Anasue Ulsaker, Mrs. Mary Nunn Comer Johns, Mrs. Theo Sides; brothers: Dr. John R. Comer, William, Henry, Frank and Edward Comer; sisters: Mrs. Pearl May, Mrs. Sue Friedenstein, and Mrs. Anna Beasley. Preceded in death by first wife, Margie Webb Comer, of Crockett, who died in 1904. Resident and physician of Panola County since 1892. Newspaper June 23, 1926 and June 30, 1926.

GOODWYN, Mrs. Nisisie (Negro)

Died at age 64 on June 22, 1926. Resided at Clayton. Survived by: husband, Rev. J. J. Goodwyn. Was a prominent church worker. Newspaper June 30, 1926.

PERMINTER, Bertis

Died August 10, 1922, at age 21. Resided at Center. Shot and killed instantly in the midst of a church prayer meeting at Huxtey. Newspaper August 16, 1922.

KIRKLEY, Virginia Stevens

Born November 10, 1852. Died Saturday, August 19, 1922. Services held at the Central Baptist Church. Survived by: spouse, Mr. Richard Kirkley; sons: Hugh, Tom, Robin, Consul, Rex, and Maxey Kirkley; daughter, Mrs. Kate Hull. Died of bad health. Newspaper August 23, 1922.

COBB, Cora Johnson

Died August 18, 1922, of cancer. Buried at Deadwood. Survived by: sons: Edmund and Joe; daughters: Corrinne Cobb and Mrs. Beulah May Hays; mother, Mrs. C. C. Johnson; sisters: Mrs. Chas. O'Bryan and Mrs. Beulah Mason; brother, Purks Johnson. Newspaper August 23, 1922.

ASH, Mary Eliza

Died August 25, 1922, of an illness of several months caused by goiter. Buried at the Clayton Cemetery beside her relatives. Survived by: spouse, Mr. Ash; son, Enroll Frances Ash; daughters: Mrs. Gifte Frances and Mrs. Berna Reeves; sister, Mrs. Romines. Out of town relatives were: Mrs. T.A. Boren, Mrs. Jesse Johnson, Miss Gladys Vandergriff, Joseph Nelson. Newspaper August 30, 1922.

BROOKS, Lillie Ray

Born July 22, 1898. Died August 30, 1922. Buried at the Macedonia Cemetery. Survived by: spouse, Mr. Albert Brooks; brother; parents. Died because of a long illness with fever. An infant of Mr. and Mrs. Brooks was laid to rest a few days before its mother. Newspaper, September 6, 1922.

ADAMS, Samuel J. T.

Died September 6, 1922. Buried at the Odd Fellows Cemetery. Survived by: father, S. S. Adams; brothers: Tom, Dr. C.C., and L.L. Adams; sister, Mrs. Joe Tiller. Died from several years of illness. Leading physicians in the U.S. tried to help him; laid to rest by the remains of his mother, Iola Adams. Newspaper September 13, 1922.

FORSYTH, J. P.

Died September 14, 1922, of a broken hip. Buried at the City Cemetery. Survived by: son, R. A. Forsyth; grandchildren: Add Hooker, Mrs. Annie May Duran, Mrs. Mary Reed, Mrs. Corrine Calhoun, Reed Forsyth, and Norma Forsyth. Other relatives and friends at the funeral: Mrs. Saxon, of Birmingham, Alabama, Mrs. John Calhoun, of Nacogdoches, Rev. and Mrs. E. G. Cooke, of Nacogdoches, Mrs. Merle Yarborough, of Mahon, Mrs. Matt Whitfield, Mrs. Jordan, Mrs. Tom Ben Barnett, Mrs. Sam Brasher, Dick Brasher, of Beckville. Newspaper September 20, 1922.

Obituaries Recorded in Panola County Texas 1873-1920

BUFORD, Judge W. C.
Date of Newspaper: September 20, 1916
Researched by: Ann Morris - December 11, 1985

* * *

FITE, "Monk" Conrad Died of malaria fever in Oil City
 Buried in Fite Burial Grounds
Date of Newspaper: October 11, 1916
Researched by: Ann Morris - December 11, 1985

* * *

CARMICHAEL, Mr. Was stabbed to death by his brother-in-law,
 O. R. Davis at Clayton
Survivors: Several children; O. R. Davis, brother-in-law
Date of Newspaper: October 18, 1916
Researched by: Ann Morris - December 11, 1985

* * *

HUTCHINSON, Mrs. Bill Died: October 24, 1916
 Buried in Tennessee Cemetery
Survivors: Bill Hutchinson, husband; 2 step-children
Miscellaneous: Parents were Mr. & Mrs. Logan
Date of Newspaper: November 1, 1916
Researched by: Ann Morris - December 11, 1985

* * *

FOLSOM, Capt. W. W.
Born: August 23, 1836
Survivors: Anna Voorhies, wife; W. B. Folsom, son; Mrs. J.W. Yarborough,
 daughter
Miscellaneous: First wife was Annie B. Johnson Folsom; memoriam was written
 by C. A. Bridewell
Date of Newspaper: November 8, 1916
Researched by: Ann Morris - December 11, 1985

* * *

BIGGS, Jesse Shot himself after shooting his sweetheart,
 Bertie Rowe.
Miscellaneous: Happened at Elmer Biggs' home in Mitchell; was result of
 lovers' quarrel
Date of Newspaper: November 22, 1916
Researched by: Ann Morris - December 11, 1985

* * *

ROWE, Bertie Was shot by her sweetheart, Jesse Biggs, just
 before he shot himself, at Elmer Biggs' home
 in Mitchell; was result of lovers' quarrel
Date of Newspaper: November 22, 1916
Researched by: Ann Morris - December 11, 1986

Obituaries Recorded in Panola County Texas 1873-1920

WILLIAMS, Jesse Died of Typhoid Fever; buried, Corner Graveyard
Survivors: Mr. & Mrs. H. S. Williams, parents
Miscellaneous: Was 15 year old resident of Beckville
Date of Newspaper: August 15, 1917
Researched by: Ann Morris - December 19, 1985

* * *

TUCKER, Walter
Cause of Death: Was shot by Sheriff Smiley when Tucker resisted arrest
and flashed what Smiley thought was a gun, but was a
whiskey bottle instead.
Date of Newspaper: August 22, 1917
Researched by: Ann Morris - December 19, 1985

* * *

BURTON, J. Asa Died: August 8, 1917
Cause of death: Was killed by an unknown party at his home in El Paso,
Texas, when he was shot presumably by a Mexican bandit.
Miscellaneous: Had once lived in Center; had friends and relatives in
Carthage.
Date of Newspaper: August 22, 1917
Researched by: Ann Morris - December 19, 1985

* * *

JONES, Charley
Cause of death: Was taken out of Harrison county jail by a mob and
hanged to limb of a tree.
Miscellaneous: Had been arrested for entering the sleeping room of
two young ladies of Elysian Fields.
Date of Newspaper: August 29, 1917
Researched by: Ann Morris - December 19, 1985

* * *

CHAMNESS, Henry T. Died of lung trouble
Survivors: Mrs. Chamness, wife; Mrs. L. E. Chadwick, Mrs. Ben Chadwick,
Mrs. Horace Aiken, Mrs. Cleveland Mangham, Mrs. E. B.
Yarborough, daughters.
Miscellaneous: Was of Delray
Date of Newspaper: August 29, 1917
Researched by: Ann Morris - December 19, 1985

* * *

MILLS Infant Age: 6 months
Survivors: Mr. & Mrs. Dale Mills, parents
Miscellaneous: Died in Waxahachie; buried in Carthage
Date of Newspaper: September 26, 1917
Researched by: Ann Morris - December 19, 1985

* * *

FAMILY GROUP NO.

Husband's Name

James Wiley Yarbrough Sr.

This Information Obtained From:

Dorothy Svec Records-
Panola Co., Tx. Records

Birth	Day	Month	Year	City, Town or Place	County or Province, etc.	State or Country	Add Info. on Husband
Mar.							
Death							
Burial							

Places of Residence

Occupation

Church Affiliation

Military Rec.

Other wives, if any No. (1) (2) etc.
Make separate sheet for each mar.

His Father

Mother's Maiden Name

Wife's Full Maiden Name

Martea or Martha Dupriest

Birth	Day	Month	Year	City, Town or Place	County or Province, etc.	State or Country	Add Info. on Wife
Mar.							
Death							
Burial							

Rea Donohue
R 2, Box 111
Breckenridge, TX 76024

76024

Compiled Ophelia Kessler

Places of Residence

Address Box 261

Occupation if other than housewife

Church Affiliation

City, State Newcastle, Tex.

Other husbands, if any No. (1) (2) etc.
Make separate sheet for each mar.

Date 2-15-93

76372

Her Father

Mother's Maiden Name

Sex	Children's Name in Full (arrange in order of birth)	Children's Date	Day	Month	Year	City, Town or Place	County or Province, etc.	State or Country	Add Info. on Children
1	Gene	Birth							
	Full Name of Spouse*	Mar.							
	Alice Grimes	Death							
		Burial							
2	Dora Ann	Birth			1850				
	Full Name of Spouse*	Mar.							
	George Frances	Death			1926				
		Burial							
3	Monterey	Birth							
	Full Name of Spouse*	Mar.							
	Sam Basher	Death							
		Burial							
4	George	Birth			1858				
	Full Name of Spouse*	Mar.							
		Death			1874				
		Burial							
5	Set of Twins	Birth							
	Full Name of Spouse*	Mar.							
		Death			at Birth				
		Burial							
6		Birth							
	Full Name of Spouse*	Mar.							
		Death							
		Burial							
7		Birth							
	Full Name of Spouse*	Mar.							
		Death							
		Burial							
8		Birth							
	Full Name of Spouse*	Mar.							
		Death							
		Burial							
9		Birth							
	Full Name of Spouse*	Mar.							
		Death							
		Burial							
10		Birth							
	Full Name of Spouse*	Mar.							
		Death							
		Burial							

Form 100-10 (Rev. 1-60) This form is to be filled out by the person obtaining the information. It is to be filled out for each person in the family group. It is to be filled out for each person in the family group. It is to be filled out for each person in the family group.

FAMILY GROUP NO.

Husband's Name J. W. (James Wiley Yarbrough

This Information Obtained From:

Husband's Name	Day	Month	Year	City, Town or Place	County or Province, etc.	State or Country	Add. Info. on Husband
J.W. lost an arm in the Civil War.	Birth		1828			Ga.	71/1900
Had a brother named Sam-	Child						
	Mar.		1907				
	Death						
	Burial						
Place of Residence							
Occupation							
Church Affiliation							
Military Rec.							
Other wives, if any, No. (1) (2) etc. Make separate sheet for each mar.							
His Father James Wiley Yarbrough Mother's Maiden Name							
Wife's Full Maiden Name Margaret Laura Campbell							
Wife's Name	Day	Month	Year	City, Town or Place	County or Province, etc.	State or Country	Add. Info. on Wife
Rea Donohue	Birth						
R 2, Box 111	Child						
Breckenridge, TX 76024	Death						
	Burial						

Compiler Ophelia Kessler

Address Box 261

City, State Newcastle, Tex.

Date 2-15-93

76372

Her Father

Mother's Maiden Name

Sex	Children's Name in Full (Arrange in order of birth)	Children's Date	Day	Month	Year	City, Town or Place	County or Province, etc.	State or Country	Add. Info. on Children
1	Garland Bue	Birth							
	Full Name of Spouse*	Mar.							
	Jim Biggs	Death							
		Burial							
2	Eley Riner	Birth							
	Full Name of Spouse*	Mar.							
	Myrtie Eleanor Chamber	Death							
		Burial							
3	James Wiley 111	Birth							
	Full Name of Spouse*	Mar.							
		Death			age 12				
		Burial							
4	Homer Hubbary	Birth							
	Full Name of Spouse*	Mar.							
		Death			age 1 Mo.				
		Burial							
5	Myrtyle Willow	Birth							
	Full Name of Spouse*	Mar.							
		Death			age 1 year				
		Burial							
6	Melton Lamar	Birth							No Issue
	Full Name of Spouse*	Mar.							
	1971	Death			1971				
		Burial							
7		Birth							
	Full Name of Spouse*	Mar.							
		Death							
		Burial							
8		Birth							
	Full Name of Spouse*	Mar.							
		Death							
		Burial							
9		Birth							
	Full Name of Spouse*	Mar.							
		Death							
		Burial							
10		Birth							
	Full Name of Spouse*	Mar.							
		Death							
		Burial							

FAMILY GROUP NO.

Husband's Name Eley Riner Yarbrough

This Information Obtained From:

Husband's Data	Day	Month	Year	City, Town or Place	County or Province, etc.	State or Country	Add. Info. on Husband
Birth							
Chnd							
Mar.			1908				
Death			1961				
Burial							

Places of Residence

Occupation

Church Affiliation

Military Rec.

Other wives, if any, No. (1) (2) etc.
Make separate sheet for each mar.

His Father James Wiley Yarbrough

Mother's Maiden Name Margaret Laura Campbell

Wife's Full Maiden Name

Myrtle Eleanor Chamness

Wife's Data	Day	Month	Year	City, Town or Place	County or Province, etc.	State or Country	Add. Info. on Wife
Birth							
Chnd							
Death							
Burial							

Res Donohue
R 2, Box 111
Breckenridge, TX 76024

76024

Complete Ophelia Kessler

Places of Residence

Address Box 261

Occupation if other than housewife

Church Affiliation

City, State Newcastle, Tex.

Other husbands, if any, No. (1) (2) etc.
Make separate sheet for each mar.

Date 2-15-1993

26372

Her Father

Mother's Maiden Name

Sex	Children's Name in Full (Arrange in order of birth)	Children's Data	Day	Month	Year	City, Town or Place	County or Province, etc.	State or Country	Add. Info. on Children
	1 James Lamar	Birth							
	Full Name of Spouse*	Mar.							
	Iva Dell Davis	Death							
		Burial							
M.	2 Jewell Worth	Birth							
	Full Name of Spouse*	Mar.							
	Mary Emma Wilson	Death							
		Burial							
	3 Margaret Laura	Birth							
	Full Name of Spouse*	Mar.							
	Doc Buchanan	Death							
		Burial							
	4 Eleanor Virginia	Birth							
	Full Name of Spouse*	Mar.							
	Paul Carter	Death							
		Burial							
	5 Eley Jr.	Birth							
	Full Name of Spouse*	Mar.							
		Death							
		Burial							
	6	Birth							
	Full Name of Spouse*	Mar.							
		Death							
		Burial							
	7	Birth							
	Full Name of Spouse*	Mar.							
		Death							
		Burial							
	8	Birth							
	Full Name of Spouse*	Mar.							
		Death							
		Burial							
	9	Birth							
	Full Name of Spouse*	Mar.							
		Death							
		Burial							
	10	Birth							
	Full Name of Spouse*	Mar.							
		Death							
		Burial							

Date of death:

[illegible][illegible]

Dwelling #	
Family #	
	Head of family
Age	
Sex	
Color	
Occupation	
Value of real estate	
Value of personal estate	
Place of birth	
Married this yr	
School this yr.	
Can't r. or wr.	
Deaf, blind, insane, etc.	

1850 - County: Panola Co.

State: TEXAS

Post office:

	Lewis Yarbrough with S. Birdsong family	36	m		Mechanic			Va.					
--	--	----	---	--	----------	--	--	-----	--	--	--	--	--

1860 - County:

State:

Post office:

[illegible]

Date of birth: JAMES J. YARBROUGH

1820

Date of death:

[illegible][illegible]

Dwelling #	
Family #	
Head of family	
Age	
Sex	
Color	
Occupation	
Value of real estate	
Value of personal estate	
Place of birth	
Married this yr	
School this yr.	
Can't r. or wr.	
Deaf, blind, insane, etc.	

1850 - County: Panola Co.,

State: TEXAS

Post office:

James J. Yarbrough	30	m	Blksmith		Ala.				
Elizabeth	25	f	Wife		Tenn.				
William W.	3	m	Son		Tenn.				
George W.	9/12		Son		Tx.				
GEORGE YARBROUGH	20		Brother		Ala.				
George W. (son)	5		Nephew		Miss.				
William S. (son)	6/12		Nephew		Ala.				

1860 - County:Panola Co.,

State: Tex.

Post office:

[illegible]

Date of birth: George Yarborough 1830

Date of death: _____

IN HOUSEHOLD OF: Encircle age group in which this person is listed	Males		Females	Males						Females			
	To 16	16&up		0-10	10-16	16-18	16-26	26-45	45&up	0-10	10-16	16-26	26-45
1790-Co. St. Name:													
1800-Co. St. Name:													
1810-Co. St. Name:													
1820-Co. St. Name:													

IN HOUSEHOLD OF: Encircle age group in which this person is listed	Males													Females												
	0-5	5-10	10-15	15-20	20-30	30-40	40-50	50-60	60-70	70-80	80-90	90-100	100&up	0-5	5-10	10-15	15-20	20-30	30-40	40-50	50-60	60-70	70-80	80-90	90-100	100&up
1830-Co. St. Name:																										
1840-Co. St. Name:																										

Dwelling #	Family #	Head of family	Age	Sex	Color	Occupation	Value of real estate	Value of personal estate	Place of birth	Married this yr	School this yr.	Can't r. or wr.	Deaf, blind,
------------	----------	----------------	-----	-----	-------	------------	-------------------------	-----------------------------	----------------	-----------------	-----------------	-----------------	--------------

1850 - County: Panola Co.,

State: Tex.

Post office:

George Yarborough

20

m

w

George W.

5

m

w

William L.

6/12

IN HOUSEHOLD OF HIS BROTHER JAMES J. YARBOROUGH

Ala.

Miss.

Ala

1860 - County: Panola Co.,

State: Tex.

Post office:

George A. Yarbrough

Date of birth: George Yarbrough Date of death:

IN HOUSEHOLD OF:

Encircle age group in which this person is listed

1790-Co. St.
Name:
1800-Co. St.
Name:
1810-Co. St.
Name:
1820-Co. St.
Name:

Males

To 16 16 and up

Females

Males

0-10 10-16 16-18 16-26 26-45 45 and up

Females

0-10 10-16 16-26 26-45 45 and up

IN HOUSEHOLD OF:

Encircle age group in which this person is listed

1830-Co. St.
Name:
1840-Co. St.
Name:

Males

0-5 5-10 10-15 15-20 20-30 30-40 40-50 50-60 60-70 70-80 80-90 90-100 100 and up

Females

0-5 5-10 10-15 15-20 20-30 30-40 40-50 50-60 60-70 70-80 80-90 90-100 100 and up

Dwelling #

Family #

Head of family

Age

Sex

Color

Occupation

Value of real estate

Value of personal estate

Place of birth

Married this yr.

School this yr.

Can't r. or wr.

Deaf, blind, insane, etc.

1850 - County:

State:

Post office:

1860 - County: Panola Co.,

State: Tex.

Post office:

George Yarbrough

Family #	Name of each person whose place of abode on June 1, 1870 was in this family	Age	Sex	Color	Occupation	Value of		Place of birth	Father foreign	Mother foreign	Mo. if b. this yr.	Mo. if m. this yr.	School this yr.	Can't r. or wr.	Deaf, blind, idiotic, etc.	Male citizen	Can't vote
						Real estate	Personal estate										

370 - County:

Post office:

[illegible]

30 - County: Panola Co.,

Page #:

um. - Dist. #:

George Yarborough	W	M	36							Miss.
Bettie	W	F	36	wife						Miss.
Mollie	W	F	13	dau.						Tex.
William	W	M	9	son						Tex.
John	W	M	7	son						Tex.
Maggie	W	F	4/2	dau.						Tex.
KATE DANIEL	W	F	81	MOTHER IN LAW						N.C.

Family #	Name of each person whose place of abode on June 1, 1900 was in this family	Relation to head of family	Color	Sex	Month of birth	Year of birth	Age	Marital status	# yrs. married	N. of # children	# Living ch.	Place of birth of this person	Place of birth of father	Place of birth of mother	Immigration yr.	# of yrs. in US	Naturalization	Occupation
----------	--	-------------------------------	-------	-----	----------------	---------------	-----	----------------	----------------	------------------	--------------	----------------------------------	-----------------------------	-----------------------------	-----------------	-----------------	----------------	------------

10 - County:

Sheet #:

um. Dist. #:

[illegible]

SON OF GEORGE AND BETTIE YARBROUGH

Date of birth: William R. Yarbrough 1871

Date of death: _____

IN HOUSEHOLD OF: Encircle age group in which this person is listed	Males		Females	Males						Females				
	To 16	16sup		0-10	10-16	16-18	16-26	26-45	45sup	0-10	10-16	16-26	26-45	45sup
1790-Co. St. Name:														
1800-Co. St. Name:														
1810-Co. St. Name:														
1820-Co. St. Name:														

IN HOUSEHOLD OF: Encircle age group in which this person is listed	Males													Females													
	0-5	5-10	10-15	15-20	20-30	30-40	40-50	50-60	60-70	70-80	80-90	90-100	100sup	0-5	5-10	10-15	15-20	20-30	30-40	40-50	50-60	60-70	70-80	80-90	90-100	100sup	Aliens
1830-Co. St. Name:																											
1840-Co. St. Name:																											

Dwelling #	Family #	Head of family	Age	Sex	Color	Occupation	Value of real estate	Value of personal estate	Place of birth	Married this yr	School this yr.	Can't r. or wr.	Deaf, blind, insane, etc.
------------	----------	----------------	-----	-----	-------	------------	-------------------------	-----------------------------	----------------	-----------------	-----------------	-----------------	------------------------------

1850 - County:

State:

Post office:

1860 - County:

State:

Post office:

Family #	Name of each person whose place of abode on June 1, 1870 was in this family	Age	Sex	Color	Occupation	Value of		Place of birth	Father foreign	Mother foreign	Mo. if b. this yr	Mo. if m. this yr	School this yr.	Can't r. or wr.	Deaf, blind, idiotic, etc.	Male citizen	Can't vote
						Real estate	Personal estate										

70 - County:

State:

Post office:

--	--	--	--	--	--	--	--	--	--	--	--	--	--	--	--	--	--

Family #	Name of each person whose place of abode on June 1, 1880 was in this family	Color	Sex	Age	Relation to head of family	Born this year	Occupation	Months unemp.	Deaf, blind, idiotic, etc.	Attended school	Can't r. or wr.	Place of birth of this person	Place of birth of father	Place of birth of mother
----------	---	-------	-----	-----	----------------------------	----------------	------------	---------------	----------------------------	-----------------	-----------------	-------------------------------	--------------------------	--------------------------

0 - County:

State:

Page #:

Super. Dist. #:

7. Dist. #:

Twp./city/st.add:

--	--	--	--	--	--	--	--	--	--	--	--	--	--	--

Family #	Name of each person whose place of abode on June 1, 1900 was in this family	Relation to head of family	Color	Sex	Month of birth	Year of birth	Age	Marital status	# yrs. married	M. of # children	# Living ch.	Place of birth of this person	Place of birth of father	Place of birth of mother	Immigration yr.	# of yrs. in US	Naturalization	Occupation
----------	---	----------------------------	-------	-----	----------------	---------------	-----	----------------	----------------	------------------	--------------	-------------------------------	--------------------------	--------------------------	-----------------	-----------------	----------------	------------

0 - County: Panola Co.,

State: Tex.

Sheet #:

Super. Dist. #:

. Dist. #:

Twp./city/st.add: Pct. 3

William R. Yarbrough			W	m			29					Tex.						
Laura	Wife		W	f			26					Tex.						
Mamie	dau.		W	f			6					Tex.						
Oliver	son		W	m			3					Tex.						

FAMILY GROUP No. _____ Husband's Full Name James J. Yarbrough Age 30

This Information Obtained From: James Jackson
 Came to Tex. ca 1849 Birth 1820 Ala. Blacksmith
 Chr'nd _____
 Mar. _____
 Death _____
 Burial _____

Places of Residence

Occupation

Church Affiliation

Military Rec.

Other wives, if any, No. (1) (2) etc.
Make separate sheet for each mar.

His Father

Mother's Maiden Name

Wife's Full Maiden Name ElizabethAge 25

Wife's Data
 Birth 1825
 Chr'nd _____
 Death _____
 Burial _____

Frances Donohue

Compiler Ophelia Kessler

Places of Residence

Address Box 261

Occupation If other than Housewife

Church Affiliation

City, State Newcastle, TexOther husbands, if any, No. (1) (2) etc.
Make separate sheet for each mar.Date 2-14-1987 76372

Her Father

Mother's Maiden Name

Children's Names in Full (Arrange in order of birth) Children's Data
 Day Month Year City, Town or Place County or Province, etc. State or Country Add. Info. on Child

1 Age 3 Birth 1847

William H.

Full Name of Spouse*

Tenn.

Mar. _____

Death _____

Burial _____

2 Age 9/12 Birth 1849/50

George

Full Name of Spouse*

Tex.

Mar. _____

Death _____

Burial _____

3 Age 20 Birth 1830

G.

Full Name of Spouse*

Ala. Blacksmith

Mar. _____

Death _____

Burial _____

4 Age 5 Birth 1845

George W.

Full Name of Spouse*

Miss.

Mar. _____

Death _____

Burial _____

5 Age 6/12 Birth 1849/50

William L.

Full Name of Spouse*

Mar. _____

Death _____

Burial _____

6 Birth _____

Full Name of Spouse*

Mar. _____

Death _____

Burial _____

7 Birth _____

Full Name of Spouse*

Mar. _____

Death _____

Burial _____

8 Birth _____

Full Name of Spouse*

Mar. _____

Death _____

Burial _____

9 Birth _____

Full Name of Spouse*

Mar. _____

Death _____

Burial _____

10 Birth _____

James J. Yarbrough - Panola Co.
 Tex. - m. Elizabeth

Date of birth: J. W. Yarborough Sr. 1829 Date of death:

IN HOUSEHOLD OF: Encircle age group in which this person is listed	Males		Females	Males						Females				
	To 16	16&up		0-10	10-16	16-18	16-26	26-45	45&up	0-10	10-16	16-26	26-45	45&up
1790-Co. St. Name:														
1800-Co. St. Name:														
1810-Co. St. Name:														
1820-Co. St. Name:														

IN HOUSEHOLD OF: Encircle age group in which this person is listed	Males												Females														
	0-5	5-10	10-15	15-20	20-30	30-40	40-50	50-60	60-70	70-80	80-90	90-100	100sup	0-5	5-10	10-15	15-20	20-30	30-40	40-50	50-60	60-70	70-80	80-90	90-100	100sup	Aliens
1830-Co. St. Name:																											
1840-Co. St. Name:																											

Dwelling #	Family #	Head of family	Age	Sex	Color	Occupation	Value of real estate	Value of personal estate	Place of birth	Married this yr	School this yr.	Can't r. or wr.	Deaf, blind, insane, etc.
------------	----------	----------------	-----	-----	-------	------------	-------------------------	-----------------------------	----------------	-----------------	-----------------	-----------------	------------------------------

1850 - County: State: Post office:

--	--	--	--	--	--	--	--	--	--	--	--	--	--

1860 - County: State: Post office:

--	--	--	--	--	--	--	--	--	--	--	--	--	--

Date of birth: W. E. Yarborough 1863

Date of death:

IN HOUSEHOLD OF: Encircle age group in which this person is listed		Males		Females	Males						Females				
		To 16	16&up		0-10	10-16	16-18	16-26	26-45	45&up	0-10	10-16	16-26	26-45	45&up
1790-Co.	St.														
Name:															
1800-Co.	St.														
Name:															
1810-Co.	St.														
Name:															
1820-Co.	St.														
Name:															

[illegible]

Dwelling #
Family #
Head of family
Age
Sex
Color
Occupation
Value of real estate
Value of personal estate
Place of birth
Married this yr.
School this yr.
Can't r. or wr.
Deaf, blind, insane, etc.

1850 - County:

State:

Post office:

[illegible]

1860 - County:

State:

Post office:

[illegible]

Family #	Name of each person whose place of abode on June 1, 1870 was in this family	Age	Sex	Color	Occupation	Value of		Place of birth	Father foreign	Mother foreign	Mo. if b. this yr.	Mo. if m. this yr.	School this yr.	Can't r. or wr.	Deaf, blind, idiotic, etc.	Male citizen	Can't vote
						Real estate	Personal estate										

1870 - County: State: Post office:

--	--	--	--	--	--	--	--	--	--	--	--	--	--	--	--	--	--

Family #	Name of each person whose place of abode on June 1, 1880 was in this family	Color	Sex	Age	Relation to head of family	Born this year	Occupation	Months unemp.	Deaf, blind, idiotic, etc.	Attended school	Can't r. or wr.	Place of birth of this person	Place of birth of father	Place of birth of mother

1880 - County: State: Page #: Super. Dist. #:

--	--	--	--	--	--	--	--	--	--	--	--	--	--	--	--	--	--

Family #	Name of each person whose place of abode on June 1, 1900 was in this family	Relation to head of family	Color	Sex	Month of birth	Year of birth	Age	Marital status	# yrs. married	M. of # children	# Living ch.	Place of birth of this person	Place of birth of father	Place of birth of mother	Immigration yr.	# of yrs. in US	Naturalization	Occupation

1900 - County: Panola Co., State: Tex. Sheet #: Super. Dist. #:

Dist. #: Twp./city/st.add: Pct. 3

W. E. Yarbrough		w	m			37						Tex.						
Alice Yarbrough	wife	w	f			31						Tex.						
Allie	dau.	w	f			12						Tex.						
Chesley	son	w	m			9						Tex.						
Arthur	son	w	m			7						Tex.						
Bertha	dau.	w	f			2						Tex.						
J. W. YARBOROUGH	FATHER		M			71						S.C.						
TOM GRANT	BOARDER		M			30						Tex.						

Date of birth: J. W. Yarbrough 1860

Date of death:

[illegible][illegible]

Dwelling #	
Family #	
Head of family	
Age	
Sex	
Color	
Occupation	
Value of real estate	
Value of personal estate	
Place of birth	
Married this yr	
School this yr.	
Can't r. or wr.	
Deaf, blind, insane, etc.	

1850 - County:

State:

Post office:

[illegible]

1860 - County:

State:

Post office:

[illegible]

Post office:

[illegible]

Super. Dist. #:

Twp./city/st.add:

Family #	Name of each person whose place of abode on June 1, 1880 was in this family	Color	Sex	Age	Relation to head of family	Born this year	Occupation	Months unemp.	Deaf, blind, idiotic, etc.	Attended school	Can't r. or wf.	Place of birth of this person	Place of birth of father	Place of birth of mother
----------	--	-------	-----	-----	-------------------------------	----------------	------------	---------------	-------------------------------	-----------------	-----------------	----------------------------------	-----------------------------	-----------------------------

Super. Dist. #:

Twp./city/st.add:

Family #	Name of each person whose place of abode on June 1, 1900 was in this family	Relation to head of family	Color	Sex	Month of birth	Year of birth	Age	Marital status	# yrs. married	M. of # children	# Living ch.	Place of birth of this person	Place of birth of father	Place of birth of mother	Immigration yr.	# of yrs. in US	Naturalization	Occupation
----------	--	-------------------------------	-------	-----	----------------	---------------	-----	----------------	----------------	------------------	--------------	----------------------------------	-----------------------------	-----------------------------	-----------------	-----------------	----------------	------------

J. W. Yarborough Jr.	w	m			40		Tx.							
Laura	wife	w	f		40		Tx.							
Bean	dau.	w	f		15		Tex.							
Olie	son	w	m		13		Tex.							
James	son	w	m		11		Tex.							
Melton	son	w	m		4		Tex.							
2 Boarders-Names not given														

Index

A

Acker, 357
Ada, 67, 291
Adams, 352, 356, 360, 366
Adams, Samuel, 366
Adams, Zack, 352
Addam, 287
Addison, 359
Adell, 360
Akin, 358
Akin, Bruce, 358
Akins, 359
Akins, Corbitt, 357
Akins, Horace, 357, 368
Akins, Orra, 357
Akins Children, 357
Alabama, 358, 360, 366
Alabama.He, 358
Albert, 7, 348, 366
Albright, 348
Alexander, 355, 358
Alison, Bessie Mae, 29
Allison, Bessie Sue, 29
Alonza, 349, 365
Alsup, 358
Ambrose, 13
Anderson, 23, 347
Andrew, 16, 161
Anna, 18, 227, 271, 365, 367
Anne, 250, 360
Annie, 19, 245, 360, 366–67
Applegate, 352
Arkansas, 358
Armstong, 349
Armstrong, 347, 355, 365
Army, 353–54, 358
Arnold, 283, 347
Arnold, Wesley, 347
Arther, 15
Arthur, 328, 387
Asa, 368
Ash, Mary Eliza, 366
Atkinson, 352
Augustus, 347
Austin, 355

Authur, 294

B

Bacus, 358
Bagley, 348
Bagley, Richard, 348
Bailey, 347–48
Baitffian, 348
Baker, 349, 356, 358, 360
Baker, Benjamin Moberly, 358
Baker, Emily Ann Hull, 358
Baker, Harding, 360
Baker, Melba, 358
Baker, Ruth, 358
Bakersfield, 349
Baldwin, 358
Baptist, 365–66
Barbara, 358, 360
Barbee, 358
Barclay, 352
Barnes, 348
Barnett, 156, 366
 Euprosia, 156
Barney, 358
Barrois, 349
Barrois, Jeanne Emelia, 349
Barrois, Marceline, 349
Bascom, 118
Basher, 369
Baton, 349
Battle of Chattanooga, 354
Battle of Gettysburg, 354
Battle of Mansfield, 353
Battles, 358
Bean, 295
Beasley, 365
Beauchamp, 356
Beck, 358
Beckville, 357, 360, 362, 366, 368
Becky, 358
Beleda, 348
Belew, 357
Belew, Essie Waldrop, 357
BEliR, 345
Belk, 356

Belle, 332
Benjamin, 40–41, 347–49, 358
Bennette, 161
Bentley, 18, 62, 75, 91
Bentley, Luella, 18, 62, 75, 91
Benton, 43, 161
Berna, 359, 366
Bernice, 358
Bertha, 161, 387
Bertie, 367
Bertis, 366
Beryl, 71
Bess, 358
Bessie, 23, 29, 360
Biggs, 359, 365, 367
Biggs, Elmer, 367
Bird, 362
Bird, Mrs. Nellie Holt, 362
Birdsong, 348, 355–56
 Hulda, 348
Birmingham, 366
Bishop, 349
Black, 347
Blackburn, 301
Blake, Joseph Everett, 347, 355
Bloodworth, 280
Bloodworth, Madison, 280
Bloodworth, Mammie, 280
Bob, 353–54, 358
Booty, 355–56
Bostick, 355
Bounds, 358, 362
Bounds, Kenneth Ervin, 358
Bounds, Kenneth Evan, 358
Bounds, Rose Marie, 358
Bowen, JoAnn, 358
Bowers, 348–49
Box, 349, 369–71
Branch, 358, 360
Brannon, 360
Brasher, 356, 360, 366
Brasher, Dick, 366
Brashier, Sam, 365
Breckenridge, TX, 370–71
Bridewell, C. A., 367
Bright, 358

Brinkley, Napoleon, 352
Brison, James, 348
Britton, John M., 356
Broadnax, Zack, 352
Brooks, 356–57, 365–66
Brother, 353–54
Browning, 347, 355–56
Browning, Douglas, 357
Browning, Douglas & Richmond, 357
Browning, Richmond, 357
Brushy Creek, 360
Bshop, Rebecca, 349, 358
Buchanan, Doc, 359, 371
Buchanan, Malcolm Addison, 359–60
Buchanan, Oelanna, 359
Buck, 360
Buckner's Creek, 357, 360
Buford, Judge W. C., 367
Buras, Joseph Gilbert, 349
Burns, Jordan, 352, 356
Burt, J. J., 352
Butler Co., 358

C

Calhoun, 366
Camden, AL, 358
Campbell, Margaret Laura, 359, 370–71
Caricker, Gus, 360
Cariker, Cariker, 360
Cariker, Clifford, 360
Carmichael, Eliza, 174, 367
Caroline, 348
Carrie, 47–48, 60, 114, 354, 357
Carter, 355–56, 362, 371
Carter, L. M., 356
Carter, Paul, 360, 371
Carter, Paula Merle (Yarbrough), 360
Carthage, 351, 355, 357–59, 362, 365, 368
Cassie, 359
Cassity, 360
Cassity, Ernest, 360
Cassity, James & Melinda, 360
Cassity, Mary Jean, 360
Cassity, Matthew Lamar, 360
Cassity, Oscar, 360
Cassity, Osceola, 360

Caswell, Raycroft, 347
 Catharine, 347–48
 Catherine, 161, 359
 Chadwick, 357, 368
 Hurst, 357
 Chambers. Myrtie Eleanor, 370
 Chamness, 359, 368, 371
 Chamness, Chester, 359
 Chamness, Hlenry Thomas, 359
 Chamness, James Matheson, 359
 Charles, 30–31, 51–60, 347–49, 354,
 358–59, 365
 Charley, 44, 84, 368
 Charlie, 72, 161, 191, 358, 362
 Charlotte, 347, 349, 358
 Chatham, 355
 DeBerry, 355, 365
 Cherry, Joshua, 347
 Chesley, 387
 Chilcoat, J. B., 356
 Chisom, Lewis, 348
 Chumley, Right, 348
 Clahoun, Mrs. Corrine, 366
 Clanton, 355
 Clara, 262
 Clark, 185
 Clarke, 360
 Clary, 347
 Clay, 371
 Clayton, 364–67
 Clement, 347
 Clementine, 358
 Clemon, 358
 Cleveland, 368
 Coats, 347
 Cobb, 366
 Cobb, Cora Johnson, 366
 Cobb, Corrinne, 366
 Cobb, Edmund, 366
 Coffey, 140, 352
 Columbus, 65, 348, 358
 MS, 358
 Comer, 365
 Comer, Dr. Charles Cavendish, 365
 Comer, Margie Webb, 365
 Confederate, 353–54

Conway, 349
 Cook, John W., 356, 358
 Cooke, 366
 Coosa Co., 349
 Copeland, Lizzie, 359
 Corinth, MS, 358
 Corzine. P. B., 348
 Craighead Co., 349
 Crawford, 355, 360
 Crenshaw, C., 348, 355
 Crockett, TX, 365
 Cumby's Company, 358
 Cunningham, Alice, 348

D

Dan, 69, 362
 Daniel, 23, 349, 362, 365
 Daniels, 355–56, 365
 Darnall, 355
 Darnell, 355–56
 Darter, 347, 355
 Davenport, Amanda, 357
 David, 32, 67, 71–73, 348, 357, 360
 Davidson, 360
 Davidson, Bradley, 360
 Davidson, Danny Buck, 360
 Davidson, Jennifer Ann, 360
 Davis, 352, 355–56, 359, 367, 371
 Davis, IvaDell, 371
 Davis, Nathan, 355
 Davison, 356
 Dean, William Yarber, 348
 Decatur Co., 349
 Delray, TX, 368
 Dickson, Nancy, 347
 Dillen, Delna, 358
 Dillen, Jess, 358
 Dillen, Kevin, 358
 Dillen, Kirk, 358
 Dillen, Vicki, 358
 Donovan, 357
 Doss, 352
 Dozier, S. B., 347
 DuBoise, A., 352
 DuBose, 365
 Oswald, 365

Duke, G. L., 355
Duke, M. A., 362
Dulany, 358
Dunn, John Deuben, 358
Duprie (Dupriest), Martea (Martha) Ann,
349
Dupriest, Martea (Martha), 369
Duran, Mrs. Annie May, 366

E

Echols, Burton, 365
Echols, Mrs. Burton, 365
Ector's Brigade, 354, 358
Edwards,, Napoleon, 352
Edwards, Dave, 352
Edwards, Napoleon, 352
Effie, 85, 358–59
El Paso, TX, 368
Eleanor, 359–60, 370–71
Eley, 349, 359–60, 370–71
Elizabeth, 164, 347–49, 358, 374
Elliott, 347, 357
Ellis, Demetra, 347
Elysian Fields, 368
Everett, Blake Jpseph, 347
Ewing, Louella, 30
Examiners, 355–56

F

Farabee, 356
Farrow, 355–56
Farr.er, 347
Ferry-DeBerry Road, 357
Fite, Conrad "Monk", 367
Fite Burial Grounds, 367
Fletcher, 161, 164, 349
Folsom, 367
Forsyth, 356, 366
Fort De Russey, 354
French, 349
Friedenstein, Mrs. Sue, 365
Fults, Jerry, 360
Fults, Sherry, 360
Fults, Tracy, 360
Fyke, 347, 355–56

G

Garfield Park, Inianapolis, 353
Garison, Mary M, 347
Gary, 357, 360
Gautier, Eugene, 349
Genealogical, 350
George, 106–7, 347–48, 358–60, 365, 369,
374, 376
Georgia, 84, 121, 130, 353, 358
Germantown, 23
TN, 23
Gibbs, 356
Gilbreath, Margaret Aramentis, 191
Gillis, Patsy, 360
Gilreath, Margaret Armentis, 191
Golightly, Alice Carol, 23
Golightly, Gordon L., 23
GolightlyGordon, 23
Grigsby, Fannie, 359
Grimes, Alice, 360
Grinder, William Andrew, 161
Guthry, A, 347

H

Hadley, 355
Halifax Co., 365
Hamond, 347
Hanks, Elijah, 353
Hardeman Co., 346
Harriet, 9
Harris, 349, 353, 356–60, 365
Harrison, 191, 355, 368
Harrison, Flossie Irene, 191
Hartsfield, G. W., 355
Hartsfield's School, 355
Hayes, Gen. Harry T., 364
Hays, Beulah May, 366
Hays, Buelah May, 366
Henderson, 354, 358
Hendrick, Patty, 23
Henry, 111, 113–14, 348–49, 352, 354–55,
358–59, 365, 368
Herrln, Samuel, 347
Herrin, Abner, 347
Herrin, Crison, 347
Herrin, Ephraim, 347

Herrin, Grisham, 355
Herrin, Kessiah, 347
Herrin, Lema, 190
Hewitt Institute, 360
Historical, 351
Holder, Beth, 358, 360
Holder, Debbie, 358
Holder, Jessie William, 358
Holder, Sophire Lipscomb, 358
Holder, Wayne, 358
Holmes, 357
Homer, 115, 359
Hooper, 348
Horton-Walnut Springs, 357
Hoskins, 355–56
Houston, TX, 349
Hubbard, Homer, 359, 370
Hull, 353–54, 356, 358, 366
 Sealey, 358
Hull-Baker, 358
Hunter, Loretta, 360
Hutchinson, 358, 367
Huxtey, TX, 366

I

Indiana, 353

J

James, Shannon, 364
Jeter, 355–56
Jimmy, 358
Johnnie, 33
Johns, Marry Nunn Comer, 365
Johnson, 147, 349, 355–56, 366–67
 Bone, 147
Johnston, 355
Jones, Ezekiel, 348
Jones, Jane Wyatt, 29, 348
Jumbo School, 357

K

Kaycroft, Caswell, 347
Kelly, Josie, 359, 364
Kennedy, Angeles, 364
Killis, Walton, 354
Kimbrough, John, 364

Kirby-Smith, 353
Kirkendol, Mary, 347
Kirkendoll, Middleton, 347
Kirkley, Consul, 366
Kirkley, Robin, 366
Knox, Baylor, 346
Knox Co., 346, 352
Kuykendall, 356
Kyle, 97

L

Lagrone, 351–52, 355–56, 358
LaGrone, Leila B., 351, 358
Lamar, 359–60, 370–71
Langford, Barbara, 360
Langston, 27, 29
Laseter, 347
Lassiter, Erwin, 347
Laura, 132, 358–60, 370–71
Lee, 7, 353, 359–60
Lemuel, 347
Liles - Murray - Waldrop School, 357
Lipscomb, 358
Little Rock, AR, 358
Long, 355–56, 358, 360
Louisa, 171, 347, 349
Louise, 349, 359
Louisiana, 353–54, 358
Lovell, Benjamin, 348
Lowrie, Sudie, 357
Lucinda, 347–48

M

Macedonia Cemetery, 354, 362, 366
Macon, Ben, 352
Mahon, TX, 349, 353, 359–60, 366
Mankin, Patty Hendrick, 23
Marshall, TX, 354, 357, 360
Martin, 349
Martin, Edmond, 349
Martin Jr., Franco, 349
Martin Jr., Francois, 349
Mason, Mrs. Beulah, 366
Matthews, Pearl, 358, 365
Mayhan, 357
McBride, 362

McCartney, 347
McClenden, 347
McCurly, 161
McDaniel, 354
McKinney, Arans Kate, 348
McLaughlin, 347
McNair, Augustus, 347
McPherson, 355–56
Memphis, 23, 349, 358
 TN, 23
Meridian, MS, 354
Metcalf, 356
Methodist, 360
Militia, 358
Miller, Amelia, 365
Mills, 368
Mills, Dale, 368
Milton, 354
Mimfora Cemetery, 23
Mississippi, 354, 358
Mitchell, 367
Moberly, 358
Mobile, AL, 360
Mollie, 56, 359
Montana, Riddles, 161
Moore, 355–56
Morris, 356, 362, 367–68
Morrison, Mora, 163
Moseley, 354, 357
Mullins, Ann, 348
Munford Cemetery, 23
Murphey, John, 355
Murphy, Jon, 355–56
Murray, 357

N

Nacogdoches, TX, 366
Nelson, Joseph, 366
Nettie, 211, 226, 358, 360, 365
New Orleans, LA, 349, 354, 364
Newcastle, TX, 369–70
Newman, FlorAnn, 230
Newton, 227–28, 347
Newton, Lewis, 347
Nicholson, 356
Nutt, Coy, 360

Nutt, Grady, 360
Nutt, Rob, 360
Nutt, Trilby, 360

O

O'Bryan, Mrs. Charles, 366
Obryan, Mrs. Chas, 366
Oklahoma City, OK, 349

P

Panola, 349, 351–56, 358–69, 374, 376, 383,
 387
Panola Co, 350
Panola Co., 347
Parish, 349
Peeler, Bessie Major, 23
Peeler, John Daniel, 23
Perminter, Bertis, 366
Phillips, Kelly, 364
Plaquemines Parish, LA, 349
Port Hudson, 354
Post, 357, 374, 387
Power, Brenda, 358
Prewitt, 365
Pruitt, Elvis, 365

R

Raley, John & Nannie, 357
Ramsey, 348, 355–56, 358
Rangers, 354
Rasey, 348
Ray, 55, 366
Redmon, Edgar, 357
Reed, 355–56, 366
Reeves, Berna, 366
Rehobeth Cemetery, 362
Renfroe's Cavalry, 353
Respass School, 357
Richard, 245, 348, 354, 358, 360, 366
Richardson, 359
Richey, Susan, 348
Riddles, Montana, 161
River, 353, 358
Robert, 56, 249, 348–49, 353–54, 358
Roberts, 348, 352
Robertson, 358

LaDonna, 358
Roquemore, 356
Roselean, 347
Ross, 355–56
Rowe, 355–56, 367
Rufus, 227, 360
Rusk, 359
Rutledge, Charles, 348
Rutledge, Mary H., 348

S

Sabine River, 353, 357
Samford, 356
Samuel, 73, 347, 354, 366
Satterwhite, Larry, 358
Satterwhite, Larry E., 358
Satterwhite, Melodiese, 358
Scragg, 356
Secrest, 362
Seewald, Christopher, 360
Seewald, Clyde, 360
Seewald, Gregory, 360
Seewald, Jeffery, 360
Sells, 364
Sharp, 349, 355
Sharp, Angeline, 349
Shelby, 23, 358, 360
Shelby Co., 23
Shreveport, 353–54, 358
 LA, 358
Sides, Mrs. Theo, 365
Simmons, Jerry, 360
Singletary, Willis, 355
Smiley, 368
Smith, 164, 347, 355–56, 358
 Jemime, 311
Sophony, Rosna, 348
Spanish, 349
Sprawls, 347
Sprawls, Bythena, 347
Sprawls, Pat, 347
Stansbery, Lizzie A., 73, 359
Stansbery, Samuel, 73
Stephens, Sidney, 356
Stevens, 358, 366
Stllwater, OK, 23

Stone, Peter, 347–48
Strickland-Weir, 358
Stump, Henry, 355
Suggs, Georgia Henrietta (Nettie), 358
Sumners, William, 364
Surratt, R. T., 355
Svec, Dorothy, 349, 369
Swanson, Eugene, 178

T

Tabernacle Cemetery, 357
Tamplin, J. Z., 355
Taylor, 355, 357
Taylor, Jewel, 357, 360
Tennessee, 354, 358–59, 367
Texas, 344, 346–55, 358–60, 362, 365–68,
 374
Thomas, 273, 275, 285–87, 347–49, 354–56,
 359
Thomas, Garland Sue, 359
Thompson, 353, 355, 358
Thompson, Barbara Nell Holder, 358–60
Thompson, Mark, 358–60
Tiller, 354, 356, 358, 366
Tillery, 354
Tillery, Milton Jared, 354
Tillery, Virgil, 354
Tipton Co., 23
Tompkins, 354
Trammel, W. H., 354
Trosper, James Madison, 354
Trout, James Madison, 354
Trulock, Nancy, 358
Truman, James, 359
Turner, 348, 354, 358
 George & Hettie, 358
Twomey, Haston, 347, 354
Tyler, 350–51, 364

U

Underwood, Mathilda F., 350

V

Vandergriff, Gladys, 366
Vanter, 348
Vaughn, 354

Vawter, 356, 358
Venable, 349
Vickery, Jonathan, 354
Voorhies, 354, 367

W

Waldrop, 354, 357
Waldrop, Dud, 23, 357
Waldrop, James Calvin, 354
Waldrops, David & Essie, 357
Walker, 354, 356, 365
 Ed, 365
Wall, Mary Armstrong, 347
Wallace, 354
 Elsberry, 352
 Elsbery, 352
 Elsbey, 352
Walters, 356
Walton, 348, 354, 356
Ward, 354
Warren, M. V., 161
Watson, 354–56
Waxahachie, TX, 368
Weatherby, Norma, 358
Weathersby, Thomas M., 354
Weaver, Carrie, 357
Weir, Robert, 358
Wells, 353–56
Wesley, James Wesley, 349
Westmoreland, 354
Whitaker, 354, 362
Whitaker, Lawrence, 362
Whitfield, Mrs. Matt, 366
Wilcotes, 352
Wilcox Co., 358
Wiley, 349, 353, 359–60, 370
Willi, 356
William, 331, 335, 347–48, 353–60,
 364–65, 374, 376
Williams, 113, 347–48, 354–57, 360, 368
Williams, Col. Newt, 354
Williams, Dr. Marion, 354
Williams, Elisha, 348
Williams, Joshua, 347
Williams, Margaret, 113
Williamson, 356

Willow, Myrtyl, 370
Wilson, 355–56, 371
Wood, J. F., 352
Woodley, Amanda, 348
Woods, 362, 365
Woolworth, 358
Wooten, 355
Wornell, 352
Worth, 359–60, 371
Worth, Jewell, 359–60, 371
Wright, 362
Wyatt, 29, 353, 356, 358–59
Wyatt, Diane, 358, 360
Wyatt, Ernaline, 353
Wyatt, Washington, 353
Wynn, 353

Y

Yabre, 349
Yabrough, Burl B., 46
Yantis, 381
Yarber, 79, 83, 156, 165, 197, 332
Yarberry, 44, 349
Yarbor, 99
Yarboro, 358
Yarborough, 347, 352, 355–57, 359–60,
 362, 364–68, 376
Yarborough, Elizabeth, 349
Yarborough, James Wiley, 353
Yarborough, Jr. Jordain, 349
Yarborough, Mrs. Merle, 366
Yarborough, Neal, 359
Yarborough Sr., James Wiley, 360
Yarborough Thomas, 277
Yarbourou, 349
Yarbro, 71, 91, 174, 278, 291
Yarbrough, 4–19, 32–38, 41–182, 187–91,
 194–201, 207–11, 221–32, 245–62,
 278–311, 331–35
Yarbrough (Yarberry), Louisa, 171
Yarbrough, Mry, 69
Yarbrough, P. P., 185
Yarbrough, Abe Jackson, 177
Yarbrough, Allie, 61, 71, 152, 269, 387
Yarbrough, Alonzo, 10
Yarbrough, Alfred, 9

Yarbrough, Alsey B., 11
 Yarbrough, Amanda, 155, 348, 357
 Yarbrough, Amil, 15
 Yarbrough, Anna, 227, 271
 Yarbrough, Augusta, 94
 Yarbrough, Bettie, 148
 Yarbrough, Betty Ann, 360
 Yarbrough, Bevry A., 13
 Yarbrough, Billie, 201
 Yarbrough, Bula, 45
 Yarbrough, Burl B., 46
 Yarbrough, Charles, 31–32, 44, 50, 69, 191, 228
 Yarbrough, Cicero, 61
 Yarbrough, Commodore A., 66
 Yarbrough, Comodore, 66
 Yarbrough, Cordie, 201
 Yarbrough, Cyrus, 125
 Yarbrough, Delanna, 360
 Yarbrough, Demaris, 74
 Yarbrough, Deria, 108
 Yarbrough, Dewey, 75
 Yarbrough, Dollie, 249
 Yarbrough, Dorat, 77
 Yarbrough, Dorintha, 170
 Yarbrough, Ec1bert (sp. ?), 98
 Yarbrough, Eda, 81
 Yarbrough, Edgar, 82
 Yarbrough, Edie, 100
 Yarbrough, Edith, 83
 Yarbrough, Edward, 108
 Yarbrough, Eley Riner, 359
 Yarbrough, Elizabeth, 159
 Yarbrough, Ellis N., 87
 Yarbrough, Elsie, 51
 Yarbrough, Ely, 88
 Yarbrough, Emzy, 100
 Yarbrough, Erastus, 167
 Yarbrough, Erie, 89
 Yarbrough, Esther, 272, 365
 Yarbrough, Ethyl, 91
 Yarbrough, Etta Margaret, 161
 Yarbrough, Etter, 60
 Yarbrough, Eugene, 178
 Yarbrough, Eugenie, 8
 Yarbrough, Florence, 93, 198, 253, 258
 Yarbrough, Frank, 97
 Yarbrough, Georgia, 130
 Yarbrough, Gertie, 107
 Yarbrough, Gladdis, 33
 Yarbrough, Harriet, 9
 Yarbrough, Harvey J., 57
 Yarbrough, Hattie M., 109
 Yarbrough, Hester J., 216
 Yarbrough, Hughes, 110
 Yarbrough, James, 138
 Yarbrough, James H., 137
 Yarbrough, James I., 374
 Yarbrough, James Sidney, 349, 356, 360
 Yarbrough, James Wiley, 369
 Yarbrough, James Wylie, 349
 Yarbrough, Jamie alvin, 324
 Yarbrough, Jasper W., 140
 Yarbrough, Jeff, 173
 Yarbrough, Jennie, 4, 44, 141
 Yarbrough, Jesse, 34, 100, 143, 367–68
 Yarbrough, Jessie, 118
 Yarbrough, Jessie F., 144
 Yarbrough, Jett, 145
 Yarbrough, John, 173
 Yarbrough, John R, 170
 Yarbrough, John W, 173
 Yarbrough, Johnie, 216
 Yarbrough, JohnT, 166
 Yarbrough, Jonathan, 176
 Yarbrough, Jone, 34
 Yarbrough, Landon Byan, 23
 Yarbrough, Lela, 145
 Yarbrough, Leon, 97
 Yarbrough, Leona, 58
 Yarbrough, Lera E., 50
 Yarbrough, Leslie, 174
 Yarbrough, Letha, 194
 Yarbrough, Lether, 195
 Yarbrough, Levi Franklin, 191, 349, 354
 Yarbrough, Lewis W., 53, 178, 196–97
 Yarbrough, Lilie, 189
 Yarbrough, Lillie, 88, 110, 199, 210
 Yarbrough, Lon, 201
 Yarbrough, Lorenzo S., 203
 Yarbrough, Loretta Lee, 360
 Yarbrough, Lou, 35, 201, 354

Yarbrough, Loucette, 107
Yarbrough, Louis, 105
Yarbrough, Loyd T., 349
Yarbrough, Lubie, 13
Yarbrough, Lucy, 272
Yarbrough, Lula, 106, 224, 308
Yarbrough, Lulla B., 10
Yarbrough, Mamie, 328
Yarbrough, Margaret Louise, 359
Yarbrough, Melisa P., 51
Yarbrough, Michael Anderson, 23
Yarbrough, Minerva, 98
Yarbrough, Minnie J, 221
Yarbrough, Mirtie, 84
Yarbrough, Mittie, 145, 151
Yarbrough, Monroe, 218, 349
Yarbrough, Monte Ray, 360
Yarbrough, Mura May, 161
Yarbrough, Myrtle, 332, 359
Yarbrough, Myrtyle Willow, 370
Yarbrough, Nanie B., 340
Yarbrough, Nell Patricia, 359–60
Yarbrough, Nellie, 6, 57, 104
Yarbrough, Nelton Lamar, 370
Yarbrough, Neva, 278
Yarbrough, Nimrod, 230
Yarbrough, Orta, 106
Yarbrough, Patience, 41
Yarbrough, Pearl Matthews, 245, 349
Yarbrough, Perry, 106
Yarbrough, Reuben, 13, 358
Yarbrough, Rhoda A., 55, 252
Yarbrough, Roger, 247
Yarbrough, Rosa, 100
Yarbrough, Rosetta, 97
Yarbrough, Royal, 198
Yarbrough, Rubie, 311
Yarbrough, Sallie, 207
Yarbrough, Samy, 60
Yarbrough, Sarah, 69, 106, 227, 261, 339,
347–48
Yarbrough, Stella, 122
Yarbrough, Thomas, 277
Yarbrough, Violet, 161
Yarbrough, Violet Floyd, 161
Yarbrough, Walter, 303

Yarbrough, Wilton, 337
Yarbrough Savanah, 69
Yarbrugh, 301
Yarbry, 15
Yarbury, 349
Youngblood, 352–53, 355
Yount, Dave, 352

Z

Zack, 352, 365
Zadie, 72
Zion, 354
Zorn, 352

=====
[Created with **TExtract** /
www.TExtract.com]
=====

