

The Blandford Series of Yarbrough Genealogical Records



Old Blandford Church, Petersburg, Virginia
{Richard Yarborough's grave marker is bottom center, above.}

Volume 75 Joseph Randolph Yarbrough & Phoebe Clementine Crawford Descendants & Assorted Records

Compiled by
Ophelia Kessler & Rea Donohue

Leonard Yarbrough, Editor

June 2015

Dedication

Whether we wish to admit it or not, we are the future of our ancestors, as our descendants are our future. We owe our descendants our dreams and bequeath to them the legacy of our collective accomplishments – nothing more and nothing less. To our descendants, we charge you with the honoring of your heritage. Your ancestors were hardy folk, god-fearing and plain spoken, and who recognized that nothing was due them except that which they themselves earned. They were not ashamed to profess their belief in God, their country and the American ideal. Of course, there were a few rascallions in our collective history, but neither more nor less than in any other family.

We too easily forget what it took to forge a life in a new world, one rife with peril and with little at hand but a steadfast determination to not only survive but to thrive. Our ancestors bequeathed us with their genes, aspirations and talents. It is therefore fitting that the Blandford Series of Yarbrough Family Records be dedicated to them for making it possible for us to be who we are.

To paraphrase Robert Kincaid¹, “The dreams they had were good ones. They didn’t all come true, but they were worth having, all the same.”



Acknowledgement

The Yarbrough Association is greatly indebted to the vision and efforts of Cathy Y. Walker and William A. (Bill) Yarbrough, the late president and vice-president of the YNGHA, respectively, for beginning the project to digitize the 150+ volumes of records accumulated over the life of the Association. Fulfilment of the project was through the efforts of a number of officers and members, including Bill’s son Mark, Rachel and Don Yarbrough, Hal Yarbrough, Jan and Jim Yarbrough, Ann and Al Bush, Elaine and Lyle Wolf, Joan Y. Singlaub, and Joanne and Bill Augspurger.

It was my privilege to be a part of this dedicated team.

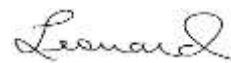

Leonard Yarbrough,
Editor
Blountsville, AL
June 14, 2015

¹ The Bridges of Madison County, Robert James Waller, Warner Books, Inc., New York, 1992

Preface

These records are the legacy of our Yarbrough family researchers, to whom much is owed. The known family researchers include Jean Baker, Ann Y. Broadbent, Mary Y. Daniel, Frances (Rea) Donohue, Betty Humrighouse, Pauline Gray, Evelyn Goble, Nelle Morris Jenkins, Ophelia Kessler, Frances Lockwood, Karen Mazock Renee Smelley, Dorothy Svec, Jeanette Wilson, Cleveland “Cy” Yarborough, Edna Yarbrough, George A. Yarbrough, and Robert Price Yarbrough.

The originals of these volumes are being kept for the benefit of future generations by the Williamson County Library, Franklin, Tennessee.

No claims of accuracy or authentication of the material herein are made or may be assumed. Many of these records have been superseded by subsequent research. Hence, there are records which are erroneous and unreliable; it would have been a Herculean task to attempt to correct all of them. Fortunately, there are only a few critical genealogical facts that are involved, and which are correctly stated here:

- Richard (the Immigrant) Yarborough was never married to Frances Proctor;
- Ambrose Yarbrough did not immigrate from Yorkshire; he is now believed to be a descendant of Richard the Immigrant;
- There are so far only two proven sons of Old Richard – John and Richard II;
- There is so far no evidence proving Joshua Yarborough I to be a descendant of Old Richard.
- The “Old Country” referred to in old documents and letters is the Colony of Virginia, not England or the Old World.
- There were not seven brothers who immigrated from “the old country”; in fact, it now appears there were three brothers and four sons of the brothers. Which were the fathers and which were the sons are so far unknown.

In spite of these inaccuracies, these records comprise much of our history and some of our accomplishments. There are pages whose print quality is so poor that word recognition was not possible. In spite of that, at least partial capability for searching these volumes is provided, as well as an index to each volume. Nonetheless, the viewer is cautioned to perform his/her own due diligence in connection with any use of this material.

The various spellings of the Yarbrough surname have never been applied consistently, even within a given family. To the extent possible, the names in the index reflect the names used on the source pages; where it wasn't clear as to which might be the proper spelling, the spelling used is “Yarbrough”.

The material contained herein is subject to the copyright laws of the United States. Material may be freely used by Yarbrough family researchers so long as proper attribution to the [Yarbrough National Genealogical & Historical Association, Inc.](#) is given. This material, in whole or in part, may not be used for any other purposes without the express written permission of the Yarbrough National Genealogical & Historical Association.

We welcome the [submission](#) of any Yarbrough family information that can be added to our growing data base. More information about the extended Yarbrough families can be found at our website, <http://www.yarbroughfamily.org>. If you are a Yarbrough or a member of one of our allied families, we invite you to [join our family association](#).

Table of Contents

1. Joseph Randolph Yarbrough & Phoebe Clementine Crawford
2. Entrance Papers into Texas 1834
3. Court Suits in Nacogdoches Co., TX
4. Muster Roll of Battle of San Jacinto, TX
5. Some Family Histories
6. Georgianna Elizabeth Yarbrough & George James Whitley
7. Gerry Debolt Weyer
8. Melissa Ann Yarbrough & James Thomas Herod
9. Mary Texanna Yarbrough & William Rufus Morris
10. Joseph Swanson & Mollie Hollingsworth Yarbrough
11. Crockett Newspaper Articles 1853 – 1896
12. Lucinda Kesiah Yarbrough & Charles Lee Whitescarver
13. John Randolph & Mollie Jo Smith Yarbrough
14. Isabella Yarbrough & Ransom L Owens
15. Scott Mordecia & Mattie E Neal
16. James D Yarbrough
17. Helen Kansas Yarbrough (Kittie)
18. Sam Houston & Alice Elizabeth Davis Yarbrough
19. John Swanson Yarbrough, Jr
20. Headright Certificate
21. Marriage License
22. Houston Co., TX, Land Grant Certificates
23. Nacagdoches Co., TX, Land Grant
24. Lucinda Jane Yarbrough & John Andrew Box
25. Box Family
26. Land Grants
27. Box Family Bible Records
28. Ann Mariah Yarbrough & Clayton Daniel Skidmore
29. Skidmore Information
30. Alfred Lorenzo & Caroline Ethyl Dodd Davix
31. Alfred & Caroline's Marriage License
32. Land Deals in Gonzales Co., TX
33. Alfred Yarbrough & Harriet Neatherand Marriage License
34. Cattle Brands
35. Farnces Arminda Yarbrough & Edward Thompson
36. Thomas Lorenzo & Louisa Pearl Netherlin Lindsey Yarbrough

FAMILY GROUP NO.

This Information Obtained From:

Husband's Full Name

Joseph Randolph Yarbrough

| Husband's Date | Day | Month | Year | City, Town or Place | County or Province, etc. | State or Country | Add. Info. on Husband |
|----------------|-----|-------|------|---------------------|--------------------------|------------------|-----------------------|
| Birth | 31 | Jan. | 1817 | | | Tenn. | |
| Chr'd | | | | | | | |
| Mar. | 3 | Feb. | 1840 | | | | |
| Death | 26 | Mar. | 1867 | Grapeland | Houston Co. | Tex. | |
| Burial | 26 | Mar. | 1867 | Grapeland Cemetery | Houston Co. | Tex. | |

Places of Residence

Occupation

Church Affiliation

Military Rec.

Other wives, if any. No. (1) (2) etc.
Make separate sheet for each mar.

His Father John Swanson Yarbrough

Mother's Maiden Name Elizabeth Galbraith

Wife's Full Maiden Name

Phoebe Clementine Crawford

| Wife's Date | Day | Month | Year | City, Town or Place | County or Province, etc. | State or Country | Add. Info. on Wife |
|-------------|-----|-------|------|---------------------|--------------------------|------------------|--------------------|
| Birth | 27 | June | 1823 | | | | |
| Chr'd | | | | | | | |
| Death | | Jan. | 1907 | Grapeland | Houston Co. | Tex. | |
| Burial | | Jan. | 1907 | Grapeland Cemetery | Houston Co. | Tex. | |

Frances Donohue

1206 A. West 4th

Breckenridge, Tex. 76024

Compiled Ophelia Kessler

Address Box 261

City, State Newcastle, Tex.

Places of Residence

Occupation if other than housewife

Church Affiliation

Other husbands, if any. No. (1) (2) etc.
Make separate sheet for each mar.

Date

Her Father

Crawford

Mother's Maiden Name

| Sex | Children's Name in Full (Arrange in order of birth) | Children's Date | Day | Month | Year | City, Town or Place | County or Province, etc. | State or Country | Add. Info. on Children |
|-----|---|-----------------|-----|-------|------|-------------------------|--------------------------|------------------|------------------------|
| 1 | Georgiana Elizabeth | Birth | 31 | Jan. | 1842 | Porter Springs | Houston Co. | Tex. | |
| | Full Name of Spouse* | Mar. | 25 | Oct. | 1860 | Crockett | Houston Co. | Tex. | |
| | George Whitely | Death | 9 | Aug. | 1937 | Grapeland | Houston Co. | Tex. | |
| | | Burial | 10 | Aug. | 1937 | Grapeland City Cemetery | Houston Co. | Tex. | |
| 2 | Melissa Ann | Birth | 15 | Nov. | 1843 | Porter Springs | Houston Co. | Tex. | |
| | Full Name of Spouse* | Mar. | 6 | Sept. | 1872 | Crockett | Houston Co. | Tex. | |
| | James Thomas Herod | Death | 26 | May | 1938 | Grapeland | Houston Co. | Tex. | |
| | | Burial | 28 | May | 1938 | Grapeland City Cemetery | Houston Co. | Tex. | |
| 3 | Mary Texana | Birth | 18 | Jan. | 1846 | Porter Springs | Houston Co. | Tex. | |
| | Full Name of Spouse* | Mar. | 25 | Sept. | 1872 | Crockett | Houston Co. | Tex. | |
| | William Rufus Morris | Death | 3 | Feb. | 1940 | | Houston Co. | Tex. | |
| | | Burial | 5 | Feb. | 1940 | | | | |
| 4 | Joseph Swanson | Birth | 4 | Mar. | 1848 | Porter Springs | Houston Co. | Tex. | |
| | Full Name of Spouse* | Mar. | 9 | Feb. | 1882 | | | | |
| | Mollie H. Hollingsworth | Death | 17 | May | 1937 | Grapeland | Houston Co. | Tex. | |
| | | Burial | 19 | May | 1937 | Davis Cemetery | Houston Co. | Tex. | |
| 5 | Lucinda Kasiah | Birth | 14 | Apr. | 1850 | Crockett | Houston Co. | Tex. | |
| | Full Name of Spouse* | Mar. | 15 | Dec. | 1875 | Crockett | Houston Co. | Tex. | |
| | Charles L. Whitescarver | Death | 21 | Oct. | 1922 | | | | |
| | | Burial | | | | | | | |
| 6 | John Randolph | Birth | 11 | May | 1852 | Crockett | Houston Co. | Tex. | |
| | Full Name of Spouse* | Mar. | 1 | Nov. | 1882 | Crockett | Houston Co. | Tex. | |
| | Mollie Jo Smith | Death | 12 | Dec. | 1888 | Grapeland | Houston Co. | Tex. | |
| | | Burial | 12 | Dec. | 1888 | Grapeland City Cemetery | Houston Co. | Tex. | |
| 7 | Isabella | Birth | 21 | June | 1854 | Crockett | Houston Co. | Tex. | |
| | Full Name of Spouse* | Mar. | 14 | Oct. | 1890 | Crockett | Houston Co. | Tex. | |
| | Ransome L. Owens | Death | 3 | Jan. | 1936 | Grapeland | Houston Co. | Tex. | |
| | | Burial | 4 | Jan. | 1936 | Grapeland City Cemetery | Houston Co. | Tex. | |
| 8 | Scott Werdacai | Birth | 29 | Mar. | 1856 | Crockett | Houston Co. | Tex. | |
| | Full Name of Spouse* | Mar. | 7 | Mar. | 1885 | Crockett | Houston Co. | Tex. | |
| | Mattie E. Neal | Death | 22 | Jan. | 1957 | Grapeland | Houston Co. | Tex. | |
| | | Burial | 14 | Jan. | 1957 | Grapeland City Cemetery | Houston Co. | Tex. | |
| 9 | James D. | Birth | 23 | May | 1857 | Crockett | Houston Co. | Tex. | |
| | Full Name of Spouse* | Mar. | | | | | | | |
| | | Death | 31 | Oct. | 1863 | Grapeland | Houston Co. | Tex. | |
| | | Burial | | | | | | | |
| 10 | Helen Kansas (Kittie) | Birth | 23 | Apr. | 1859 | Crockett | Houston Co. | Tex. | |
| | Full Name of Spouse* | Mar. | | | | | | | |
| | | Death | 2 | May | 1950 | Grapeland | Houston Co. | Tex. | |
| | | Burial | 3 | May | 1950 | Grapeland City Cemetery | Houston Co. | Tex. | |

M.D. died
With Blood
Poison

He died when only 8 years of age.

She Never Married.

FAMILY GROUP NO.

This Information Obtained From:

Husband's Full Name **Joseph Randolph Yarbrough**

(Cont.)

| Husband's Date | Day | Month | Year | City, Town or Place | County or Province, etc. | State or Country | Add. Info. on Husband |
|----------------|-----|-------|------|---------------------|--------------------------|------------------|-----------------------|
| Birth | | | | | | | |
| Chr'd | | | | | | | |
| Mar. | | | | | | | |
| Death | | | | | | | |
| Burial | | | | | | | |

Places of Residence

Occupation

Church Affiliation

Military Rec.

Other wives, if any. No. (1) (2) etc.
Make separate sheet for each mar.

His Father

Mother's Maiden Name

Wife's Full Maiden Name **Phoebe Clementine Crawford**

| Wife's Date | Day | Month | Year | City, Town or Place | County or Province, etc. | State or Country | Add. Info. on Wife |
|-------------|-----|-------|------|---------------------|--------------------------|------------------|--------------------|
| Birth | | | | | | | |
| Chr'd | | | | | | | |
| Death | | | | | | | |
| Burial | | | | | | | |

Frances Donohue
1206 A. West 4th
Breckenridge, Tex. 76024

Compile **Ophelia Kessler**

Places of Residence

Address **Box 261**

Occupation if other than housewife

Church Affiliation

City, State **Newcastle, Tex.**

Other husbands, if any. No. (1) (2) etc.
Make separate sheet for each mar.

Date

Her Father

Mother's Maiden Name

| Sex | Children's Name in Full (Arrange in order of birth) | Children's Date | Day | Month | Year | City, Town or Place | County or Province, etc. | State or Country | Add. Info. on Children |
|-----|---|-----------------|-----|-------|------|---------------------|--------------------------|------------------|------------------------|
| | 1 | Birth | 28 | Apr. | 1862 | Grapeland | Houston Co. | Tex. | |
| | | Mar. | | | | | | | |
| | Full Name of Spouse* | Death | | | | | | | |
| | Alice Elizabeth Davis | Burial | | | | | | | |
| | 2 | Birth | | | | | | | |
| | | Mar. | | | | | | | |
| | Full Name of Spouse* | Death | | | | | | | |
| | | Burial | | | | | | | |
| | 3 | Birth | | | | | | | |
| | | Mar. | | | | | | | |
| | Full Name of Spouse* | Death | | | | | | | |
| | | Burial | | | | | | | |
| | 4 | Birth | | | | | | | |
| | | Mar. | | | | | | | |
| | Full Name of Spouse* | Death | | | | | | | |
| | | Burial | | | | | | | |
| | 5 | Birth | | | | | | | |
| | | Mar. | | | | | | | |
| | Full Name of Spouse* | Death | | | | | | | |
| | | Burial | | | | | | | |

Dentist



Page 31, Copyright 1983 by The Everton Publishing Co., P.O. Box 144, Leavenworth, Kansas 66043. Publishers of THE GENEOLOGICAL HELPER. Send for a free catalogue with lists and full descriptions of many genealogical aids.

en" column. Use reverse side for additional children, other notes, references or information

[illegible]

IN MEMORY OF
 A SOLDIER OF THE REPUBLIC
 OF TEXAS BURIED HEREIN
 ORDERED BY POSTMASTER GENERAL
 COUNCIL OF THE REPUBLIC OF TEXAS
 FEBRUARY 2, 1874

[illegible]



Date of birth: 31-Jan-1817

Date of death: 26-Mar.-1867

| IN HOUSEHOLD OF: Joseph Randolph Yarbrough Encircle age group in which this person is listed | Males | | Females | Males | | | | | | Females | | | | |
|---|-------|-------|---------|-------|-------|-------|-------|-------|-------|---------|-------|-------|-------|-------|
| | To 16 | 16&up | | 0-10 | 10-16 | 16-18 | 16-26 | 26-45 | 45&up | 0-10 | 10-16 | 16-26 | 26-45 | 45&up |
| 1790-Co. St. Name: | | | | | | | | | | | | | | |
| 1800-Co. St. Name: | | | | | | | | | | | | | | |
| 1810-Co. St. Name: | | | | | | | | | | | | | | |
| 1820-Co. St. Name: | | | | | | | | | | | | | | |

| IN HOUSEHOLD OF: Encircle age group in which this person is listed | Males | | | | | | | | | | | | Females | | | | | | | | | | | | | | |
|--|-------|------|-------|-------|-------|-------|-------|-------|-------|-------|-------|--------|---------|-----|------|-------|-------|-------|-------|-------|-------|-------|-------|-------|--------|--------|--------|
| | 0-5 | 5-10 | 10-15 | 15-20 | 20-30 | 30-40 | 40-50 | 50-60 | 60-70 | 70-80 | 80-90 | 90-100 | 100&up | 0-5 | 5-10 | 10-15 | 15-20 | 20-30 | 30-40 | 40-50 | 50-60 | 60-70 | 70-80 | 80-90 | 90-100 | 100&up | Aliens |
| 1830-Co. St. Name: | | | | | | | | | | | | | | | | | | | | | | | | | | | |
| 1840-Co. St. Name: | | | | | | | | | | | | | | | | | | | | | | | | | | | |

| Dwelling # | Family # | Head of family | Age | Sex | Color | Occupation | Value of real estate | Value of personal estate | Place of birth | Married this yr | School this yr. | Can't r. or wr. | Deaf, blind, insane, etc. |
|------------|----------|----------------|-----|-----|-------|------------|-------------------------|-----------------------------|----------------|-----------------|-----------------|-----------------|------------------------------|
|------------|----------|----------------|-----|-----|-------|------------|-------------------------|-----------------------------|----------------|-----------------|-----------------|-----------------|------------------------------|

1850 - County: Houston Co.

State: Texas

Post office: Parker Mill

| | | | | | | | | | | | | | |
|-----|-----|------------------------|-------|---|---|-----------|--|--|------|--|---|--|--|
| 642 | 642 | Yarberry, Joseph R. | 33 | M | W | Farmer | | | La. | | | | |
| | | , Phoebe Clementine | 26 | F | W | H-Keeper | | | N.C. | | | | |
| | | , Georgianne Elizabeth | 8 | F | W | In School | | | Tex. | | 1 | | |
| | | , Melissa Ann | 7 | F | W | " | | | Tex. | | 1 | | |
| | | , Mary Frances | 5 | F | W | Home | | | La. | | | | |
| | | , Joseph S. | 3 | M | W | Home | | | Tex. | | | | |
| | | , Lucinda Kansas | 1 Mo. | F | W | Home | | | Tex. | | | | |

1860 - County: Houston Co.

State: Texas

Post office: Parker Mill

| | | | | | | | | | | | | | |
|-----|-----|----------------|----|---|---|----------|--|--|------|--|---|--|--|
| 652 | 652 | Yarberry, J.R. | 44 | M | W | Farmer | | | Ark. | | | | |
| | | Phoebe C. | 37 | F | W | H-Keeper | | | Ark. | | | | |
| | | Georgianna E. | 18 | F | W | | | | Tex. | | | | |
| | | Melissa Ann | 16 | F | W | | | | Tex. | | | | |
| | | Mary Frances | 14 | F | W | | | | La. | | 1 | | |
| | | Joseph S. | 12 | M | W | | | | Tex. | | | | |
| | | Lucinda Kansas | 10 | F | W | | | | Tex. | | | | |
| | | John R. | 8 | M | W | | | | Tex. | | | | |
| | | Isabella | 6 | F | W | | | | Tex. | | | | |
| | | Scott M. | 4 | M | W | | | | Tex. | | | | |
| | | James (Jimmy) | 3 | M | W | | | | Tex. | | | | |
| | | Kansas | 1 | F | W | | | | Tex. | | | | |
| | | Sam Houston | | M | W | | | | Tex. | | | | |

| | |
|---|----------|
| Dwelling # | |
| Family # | |
| Name of each person whose place of abode on June 1, 1870 was in this family | |
| Age | |
| Sex | |
| Color | |
| Occupation | |
| Real estate | Value of |
| Personal estate | |
| Place of birth | |
| Father foreign | |
| Mother foreign | |
| No. if b. this yr. | |
| No. if m. this yr. | |
| School this yr. | |
| Can't r. or wr. | |
| Deaf, blind, idiotic, etc. | |
| Male citizen | |
| Can't vote | |

1870 - County:

State:

Post office:

| | |
|---|--|
| Dwelling # | |
| Family # | |
| Name of each person whose place of abode on June 1, 1880 was in this family | |
| Color | |
| Sex | |
| Age | |
| Relation to head of family | |
| Born this year | |
| Occupation | |
| Months unemp. | |
| Deaf, blind, idiotic, etc. | |
| Attended school | |
| Can't r. or wr. | |
| Place of birth of this person | |
| Place of birth of father | |
| Place of birth of mother | |

1880 - County:

State:

Page #:

Super. Dist. #:

| | |
|---|--|
| Dwelling # | |
| Family # | |
| Name of each person whose place of abode on June 1, 1900 was in this family | |
| Relation to head of family | |
| Color | |
| Sex | |
| Month of birth | |
| Year of birth | |
| Age | |
| Marital status | |
| # yrs. married | |
| M. of # children | |
| # Living ch. | |
| Place of birth of this person | |
| Place of birth of father | |
| Place of birth of mother | |
| Immigration yr. | |
| # of yrs. in US | |
| Naturalization | |
| Occupation | |

1900 - County:

State:

Sheet #:

Super. Dist. #:

Enum. Dist. #: Twp./city/st.add:

THE
HOLY BIBLE,

CONTAINING THE
OLD AND NEW TESTAMENTS;

TRANSLATED OUT OF
THE ORIGINAL TONGUES;

AND WITH
THE FORMER TRANSLATIONS DILIGENTLY COMPARED
AND REVISED.

NEW YORK:
AMERICAN BIBLE SOCIETY,

INSTITUTED IN THE YEAR MDCCCXVI.

[No. 1, 1882.]

1882.

FAMILY RECORD.

[illegible]

FAMILY RECORD.

BIRTHS.

BIRTHS.

J. R. Garbrough was born July 21st 1854

July 21st 1854 Scott M. Garbrough

Philip L. Garbrough was born March 29th 1854

June 27th 1853 James D. Garbrough

Georgiana L. Garbrough was born May 28th 1852

was born June 1st 1852 Helen L. Garbrough

Melissa A. Garbrough was born April 22nd 1854

born Nov 15th 1848 Saml. W. Garbrough

May T. Garbrough was born April 20th 1848

born Jan 18th 1846 (The following)

Joseph S. Garbrough was born May 10th 1846

born March 4th 1846 Helen son. Plot. &

Lucinda R. Garbrough will have to the one

was born Apr 14th 1846 Thad. rose in room

John R. Garbrough Omer Brothers work

was born May 18th 1852 Laura B. Garbrough

Emilie Garbrough was born Nov 2nd 1852

FAMILY RECORD.

MARRIAGES.

MARRIAGES.

J. R. Garbrough and Phebe C. Crawford
 Was Married Feb 9th 1882
 J. R. Garbrough Jr. and
 Was Married Feb 2nd 1884
 Luciana K. Garbrough and James Whitley
 Married Nov 1st 1882
 Was Married Oct 20th 1884
 Malina A. Garbrough and
 J. T. Herrod was
 Married Sept 6th 1878
 Mary T. Garbrough
 and W. R. Morris was
 Married Sept 25th 1880
 Lucinda K. Garbrough
 and G. L. Whitecarver was
 Married Dec 16th 1875
 J. S. Garbrough and
 Mallie A. Hallingsworth

FAMILY RECORD.

DEATHS.

DEATHS.

John S. Yorbrough

Deceased, Feb 9th 1849

Swanson Yorbrough

Deceased, Oct 25th 1860

James S. Yorbrough

Deceased Oct 31st 1863

Joseph R. Yorbrough

Deceased March 26th 1867

Mellie J. Yorbrough

Deceased June 28th 1884

200

BELLO TERCERO



PARA EL BIENIO DE

1834

DOS REALES

1834. Y 1835.

Señor Comisionado especial del Supremo Gobierno del Estado para posesionar y extender títulos de tierras a los habitantes de esta Frontera

Randolph Garbrough Natural de los Estados Unidos del Norte, con el debido respeto Auto V me presento y digo que no teniendo terreno ninguno en propiedad en que poder ejercer y criar de ganado y habiendo emigrado a este Estado en el Año de 1832 y siendo Sotero. A V. Suplico se sirva en uso de sus facultades autorizarme la posesion y extenderme el correspondiente título del terreno que me corresponde

Acompañando a V. una certificación para acreditar lo que tengo expuesto - por tanto -

A V. Suplico se sirva hacer como pido que as
ello decisió gracia y Justicia San Agustín
y Agosto 20 de 1835

Randolph Garbrough

San Agustín y Agosto 20 de 1835

Nacogdoches Archives, Nov. 22, 1836. Volume 88. Page 142.

Dist. of Nacogdoches, 22 Nov. 1836

To Honorable Alcalde of the aforesaid Dist.

Mar The Petition Collin Aldrich Expectfully shewith That ~~Ran-~~
~~dolph~~ Yarbury of this Dist. is now seized and possessed of cer-
tain dark roan Horse 2 years old passed, branded with the let-
ter C and about 14 hands high, which horse your Petitioner
owns to be his own private property foaled and raised his own
and that he has never sold, travelled or otherwise legally
disposed himself of the right of property of said horse. Where-
fore your Petitioner prays that process may issue from your
honors Court forthwith and justice be executed in his premises.

Collin Aldrich.

Nacogdoches, 22 Nov. 1836.

Alcaldes Office, # To William Harness,

Nacogdoches. # Sub Sherriff

Nov. 30th, 1836. # Greeting:

You are hereby Commanded to Summon ~~Randolph~~ Yarbury to appear at this office on Thursday the 15th day of Decr. next and answer to a plea of right of property in and to a certain Horse claimed by Collin Aldrich, You are also required to take possession of said Horse, and produce it at this office on the day of trial, hereof fail not.

D. A. Hoffman,

By Wm. B. Reed, Clerk
of the Alcaldes Court.

(Endorsed:)

No. 96.

Sum^d.

Served \$24.00

Collin Aldrich

vs.

Randolph Yarbury.

28

I hereby authorize William Logan as my Deputy.

William Harness, Sub Sherriff.

Dist. of Nacogdoches, 22 Nov. 1836

To Honorable Alcalde of the aforesaid Dist.

The Petition Collin Aldrich Expectfully shewith That Ran-
dolph Yarbury of this Dist. is now seized and possessed of cer-
tain dark roan Horse 2 years old passed, branded with the let-
ter C and about 14 hands high, which horse your Petitioner
owns to be his own private property foaled and raised his own
and that he has never sold, travelled or otherwise legally
disposed himself of the right of property of said horse. Where-
fore your Petitioner prays that process may issue from your
Honors Court forthwith and justice be executed in his premises.

Collin Aldrich.

Nacogdoches, 22 Nov. 1836.

Personally appeared before me Collin Aldrich who being
duly sworn deposeth that the facts stated in the foregoing Pe-
tition are literally true to the best of his knowledge & be-
lief.

D. A. Hoffman.

Collin Aldrich.

(Endorsed:) No. 96.

Petition & Affidavit

of Collin Aldrich

vs.

~~Randolph Yarbury.~~

Nacogdoches Archives, Nov. 30, 1836. Volume 88. Page 159.

Alcaldes Office, # To William Harness,

Nacogdoches. # Sub Sherriff

Nov. 30th, 1836. # Greeting:

You are hereby required to Subpeana Robertson to appear
at the office on Thursday the 15th Decr. next to give evidence
in a case pending between Collin Aldrich and Randolph Yarbary.

D. A. Hoffman.

By Wm. B. Reed, Clerk
of the Alcaldes Court.

(Endorsed:)

Served \$21.00.

29

I hereby authorize William Logan as my Depity.

William Harness, Sub Sheiff.

Alcaldes Office, # To William Harness,

Macogdoches. # Sub Sherriff

Nov. 30th, 1836. # Greeting:

You are hereby Commanded to Summon **Randolph Yarbury** to appear at this office on Thursday the 15th day of Decr. next and answer to a plea of right of property in and to a certain Horse claimed by Collin Aldrich. You are also required to take possession of said Horse, and produce it at this office on the day of trial, hereof fail not.

D. A. Hoffman,

By Wm. B. Reed, Clerk

of the Alcaldes Court.

(Endorsed:)

No. 96.

Sum^d

Served \$24.00

Collin Aldrich

vs.

Randolph Yarbury.

28

I hereby authorize William Logan as my Depity.

William Harness, Sub Sherriff.

Nacogdoches Archives, Dec. 17, 1836. Volume 88. Page 161.
Nacogdoches Archives, Nov. 30, 1836. Volume 88. Page 161.

Alcaldes Office, # To Wm. Harness,

Nacogdoches. # Sub Sherriff

Nov. 30, 1836. # Greeting:

You are hereby required to Subpeana Elisha Clapp and George Aldrich to appear at this office on Thursday the 15th of Decr. next to give evidence in a case of the trial of right of property of a certain Horse claimed by Collin Aldrich.

D. A. Hoffman.

By Wm. B. Reed, Clerk
 of the Alcaldes Court.

(Endorsed:)

No. 96.

Served \$52.00

Subpeana

for Elisha Clapp

George Aldrich.

Collin Aldrich

vs.

~~Randolph Vebury~~

27

I hereby autherize William Logan my Depity.

William Harness, Sub Sheiff.

Master Roll of Battle of

San Jacinto

Randolph Yarbrough

Swanson Yarbrough Jr

His Excellency

Capt. Mares G. Smith

Names

Remarks

Rank 18. W. C. Brookfield

James Cox

Rank 12. Wiley Smith

James Wilson

James L. Linn

Joined the Cavalry

In the Hospital

Entered April 18 Ret. May 18

Served until discharged

Master Roll of Capt. Arnold's Co. Volunteers to May 5th 1836.

Rank Name

Remarks

3 Months Hayden Arnold Capt. Rank 7

Walter H. Smith Rank

Frank Edwards 2nd

John A. Brooks Capt

Frank A. A. 2nd

Mr. J. L. Linn 100th

Frank Phillips 2nd

Peter Wilson

John S. McCoy

William A. Linn

Robt. Linn

Frank A. Linn

Frank A. Linn

Frank A. Linn

Frank A. Linn

Frank A. Linn

Frank A. Linn

Frank A. Linn

Frank A. Linn

Frank A. Linn

Frank A. Linn

Frank A. Linn

Frank A. Linn

Frank A. Linn

Frank A. Linn

Frank A. Linn

Frank A. Linn

Frank A. Linn

Frank A. Linn

OBEYING THE
OF GENERAL
FOLLOWING
MEN REMAINED
AT THE CAMP

ARMY ESTABLISHED OPPOSITE HARRISBURG.
THERE THE SICK WERE ATTENDED BY
THEIR COMRADES WHO ALSO GUARDED
THE BAGGAGE AND ACTED AS REAR
GUARD OF THE MAIN ARMY.

[State Seal]

INSTRUCTIONS
HOUSTON, THE
OFFICERS AND
APRIL 21, 1836
OF THE TEXAS

ABBOTT, CALVIN P.
ABBOTT, LANCELOT
ALLPHIN, RANSOM
ANDERSON, JOHN D.
ANDERSON, JOHN W.
ANDERSON, THOMAS
ANDERSON, THOMAS P.
ATKINSON, JOHN
BAKER, WALTER ELIAS
BARKER, WILLIAM
BARTLETT, JESSE
BEAMS, OBEDIAH P.
BENNETT, JAMES
BENTON, JESSE, JR.
BERRY, JOHN BATE
BLACK, ALBERT
BLAYLOCK, JAMES B.
BLOUNT, STEPHEN
BOND, GEORGE
BOSTICK, JAMES H.
BOX, STILWELL
BOYCE, JEPHTA
BRACEY, MCLIN
BRADLEY, DANIEL
BREEDING, JOHN
BREEDING, NAPOLEON B.
BROWN, ALEXANDER
BROWN, ROBERT
BRYODY, PATRICK
BURCH, JAMES
BURCH, VALENTINE
BURDITT, NEWELL W.
BURDITT, WILLIAM BUCK
BURKLER, HENRY
BURLESON, JONATHAN
BURTRAND, THOMAS
CAMPBELL, DAVID W.
CAMPBELL, HILE ORTON
CAMPBELL, JOHN
CAMPBELL, RUFUS E.
CANNON, THOMAS
CARUTHERS, YOUNG
CASEY, GEORGE M.
CASTLEMAN, JACOB
CHAMBERLIN, WILLARD
CHANCE, JOSEPH BELL
CHELAUP, JAMES K.
CHILDRESS, JAMES R.
COCKRELL, JOHN R.
COLE, JAMES
COE, PHILIP
COLLARD, JAMES HILLNESS
COLLARD, JONATHAN S.
CONNELL, DAVID C.
COOK, OCTAVIOUS A.
COTTE, SYLVANUS
CRAWFORD, JOHN B.
CRIER, ANDREW

CROWNOVER, ARTER
DARST, EMORY HOLMAN
DAVIS, JOHN
DAVIS, WILLIAM FRANCIS H.
DICKINSON, EDWARD
DOUGLASS, FREEMAN W.
DOUGLASS, JONATHAN
DUFF, JAMES C.
DUNN, JOSIAH G.
EMMONS, CALVIN B.
EVANS, MOSES
FARLEY, MASSILLON
FARNSWORTH, OLIVE
FINLEY, BENJAMIN C.
FISK, GREENLEAF
FITZGERALD, LANKFORD
FRANCIS, MILLER
FREEMAN, THOMAS
GILLETTE, SAMUEL S.
GOOSLEY, WILLIAM G.
GORDON, JAMES
GORHAM, ISAAC
GORHAM, WILLIAM
GRANVILLE, BENJAMIN
GRAVIS, JOHN A. F.
GRIMES, FREDERICK MILLER
GRIMES, GEORGE W.
HALE, JONAS
HALLMARK, ALFRED M.
HARBOUR, JOHN MONROE
HARDIN, ENNIS
HARRIS, ISAAC
HATFIELD, BASIL MICHAEL
HEAD, WILEY M.
HENSLEY, JOHN M.
HILL, DAVID
HILL, WILLIAM W.
HINDS, JAMES B.
HODGE, ARCHIBALD
HODGE, JAMES
HODGE, WILLIAM
HOLCOMB, JAMES J.
HOLLINGSWORTH, JAMES
HUGHES, JAMES
HUNTER, ROBERT HANCOCK
JACKSON, JOSEPH
JOHNSON, JOHN
JOHNSON, NATHAN B.
JONES, KEETON MLEMORE
KEMP, THOMAS
KENNARD, WILLIAM E.
KENNEY, WILLIAM H.
KERR, WILLIAM P.
KUYKENDALL, ADAM
KUYKENDALL, BRAZILLA
KUYKENDALL, GIBSON
KUYKENDALL, H. A.
KUYKENDALL, J. HAMPTON
KUYKENDALL, JOHN

KUYKENDALL, THORNTON S.
LAW, GARRET
LEE, HIRAM
LEE, THEODORE L.
LIGHTFOOT, HENRY L.
LITTON, ADDISON
LITTON, JESSE
LITTON, JOHN
LIVERALL, A.
LLOYD, PETERSON
LYNCH, JOSEPH P.
MANNING, JAMES H.
MARSHALL, ELIAS
MARSHALL, HUGH LEWIS
MARSHALL, JOSEPH T.
MARSHALL, SAMUEL B.
MATHER, ELISHA
MAURRY, JAMES
MCFADIN, WILLIAM M.
MCFALL, SAMUEL
MCGOWN, SAMUEL
MCINTIRE, WILLIAM
MCLAUGHLIN, JAMES
MCLAUGHLIN, WILLIAM
MCMASTER, WILLIAM
MCMILLAN, ANDREW
MCMILLAN, JAMES
MCNUTT, ROBERT
MEANS, WILLIAM
MERRITT, ROBERT
MOORE, AZARIAH G.
MOORE, JOHN D.
MOORE, LEWIS
MOORE, MORRIS
MORRIS, BURREL
MORRIS, GEORGE
MORRIS, JAMES H.
MORRIS, SPENCER
MURRAY, JAMES
NEWTON, JOHN
NORVENT, THOMAS
OWEN, JAMES D.
PAGE, SOLOMON CALVIN
PEEBLES, RICHARD RODGERS
PENNINGTON, J. M.
PERRY, SION W.
PETTUS, WILLIAM
PEVEHOUSE, PRESTON
PIER, JAMES B.
PLEASANTS, GEORGE WASHINGTON
POLK, THOMAS
POLK, WILLIAM P.
POTTS, R.
PRICE, HARDY WILLIAM BROWN
PRICE, PERRY
PRICE, ROBERT
PRICE, WILLIAM
PRUITT, ELISHA
RANKIN, DAVID

RAPER, DANIEL
REAMOS, SHERWOOD Y.
RHODES, JOHN B.
RHORER, CONRAD
RICKS, GEORGE W.
ROBBINS, EARLY
ROBERTS, STEPHEN R.
ROBERTSON, STERLING CLACK
ROBINETT, ENOCH
ROBINETT, JAMES M.
ROBINSON, BENJAMIN W.
ROBINSON, JAMES W. (NEGRO)
ROBINSON, ZORASTER
ROWLETT, ALEXANDER W.
SAM, GARRET
SCAGGS, J. H.
SCOTT, ROBERT
SEATON, GEORGE W.
SHARP, JOHN
SIMPSON, JEREMIAH W.
SMITH, JOHN G.
SMITH, WILLIAM P.
SMITH, WILLIAM W.
SNODGRASS, J. G.
SPLANE, PEYTON R.
SPLANE, THOMAS M.
STEPHENS, JOHN
STEVENSON, THOMAS B.
SWOAP, BENJAMIN FRANKLIN
TALLETT, WESLEY
TAYLOR, JOSIAH
TEAL, HENRY
THOMPSON, THOMAS
TIPPETT, ROBERT
TOWNSEND, J. T.
TOWNSEND, MOSES
TOWNSEND, P. JOHN
TOWNSEND, WILLIAM
TRUD, H.
VARDEMAN, HENRY W.
VARNER, MARTIN
VAUGHAN, RICHARD
WALKER, JOHN
WALLING, JOHN C.
WALKER, JOSIAH
WALKER, PHILIP
WHITLOCK, ROBERT
WHITEHEAD, NICHOLAS
WILBURN, RANSOM
WILCOX, OSWIN
WILLIAMS, EDWARD
WILLIAMS, JESSE
WINNETT, ROBERT
WINTERS, AGABUS
WOODS, JOSEPH H.
WOODS, WILLIAM RIPLEY
WRIGHT, GILBERT
YARBOROUGH, J. RANDOLPH
ZUBER, WILLIAM PHYSICK

Joseph and Amanda married Mary Ella Ann and one son, Cliff. Yvonne married Edward Otis, two sons, Trey and Bill. Ruth (1915) married Bruce McDougald-no children. Jack (1918) married Ione Resch-no children. Frank Alice (1919) married J.B. Gardner-two sons. Bennie F. married Geraldine Bridges, two sons, Bradley and Braadon. Jack Richard married Molly Allen-two children, Carol and Richard. Dick (1921) married (1st) Dorene Whitehead Jones-divorced, (2nd) Dorothy McCullar Barte-no children. Laura Jo (1923) married Joe Moreland-two daughters, Sue married Tommy Williams, Ann married Ronald Hickman. Shirley (1924) married John Richard (Dick) Parker-three sons, Tommy married Patti Halling, Kenneth married Edith Matchus, Mark is a senior in high school. Doris (1926) married Leon Adams-two children, Jo Doris married Paul Speer-two sons, Chris and Brian. Michael (single). Margaret (1928) married Leslie Parker-two daughters, Sharon married Bill Freeman-two children, Lacy and Douglas. Paula married Larry Waller-two children, Kelly and Wendy. Lillian (1930) married Joe Lynn Driskell-three children, Debbie married Sonny Rollo-one son-Jason. Joe David and William Keith (single).

Grover married Dixie Fisher. They had four children-Gladys married Richard Gaddis. Alma Rae married Frank Hix. Grover's two sons were A.C. and Bobby. Pearl married Curtis Stringfellow. They had five children, Alice married Woodrow Simpson-two children Susan and Jimmy Darrell. Darrell Stringfellow died as a small child. Ella Lee married and had one son. She died when her son was quite young. W.A. married and has four children. May Pearl married Frank Smith, has two sons, Glen and Craig.

Andrew J. Wylie died in 1931 and is buried in Payner Cemetery beside his 2nd wife Ella, who died in 1910. They were members of the Methodist Church. Mamie Jordan died 2 March 1979; Joe Moreland died 5 Feb. 1979.

Eight of the Jordan daughters reside in Houston Co. along with six grandchildren and five great grandchildren.

They have contributed to the county through farming, ranching, teaching, postmasters, etc.

By: Eloise Westmoreland

YARBROUGH

880

Amanda Arminda Yarbrough, youngest of Swanson's children, was born 10-20-1846 in Crockett, d. 12-20-1929 in Atascosa County, Texas. May 2, 1864 she married Joseph Walker b. 6-30-1818. They had 11

5-1-1955. Joseph Henry Walker b. 11-18-1866, d. 9-17-1933 m. Leonora Franklin. Jerome McCowan Walker b. 9-20-1869, d. 11-4-1960 m. Susan Irene Talley. Rebecca Eysile Walker b. 10-28-1871, d. 11-19-1938 m. Edward Scogin. Virginia Alice Walker b. 5-31-1874, d. 10-26-1880. Armina Alma Walker Walker b. 9-1-1876, d. 12-18-1967 m. John Edward Mulholland. Myrtle Leonora Walker b. 10-28-1878, d. 11-5-1964 m. Thomas Robert Kuykendall. Twins; Ida Lucy Walker b. 3-8-1881, d. 4-6-1947 m. John Hardy McAda. Curtis Lee Walker b. 3-8-1881, d. 7-9-1963 m/1 Lola Quintinilla, m/2 Mary Toudouze. William Carroll Walker b. 12-16-1884, d. 12-29-1963 m. Amy Teal. Thomas Hardee Walker b. 4-10-1887, d. 6-18-1957 m/1 Bertha Tullis, m/2 Hertha Upton.

Armina Alma Walker, 6th child of Joseph and Amanda (Yarbrough) Walker, m. 7-16-1898 Live Oak County, Texas John Edward Mulholland b. 12-26-1879 Bee County, Texas, son of William Patrick and Alice (Murphy) Mulholland. They had two children: Hubert Jerome Mulholland b. 7-15-1899 m/1 Lillian Swallows Rosser, m/2 Kathryn Gregory Garvin. (Amanda) Virginia Mulholland b. 5-20-1910, Cotulla, Texas, m. George LeRoy Buck b. 8-16-1906 Rodeo, New Mexico son of Lee Roy and Daisy Kirby (Reed) Buck. They had one daughter: Gladys Joy Buck b. 7-4-1928 Laredo, Texas, m. John William Ritter, Jr. b. 5-9-1920 Ardmore, Okla. son of John William and Adelaide (Risner) Ritter. Their two children: Janice Lee Ritter b. 5-28-1947 m. Larry Allen Hinds b. 7-14-1939 son of Bob and Celeste (Hahn) Hinds. They had two children: Brends Lynn Hinds b. 2-20-1970 Wayne Russell Hinds b. 5-14-1971. Karl William Ritter b. 9-26-1931 m. Diana Marlene Triesch b. 11-8-1952 daughter of Kenneth and Yvonne (Wagner) Triesch. Their two children: Robert William Ritter b. 6-23-1973 and Michelle DeeAnn Ritter b. 2-23-1978.

By: Ms. Gladys Buck Ritter

Myrtle Leonora Kuykendall, 7th child of Joseph and Amanda (Yarbrough) Walker m. Thomas Robert Kuykendall and had 8 children: Madelyn Kuykendall; Tommye Kuykendall m. George Hinds and had one daughter: Lou Madelyn Hinds m. Joe Cook and had 3 children: Cheryl Cook, Clara Cook, Cindi Cook; Mary Willie Kuykendall m. Albert May; Charles Kuykendall m. Madge Henry and had 4 children: Robert Kuykendall, Tommye Kuykendall, Arnie Kuykendall, Tom Kuykendall. Grace Kuykendall m. Lilburn

Leonora Graham m. Melvin Ramsey had Tinker Ramsey and Darlette Ramsey m. Lee Bloodworth. T.R. Kuykendall m. Elizabeth Crain Burgard. Maxine Kuykendall m. Phillip Snowden and had one son: Philip Jurray Snowden m. Lorraine Powell and had Loretta Snowden. Robert Kuykendall m. Gayle Crain and had 3 children: Patsy Kuykendall m. Ed Blydenburg and had Konrad Blydenburg; Kay Kuykendall; Robbie Kuykendall.

By: Mrs. Tommye Hinds

William Carroll Walker, 10th child of Joseph and Amanda (Yarbrough), m. Amy Teal, daughter of Albert and Mary (Yarbrough) Teal. They had two children: Frances Alice Walker m. Charles Tausch. Their children: Betty Jane Tausch m/1 Pat Winn and had Scott Winn; Cynthia Winn; m/2 George Allen and had Stephen Allen. William Carroll Walker, Jr. m. Cecelia Yendry and had A. Cheryl Walker and Bridgett Walker.

By: Mrs. C. Tausch

JOSEPH RANDOLPH YARBROUGH

881

Joseph Randolph Yarbrough, son of John Swanson Yarbrough, Sr. (1-31-1817 to 3-26-1867) married on Mar. 3, 1840 Phoebe Clementine Crawford (6-27-1823 to Jan. 1907). They were parents of eleven children, who were the subject of an article published in the Dallas Morning News Sept. 20, 1935, bearing dateline "Grapeland, Houston Co., Texas Sept. 19" and headline "Longevity Record is Boasted by Eight in Family, 73 to 93". The article carried a picture of Scott Yarbrough, Joseph S. Yarbrough, Miss Helen K. Yarbrough, Mrs. Melissa Herod, Mrs. Belle Owens, and Mrs. George Whitley with the notation that Mrs. Mary Norris and Sam Houston Yarbrough were not present when the picture was taken. Quoting in part: "The eight surviving children of Mr. and Mrs. Joseph Randolph Yarbrough, ranging from 73 to 93, form a record of longevity perhaps unequalled in this section of Texas. Yarbrough, son of the operator of the first hotel at Crockett and one of the earliest settlers of the State, enlisted in the Texas forces when he was 18 & fought in the Battle of San Jacinto. He was one of the guard that took General Santa Anna to General Sam Houston after his capture.

"He married Mrs. Phoebe Clementine Yarbrough in 1840 and they lived in Anderson and Cherokee Counties, moved to Louisiana, then to Houston County, settling near Crockett. During the Civil War, the husband died at the age of 50, leaving a wife and 11 children. The eight survivors of

91, Mrs. Mary ... Joseph S. Yarbrough 87, Mrs. Bell Owens 81, Scott Yarbrough 79, Mrs. Helen K. Yarbrough 76, Sam Houston Yarbrough 73. Mrs. Narcissa Yarbrough Burns, a cousin, was 112 at her death. John Swanson Yarbrough, grandfather of the brothers and sisters, died in Nueces Co. when he was 87." The 11 children of Joseph Randolph and Phoebe Clementine Yarbrough:

1. Georgiana Elizabeth (1-31-1842 -8-9-1939) m. George Whitley and had 5 children: Mrs. S. M. Hodges, Mrs. L.H. DeBolt, Mrs. W.D. DuMont, W.M. Whitley, and Dr. J.C. Whitley.
2. Melissa Ann m. James Thomas Herod and had 6 children, whose record is told in another story.
3. Mary M. Yarbrough (1-18-1846 to 1940) married W. Rufus Morris. No other information.
4. Joseph S. Yarbrough (3-4-1948 to 1937) married Mollie Hollingsworth and had a son, John Morris who had children: Swanson Morris, Feagan Morris, and George Morris.
5. Isabella Yarbrough (7-21-1854 to 1-3-1936) married R.L. Owens. Their children: John R. Owens (6-5-1893 to 3-16-1978) m. Lillian and had children; James, John, Margie, and Anita Owens.
6. Scott Yarbrough (3-29-1856 to January 1957) had daughters: Mrs. J.J. Carpenter, Mrs. C.U. Watkins, Mrs. C.M. Spence, and Mrs. J.B. Hancock.
7. Helen Kansas Yarbrough (4-22-1859 to 5-6-1950).
8. Sam Houston Yarbrough, born 4-28-1862. No other information.
9. John R. Yarbrough born 5-11-18 married Mollie Smith and had a daughter Laura Belle Yarbrough (born 11-13-1883 died 1897).
10. Lucinda Yarbrough married Lee Whitescarver and had 3 sons and 2 daughters, names unknown to compilers.
11. James D. Yarbrough was born 5-23-1857 and died about age 10 years.

Because most of this research has been done by descendants of two of John Swanson Yarbrough's children, Joseph Randolph and Amanda Armida, those families are more in detail, and are treated in separate stories.

By: Gladys Buck Ritter & Maurine R. Herod

JOHN SWANSON YARBROUGH

882

Many years of research have been devoted to John Swanson Yarbrough and his descendants. Land grants for early arrival in Texas and donation certificates for having served in the Army of the Republic of Texas in Captain Hayden Arnold's Nacogdoches Company at the Battle of San Jacinto made some of the documentation easy, but much

there were two John Swanson Yarbroughs, son Joseph Randolph Yarbrough, and Swanson, Jr. all received land grants for having arrived in Texas in 1832 and for serving in the Army of the Republic of Texas. Swanson, Jr. was killed in the Battle of San Jacinto.

From the two surviving pages from the Family Bible and other research sources, we have established that John Swanson Yarbrough, Sr. had the following children by his first and/or second wives whose names are unknown to us: (1.) Joseph Randolph Yarbrough (1-31-1817 - 3-26-1867); (2.) John Swanson, Jr. (b. 3-27-1819 to Apr. 1836); (3.) Lucinda Yarbrough b. 1821 in Arkansas md. John Andrew Box; (4.) Joseph S. Yarbrough d. Feb. 2, 1849; (5.) James D. Yarbrough died 31 Oct. 1863; (6.) Mariah Yarbrough md. Clayton D. Skidmore; (7.) Alfred L. Yarbrough b. 1828 md. Caroline Ethyl Dodd; (8.) Lorenzo Dow Yarbrough b. 1839 md. Nancy Parilee White b. 8-26-1846 in Leon Co., daughter of Henry and Lidia Wright White.

In 1845 or 6, John Swanson Yarbrough, Sr. married Mrs. Frances Coker Moore Tope, a widow left with small children. John was 36 years older than she but he also had small children at home. John Moore, Frances' son by her first marriage, married Ellen Winters, daughter of Benjamin Franklin and Sylvania Cude Winters. James Tope, Frances' only child by her second husband, was born 22 Feb. 1840 and married Dorcas Salina Winters, sister of Ellen Winters. John Swanson and Frances were married 17 years and had only one child, a daughter, Amanda Armida, born 20 Oct. 1846 in Crockett. She married Joseph Walker (b. 30 June 1818) in Pleasanton, Atascosa Co., Texas. Joseph was born in Chester Co., S.C., son of James and Martha Telford Walker who had lived in Houston County for a short time during the early days and had two other sons, Philip and James, and a daughter, Rebecca. Armida Walker died on 20 December 1929. They had children whose story is told in another article.

On March 27, 1837, Swanson was living in Nacogdoches County when he sold his rights to two-thirds of a league and labor of land. On April 22, 1837, John Swanson and his son Joseph Randolph were in Nacogdoches County and signed the petition to form Houston County.

Swanson was listed on the 1840 Houston County Census and tax list. In October of 1842, in Houston County, he appointed Isaac Parker to locate his headright. In December, 1850, he sold his San Jacinto Donation Certificate in Harris County to C. Ennis. In 1858, he received a headright grant in Washington County and in that

settled on the Frio River. The town named Yarbrough Bend for him and a Texas Historical Marker has been erected "Site of County's first settlement, YARBROUGH BEND, (5 miles N.E. on Frio River) founded 1858. Named for John Swanson Yarbrough, an original settler, town contained about 30 log picket houses. Settlers were often harassed by Indians, cattle thieves, and wild animals. Other original settlers were Dr. George Dilworth, John Moore, James Tope, N.H. Walker, Joe Walker, and Benjamin Franklin Winters."

John Swanson died 20 October 1862 and Frances died in 1868 at age 55. They are buried in the cemetery at Yarbrough Bend in McMullen County.

By: Gladys Buck Ritter and Maurine R. Herod

YARBROUGH

883

Lorenzo Dow Yarbrough, son of John Swanson Yarbrough, married Nancy Parilee White. Known children: Sulitha (Sulilha?) Yarbrough married Ratcliff; Leda (Lidy) Yarbrough married Booth; Betty Yarbrough married Clint Edwards; John Yarbrough married Sally Crawford; Anthony (Tone) Yarbrough married Maggie Kaminisky; David Yarbrough didn't marry; Nancy Parilee Yarbrough married Valentine Harris Tilley; Levi Yarbrough married Blakeney; Skidd Yarbrough married Maggie Crawford.

The children of Nancy Parilee (Yarbrough) and Valentine Harris Tilley: Rufus Tilley didn't marry; LuCullus Tilley didn't marry; Holly Norman Tilley married Ethyl Whitley--Phyliss Adine Tilley, Norma Tilley; Jewel D. Tilley married Pleas William Walker--Jewel Adine (Tilley) Walker---(adopted), died young; Golden Elois Tilley died as infant; Leon Edward Tilley married Lena May Piles--Virginia Lee Tilley, Johnnie May Tilley; Adin Tilley married Francis Sponseller--Vollie William Sponseller married Carol Jan Harrison, had Terri Lynn Sponseller and Kay Lee Sponseller, Laura Jewel Sponseller married Bruce Macanelly Wiggs, had Guy Bruce Wiggs and Brett Russell Wiggs; Virginia Tilley married Buck Horton--John Henry Callaghan (adopted); U.L. Tilley married Barbara Jacobs--Jewel Adin Tilley (adopted by Pleas and Jewel (Tilley) Walker) died young; Carmen Tilley married James Edwir Pierce--James Edwin Pierce III married Karen Perkins, had Trisa Reene Pierce and James Edwin Pierce IV, Jay Dean Pierce married Nancy Almond, had Monica Lynn

YARBOROUGH, JOSEPH RANDOLPH - Born January 31, 1817, in Tennessee. He came to Texas in 1832, as is shown in Headright Certificate No. 434, for one-third of a league of land by the Shelby County Board of Land Commissioners, June 8, 1838.

Mr. Yarborough was issued Donation Certificate No. 936 for 640 acres of land, November 22, 1838, for having been detailed to guard the baggage at the camp opposite Harrisburg, April 21, 1836. He was a member of Captain Hayden Arnold's Company.

Mr. Yarborough was married to Clementine Crawford, Feb. 9, 1840. Mrs. Yarborough was born June 23, 1823 and died January 1907. Mr. Yarborough died March 26, 1867. Mr. & Mrs. Yarborough are buried in the cemetery in Grapeland, Houston County. Mrs. Yarborough's is marked, Mr. Yarborough's is not.

Children of Mr. & Mrs. Yarborough were Georgiana Elizabeth who was born near Grapeland, Texas, Jan. 31, 1842. She was married to James Whitley. She died at Grapeland Aug. 9, 1939; Melissa, who married Thomas Herod and in 1938 was residing 3 miles west of Grapeland, age 94; Mary, who married W. R. Morris and in 1938 was residing four miles east of Grapeland, age 92. Scott M. Yarborough who celebrated his 90th birthday at the home of his daughter, Mrs. J. J. Carpenter, 1717 Alston, Ft. Worth, on March 29, 1946. S. H. Yarborough who was residing in Trinity, Tex; Miss Kittle Yarborough who resides in Grapeland; Lucinda, deceased, who married Lee Whitescarver; Isabella, deceased, who married R. L. Owens; J. S. Yarborough, deceased, who married Mollie Hollingsworth, and John R. Yarborough, deceased, who married Mollie Smith.

Some of the grandchildren of the Joseph Randolph Yarboroughs are J. R. Owens, Grapeland; Dr. J. C. Whitley, and Mrs. C. A. Storey, Grapeland.

Children of Mr. and Mrs. Whitley are Mrs. S. M. Hodges, Tuscola; Mrs. L. H. DeBolt of Tyler; Mrs. W. D. DuMont, New York City; W. M. Whitley, Ft. Worth Texas.

(Handwritten): Mrs. Annie Laurie DeBolt - Stearns, daughter of Mrs. L. H. DeBolt, was living at 3917 Walker St. Houston in June 1951.

From Tombstones In Davis Cemetery, located about 3 miles north of
Grapeland City Limit on Farm Road 228, Grapeland, Houston
County, Texas.

Records taken by CDY & JSY 9 Apr 1966.

Color slides also taken.

the following were enclosed with a concrete curb-stone-type border:

left to right:

Lewis R. Yarbrough

Texas

Corp 7 Serv Co

Sig Corps

October 6, 1899

April 29, 1931

He is at rest

Joseph S. Yarbrough

Mar. 4, 1848

May 17, 1937

Mollie A. Yarbrough)

Mar. 20, 1857)

Mar. 22, 1941)

-----one stone

Little Flora Belle

Daughter of

J.S. & M.A. Yarbrough

Died Oct. 29, 1886

Aged 1 Yr, 2 Mos & 10 Dys

Of such is the kingdom of Heaven

the following was located in another section of the cemetery:

Mattie E.

Devoted Wife of S.M. Yarbrough

Dau of M.B.F. & L.L. Neel

Born Dec. 22, 1858

Died July 8, 1892

As a wife, devoted

As a mother, affectionate

As a friend, ever kind & true

Note: 2 unmarked graves to the left
1 unmarked grave to the right
the Neel family graves to its right

the following was located in another section of the cemetery:

Mattie Simpson Yarbrough

Mother of Audrey & Loy

1869 - 1907

From: Tombstones in Grapeland City Cemetery, located about 1 1/2 miles
northeast of Grapeland, Houston County, Texas.

Records taken by CDY & JSY 9 Apr 1966.

Color slides also taken.

left to right:

Dr. John R. Yarbrough
Born May 11, 1852
Died Dec. 12, 1888
"A precious one from us is gone
A voice we loved is stilled
A place is vacant in our home
Which never can be filled"

Mollie Joe
Wife of
Dr. J.R. Yarbrough
Born Sept. 15, 1861
Died June 28, 1884
Aged 22 Yrs, 9 Mo. & 13 Dys.
"The sweet remembrance of the Just
Shall flourish when they sleep in dust."

Laura Bell
Daughter of
Dr. J.R. & Mollie J.
Yarbrough
Born Nov. 13, 1883
Died Nov. 14, 1897
"One precious to our hearts has gone
The voice we loved is stilled
The place made vacant in our home
Can never more be filled"

the following were enclosed with a concrete curb-stone type border:

Grandmother
Phoebe C. Yarbrough
1823 1909

"Aunt"
H.K. (Kittie) Yarbrough
Apr. 22, 1859
May 2, 1950

Scott M. Yarbrough
Mar. 29, 1856
Jan. 12, 1957

From: Telephone conversation - CDY at Austin with Mrs. J.J. Carpenter
at Fort Worth on 21 April 1966.

Mrs. J.J. Carpenter, nee Loye Yarbrough, is one of the daughters of the late Scott M. Yarbrough of Grapeland, Texas. She gave the following information about the Yarbrough family:

Scott M. Yarbrough was married twice. His first wife was Mattie E. Neel, and his second wife was Mattie Jane Simpson. Mattie Jane had two daughters, Loye and Audrey. (She was Mrs. Carpenter's mother.) Both of Scott M. Yarbrough's wives are buried at the Davis Cemetery near Grapeland. To the right of Mattie Neel Yarbrough's grave is an unmarked grave in which is buried her infant son. There are two unmarked graves on the left, but Yarbroughs are not buried in them.

Joseph Randolph Yarbrough, Scott Yarbrough's father, who fought in the Battle of San Jacinto, is buried in the front yard of the old Yarbrough home place west of Grapeland, out towards Dealey. Contrary to what Lou Kemp said, JRY is not buried in an unmarked grave at the Grapeland City Cemetery in an unmarked grave. In fact, Scott Yarbrough, when his daughter Loye was about 13 years old, went out to the old home place and made an unsuccessful attempt to locate his father's grave.

JRY's father came to America from England with 6 brothers. Mrs. Carpenter doesn't know his given names.

JRY's father moved to Texas after the Revolution. He built the first hotel in Crockett. He was married twice. His second wife was an Indian. They moved from Crockett to west Texas, where he raised his second family, which was very large. He lived to be 95 years old.

When JRY came to Texas, the name was spelled "Yarborough", but it got changed somehow after the Texas Revolution. The current Yarbrough family was unaware of this until historians began working on the Battle of San Jacinto.

The only family Bible which Mrs. Carpenter knows of is in the possession of her cousin, Mr. John R. Owens of Greenville, Texas.

Mrs. J.J. Carpenter
1001 Usher
Fort Worth, Texas
(817) CI 1-1372

From: Telephone conversation - CDY at Austin with Mr. John R. Owens
at Greenville, Texas on 21 April 1966.

Mr. Owens is the cousin of Mrs. J.J. Carpenter (nee Loya Yarbrough)
and Miss Audrey Yarbrough, daughters of Scott M. Yarbrough.

He has an old Yarbrough family Bible (presumably the Joseph Randolph
Yarbrough Bible), but he wasn't able to find any data in it other than
an old paper which reads identically with the Lou Kemp paper on Joseph
Randolph Yarbrough.

John R. Owens
Route One, Jacobie Community
Greenville, Texas
(214) GL 5-8646

10201 Hart Dr.

Dallas, 28 Tex.

4th. 1954

Mrs. W. P. Snee.

Dear Mrs. Snee:

My cousin Swanson Yarbrough passed your letter on to his sister and she passed it on to me. They were unable to answer your questions. I will try to give you all I know about our grandfather Joseph Randolph Yarbrough and his brother Swanson who came to Texas, from Tennessee in 1832. He joined Captain Arnold - Haydens, company, under General Sam Houston, in the war for Texas independence. He was in the battle of San Jacinto in which his brother Swanson lost his life. He married Clementine Crawford and they were the parents of eleven children, one of whom was Scott Yarbrough who will be 98 next month and the last survivor of

the eleven children of the family, all of them lived to a ripe old age except two. I think grand father had some relatives, in north Texas, but I do not know their names.

I am a daughter of Lucinda Harbrough, a sister of the father of Swanson of Tyler. I should like to know if this letter is of any help to you.

Sincerely,

Mrs. J. E. Hart.

P.S.

My grand parents spent their married life in Anderson and Houston Counties.

Box 242,
Morgan, Utah 84050
9 March 88

Dear Aphelia:

Hav'n't written you all as
Aileen said she had written.
We have been in such a whirl
after our long trip that we
are having a hard time to catch up.

Am enclosing two things:

1. What I found in the Houston
Co. History about Sam Houston. I
haven't had time to run down to SLC
for a look at the records there to
confirm, but will find opportunity.

2. A letter from John R. Burns, Sr.
to my aunt and Louise McCall Stearns.
I think they are both dead now. The
letters are buried right back of the
Yarbroughs in the Grapeland Cemetery.
The P.S. #2 in the above writing is by

Rte. 1..Box 286
Greenville, Texas
Nov. 11, 1964

DEBOLT
Dear Annie Laurie and Gene: (J. E. STEARNS) P.O. Box 742, JACKSONVILLE, TX

We were happy to receive your nice long letter, and about two or three days after receiving it, I came down with "Cellulosis" of the left foot--inflammation and swelling ## were the effects, so been on my back and sitting with foot elevated all these days--after taking a lot of Doctor prescribed Anti-Biotics. It is better, but still sore on top of foot and the leader is still drawn some. No severe pain, just infection that looked like a "twin brother" to blood poison.

Well to begin with, regarding Grandpa and Grandma Yarbrough-- His name was Joseph Randolph and Swanson, was his brother. #### Both were at San Jacinto when they took Santa Anna and both names were on the scroll. Swanson was not killed in the battle--and later settled in East Texas some distance from where Nacogdoches now is. Then he and Grandpa both swapped for some land in Louisiana and I don't know whether Swanson came back to Texas or not. Grandpa did and settled west of Grapeland about three miles. After he died, in his fifties, Grandma pre-empted and secured 160 acres of land near the Old Leaverton place, on the two mile branch, west of Grapeland and reared ten children--nine to be grown and have families (all but Aunt Kittie). Grandma's given name was Clementine (only first name I ever heard her called.) She later traded the farm for the little old house that burned on the acre where the other and present house stands, and got \$300 in cash, which she used a part of, to help Uncle Sam finish up his course in dentistry.

1 - Oldest child: Aunt Georgianna (your grandma). Guess you know all of your aunts and uncles by her.

2 - Next was Aunt Melissa who married Tom Herod: Her children were: Aurie, who died and left the three Warner children that Aunt Melissa reared: They are Luther Warner who lives 3 miles west of Grapeland and is big farm operator and land owner; Elma Warner who married a Pennington, who died before we left Grapeland, about 1937 or 38; Lena Belle Warner, who married Hill Huff and is now about 67. (Hill died in July of this year and she resides on a big farm he left her about 7 miles west of Grapeland.) Then you remember Mollie Story who died in Grapeland while we lived in Troup. Her sister, Eugenia (Gene) died - 4 less than a year later. She married Monroe Carson and he is 64 and still lives in Grapeland. The only son Aunt Melissa had was Mack Herod who moved to West Texas near Snyder, when his children were small and he died about the time the two girls died. All had several children scattered everywhere, except Mollie and Charlie Story who had just one girl (Edna Mae), who died in her early 20's.

3 - Then Aunt Mary Morris. She married Rufus Morris: Their children were Charlie, William, Hamilton, Lewis and John. (John lives on old home place near Grapeland--age about 76.

daughters of Aunt Mary were: Dura, who married a Gordon
left one girl (Lillie). Don't know what became of her.
I gave her a home while when she was about 16 when ##
mama first got all but helpless. She lived on awhile
at Aunt Mary's while Billie Morris and his wife were tak-
ing care of Uncle Roof and Aunt Mary. Then there was Ada,
who married a Garner, but know very little about them ex-
cept what you wrote about seeing a grand-daughter of Aunt
Mary. All the boys had children but who they are and
where, I do not know, as it's been more than 25 years since
having contacted them.

Aunt Lucinda married a Whitescarver; had two or three boys
and two girls. The Girls are Jewel and Maggie and live
together in the lately fast developed Rhinehardt area,
west of Garland about 9 miles and their
street is Hartline Drive--don't know the number.

Then your Aunt Belle ^{WENS} my mother and you know too much al-
ready about her "Blone rooster".

Uncle Joe was oldest boy. He married Mollie Hollingsworth
and they had one daughter--Lura Marsh whose home is on
Sherry Lane in Dallas. She is 76 and has one daughter
(only child) Dorothy who is with her. Oldest son of
Uncle Joe was Eugene, who died at 50 (30 years ago) while
in mercantile business down near Liberty, Texas, at Devers.
He left one daughter and one son, both of whom I have
heard are dead. The boy was killed in Car wreck and don't
know about the daughter of Eugene. His wife married again.

Then John Welch, Swanson, Seth Wright and Lewis Riall Yarbrough. John
Uncle Scott who lived to be nearly 101--died in Ft. Worth. ^{John Welch & Seth living others dead}
He had 3 daughters by his first wife, a Miss Neel, whom he
married before I was born. Three girls# by first marriage:
Clara, who married Charlie Watkins and they live in North
Central Texas, not too far from Ft. Worth; Emma who married
Clarence Spence, lives a widow with one unmarried son, near
Crockett. She has another son somewhere in Massachusetts or
Connecticut (don't remember). Then Martha Ellen, who mar-
ried Ben Hancock and is a widow, living with different
ones of her children. Then by the third wife: (Mattie Simp-
son), who he married in about 1902 or 03, he has Audrey
Yarbrough, a nurse, unmarried, and has a home at 2238
College, Ft. Worth; then Loye, same age as Lillian, mar-
ried Jesse Carpenter and they have a home and a nice one
all paid for in the Benbrook area of Ft. Worth.

Uncle Sam Houston Yarbrough was the dentist lived at Trin-
ity. Has one daughter, Mrs. Lillie Mae ### Carpenter, still
there. She first married Edwin Sandhop and they had one boy,
separated from Sandhop and married Geo. Carpenter, who
died about 1955 or 56 and has two boys by Carpenter. One
girl, Clementine about my age, married P. W. Baker and he
died before we left Grapeland. Don't know how many child-
ren but think it was one set of twins and a girl. A son,
J. D. Yarbrough, I understand lives in the Ft. Worth area.
John Yarbrough, employed for over forty-five years at
Palestine Herald--in Palestine. You should know him.
Then a boy, Billie, died unmarried when he was in his
late twenties. And Loyd Yarbrough, down in Rio Grande
Valley, been married twice. Have not seen him in 30 years. (over)

27 Feb 88

Here is an interesting story that I ran across recently in the "Houston County, Texas History" 1687-1979. Compiled and edited by History Book Committee of Houston County Historical Commission of Crockett, Texas. Published by the Heritage Publishing Company, Tulsa, OK. ppg 324-325.

Denson Family History:

Thomas C. Denson - Myrtle Lake property, East of Grapeland, TX.

b. 22 Feb 1793, NC. Father - Shadrack Denson, Anson County, NC

1. O'Connor Denson
2. John Denson. m. Mary Ann Crawford (Houston).
4. Joseph Denson m. Caroline L. Houston (stepdau of his brother John) Caroline was born 11 Nov 1836, Tenn.

(Mary Ann Crawford was born NC about 1817. Her parents were Mary Ann (Polly) Coble, b. about 1793-1799, and Joseph Crawford, b. 1770. Records indicate Polly Coble and Joseph Crawford moved from NC to Tenn where their daughter married Wilson Houston, who was lost some time after 1836 in Texas, while Mary Ann Crawford Houston was still in Tenn.

Mary Ann Crawford Houston came to Texas about 1839 to join her husband, who supposedly perished in the Indian Wars, and subsequently married Joseph Denson.

Lucille Mc Cutcheon of Houston, TX described visiting her Grandmother Caroline when she was about 6 or 7: "Grandmether smoked a corn cob pipe and made Irish lace with some kind of wooden needle. I have an old three legged iron pot which belonged to her and the family story is that, 'Sam Houston has eaten many a meal cooked in that pot.' I do not know how she was related to Sam Houston, but he visited her on many occasions and she called him 'Sam'. She married when she was only 13 or 14 years of age."

Wilson Houston was a brother of Sam Houston.

This may be the basis for the rumors I heard as a boy about some sort of a relationship in our family -- Crawford, Yarbrough, Whitley, DeBolt, and Sam Houston.

DeBolt G. Weyer

FAMILY GROUP NO.

This information Obtained From:

Husband's Full Name George James Whitley (Mason Grave)

| Husband's Data | Day Month Year | City, Town or Place | County or Province, etc. | State or Country | Add. Info. on Husband |
|----------------|----------------|-------------------------|--------------------------|------------------|-----------------------|
| Birth | 25 Feb. 1835 | | | | |
| Chr'd | | | | | |
| Mar. | 25 Oct. 1860 | Crockett | Houston Co. | Tex. | |
| Death | 5 Apr. 1906 | Grapeland | Houston Co. | Tex. | |
| Burial | 6 Apr. 1906 | Grapeland City Cemetery | Houston Co. | Tex. | |

Places of Residence

Occupation

Church Affiliation

Military Rec.

Other wives, if any. No. (1) (2) etc.
Make separate sheet for each mar.

His Father

Mother's Maiden Name

Wife's Full Maiden Name Georgianna Elizabeth Yarbrough

| Wife's Data | Day Month Year | City, Town or Place | County or Province, etc. | State or Country | Add. Info. on Wife |
|-------------|----------------|-------------------------|--------------------------|------------------|--------------------|
| Birth | 31 Jan. 1842 | Porter Springs | Houston Co. | Tex. | |
| Chr'd | | | | | |
| Mar. | | | | | |
| Death | 9 Aug. 1939 | Grapeland | Houston Co. | Tex. | |
| Burial | 10 Aug. 1939 | Grapeland City Cemetery | Houston Co. | Tex. | |

Frances Donohue

1206 A. West 4th

Breckenridge, Tex. 76024

Complete Ophelia Kessler

Address Box 261

City, State Newcastle, Tex.

Date

Her Father Joseph Randolph Yarbrough

Mother's Maiden Name Phoebe Clementine Crawford

| Sex | Children: Name in Full (Arrange in order of birth) | Children's Data | Day Month Year | City, Town or Place | County or Province, etc. | State or Country | Add. Info. on Children |
|-----|--|-----------------|----------------|---------------------|--------------------------|------------------|------------------------|
| 1 | <u>Mrs. S.M. Hodges</u> Full Name of Spouse* | Birth | | | | | |
| | | Mar. | | | | | |
| | | Death | | | | | |
| | | Burial | | | | | |
| 2 | <u>Mrs. L.H. DeBolt</u> Full Name of Spouse* | Birth | | | | | |
| | | Mar. | | | | | |
| | | Death | | | | | |
| | | Burial | | | | | |
| 3 | <u>Mrs. W.D. DuMont</u> Full Name of Spouse* | Birth | | | | | |
| | | Mar. | | | | | |
| | <u>W.M. Whitley</u> | Death | | | | | |
| | | Burial | | | | | |
| 4 | <u>DR. J.C. Whitley</u> Full Name of Spouse* | Birth | | | | | |
| | | Mar. | | | | | |
| | | Death | | | | | |
| | | Burial | | | | | |
| 5 | | Birth | | | | | |
| | | Mar. | | | | | |
| | Full Name of Spouse* | Death | | | | | |
| | | Burial | | | | | |
| 6 | | Birth | | | | | |
| | | Mar. | | | | | |
| | Full Name of Spouse* | Death | | | | | |
| | | Burial | | | | | |
| 7 | | Birth | | | | | |
| | | Mar. | | | | | |
| | Full Name of Spouse* | Death | | | | | |
| | | Burial | | | | | |
| 8 | | Birth | | | | | |
| | | Mar. | | | | | |
| | Full Name of Spouse* | Death | | | | | |
| | | Burial | | | | | |
| 9 | | Birth | | | | | |
| | | Mar. | | | | | |
| | Full Name of Spouse* | Death | | | | | |
| | | Burial | | | | | |
| 10 | | Birth | | | | | |
| | | Mar. | | | | | |
| | Full Name of Spouse* | Death | | | | | |
| | | Burial | | | | | |

Form 11, Copyright 1963 by The Genealogical Society, Inc.
Printed in the U.S.A. This form is for use in the
GENERAL GENEALOGICAL RECORDS. Send for a free catalogue with
lists and full descriptions of many genealogical aids.



John Swanson Yarbrough

| | | | |
|---|---|--|---|
| <div style="border: 1px solid black; display: inline-block; padding: 2px 10px;">William WHITELY</div> 1812 - 1870 | | <div style="border: 1px solid black; display: inline-block; padding: 2px 10px;">Joseph Randolph YARBROUGH SR.</div> 1823 - 1907 | |
| <div style="border: 1px solid black; display: inline-block; padding: 2px 10px;">Charlotte ALLEN</div> 1815 - 1865 | | <div style="border: 1px solid black; display: inline-block; padding: 2px 10px;">Phoebe Clementine CRAWFORD</div> 1823 - 1907 | |
| <div style="border: 1px solid black; display: inline-block; padding: 2px 20px;">25 Oct 1860, Crockett Houston Co. Tx.</div> | | | |
| <div style="border: 1px solid black; display: inline-block; padding: 2px 10px;">George WHITELY</div> | | <div style="border: 1px solid black; display: inline-block; padding: 2px 10px;">Georgiana Elizabeth YARBROUGH</div> | |
| Birth | Feb 25, 1835 | Birth | Jan 31, 1842 Porter Springs Houston Co. Tx. |
| Death | Apr 05, 1906 Grapeland Houston Co. Tx. | Death | Aug 09, 1937 Crockett, Houston Co. Tx. |
| Occ | | Occ | Housewife |
| Educ | | Educ | |
| Reli | | Reli | |
| Note | | Note | Dora Yarbrough lived with this family in Palestine and was listed in the 1910 Texas Census as being a cousin to Georgianna. |
| ID: 224 Changed: 24 Feb 2001 <input type="checkbox"/> | | ID: 213 Changed: 24 Feb 2001 <input type="checkbox"/> | |

| | |
|--|--|
| <div style="border: 1px solid black; display: inline-block; padding: 5px 20px; margin: 5px;">S.M.</div> <div style="border: 1px solid black; display: inline-block; padding: 5px 20px; margin: 5px;">Margaret</div> | <div style="border: 1px solid black; display: inline-block; padding: 5px 20px; margin: 5px;">W.D.</div> <div style="border: 1px solid black; display: inline-block; padding: 5px 20px; margin: 5px;">J.C.</div> |
|--|--|

John Swanson Yarbrough

| | | | |
|---------------------------|----------------------|-------------------------------|----------------------|
| | | George WHITELY | |
| | | Georgiana Elizabeth YARBROUGH | |
| | | 18 Apr 1887 | |
| Levi Houser DEBOLT | | Margaret WHITELY | |
| Birth | 13 Aug 1854 | Birth | 10 Feb 1863 |
| Death | 10 May 1915 | Death | 21 Jan 1907 |
| | Age: 60 | | Age: 43 |
| Occ | | Occ | |
| Educ | | Educ | |
| Reli | | Reli | |
| Note | | Note | |
| ID: 622 | Changed: 24 Feb 2001 | ID: 620 | Changed: 24 Feb 2001 |
| <div>Ruby Lee</div> | | | |
| | | | |

420

John Swanson Yarbrough

| | | | |
|-----------------------------------|-------------|-----------------------------------|-------------|
| | | Levi Houser DEBOLT | |
| | | 1854 - 1915 | |
| | | Margaret WHITELY | |
| | | 1863 - 1907 | |
| 2 Nov 1910 | | | |
| Robert Andrew WEYER | | Ruby Lee DEBOLT | |
| Birth | 19 Apr 1888 | Birth | 10 Feb 1889 |
| Death | 18 Jan 1948 | Death | Oct 1947 |
| | Age: 59 | | Age: 58 |
| Occ | | Occ | |
| Educ | | Educ | |
| Reli | | Reli | |
| Note | | Note | |
| ID: 631 Changed: 24 Feb 2001 | | ID: 630 Changed: 24 Feb 2001 | |
| Gerry DeBolt | | | |

John Swanson Yarbrough

| | | | |
|--|-------------|----------------------|-------|
| Robert Andrew WEYER | | | |
| 1888 - 1948 | | | |
| Rube Lee DEBOLT | | | |
| 1889 - 1947 | | | |
| <div style="border: 1px solid black; width: 100px; height: 10px; margin: 0 auto;"></div> | | | |
| Gerry DeBolt WEYER | | | |
| Birth | 21 Sep 1911 | Age: 89 | Birth |
| Death | | | Death |
| Occ | | | Occ |
| Educ | | | Educ |
| Reli | | | Reli |
| Note | | | Note |
| ID: 632 | | Changed: 24 Feb 2001 | |
| | | | |

GREAT-GR-GR-GRANDPARENTS

| | | | | | | | |
|------|-------------------------|------|---|-------------|---|-------------|------------------------------|
| | Jacob Weyer | (32) | B | 17 Jan 1782 | D | 1840 | York, Pa. Fulton Co. Ill. |
| (16) | Mary Jarnigan | (33) | B | | M | 1801 | 1840 |
| | John Fulk | (34) | B | | D | 2 Apr 1855 | Hillsboro, Ohio |
| (17) | Rachel | (35) | B | 1784 | M | | D 8 Sep 1861 |
| | | (36) | B | | D | | |
| (18) | | (37) | B | | M | | |
| | | (38) | B | | D | | |
| (19) | | (39) | B | | M | | D |
| | Aaron Warren | (40) | B | 1 Dec 1781 | D | 25 Aug 1844 | Killingly, Conn |
| (20) | Zilpha Young | (41) | B | 1779 | M | | D 13 Dec 1826 |
| | Amos Smith | (42) | B | 20 Aug 1781 | D | 20 Nov 1846 | Hopkinton, Mass. |
| (21) | Martha Ruggles | (43) | B | 24 Jan 1789 | M | | D 19 Feb 1830 |
| | Daniel Stanard | (44) | B | 1777 | D | 15 AUG 1860 | R N.Y. |
| (22) | | (45) | B | | M | | D |
| | | (46) | B | | D | | R |
| (23) | | (47) | B | | M | | D |
| | Hugh DeBolt ? | (48) | B | | D | | R |
| (24) | | (49) | B | | M | | D |
| | McLaughlin | (50) | B | | D | | R |
| (25) | | (51) | B | | M | | D |
| | Houser | (52) | B | | D | | R |
| (26) | | (53) | B | | M | | D |
| | Levi Forney ? | (54) | B | 1799 | D | 1882 | R Lititz, Pa. |
| (27) | Catherine Hummel ? | (55) | B | | M | | D |
| | | (56) | B | | D | | R |
| (28) | | (57) | B | | M | | D |
| | | (58) | B | | D | | R |
| (29) | | (59) | B | | M | | D |
| | John Swanson Yarbrough | (60) | B | 25 Dec 1777 | D | 20 Oct 1862 | R Texas |
| (30) | Elizabeth Galbreath | (61) | B | | M | | D |
| | Joseph Crawford | (62) | B | 1790 | D | 26 Dec 1866 | Texas |
| (31) | Mary Ann (Polly) Cobble | (63) | B | 1793 | M | | D Texas |



Told Appelia most of what I know.
 Did tell her if the wedding is held in SE
 in July that we hope it will be early
 July as we have an engagement the last
 week in July.



Otherwise, you all
 can stay at our
 house.

L.

"To give light to them that sit in
 darkness... to guide our feet into
 the way of peace."

Luke 1:79

We hope we
 can connect
 in July as
 we would
 love to visit
 with you two

May the
 Peace and Joy
 of Christmas
 abide with you
 throughout the coming year

Alene & Gerry
 Weyer



GUESS WHO'S NAME
CAME UP AT LUNCH?

FAMILY GROUP NO.

Husband's Full Name

James Thomas Herod

This Information Obtained From:

M/L D/R B/R Cemetery
Records, Houston Co.
Court House.

| Husband's Data | Day | Month | Year | City, Town or Place | County or Province, etc. | State or Country | Add. Info. on Husband |
|-------------------|-----|-------|------|---------------------|--------------------------|------------------|-----------------------|
| Birth | 8 | Mar. | 1844 | | | | |
| Chr'd | | | | | | | |
| Mar. | 6 | Sept. | 1872 | Crockett | Houston Co. | Tex. | |
| Death | 28 | Oct. | 1902 | | | | |
| Burial | | | | | | | |

Places of Residence

Occupation

Church Affiliation

Military Rec.

Other wives, if any, No. (1) (2) etc. \

Make separate sheet for each mar.

His Father

Mother's Maiden Name

Wife's Full Maiden Name

Melissa Ann Yarbrough

| Wife's Data | Day | Month | Year | City, Town or Place | County or Province, etc. | State or Country | Add. Info. on Wife |
|----------------|-----|-------|------|-------------------------|--------------------------|------------------|--------------------|
| Birth | 15 | Nov. | 1843 | Porter Springs | Houston Co. | Tex. | |
| Chr'd | | | | | | | |
| Death | 26 | May | 1938 | Grapeland | Houston Co. | Tex. | |
| Burial | 28 | May | 1938 | Grapeland City Cemetery | Houston Co. | Tex. | |

Frances Donohue

1206 A. West 4th
Breckenridge, Tex. 76024

Compiled Ophelia Kessler

Address Box 261

City, State Newcastle, Tex.

Date

Her Father Joseph Randolph Yarbrough

Mother's Maiden Name Phoebe Clementine Crawford

| Sex | Children: Name in Full (Arrange in order of birth) | Children's Data | Day | Month | Year | City, Town or Place | County or Province, etc. | State or Country | Add. Info. on Children |
|-----|---|--------------------|------|-------|------|---------------------|--------------------------|------------------|------------------------|
| 1 | Orra Lena | Birth | 3 | Feb. | 1873 | | | | |
| | Full Name of Spouse* | Mar. | | | | | | | |
| | William Thomas Warner | Death | 3 | May | 1896 | | | | |
| | | Burial | | | | | | | |
| 2 | Mollie Clementine | Birth | 15 | Sept. | 1874 | | | | |
| | Full Name of Spouse* | Mar. | | | | | | | |
| | Charles Allen Story | Death | 5 | Dec. | 1958 | | | | |
| | | Burial | | | | | | | |
| 3 | Georgia Emma | Birth | 12 | Mar. | 1876 | | | | |
| | Full Name of Spouse* | Mar. | | | | | | | |
| | Jim Wilson Willis | Death | 23 | Sept. | 1905 | | | | |
| | | Burial | | | | | | | |
| 4 | Martha Eugenia | Birth | 27 | Sept. | 1877 | | | | |
| | Full Name of Spouse* | Mar. | | | | | | | |
| | Carson | Death | 26 | Feb. | 1959 | | | | |
| | Evander Monroe Frisby | Burial | | | | | | | |
| 5 | Adden | Birth | Aug. | | 1879 | | | | |
| | Full Name of Spouse* | Mar. | | | | | | | |
| | | Death | 5 | Mar. | 1884 | | | | |
| | | Burial | | | | | | | |
| 6 | (Mack M.C.) | Birth | 26 | Oct. | 1880 | | | | |
| | Thomas McDaniel | Mar. | | | | | | | |
| | Full Name of Spouse* | Death | 5 | Feb. | 1960 | | | | |
| | Vista May Martin | Burial | | | | | | | |
| 7 | | Birth | | | | | | | |
| | Full Name of Spouse* | Mar. | | | | | | | |
| | | Death | | | | | | | |
| | | Burial | | | | | | | |
| 8 | | Birth | | | | | | | |
| | Full Name of Spouse* | Mar. | | | | | | | |
| | | Death | | | | | | | |
| | | Burial | | | | | | | |
| 9 | | Birth | | | | | | | |
| | Full Name of Spouse* | Mar. | | | | | | | |
| | | Death | | | | | | | |
| | | Burial | | | | | | | |
| 10 | | Birth | | | | | | | |
| | Full Name of Spouse* | Mar. | | | | | | | |
| | | Death | | | | | | | |
| | | Burial | | | | | | | |

FAMILY GROUP NO.

This Information Obtained From:

Husband's Full Name William Rufus Morris

| Husband's Data | Day | Month | Year | City, Town or Place | County or Province, etc. | State or Country | Add. Info. on Husband |
|----------------|-----|-------|------|---------------------|--------------------------|-------------------|-----------------------|
| Birth | | | | | | | |
| Chr'd | | | | | | | |
| Mar. | 25 | Sept. | 1872 | Crockett | | Houston Co., Tex. | |
| Death | | | | | | | |
| Burial | | | | | | | |

Places of Residence

Occupation

Church Affiliation

Military Rec.

Other wives, if any. No. (1) (2) etc.
Make separate sheet for each mar.

His Father

Mother's Maiden Name

Wife's Full Maiden Name Mary Texanna Yarbrough

| Wife's Data | Day | Month | Year | City, Town or Place | County or Province, etc. | State or Country | Add. Info. on Wife |
|-------------|-----|-------|------|---------------------|--------------------------|-------------------|--------------------|
| Birth | 18 | Jan. | 1846 | Porter Springs | | Houston Co., Tex. | |
| Chr'd | | | | | | | |
| Death | 3 | Feb. | 1940 | | | Houston Co., Tex. | |
| Burial | 1 | Feb. | 1940 | | | Houston Co., Tex. | |

Frances Donohue

1206 A. West 4th
Breckenridge, Tex. 76024

Compile Ophelia Kessler

Address Box 261

City, State Newcastle, Tex.

Date

Places of Residence

Occupation if other than housewife

Church Affiliation

Other husbands, if any. No. (1) (2) etc.
Make separate sheet for each mar.

Her Father

Joseph Randolph Yarbrough

Mother's Maiden Name

Phoebe Clementine Crawford

| Sex | Children's Data | Day | Month | Year | City, Town or Place | County or Province, etc. | State or Country | Add. Info. on Children |
|-----|-----------------|-----|-------|------|---------------------|--------------------------|------------------|------------------------|
| | Birth | | | | | | | |
| | Mar. | | | | | | | |
| | Death | | | | | | | |
| | Burial | | | | | | | |
| 1 | Birth | | | | | | | |
| | Mar. | | | | | | | |
| | Death | | | | | | | |
| | Burial | | | | | | | |
| 2 | Birth | | | | | | | |
| | Mar. | | | | | | | |
| | Death | | | | | | | |
| | Burial | | | | | | | |
| 3 | Birth | | | | | | | |
| | Mar. | | | | | | | |
| | Death | | | | | | | |
| | Burial | | | | | | | |
| 4 | Birth | | | | | | | |
| | Mar. | | | | | | | |
| | Death | | | | | | | |
| | Burial | | | | | | | |
| 5 | Birth | | | | | | | |
| | Mar. | | | | | | | |
| | Death | | | | | | | |
| | Burial | | | | | | | |
| 6 | Birth | | | | | | | |
| | Mar. | | | | | | | |
| | Death | | | | | | | |
| | Burial | | | | | | | |
| 7 | Birth | | | | | | | |
| | Mar. | | | | | | | |
| | Death | | | | | | | |
| | Burial | | | | | | | |
| 8 | Birth | | | | | | | |
| | Mar. | | | | | | | |
| | Death | | | | | | | |
| | Burial | | | | | | | |
| 9 | Birth | | | | | | | |
| | Mar. | | | | | | | |
| | Death | | | | | | | |
| | Burial | | | | | | | |
| 10 | Birth | | | | | | | |
| | Mar. | | | | | | | |
| | Death | | | | | | | |

Form AL-1 (Copyright 1963 by The Evening Publishers, Inc.
P.O. Box 164, Logan, Utah. Publishers of THE
GENEALOGICAL HELPER. Send for a free catalogue with
list and full descriptions of our genealogical aids.

FAMILY GROUP NO.

This Information Obtained From:

Husband's Full Name Joseph Swanson Yarbrough

| Husband's Data | Day Month Year | City, Town or Place | County or Province, etc. | State or Country | Add. Info. on Husband |
|----------------|----------------|---------------------|--------------------------|------------------|-----------------------|
| Birth | 4 Mar. 1848 | Porter Springs | Houston Co. | Tex. | |
| Chr'd | | | | | |
| Mar. | 9 Feb. 1882 | Grapeland | Houston Co. | Tex. | |
| Death | 17 May 1937 | Grapeland | Houston Co. | Tex. | |
| Burial | 19 May 1937 | Davis Cemetery | Houston Co. | Tex. | |

Places of Residence

Occupation

Church Affiliation

Military Rec.

Other wives, if any. No. (1) (2) etc.
Make separate sheet for each mar.

His Father Joseph Randolph Yarbrough Mother's Maiden Name Phoebe Clementine Crawford

Wife's Full Maiden Name Mollie H. Hollingsworth

| Wife's Data | Day Month Year | City, Town or Place | County or Province, etc. | State or Country | Add. Info. on Wife |
|-------------|----------------|---------------------|--------------------------|------------------|--------------------|
| Birth | 20 Mar. 1857 | | | | |
| Chr'd | | | | | |
| Death | 22 Mar. 1941 | Grapeland | Houston Co. | Tex. | |
| Burial | 24 Mar. 1941 | Davis Cemetery | Houston Co. | Tex. | |

Frances Donohue
1206 A. West 4th
Breckenridge, Tex. 76024

Compile Ophelia Kessler

Places of Residence

Address Box 261

Occupation If other than housewife

Church Affiliation

City, State Newcastle, Tex.

Other husbands, if any. No. (1) (2) etc.
Make separate sheet for each mar.

Date

Her Father

Mother's Maiden Name

| Sex | Children's Name in Full (Arrange in order of birth) | Children's Data | Day Month Year | City, Town or Place | County or Province, etc. | State or Country | Add. Info. on Children |
|-----|---|-----------------|----------------|-------------------------------------|--------------------------|------------------|------------------------|
| 1 | Flora Belle | Birth | 29 Oct. 1886 | | | | |
| | Full Name of Spouse* | Mar. | | | | | |
| | | Death | 8 Jan. 1888 | 1 yr. 2 mo. 10 days old | | | |
| | | Burial | | | | | |
| 2 | Lewis R. | Birth | Oct. 1899 | | | | |
| | Full Name of Spouse* | Mar. | | | | | |
| | | Death | 29 Apr. 1935 | Tex. Corp. 7 Serv. Co. Signal Corp. | | | |
| | | Burial | | | | | |
| 3 | | Birth | | | | | |
| | Full Name of Spouse* | Mar. | | | | | |
| | | Death | | | | | |
| | | Burial | | | | | |
| 4 | | Birth | | | | | |
| | Full Name of Spouse* | Mar. | | | | | |
| | | Death | | | | | |
| | | Burial | | | | | |
| 5 | | Birth | | | | | |
| | Full Name of Spouse* | Mar. | | | | | |
| | | Death | | | | | |
| | | Burial | | | | | |
| 6 | | Birth | | | | | |
| | Full Name of Spouse* | Mar. | | | | | |
| | | Death | | | | | |
| | | Burial | | | | | |
| 7 | | Birth | | | | | |
| | Full Name of Spouse* | Mar. | | | | | |
| | | Death | | | | | |
| | | Burial | | | | | |
| 8 | | Birth | | | | | |
| | Full Name of Spouse* | Mar. | | | | | |
| | | Death | | | | | |
| | | Burial | | | | | |
| 9 | | Birth | | | | | |
| | Full Name of Spouse* | Mar. | | | | | |
| | | Death | | | | | |
| | | Burial | | | | | |
| 10 | | Birth | | | | | |
| | Full Name of Spouse* | Mar. | | | | | |
| | | Death | | | | | |

*If married more than once No. each m. (1) (2) etc. and list in "Add. Info. on Children" column. Use reverse side for additional children, other notes, references or information.

RECORD OF DEATHS

325

FORM 791

28140 — STAFFORD-LONDON CO. FORT WORTH

County Clerk.

1. PLACE OF DEATH
STATE OF TEXAS

COUNTY OF Houston

CITY OR
PRECINCT NO. 5

TEXAS STATE DEPARTMENT OF HEALTH BUREAU OF VITAL STATISTICS STANDARD CERTIFICATE OF DEATH

Registrar's No. _____

Length of residence in city where death occurred _____ yrs. _____ mos. _____ days _____ ? How long in U. S. if foreign born _____ yrs. _____ mos. _____ days _____ ?

2. FULL NAME
OF DECEASED Joseph Suanson Yarborough

Residence: No. _____ Street _____

If non-residence give city, or town and state

PERSONAL AND STATISTICAL PARTICULARS

3. SEX M 4. COLOR OR RACE White 5. Single Married
Widowed Divorced
(Write the word) Married

5a. If married, widowed, or divorced
HUSBAND of Mary A Yarbrough
(or) WIFE of

6. DATE OF BIRTH
(month, day, and year) March 4th 1848

7. AGE 89 Years 2 Months 13 Days IF LESS THAN
1 day, _____ hrs. _____ min.

8. Trade, profession, or particular
kind of work done, as spinner,
sawyer, bookkeeper, etc. Farmer

9. Industry or business in which
work was done, as silk mill,
saw mill, bank, etc.

10. Date deceased last worked at
this occupation (month and
year)

11. Total time (years) spent
in this
occupation

12. BIRTHPLACE (city or town)
(State or country) Grapeland, Texas

13. NAME Randolph Yarbrough

14. BIRTHPLACE (city or town)
(State or country) Texas

15. MAIDEN NAME Clementine Crawford

16. BIRTHPLACE (City or town)
(State or country) Texas

17. INFORMANT Lura Marsh

(Address) Grapeland, Texas

18. BURIAL, CREMATION,
OR REMOVAL Davis Cem Date May 18 1937

19. UNDERTAKER John Kennedy

(Address) Grapeland, Texas

20. FILE DATE AND SIGNATURE OF REGISTRAR
6-9 1937 E W Davis

EFFECTIVE ON AND AFTER MARCH 10, 1933, the death certificate of any person having rendered service in any war, campaign or expedition of the United States, the Confederate States or the Republic of Texas must show on the reverse side thereof the following information:

- (1) Is the person reported to have been in such service?
- (2) Name of organization in which service was rendered
- (3) Serial Number of Discharge Papers or Adjusted Service Certificate

- (4) Name of next of kin or name of next friend
- Postoffice address
- Information furnished by

When a person is known or believed to have rendered such service, Local Registrar will immediately notify the nearest post of the American Legion.

MEDICAL CERTIFICATE OF DEATH

21. DATE OF DEATH
(month, day, and year) May 17th 1937

22. I HEREBY CERTIFY, That I attended deceased from
Jan 1 1937 to May 17 1937

I last saw her alive on May 17 1937; death is said to

have occurred on the date stated above at _____ m.
The principal cause of death and related cause of importance
were as follows:

Date of
onset

Apoplexy

Other contributory causes of importance:

Age

Name of operation _____ date of _____

What test confirmed diagnosis? Physical Was there an autopsy?

23. If death was due to external causes (violence) fill in also the following:

Accident, suicide, or homicide?

Date of injury _____ 19

Where did injury occur? _____
(Specify city or town, county, and State)

Specify whether injury occurred in in-
dustry, in home, or in public place.

Manner of injury _____

Nature of injury _____

24. Was disease or injury in any way
related to occupation of deceased?

If so, specify _____

(Signed) Sam Kennedy M. D.

(Address) Grapeland, Texas.

Date of birth: _____

1838

Date of death: _____

| IN HOUSEHOLD OF: | | Males | | Females | | Males | | Females | |
|---|-----|--------------|--------|---------|--------|--------|-------|---------|-------|
| Encircle age group in which this person is listed | | To 16 | 16&up | | | 0-10 | 10-16 | 16-18 | 16-26 |
| 1790-Co. | St. | | | | | | | | |
| Name: | | | | | | | | | |
| 1800-Co. | St. | | | | | | | | |
| Name: | | | | | | | | | |
| 1810-Co. | St. | | | | | | | | |
| Name: | | | | | | | | | |
| 1820-Co. | St. | | | | | | | | |
| Name: | | | | | | | | | |
| IN HOUSEHOLD OF: | | | | | | | | | |
| Encircle age group in which this person is listed | | 0-5 | 5-10 | 10-15 | 15-20 | 20-30 | 30-40 | 40-50 | 50-60 |
| 1830-Co. | St. | | | | | | | | |
| Name: | | | | | | | | | |
| 1840-Co. | St. | | | | | | | | |
| Name: | | | | | | | | | |
| Dwelling # | | | | | | | | | |
| Family # | | | | | | | | | |
| Head of family | | | | | | | | | |
| Age | | | | | | | | | |
| Sex | | | | | | | | | |
| Color | | | | | | | | | |
| Occupation | | | | | | | | | |
| Value of real estate | | 0-5 | 5-10 | 10-15 | 15-20 | 20-30 | 30-40 | 40-50 | 50-60 |
| Value of personal estate | | 60-70 | 70-80 | 80-90 | 90-100 | 100&up | 0-5 | 5-10 | 10-15 |
| Place of birth | | 15-20 | 20-30 | 30-40 | 40-50 | 50-60 | 60-70 | 70-80 | 80-90 |
| Married this yr. | | 90-100 | 100&up | Females | | | | | |
| School this yr. | | Aliens | | | | | | | |
| Can't r. or wr. | | | | | | | | | |
| Deaf, blind, insane, etc. | | | | | | | | | |
| 1850 - County: | | State: | | | | | | | |
| 1860 - County: | | Post office: | | | | | | | |

| | |
|---|----------|
| Dwelling # | |
| Family # | |
| Name of each person whose place of abode on June 1, 1870 was in this family | |
| Age | |
| Sex | |
| Color | |
| Occupation | |
| Real estate | Value of |
| Personal estate | |
| Place of birth | |
| Father foreign | |
| Mother foreign | |
| Mo. if b. this yr. | |
| Mo. if m. this yr. | |
| School this yr. | |
| Can't r. or wr. | |
| Deaf, blind, idiotic, etc. | |
| Male citizen | |
| Can't vote | |

1870 - County:

State:

Post office:

| | |
|---|--|
| Dwelling # | |
| Family # | |
| Name of each person whose place of abode on June 1, 1880 was in this family | |
| Color | |
| Sex | |
| Age | |
| Relation to head of family | |
| Born this year | |
| Occupation | |
| Months unemp. | |
| Deaf, blind, idiotic, etc. | |
| Attended school | |
| Can't r. or wr. | |
| Place of birth of this person | |
| Place of birth of father | |
| Place of birth of mother | |

1880 - County:

State:

Page #:

Super. Dist. #:

Inum. Dist. #:

Twp./city/st.add:

| | |
|---|--|
| Dwelling # | |
| Family # | |
| Name of each person whose place of abode on June 1, 1900 was in this family | |
| Relation to head of family | |
| Color | |
| Sex | |
| Month of birth | |
| Year of birth | |
| Age | |
| Marital status | |
| # yrs. married | |
| M. of # children | |
| # Living ch. | |
| Place of birth of this person | |
| Place of birth of father | |
| Place of birth of mother | |
| Immigration yr. | |
| # of yrs. in US | |
| Naturalization | |
| Occupation | |

- County: HOUSTON CO., TEXAS State: TEXAS
 1910
 Inum. Dist. #: Twp./city/st.add:

Sheet #:

Super. Dist. #:

Joe S. Yarbrough
 Mary A.
 Seth W.
 Lewis R.

wife
 son
 son

62
 53
 14
 10

THE STATE OF TEXAS



ADJUTANT GENERAL'S DEPARTMENT

Warrant of Authority and Descriptive List

THIS IS TO CERTIFY, That the bearer S. Yarbrough
is a Private in Company A Ranger Force, State of Texas, and this
is his Warrant of Authority as a Ranger, under an Act of the 27th Legislature of the State of Texas, Ap-
proved March 29th, 1901, and Descriptive List for identification, and will be exhibited as his authority to
act as a Ranger when called upon for his credentials. This warrant must be surrendered to Company
Commander by bearer when discharged. This Warrant of Authority and Descriptive List is signed by
The Adjutant General under seal of office and attested by Company Commander.

| | | | |
|------------|---------------------------|------------------|-----------------------------|
| Name | <u>S. Yarbrough</u> | Rank | <u>Private</u> |
| Age | <u>28 Years 11 Months</u> | Where born | <u>Houston County Texas</u> |
| Height | <u>5 feet 8 inches</u> | Occupation | <u>Chief Dispatcher</u> |
| Hair | <u>Brown</u> | Enlisted Where | <u>Austin, Texas</u> |
| Eyes | <u>Brown</u> | Enlisted When | <u>Aug 23rd 1922</u> |
| Complexion | <u>Dark</u> | Enlisted by Whom | <u>R.W. Aldrich</u> |

Given under my hand and seal of office, this 23rd

day of August 1922

R. H. Aldrich

Adjutant General

Attest:

Jerry Gray

Captain Ranger Force
Commanding Co. A

ENLISTMENT, OATH OF SERVICE, AND DESCRIPTION
SPECIAL RANGER FORCE

THE STATE OF TEXAS

COUNTY OF Williamson

I, B. Yarbrough, born in Houston County
in the State of Texas, aged 28 years and 11 months, and by occupation a
Chief Dispatcher do hereby acknowledge to have voluntarily enlisted this 23rd day of
August, 1922, as a private in the Ranger Force of this State, for the period of two

years, unless sooner discharged by proper authority. And I do solemnly swear that I will faithfully and
impartially discharge and perform all the duties incumbent on me as an officer of the Ranger Force according
to the best of my skill and ability, agreeably to the Constitution and laws of the United States and of this
State, and I do further solemnly swear that since the adoption of the Constitution of this State, I being a
citizen of this State, have not fought a duel with deadly weapons, nor have I acted as second in carrying a
challenge or aided, or assisted any person thus offending. And I furthermore swear that I have not direct-
ly nor indirectly, paid, offered or promised to pay, contributed nor promised to contribute, any money or valu-
able thing, or promised any public office or employment, to secure my appointment. So help me God.

Subscribed and sworn to before me, this 23rd day of August, A. D. 1922

B. Yarbrough
Notary Public in and for
Williamson County, Texas

(To be filled in by Applicant.)

Height 5 feet 8 inches. Complexion Dark Eyes Brown Hair Brown Married
or single Married Telegraphic address 510 West 10th Street, Taylor, Texas.
Post office address Taylor, Texas.
Residence 510 West 10th Street, Taylor, Texas.

Jerry Gray
Co. L Co. A Ranger

The good people of Grapeland are about to complete their fine academy building, and a beautiful one it is too. Grapeland is the liveliest town for its size in East Texas, has more vim, energy, and Eliget-there about it than any little town in the country.

Mr. and Mrs. L. G. McIntyre, of Palestine, came down Saturday night on a visit to Mrs. McIntyres parents, Mr. and Mrs. J. S. Fluker, and returned Monday evening, accompanied by Miss Loretta Fluker, who will spend a week or two with them.

VOLUME 3

NUMBER 14

MAY 6, 1892

We call attention of Courier readers to the announcement of John W. Saxon for sheriff.

J. M. Crook, our popular railroad agent, leaves for Palestine today to stand his examination for admission to the bar as a practicing attorney. Mr. Crook will hang out his shingle in Crockett where he hopes to do well.

Mode Barbee announces this week for sheriff.

There is talk of two more brick buildings going in town, one by A. LeGory and the other by M. Bromberg.

O. D. Faubion is shipping brick to Huntsville. This speaks well for Crockett brick, which are said to have no superior in the state.

Tom Foster has opened up an ice cream parlor.

Crockett continues to improve. The elegant new residence of Dr. W. C. Lipscomb is about completed and R. E. McConnell is just beginning one.

Mrs. Jno. A. McConnell, Grady McConnell, and Miss Cora Nations have gone to visit relatives in Mississippi.

Marriage licenses issued: C. G. McCullar and Mrs. Amandah Roberts and W. T. Foster and Miss W. N. McKiver.

Eli Watson, an old time colored man, and a very respected one, died Sunday night. Quite a number of his white friends, and he had many, went to his funeral.

D. S. Williams has accepted the position as bookkeeper for the firm of Gantt & Rayburn, Lovelady, Texas.

Col. Earle Adams left Tuesday to enter into the canvas for the Congressional nomination. He will be absent about a month.

DEMOCRATS ORGANIZE AT GRAPELAND

The Democratic Club of Precinct Number 5 met at Grapeland, Texas, on Saturday, May 7, 1892. A resolution

was adopted requesting the Democrats of Precinct Number 5 to come forward and enroll their names. The following gentlemen then came forward and enrolled:

D. W. Martin, James F. Martin, L. Meriwether, F. C. Woodard, Wallace Totty, W. N. Sheridan, B. F. Campbell, J. A. Hughes, J. L. Whitescarver, G. W. Whitley, B. F. Hill, B. F. Pridgen, J. E. Hollingsworth, N. F. Sadler, W. H. Campbell, G. M. Hollingsworth, R. H. Hickey, Z. C. Sheridan, D. P. Little, T. J. Cannon, E. W. Davis, William Totty, A. W. Campbell, W. H. Thompson, M. L. Austin, J. L. Lane, W. J. Clark, J. W. Spence, J. G. Williams, J. A. Davis, R. S. Pridgen, V. M. Pridgen, R. S. Pridgen, Jr., C. A. James, H. G. Carter, W. P. Kyle, J. H. B. Kyle, B. L. Owens, W. J. Bridges, Frank Farris, George E. Darsey, James Owens, B. S. Harrison, Thomas J. Cook, F. M. Owens, J. S. Yarbrough, S. F. Anthony, W. J. Chaffin.

J. T. DAWES, Saddlery and Harness.

I make a specialty of hand made saddles, Texas and Colorado styles, guaranteed to be the best, prices from \$7.50 up. Ladies Saddles from \$3.50 up. Good harness complete \$6.00. Don't forget that I sell

CHEAPER THAN ANYBODY.

in Grapeland. . . . Jack Beasley and Jodie Keen, who are attending the A & M College at Bryan, spent Christmas with relatives here and at Daly. . . . Guy Sheridan, Chas. Kennedy, and others from Augusta, spent most of their holidays here. . . . Charley Hassell, Jr. and Walter Downes of Crockett, took in the social at Mr. H. C. Leaverton's Thurs-

day. . . . Mr. A. J. Whitaker and Miss Lilly Colkins were married by Squire John A. Davis, December 26th, in a buggy on the public highway. An irate father in the case made this kind of ceremony necessary. . . . Mr. Charles Robertson was married to Miss Victoria Salmon on December 26th at the residence of J. S. Yarbrough.

THE K. P. RECEPTION

We haven't space for more than a brief write-up of the Knights of Pythias reception on New Year's Eve night. These entertainments are always looked forward to with more than usual interest, and each succeeding one eclipses the former one in point of brilliant surroundings and charming settings. The committees had all done their work well and there was not a hitch in the uniformly smooth consummation of every part of the program. The weather was bright and bracing, ideally perfect in every respect, as though ordered for the occasion. A large number of invitations had been issued and by 8 o'clock the guests of the evening began to arrive. The reception room of the K. P. Hall was thronged in a short while. The guests began then to file into the council hall which had been beautifully decorated for the occasion. There an elegant luncheon was served and the tables kept spread and filled with every delicacy which the season furnished until midnight. From the luncheon room a bridge had been built over the roof of an adjoining building to the opera hall where the ball opened at 9 o'clock. A band for the occasion was on hand from Galveston. The scene here was one of inspiration and enchantment, irresistibly so, for we noted the presence of many of our people of staid habits and rather ascetic views touching the attractions of the ballroom. Excellent music, beautiful women, brilliant costumes, flashing diamonds, and the poetry of motion as shown in the graceful waltzing of pretty girls and gallant men, presented a spectacle which would have called forth applause from the most soured recluse and moved to admiration the most confirmed anchorite. There were present those representing almost every calling and profession except the ministry, and not a few were present who stood high in the councils of the church. But they were there as spectators merely, indulging in the harmless and innocent pastime of listening to the strains of sweet music, gazing with admiration on pretty women, or indulging in enter-

taining and elevating conversation, thinking no evil, and doing none, little dreaming that the scourge of excommunication would be brandished at them from one of the pulpits on the Sunday following.

And thus the evening sped on, courteous knights and those who were not of the order, striving to make the occasion memorable for its refined pleasures. Nothing occurred that the writer witnessed or heard of to disturb the enjoyment of those in attendance. All seemed to enjoy the festivities—not alone those who with spiritish skill could thread the mystic mazes of the most difficult figures as though they had been instructed in the school of Terpsichore herself, but those who for the first time in life or for the first time in half a score of years or who did not attempt it at all, got about as much pleasure out of the evening's entertainment as the more expert ones who swung or turned their partners with easy and exquisite grace.

Among the visitors present were quite a number from our sister city of Huntsville. There has always existed between Crockett and Huntsville a spirit of reciprocal cordiality and hospitality, and these relations, heretofore so pleasant, were never more so than on the occasion of which we write. The young ladies of Crockett, always and on all occasions, beautiful, engaging and charming, will not begrudge their accomplished sisters from Huntsville the merited compliment which we bestow upon them when we say that their presence lent to the occasion exceptional beauty and grace and a fascination that not a few of Crockett's cavaliers found it impossible to resist.

Those from Huntsville were Miss Fannie Daniel, niece of Senator Daniel of Virginia, Misses Ava Wynne, Robbie Bush, Eva Bush, Mrs. A. E. King, Mrs. L. B. Robinson, Mrs. L. P. Tanner, Mrs. D. Eastham, Mr. Luther Eastham, Mr. A. B. Foster, Mr. W. L. Hayden, Mr. T. W. Oliphant, Mr. H. Eastham, Colonel A. T. McKinney, Seth Gay, and the genial and able editor of the Huntsville Item, F. B. Robinson. We also noted as being present

COUNTY CHURCH
MEETING

A cooperative meeting of the
Church of Christ in the county
was held here last Sunday.

There was a fair attendance. The following persons were
here as messengers from their churches:

Weches—W. R. Mitchel
Lovelady—Jas. Gantt
San Pedro—O. A. Driskill, L. W. Driskill, and J. R. Cunningham
Weldon—J. Nelson

Denson—J. T. Skidmore

Grapeland—G. M. Hollingsworth, L. Meriwether, Joe
Yarbrough

New Prospect—J. M. Baker, H. Powers, W. N. Sheridan,
J. Metcalf, and Jas. Walling

Bird's Schoolhouse—T. Clark and Doc Crow

Enon—Frank Garret, W. R. Morris and George Brimberry
Cross Roads (Anderson County)—Dan Denson

Nevill's Prairie—B. J. Speer

Reverend Mr. Woolam is failing rapidly.

Dan McLean and family have moved to El Reno,
Oklahoma.

Bob McConnell and Allen Newton both have
new boys at their homes.

F. A. Farris, of Grapeland, was down Monday.

On account of his wife's health, R. C. Spinks is
closing out his entire business.

A Lodge of Knights of Pythias was organized
here last Saturday night. Knight from Palestine
came down and conducted the ceremony.

Frank Smith's family is moving back from the
Panhandle and will locate in Crockett.

The firm of Beasley and Long was dissolved
Wednesday, Mrs. Beasley buying Mr. Long's interest.

Mr. Fowler's family has rented the former J. E.
Downes residence.

Married at the residence of the bride's parents.
Reverend H. W. Moore, officiating, Mr. A. O. Heard
to Miss Rebecca Green and Mr. R. L. Waller to
Miss Ada McGee.

Dick Monk has quit engineering on railroads and
has moved back to Houston County. He will go in
partnership with John in the sawmill business.

J. H. Wakefield of Lovelady made an assignment
on the 20th. They were doing a retail liquor business.

G. M. T. Caton made an assignment in Lovelady.

Married near Porter Springs, Mr. George Turner
and Miss Tinne Cook.

Miss Bertie Murchison and Mr. Daniel Weldon
Odell of Cleburne will be united in marriage tonight
at the Baptist Church.

Tim O'Connor, the popular shoemaker, and
Irishman from Cork, was married last week to Miss
Carrie Walker.

J. L. LUNCEFORD,
CITY BLACKSMITH AND WHEELWRIGHT,
All Work Done With Neatness and Despatch.
Work Solicited and Satisfaction Guaranteed.
REPAIRING MACHINERY A SPECIALTY.
I Will go to any Part of the County to Work on Engines, Boilers, Etc.
J. L. LUNCEFORD, CROCKETT, TEXAS.

Tony Gossett is now behind the counter at Bloch and Romansky's.

Miss Lucy Miller left for Orange Saturday, to take charge of her school there.

H. E. Loraine has moved into town and offers his services as a piano tuner.

Mrs. S. Osteman, of Galveston, has been visiting with the family of M. Bromberg.

Mrs. S. Shapira, of Madisonville, is visiting with the family of Mr. and Mrs. Bromberg.

JURY LIST, DISTRICT COURT

Grand Jury: J. K. Chandler, F. A. Farris, G. M. McIntosh, A. H. Wootters, W. H. Payne, T. H. Phipps, A. P. Hester, W. F. Rooks, W. F. Murchison, D. J. Cater, T. C. Lively, H. W. O'Neil, W. P. Conner, Archie Adams, W. E. Haile, James A. Hill.

Petit Jury, First Week: Jno. Dickey, R. B. Eaves, W. F. Grounds, W. A. Fambrough, W. M. Stubblefield, Jr., H. A. Pennington, I. B. Lansford, N. C. Whittle, R. M. Brooks, E. W. Windham, A. F. Daniels, S. W. Shaw, J. M. Worthington, T. A. Fuller, A. M. Gregg, J. B. Shields, W. W. Wills, W. H. Duren, S. J. Patton, Jr., J. B. Stanton, A. J. Crenshaw, W. H. Wall, Jno. Lynch, S. H. Rook, W. P. Kyle, T. D. Craddock, O. F. Hallmark, Jno. R. Rains, F. M. Campbell, J. G. McCall, J. S. Yarbrough, E. M. Young, B. W. Williams, A. J. Jones, C. I. Aldrich.

Petit Jury, Second Week: W. M. Frizzell, Allen Newton,

J. W. Hudnall, H. W. Huff, Sam Johnson, T. J. Hall, W. E. Meriwether, R. M. Emmerson, G. W. Barrington, W. H. Milliken, A. P. Monzingo, F. A. Alford, W. W. Lively, S. C. Hiram, J. G. Webb, J. C. Dudley, T. C. LeMay, T. D. Zachary, J. P. Tims, C. A. Turner, Joe Stowe, Frank Wallace, R. P. Roberts, D. A. Williams, J. W. Holcomb, J. W. Beckam, L. Q. Browning, F. Meriwether, J. G. Lundy, B. J. Speer, J. D. English, J. D. Jones, T. S. Kent, Wm. Stowe, Wm. Edwards.

Petit Jury, Third Week: W. H. Bayne, J. S. Brown, W. A. Albright, H. N. Pyle, J. W. Channell, S. H. Platt, J. M. Arnold, T. R. Cook, J. C. Tipton, W. D. Pritchard, J. H. Ashmore, C. B. Daily, F. A. Harvey, T. J. Ashby, D. F. Brown, Ed Davis, J. M. Buchannan, G. M. T. Caton, S. T. Anthony, W. R. Christian, H. W. McElvy, R. S. Willis, W. F. Dent, I. M. Baber, J. A. Porter, N. J. Salmon, W. E. Cannon, F. A. Lively, Jno. G. Conner, M. L. Hallmark, J. E. Albright, J. E. Bean, S. T. Allee, H. Brimberry, P. H. Cockrell.

Petit Jury, Fourth Week: W. G. Brazeale, W. H. Threadgill, J. E. Petty, R. E. McConnell, J. L. Bynum, A. B. Burton, J. S. Arrington, J. F. Murray, J. H. Clanton, E. L. Brown, J. W. Goodwin, G. E. Darsey, D. J. Dominy, J. I. Campbell, Silas Douglas, Jesse Jones, J. H. Bussell, N. S. Box, Jno. Dotson, J. V. Collins, J. D. Sims, T. J. Bounds, L. E. Benson, T. J. Clark, J. W. Manning, T. J. Carpenter, W. M. Cannon, S. C. Arledge, C. M. Midkiff, N. M. Rayburn, K. L. Gossett, B. S. Gray, D. H. Dickey, J. O. Monday, J. F. M. Haltom.

Petit Jury, Fifth Week: T. J. Box, Joe Grounds, H. J. Ivey, J. T. Herod, J. R. Monk, C. B. Moore, D. M. Herod, J. M. Lovell, H. Holcomb, H. Crowson, T. B. Iden, S. E. Howard, W. Harrison, A. H. Murchison, I. W. Murchison, J. Y. Blaylock, G. W. Woodson, R. C. Hancock, W. H. Craiger, C. W. Ellis, J. H. McDougal, W. L. Hunt, M. C. DuPuy, W. W. Matthews, D. Blue, A. W. Phillips, W. W. Gainey, T. J. Dawson, C. R. Brannen, B. S. Harrison, Ed Hill, Ike Smith, A. J. Campbell, E. T. Sobuson, P. Tunstall.



Obituary



Brother Wm. H. Campbell was born in Courtland, Alabama, January 2nd, 1824. He was made a Master Mason about the year 1860, at Euclid Lodge in Cherokee County, Texas. He loved masonry and tried to live up to its requirements, and was buried by its solemn ceremonies.

By the death of Brother Campbell, Grapeland Lodge, the Church, and the entire community have lost one of their strongest supporters. We hereby extend to the family our heartfelt sympathy. Grapeland Lodge No. 473 A.F. and A.M.

AUGUSTA

W. H. Wall and Company have ginned two bales of new cotton. . . Mrs. Nancy Wilson, who was supposed to be near one hundred years old, died last night at the residence of her son-in-law, Mr. B. M. Brachen. . . Reverend A. O. Rials closed his meeting last week. There were eighteen additions to the Christian Church.

DAISY SALOON.

F. G. EDMISTON, PROPRIETOR

Keeps a full line of Imported and Domestic Liquors, Wines, Cigars and Cigarettes. Billiard Room in connection.

Crockett Texas.

PLEASANT GROVE Chairman, E. M. Callier; Wes Cannon, secretary; delegates, C. B. Isbell, D. C. Webb, Ernest Allison, Joe Rhoden, Henry Dudley, Warren Hooks, Reynolds, Wes Cannon, E. M. Callier.

WELDON Chairman, J. W. Rosemond, W. D. Gimon, secretary.

LOVELADY W. J. Murchison, chairman, C. B. Moore, secretary. Delegates, J. H. Bussel, N. J. Mainer, J. M. Worthington, C. B. Moore, W. F. Dent, S. J. Collins, W. J. Murchison, W. J. Garner, D. M. Gantt, B. F. Smith, D. J. Cater, J. R. B. Barbee, N. M. Rayburn.

GRAPELAND Chairman, Dr. F. C. Woodward, Dr. L. Meriwether, secretary; delegates, L. Meriwether, D. W. Martin, F. C. Woodward, J. E. Hollingsworth, G. W. Whitley, N. F. Sadler, W. N. Sheridan, J. L. Whitescarver, Henry Music, W. H. Campbell, J. A. Hughes, R. S. Pridgen, W. J. Chaffin, Jesse Gentry, B. F. Pridgen, James Owens, Frank Brown, H. P. Jones. Alternates, Wallace Totty, C. Sheridan, B. S. Harrison, W. J. Bridges, T. Herod, W. W. Lively, Dave Gordon, J. T. Herod, J. Baker, J. Yarbrough, I. N. Whitaker, W. Stow, J. T. Keene, J. J. Brooks, Jack Jones.

COLTHARP Chairman, Z. B. John, A. J. McLemore, secretary. Delegates, H. W. Payne, J. C. Collier, M. C. Dupuy, W. M. Stubblefield, O'Brady, A. Kennedy, Jno Garrison, J. M. Armstrong, B. M. Petty, R. R. Harvin, A. J. McLemore, T. W. Craddock, T. F. John, J. E. Petty, S. R. Stubblefield. Alternates, W. H. Kennedy, W. R. McLain, William Conner, J. D. English, W. H. McComb, H. M. Hopper, John Simmons,

J. I. Mason, S. Holcomb, J. Dowdy, Wm. Harrison, S. G. Vaughn, Jas. Sheptrine, D. F. Morgan, J. Harrison.

DALY Chairman, W. P. Kyle, J. C. Moore, secretary; delegates, M. I. Crow, I. M. Baber, J. A. Hill, J. S. Wootters, G. M. Haltom, and W. P. Kyle.

CREEK Failed to send proceedings. Delegates, A. P. Hester, Prof. Hackney, J. A. Strozzi.

REPUBLICAN COUNTY CONVENTION The Republican Executive Committee appointed the following delegates to the county

convention:

Crockett, G. G. Wynne, Walter Taylor.
Tadmor and Weches, N. S. Moore, R. M. Moore.
Augusta, Payne Warfield, D. Rusher.
Jasper and Hope Hall, S. M. Bruce, George Reece.
Belot, L. H. Hall, Horace Moore.
Mt. Harmon, H. Adair.
Weldon, H. J. Spencer, Alex Baker.
Lovelady, Dock Jordan, G. Mann.
Holly, J. F. Bruce, Daniel Lewis.
Porter Springs, George Mann, R. Grove, Sterling Fobbs, W. W. Dixon.
Grapeland, R. Wells, A. J. Sanders, Andrew Herod.
Rocky Springs, J. B. Brown, W. M. Smith.
Daly, L. Johnson, J. Stell, Tom LaRue, Jim Wynne.
Halls Bluff, W. M. Ward, John Balzman, C. Wagner, and Peter Woods.
Boggs, Henry Williams.
Coltharp, R. F. Denman and George Ratcliff.

VOLUME 5

NUMBER 20

JUNE 22, 1894

DEMOCRATIC CONVENTION

For the first time in years, every one of the seventeen precincts responded to the call for a county convention and of the hundred and fifty or more delegates chosen to represent these precincts not as many as fifteen failed to attend. In numbers, in earnestness, in enthusiasm and in the personnel of its delegates, the convention has never been surpassed, if equalled. Men from the plow, from the workshop, from the counting room, and the profession—all walks of life were all there, fired with a common zeal and working to achieve a common end.

There have been differences in the party in this county, some of which were marked by extreme bitterness. For the first time in six or eight years, none of this cropped out. If there was a delegate in

the convention who harbored a feeling of this nature, he guarded the secret closely. Those who had been politically estranged heretofore mingled together as brothers, fired by a common zeal and battling for a common cause.

NEWS FROM ABROAD

AUGUSTA

Mrs. Dr. Wilson, who has been very sick, is convalescent. . . . Mr. Dan McLean and family of Hillsboro, are visiting the family of Mr. W. McLean. . . . Our city is getting to be quite a fashionable summer resort as the list of visitors increases almost daily. . . . Misses Fannie Kennedy, Nannie Brown, and Fannie Madden are all her on visits.

MEETING OF
EXECUTIVE
COMMITTEE

By joint action of the Democratic Executive Committee and the different precinct chairman the following gentlemen were appointed managers and judges to hold the Primary election in the various precincts:

Crockett: Dr. S. T. Beasley, manager; Dr. John L. Hall, F. G. Edmiston, judges.

Grapeland: J. E. Hollingsworth, manager; J. S. Yarbrough, N. F. Sadler, judges.

Lovelady: W. J. Murchison, manager; Dr. S. J. Collins, James Bussell, judges.

Porter Springs: D. L. Burton, manager; J. D. Patrick, W. G. Brazcal, judges.

Boggs: S. C. Hiram, manager; C. C. O'Nelson, John Henderson, judges.

Shiloh: R. G. Hester, manager; E. A. Williams, William Albright, judges.

Creek: R. D. Furlow, manager; S. M. Hallmark, J. McDougald, judges.

Weldon: W. D. Gimon, manager; B. F. Gardner, B. F. Goodrum, judges.

Freeman: David Matthews, manager; W. H. Berry, J. H. Webb, judges.

Pleasant Grove: Jim Gilder, manager; Ed Callier, Silas Douglas, judges.

Daniel: T. C. LeMay, manager; E. E. Barlow, Joseph Ashmore, judges.

Daly: W. P. Kyle, manager; J. A. Hill, W. B. Smith, judges.

Augusta: John Long, manager; William McLean, John F. Butts, judges.

Weches: R. P. Robbins, manager; Sam Long, S. M. Young, judges.

Tadmore: R. R. Harvin, manager; W. J. Harkins, Robert McKinney, judges.

Coltharp: A. J. McLemore, manager; B. M. Petty, Samp Hudson, judges.

Dodson: R. B. English, manager; J. T. Curry, Sr., H. E. Hagar, judges.

Holly: Dr. Skipper, manager; Tom Phipps, N. M. Baker, judges.

THE CANDIDATE

BEFORE ELECTION

Man at
Front gate
Nice man
Candidate,
Smiles sweet
Bows low,
Takes seat
Won't go.
Eats bread,
Eats pies
Eats meats,
Tells lies.
Kisses baby
Praises sis,
Calls Granny
"Young miss."
Pats Towser
Fondles cat
Tells Dad
"Stand pat."
I'm runnin
Way head,
All others,
I'm dead
Sure 'lected,
This Pop--
Way younder,
On top.
My name?
John Ray.
Help me,
'Llection day.
Pretty baby!
Whoop hi!
Remember me
Goodbye.

AFTER ELECTION

Flew by
Front gate
Nice man--
Candidate
Don't smile
Don't speak--
Flies by--
Blue streak
Politics,
All briars
Says men,
All liars.
Goes home,
Sheds tear
Fixes for
Next year.

Local News

Just now crab grass is master of the situation and challenges the candidates to combat.

At the late examination for teachers the following received certification: Miss Mattie Payne, Mrs. Dora Hagar, Miss Kate Baskin, Miss Mary Hill, W. A. Loden, B. D. Brown, Miss Florence Hogue, J. W. Fridia (col), S. J. Graham (col), W. F. Hatchel, and Miss Nellie Dunnam.

J. M. Crook retires from charge of the passenger agency here and is succeeded by A. M. Carlton. Mr. Crook has been recently admitted to the bar.

A. A. ALDRICH. A. D. LIPSCOMB.
Aldrich & Lipscomb,
ATTORNEYS AT LAW.
Will Practice in Houston and
Adjoining Counties.
Office over Arledge & Kennedy's.
CROCKETT, TEXAS.

D. H. Dickey, Riley Murchison, Jack Jones, J. P. O'Keefe, W. E. Boykin, J. J. Brooks, Thos. Thompson, Taylor Lively, N. C. Whittle, N. J. Simmons, John Goodwin, W. W. Gainey, Jno. Beckham, George Perry, M. Satterwhite, Jeff Dawson, W. H. Denny, Joe Long, G. M. Thompson, C. Aldrich, Sr., William Allen, Jr., D. J. Cates, Fletch Sadler, A. J. Belot, William Bayne, Henry O'Neil, J. H. Haddox, J. H. Dickey, J. W. Goodwin, J. B. Stanton, Arch Gibson, F. G. Edmiston, Jno. Hail.

Petit Jury, Fourth Week: J. G. McCall, K. D. Lawrence, Aaron Speer, H. S. Johnson, A. Adams, S. C. Hiram, T. J. Cook, R. H. Furlow, Chas. Beasley, W. P. Kyle, Chas. Sheridan, Jas. Keene, G. E. Darsey, Frank Brown, Jas. Tims, W. H. Wall, J. F. Lively, Geo. Ferguson, W. E. Meriwether.

Sam Patton, Wyatt Stubblefield, J. D. John, Jim West, W. H. Berry, Eli Perry, Joe Ashmore, Jno. Johnson, T. C. LeMay, Sam Thompson, R. C. Spinks, Chas. Ellis, G. Woodson, Joe Rice, Cal Beeson, John Box.

Petit Jury, Fifth Week: Dick Atkinson, F. Chamberlain, Robert Crenshaw, William Stowe, F. P. Kennedy, W. H. Campbell, Ed Ashmore, Buck Jeter, Wood Britain, R. V. Watts, T. H. Phipps, T. Durham, W. E. Nelson, A. F. Rencher, M. Hallmark, R. W. Nance, M. M. Brasher, Tony Gossett, Robert McConnell, William Graham, Garrett Holcomb, Jim Rials, Joe Yarbrough, Jack Fulton, Jno. Gossett, J. B. Shields, Walter Skipper, T. B. Perry, D. Montgomery, Albert Douglas, Ross Bennett, J. Moore, D. Wootters, B. F. Gardner, F. Wallace.

VOLUME 4

NUMBER 33

SEPTEMBER 22, 1893

C. E. ROMAIN DIES

C. E. Romain died about 5 o'clock a.m. on Monday. He was on the streets

Saturday greeting friends and attending to business. Mr. Romain was a Canadian by birth. He came to Crockett soon after the war. He was filling his second term as Justice of the Peace and was making a most excellent one.

He was a member of the Methodist Church. He married Mrs. Bella Lewis about fifteen years ago from which union two bright, interesting children were born.

The funeral services were held at the Methodist Church which was packed. His remains were interred Monday afternoon, the stores closing and a large crowd following them to the cemetery.

Just as we go to press (Thursday) we learn that Dr. H. C. Berry died at the Pickwick Hotel at half past 9 this a.m. He will be interred with Masonic honors.

Married by H. W. Moore at the Crockett Hotel on the 12th of September, Mr. James V. Marsh and Miss Sallie Esten, both of Houston County.

Bud Hail and Mrs. LeMay left for Granbury Monday. They received a telegram that their sister, Mrs. Cooke, was very low.

The following young law students will make application for admission at next term of court: John Spence, A. D. Lipscomb, Benton Williams, and George Crook.

VOLUME 4

NUMBER 35

OCTOBER 6, 1893

MISS NUNN TO TEACH IN CORSICANA

Miss Mary Nunn leaves for Corsicana this week on a visit to friends. They are urging her to take a

music class at that point. Her reputation as a pianist is statewide and will enable her to command a class at any place.



Obituary



We regret to hear of the death of Mrs. Eugene Cooke on Saturday. She will be remembered here, her native county, as Eugene Hail, sister to Bud Hail and Mrs. LeMay. Deceased resided in Granbury, Texas.

Mr. Jim DeDaines has moved his family from Sulphur Springs to Crockett.

Dr. Smith has sold his residence to Dee Wootters who will move in as soon as the doctor leaves for Sherman.

H. F. Moore's mother and sister from Ohio will be in this week on a visit.

Silas Holcomb, of Augusta, has bought property in East Crockett, and will build.

Sallie Hardin, a niece of I. A. Daniel, is quite sick.

FAMILY GROUP NO.

This Information Obtained From:

Charles
Husband's Full Name Lee Whitescarver

| Husband's Date | Day Month Year | City, Town or Place | County or Province, etc. | State or Country | Add. Info. on Husband |
|----------------|----------------|---------------------|--------------------------|------------------|-----------------------|
| Birth | | | | | |
| Chr'd | | | | | |
| Mar. | 15 Dec. 1875 | Crockett | Houston Co. | Tex. | |
| Death | | | | | |
| Burial | | | | | |

Places of Residence

Occupation

Church Affiliation

Military Rec.

Other wives, if any, No. (1) (2) etc.
Make separate sheet for each mar.

His Father

Mother's Maiden Name

Wife's Full Maiden Name Lucinda Kamiah

| Wife's Date | Day Month Year | City, Town or Place | County or Province, etc. | State or Country | Add. Info. on Wife |
|-------------|----------------|---------------------|--------------------------|------------------|--------------------|
| Birth | 14 Apr. 1850 | Crockett | Houston Co. | Tex. | |
| Chr'd | | | | | |
| Death | 21 Aug. 1922 | | | | |
| Burial | | | | | |

Frances Donohue
1206 A. West 4th
Breckenridge, Tex. 76024

Complete Ophelia Kessler

Address Box 261

City, State Newcastle, Tex.

Places of Residence

Occupation if other than housewife

Church Affiliation

Other husbands, if any, No. (1) (2) etc.
Make separate sheet for each mar.

Her Father

Joseph Randolph Yarbrough

Mother's Maiden Name

Phoebe Clementine Crawford

| Sex | Children's Name in Full (Arrange in order of birth) | Children's Date | Day Month Year | City, Town or Place | County or Province, etc. | State or Country | Add. Info. on Children |
|-----|---|-----------------|----------------|---------------------|--------------------------|------------------|------------------------|
| 1 | | Birth | | | | | |
| | | Mar. | | | | | |
| | Full Name of Spouse* | Death | | | | | |
| | | Burial | | | | | |
| 2 | | Birth | | | | | |
| | | Mar. | | | | | |
| | Full Name of Spouse* | Death | | | | | |
| | | Burial | | | | | |
| 3 | | Birth | | | | | |
| | | Mar. | | | | | |
| | Full Name of Spouse* | Death | | | | | |
| | | Burial | | | | | |
| 4 | | Birth | | | | | |
| | | Mar. | | | | | |
| | Full Name of Spouse* | Death | | | | | |
| | | Burial | | | | | |
| 5 | | Birth | | | | | |
| | | Mar. | | | | | |
| | Full Name of Spouse* | Death | | | | | |
| | | Burial | | | | | |
| 6 | | Birth | | | | | |
| | | Mar. | | | | | |
| | Full Name of Spouse* | Death | | | | | |
| | | Burial | | | | | |
| 7 | | Birth | | | | | |
| | | Mar. | | | | | |
| | Full Name of Spouse* | Death | | | | | |
| | | Burial | | | | | |
| 8 | | Birth | | | | | |
| | | Mar. | | | | | |
| | Full Name of Spouse* | Death | | | | | |
| | | Burial | | | | | |
| 9 | | Birth | | | | | |
| | | Mar. | | | | | |
| | Full Name of Spouse* | Death | | | | | |
| | | Burial | | | | | |
| 10 | | Birth | | | | | |
| | | Mar. | | | | | |
| | Full Name of Spouse* | Death | | | | | |
| | | Burial | | | | | |

*If married more than once, no assn. mar. (1) (2) etc. Use (1) (2) in "Add. Info. on Children" column. Use reverse side for additional children, other notes, references or information.

Form A-1 Copyright 1963 by The American Red Cross, Inc. Printed in the U.S.A. This form is a property of the American Red Cross and is loaned to you. It is to be used for a limited purpose only. It is not to be reproduced, stored in a retrieval system, or transmitted in any form or by any means, electronic, mechanical, photocopying, recording, or by any information storage and retrieval system, without the prior written permission of the American Red Cross.

FAMILY GROUP NO.

Husband's Full Name John Randolph Yarbrough

This Information Obtained From:

| Husband's Data | Day Month Year | City, Town or Place | County or Province, etc. | State or Country | Add. Info. on Husband |
|--|---------------------------|-------------------------|----------------------------|------------------|-----------------------|
| Birth | 11 Nov. 1852 | Crockett | Houston Co. | Tex. | |
| Chr'd | | | | | |
| Mar. | 1 Nov. 1882 | Crockett | Houston Co. | Tex. | |
| Death | 12 Dec. 1888 | Grapeland | Houston Co. | Tex. | |
| Burial | 12 Dec. 1888 | Grapeland City Cemetery | Houston Co. | Tex. | |
| Places of Residence | | | | | |
| Occupation | | Church Affiliation | | Military Rec. | |
| Other wives, if any. No. (1) (2) etc. Make separate sheet for each mar. | | | | | |
| His Father | Joseph Randolph Yarbrough | Mother's Maiden Name | Phoebe Clementine Crawford | | |

Wife's Full Maiden Name Mollie Jo Smith

| Wife's Data | Day Month Year | City, Town or Place | County or Province, etc. | State or Country | Add. Info. on Wife |
|---|----------------|-------------------------|--------------------------|------------------|--------------------|
| Birth | 13 Sept. 1861 | | | | |
| Chr'd | | | | | |
| Death | 28 June 1884 | Grapeland | Houston Co. | Tex. | |
| Burial | 28 June 1884 | Grapeland City Cemetery | Houston Co. | Tex. | |
| Places of Residence | | | | | |
| Occupation if other than housewife | | Church Affiliation | | | |
| Other husbands, if any. No. (1) (2) etc. Make separate sheet for each mar. | | | | | |
| Her Father | | Mother's Maiden Name | | | |

Frances Donohue
1206 A. West 4th
Breckenridge, Tex. 76024
Ophelia Kessler
Box 261
Newcastle, Tex.

| Sex | Children's Data | Day Month Year | City, Town or Place | County or Province, etc. | State or Country | Add. Info. on Children |
|-----|-----------------|----------------|---------------------------------------|--------------------------|------------------|------------------------|
| 1 | Birth | 13 Nov. 1883 | | | | |
| | Mar. | | | | | |
| | Death | 14 Nov. 1897 | | | | |
| | Burial | | | | | |
| 2 | Birth | | | | | |
| | Mar. | | | | | |
| | Death | | | | | |
| | Burial | | | | | |
| 3 | Birth | | | | | |
| | Mar. | | | | | |
| | Death | | Joseph Randolph was a Dr. and he died | | | |
| | Burial | | with Blood Poison. | | | |
| 4 | Birth | | | | | |
| | Mar. | | | | | |
| | Death | | | | | |
| | Burial | | | | | |
| 5 | Birth | | | | | |
| | Mar. | | | | | |
| | Death | | | | | |
| | Burial | | | | | |
| 6 | Birth | | | | | |
| | Mar. | | | | | |
| | Death | | | | | |
| | Burial | | | | | |
| 7 | Birth | | | | | |
| | Mar. | | | | | |
| | Death | | | | | |
| | Burial | | | | | |
| 8 | Birth | | | | | |
| | Mar. | | | | | |
| | Death | | | | | |
| | Burial | | | | | |
| 9 | Birth | | | | | |
| | Mar. | | | | | |
| | Death | | | | | |
| | Burial | | | | | |
| 10 | Birth | | | | | |
| | Mar. | | | | | |
| | Death | | | | | |
| | Burial | | | | | |



FAMILY GROUP NO.

Husband's Full Name Ransom L. Owens

This information Obtained From:

| Husband's Data | Day Month Year | City, Town or Place | County or Province, etc. | State or Country | Add. Info. on Husband |
|--|----------------|-------------------------|--------------------------|------------------|-----------------------|
| Birth | 13 Mar. 1857 | | | | |
| Chr'd | | | | | |
| Mar. | 14 Oct. 1890 | Crockett | Houston Co. | Tex. | |
| Death | 17 Apr. 1894 | Grapeland | Houston Co. | Tex. | |
| Burial | 17 Apr. 1894 | Grapeland City Cemetery | Houston Co. | Tex. | |
| Places of Residence | | | | | |
| Occupation | | Church Affiliation | | Military Rec. | |
| Other wives, if any. No. (1) (2) etc. Make separate sheet for each mar. | | | | | |
| His Father | | Mother's Maiden Name | | | |

Wife's Full Maiden Name Isabella Yarbrough

| Wife's Data | Day Month Year | City, Town or Place | County or Province, etc. | State or Country | Add. Info. on Wife |
|---|----------------|-------------------------|--------------------------|------------------|--------------------|
| Birth | 21 July 1854 | Crockett | Houston Co. | Tex. | |
| Chr'd | | | | | |
| Death | 3 Jan. 1936 | Grapeland | Houston Co. | Tex. | |
| Burial | 4 Jan. 1936 | Grapeland City Cemetery | Houston Co. | Tex. | |
| Places of Residence | | | | | |
| Occupation if other than housewife | | Church Affiliation | | | |
| Other husbands, if any. No. (1) (2) etc. Make separate sheet for each mar. | | | | | |
| Her Father | | Mother's Maiden Name | | | |

Frances Donohue
1206 A. West 4th
Breckenridge, Tex. 76024
Ophelia Kessler
Address Box 261
City, State Newcastle, Tex.

Date Joseph Randolph Yarbrough Mother's Maiden Name Phoebe Clementine Crawford

| Sex | Children's Data | Day Month Year | City, Town or Place | County or Province, etc. | State or Country | Add. Info. on Children |
|-----|----------------------|----------------|---------------------|--------------------------|------------------|------------------------|
| 1 | Birth | 5 June 1893 | | | | |
| | Mar. | | | | | |
| | Full Name of Spouse* | | | | | |
| | Death | 16 Mar. 1978 | | | | |
| | Burial | | | | | |
| 2 | Birth | | | | | |
| | Mar. | | | | | |
| | Full Name of Spouse* | | | | | |
| | Death | | | | | |
| | Burial | | | | | |
| 3 | Birth | | | | | |
| | Mar. | | | | | |
| | Full Name of Spouse* | | | | | |
| | Death | | | | | |
| | Burial | | | | | |
| 4 | Birth | | | | | |
| | Mar. | | | | | |
| | Full Name of Spouse* | | | | | |
| | Death | | | | | |
| | Burial | | | | | |
| 5 | Birth | | | | | |
| | Mar. | | | | | |
| | Full Name of Spouse* | | | | | |
| | Death | | | | | |
| | Burial | | | | | |
| 6 | Birth | | | | | |
| | Mar. | | | | | |
| | Full Name of Spouse* | | | | | |
| | Death | | | | | |
| | Burial | | | | | |
| 7 | Birth | | | | | |
| | Mar. | | | | | |
| | Full Name of Spouse* | | | | | |
| | Death | | | | | |
| | Burial | | | | | |
| 8 | Birth | | | | | |
| | Mar. | | | | | |
| | Full Name of Spouse* | | | | | |
| | Death | | | | | |
| | Burial | | | | | |
| 9 | Birth | | | | | |
| | Mar. | | | | | |
| | Full Name of Spouse* | | | | | |
| | Death | | | | | |
| | Burial | | | | | |
| 10 | Birth | | | | | |
| | Mar. | | | | | |
| | Full Name of Spouse* | | | | | |
| | Death | | | | | |
| | Burial | | | | | |

Form 101 Copyright 1962 by The Church of Jesus Christ of Latter-day Saints, Inc.
P.O. Box 114, Salt Lake City, Utah 84141
GENEALOGICAL HELPER Send for a free catalogue with
lists and full descriptions of many genealogical aids.

State of Texas, Houston County, ss:

To any Judge of the County or District Court Regularly Licensed or Ordained Minister of the Gospel,
or Justice of the Peace, in and for said County of Houston GREETING:

You are Hereby Authorized to Solemnize the RITES OF MATRIMONY between
Mr. R L Owens and Miss Belle Garbrough
and make due return to the Clerk of the County Court of said County, within Sixty days thereafter, certifying your action under
this License.

WITNESS my official signature and seal of office, at office in Houston this 14th
day of Oct A. D. 1888

W J B Dismund
Clerk of the County Court, Houston County.

By _____ Deputy.

I, J W Hallingsworth, hereby certify that on the 19th day of Oct
A. D. 1888, I united in Marriage R L Owens and Miss Belle Garbrough
the parties above named.

WITNESS my hand this 1st day of Nov A. D. 1888.

J W Hallingsworth
Minister of the Gospel

Returned and Filed for Record this 1st day of Nov A. D. 1888.

By _____ Deputy.

W J B Dismund
COUNTY CLERK

| Name | Birth | Death | Comments |
|------------------------|------------|------------|--|
| Long, John Emory | 2-23-1817 | 8-17-1871 | w/o Harry & Lou, Mo. Nov. 1871 |
| Hall Maurice | 8-27-1888 | 3-24-1963 | w/o Charles Hugh & Mary E. |
| Jack Buford | 10-24-1915 | 11-21-1969 | b/o Owens (Johnston) |
| Lyles, L. G. | 1852 | 1944 | b/o Edwin (Barney) |
| McCall, Emma P. | 4-20-1883 | 2-26-1933 | b/o Annie Leta "Jane" Taylor |
| McCarty, Sally L. | 2-23-1871 | 8-29-1939 | b/o Porlina McCall Broughton |
| Dr. W. D. | 1-1-1860 | 1-29-1925 | w/o W. D.; Eastern Star |
| Kenneth | 5-30-1904 | 8-30-1904 | Infant |
| McCoy, Rev. Robert | 2-6-1808 | 4-12-1879 | w/o Dr. W. D. & Sally |
| Barbara | 9-6-1817 | 8-26-1879 | Person with earliest birth date recorded in this cemetery |
| McGuire, John Joseph | No date | 10-6-1934 | w/o Robert; person with second-earliest birth date recorded in this cemetery |
| McQueen, D. C. | 5-9-1858 | 8-13-1907 | w/o W. T. |
| McGum, Kenneth Nolan | 9-27-1928 | 9-29-1928 | s/o Walter Lee & Allie (Murray) |
| Walter Lee | 4-5-1892 | 7-25-1968 | b/o Allie (Murray) |
| Martin, Mary E. | 2-6-1893 | 2-13-1972 | w/o Clyde D. |
| Clyde D. | 8-21-1890 | 12-19-1974 | |
| Marvell, Byron A. | No date | 11-13-1947 | b/o Lovie (Spence); age 76 yrs. |
| Meriwether, Mattie E. | 2-7-1862 | 3-1-1897 | 3 Mos. 28 Da. |
| Lewis Rainey | 11-7-1882 | 1-31-1883 | w/o Dr. Lewis M. |
| Frances Irene | 1889 | 1930 | s/o Dr. Lewis M. & Mattie E. |
| Dr. Lewis M. | 10-2-1850 | 5-21-1918 | Mason |
| Frank Rainey | 9-2-1898 | 12-19-1898 | s/o Dr. Lewis M. & Mattie E. |
| Meyer, Walter | 5-22-1899 | 5-11-1975 | b/o Ruth |
| Miller, Jos. Pritchard | 5-25-1882 | 2-12-1942 | |
| Hattie Lee | 11-24-1881 | 11-5-1941 | w/o Jos. Pritchard |
| Mohley, George W. | 2-22-1852 | 9-2-1930 | |
| T. Addie Bailey | 8-22-1857 | 10-29-1941 | w/o George W. |
| Moore, Albert Sidney | 3-13-1887 | 5-26-1969 | Mason |
| Vassie Leigh | 2-26-1894 | 1-6-1928 | w/o Albert Sidney; Eastern Star |
| Martin, James E. | 4-8-1879 | 4-7-1948 | |
| Cora M. | 9-17-1888 | 9-11-1908 | w/o James E. |
| Murkison, Infant | | 4-16-1921 | s/o Hardeck E. & Jane (Lively) |
| M. D. | 1873 | 1947 | |
| Stella Hollingsworth | 1876 | 1960 | w/o M. D. |
| George M. | 8-24-1896 | 5-28-1986 | s/o M. D. & Stella; Tex. Lt. Col. |
| N. B. | 1897 | 1947 | U.S. A.F. WWII |
| Loretta (Riall) | 1899 | 1957 | s/o M. D. & Stella |
| George Edgar, Sr. | 7-21-1886 | 1-3-1925 | w/o N. B. |
| Lizzy Hickey | 2-18-1867 | 6-25-1901 | |
| Leta Marie | 10-24-1893 | 9-27-1898 | w/o George Ross |
| Houston Hickey | 4-12-1888 | 7-18-1903 | d/o George Ross & Lizette |
| Cliff M. | 4-6-1887 | 8-30-1910 | |
| N. B. | 7-24-1888 | 6-16-1915 | W.O.W. |
| Riley Tanager | 11-6-1863 | 10-27-1963 | |
| Lena Stanley | 1-3-1876 | 2-20-1937 | w/o Riley Tanager |

| Name | Birth | Death | Comments |
|--------------------------------|-------------|----------------|---|
| Murray, Joe A. | 1849 | 1932 | |
| Rapine A. | 1873 | 1938 | w/o Joe A. |
| Arch Earl | 18-6-1881 | 10-14-1969 | |
| Newman, Henry W. | 8-10-1885 | 10-3-1973 | b/o Winnie (Davis) |
| Ottiver, T. F. | 1849 | 1932 | |
| W. H. | 1-27-1853 | 3-27-1908 | |
| Owen, F. M. | 2-7-1866 | 9-15-1948 | W.O.W. |
| Mrs. A. M. | 1-26-1890 | 2-28-1913 | |
| W. H. | 1855 12 Co. | 1897 | |
| Ransom L. | 3-23-1837 | 6-19-1896 | |
| Isabella | 7-21-1854 | 1-1-1934 | w/o Ransom L. |
| Prigum, Robert Lee | 6-30-1869 | 1-21-1929 | W.O.W. |
| Louisa | 11-30-1883 | 11-9-1959 | w/o Robert Lee |
| Wright Taylor | 1-27-1872 | 2-20-1962 | |
| Gertie | 1-5-1882 | 11-7-1964 | w/o Wright Taylor |
| Ross, Clifford L. | 2-17-1910 | 11-11-1958 | |
| Becher, Abram M. | 3-5-1845 | 6-11-1881 | |
| Mrs. A. M. | 1-10-1856 | unable to read | w/o Abram M. (Date of death buried in ground) |
| Stall, William Alfred | 1887 | 1946 | |
| Frances McMurphy | 1892 | 1963 | w/o William Alfred |
| Eula P. | 1866 | 1942 | mother/o William Alfred |
| Alfred Otis | No date | No date | b/o Eula P. |
| Kials, Elizabeth Lee | 1892 | 1958 | father of William Alfred |
| Oran M. | 1883 | 1950 | w/o Oran M. |
| Richards, Tom M. | 12-9-1901 | 11-10-1968 | |
| James Ross | 4-6-1868 | 3-1-1936 | s/o James Ross & Minnie; urn |
| Minnie Witt (Murchison) | 8-1-1871 | 9-10-1957 | w/o James Ross |
| Minnie Elizabeth | 3-29-1906 | 3-3-1909 | d/o James Ross & Minnie Witt |
| Georgia R. | 12-29-1897 | 12-4-1972 | s/o James Ross & Minnie Witt |
| George L. | 1875 | 1953 | 1st. Lt. Med. Corp. WWII, DAR |
| Sadie M. | 1879 | 1959 | |
| Wm. Henry | 2-24-1870 | 9-15-1954 | w/o George L. |
| Laura Florence | 7-26-1878 | 5-29-1968 | w/o Wm. Henry |
| Grace | 1906 | 1942 | d/o Wm. Henry & Laura Florence |
| Harry | 8-21-1898 | 8-15-1930 | s/o Wm. Henry & Laura Florence |
| Robertson, Harry Stephen, M.D. | 1865 | 1939 | b/o Thelma Lee (Clowis) |
| Lizzie | 1860 | 1901 | |
| Ellis | 1874 | 1901 | |
| Lennie A. | 1-17-1883 | 6-26-1970 | |
| Span, Annie Rainey | 1856 | 1938 | w/o James H. |
| Sadler, Wm. C. | 12-26-1836 | 4-21-1960 | |
| A. Maude | 6-16-1893 | 9-25-1955 | w/o Wm. C. |
| Miss Ida | 11-24-1880 | 8-17-1949 | sister/o Wm. C. |
| Infant | 12-4-1924 | 12-5-1924 | child of Wm. C. & A. Maude |

located 5 miles south of Lovelady
on Farm Road 230 (Weldon R Road)

page 14

ANTIOCH CEMETERY, Lovelady, TX.

| Name | Birth | Death | Comments |
|--------------------------|------------|------------|-----------------------------|
| Mills, Gary J. | 6-5-1963 | 7-27-1976 | |
| Miller, Berta Jane | 1891 | 1959 | |
| Minter, Billy Jr. | 1959 | 1959 | |
| Infant | B. & D. | 7-3-1960 | s/o Billy & Jerry |
| Monzingo, C.W. | 1839 | 1890 | |
| ----- | 1878 | 1883 | 2 other unnamed Markers |
| Moore, Hollis | 9-29-1909 | 6-8-1969 | |
| Eunice | 1-11-1912 | | |
| Annie Maude | 9-3-1868 | 9-10-1889 | d/o J.I. |
| Ella E. | 11-24-1859 | 8- 1904 | d/o J.I. |
| James Gordon | 5-12-1898 | 5-12-1900 | another stone marker |
| Morgan, Robert Cleo | 6-1-1909 | 19-26-1976 | |
| Martha | 1851 | 1887 | w/o J.R. |
| J.R. | 1847 | 1898 | |
| Leamon | 1900 | 1900 | s/o J.R.; 2 other stones |
| J.D. | 1883 | 1968 | |
| Prudence | 1879 | 1965 | w/o Rex |
| Felix Rex | 1875 | 1952 | |
| Bruce | 10-24-1877 | 1-28-1968 | |
| Mary | 8-24-1888 | 12-27-1964 | |
| James W. | 1850 | 1893 | 3 other stone markers |
| Bernard Eldon | 6-10-1916 | 2-3-1936 | |
| Alabama | 7-18-1874 | 8-26-1950 | |
| Silas Gandersen | 7-23-1874 | 12-16-1919 | |
| Joe | --- | 1957 | |
| Roscoe | 1939 | 1968 | |
| Morrow, Lula B. | 1868 | 1890 | w/o J.R. |
| Moses, Floyd | 3-9-1902 | 10-19-1929 | |
| Harley | 1903 | 1964 | |
| Annie Mae | 1902 | | |
| Murchison, Fannie | 11-9-1847 | 8-28-1916 | w/o W.M. |
| W.M. | 6-10-1844 | 3-25-1917 | |
| Neissle, Christian | 2-7-1896 | 6-11-1898 | s/o C.F. & F.M. |
| Nelson, Elizabeth Powell | 1880 | 1898 | |
| Newton, Earl | 1910 | 1965 | |
| Lola Bertha | 1904 | | |
| Bonnie Jean | 10-2-1939 | 10-8-1942 | d/o Earl & Bertha |
| Barney | 4-4-1932 | 11-12-1975 | s/o Earl & Bertha |
| Nichols, John Franklin | 5-20-1895 | 11-12-1976 | |
| Nannie Ola | 11-14-1896 | 12-28-1977 | |
| Oaks, Coy Tipton | 9-1-1912 | 8-14-1953 | |
| Will R. | 3-9-1880 | 10-19-1949 | |
| Nellie M. | 4-21-1893 | 6-24-1958 | |
| Lois Marie | 7-7-1915 | 6-21-1960 | |
| Odum, Henry | 1907 | 1975 | 4 other stone markers |
| Lillian | 1915 | 1972 | |
| Alphonso | 2-16-1899 | 1-24-1976 | |
| Ottinger, Sam | 10-29-1900 | | Dad |
| Leona | 10-12-1901 | 11-19-1963 | Mother |
| Owens, George | 8-17-1885 | 8-24-1966 | |
| Dollie | 12-24-1882 | 2-21-1973 | |
| Palmer, G.P. | --- | ---- | Co.G.La.Co. CSA |
| 6 unnamed atones | | | |
| Peacock, Mary Adams | 6-8-1886 | 9-17-1977 | |
| W.J. | 4-1-1835 | 3-29-1928 | |
| Mary | 12-25-1844 | 9-28-1918 | w/o W.J. |
| Anna Ruthe | 9-27-1905 | 8-28-1928 | |
| William J. | (Memorial) | 4-16-1947 | Lost in Texas City Disaster |

page 15

ANTIOCH CEMETERY, Lovelady, TX.

| Name | Birth | Death | Comments |
|----------------------------|------------|------------|---------------------------------|
| Parker, Mary E. | 4-14-1877 | 1-14-1894 | d/o L. & J. |
| Gratton O. | 8-10-1897 | 9-8-1898 | s/o L. & J. |
| Joe | 1-18-1855 | 6-23-1922 | Father |
| Lucy | 2-28-1869 | | Mother |
| Mildred Juanita | 3-15-1913 | 5-12-1915 | |
| L. | 4-12-1842 | 1-8-1929 | |
| Julia Ann | 4-6-1848 | 2-13-1936 | Father |
| R.E. | 3-6-1885 | 8-4-1947 | Mother |
| Parrish, John E. | 1881 | 1959 | |
| Roxy A. | 1882 | 1962 | |
| Pearson, Lillie M. Johnson | 1881 | 1935 | |
| Eleanor P. | --- | 1933 | 4 rock markers |
| Jimmie Devota | 6-15-1913 | 12-31-1945 | |
| Kate | 10-3-1880 | 2-25-1940 | Mother |
| A.B. | 6-24-1845 | 3-20-1901 | Father |
| Alvin | --- | 12-29-1912 | |
| Minnie M. | 2-28-1895 | 5-2-1917 | |
| William Edgar | 8-13-1906 | 9-13-1977 | |
| Perales, Dennis | 10-9-1895 | 9-10-1963 | 2 unnamed stone markers |
| Perkins, Anna | 1872 | 1942 | |
| H. Scott | 1871 | 1949 | |
| Perry, Elizabeth | 1873 | 1884 | d/o T.B. |
| Clifford | 1896 | 1899 | |
| Nellie Sylvan | 1902 | 1903 | 3 unnamed markers |
| Peterson, Denny Curtis | 6-23-1925 | 1-17-1977 | s/o Fred & Myrtie |
| Phillips, Lucy | 1846 | 1890 | w/o M.M. |
| Pikert, Lonnie | 1894 | 1961 | |
| Flonnie | 1893 | 1940 | |
| Porter, Gordon D. | 1889 | 1930 | |
| J.J. | 1853 | 1932 | |
| Florence | 1854 | 1952 | |
| Virgil Hoyt | 12-1-1891 | 1-7-1974 | |
| Lucy Thornton | 10-31-1898 | 10-4-1976 | w/o Hoyt |
| Powell, Lee Mae | 1882 | 1882 | |
| Bertha Evelyn | 1893 | 1899 | |
| Price, Hersel | 10-31-1910 | 11-12-1974 | |
| Willie B. | 1-19-1909 | | w/o Hersel |
| Noah Edward | 1-7-1887 | 9-7-1970 | |
| Willie | 4-7-1891 | --- | |
| Daddy Gus | 2-17-1891 | 5-23-1950 | |
| Mother Pearl | 1895 | 1974 | |
| Baby Carmon | no dates | | Inf/o Gus & Pearl |
| Hollis D. | 11-27-1898 | 11-15-1915 | 2 unmarked graves |
| Cleve C. | 2-4-1888 | 5-28-1914 | |
| Sylvester | 5-14-1851 | 7-27-1900 | |
| Betty | 1-12-1850 | 1-6-1940 | |
| David | 2-18-1862 | 2-7-1920 | |
| Lizzie D. | 3- 1857 | 8-8-1918 | |
| Lillie Bagwell | 9-26-1893 | 8-23-1961 | |
| Proudfoot, Wilma Ryckman | 3-1-1928 | 2-1-1973 | |
| Rains, Guy Gene | 11-28-1930 | 2-12-1961 | |
| Rice, Thomas Jefferson | 6-24-1888 | 8-25-1976 | |
| Reeves, Floyd | 1902 | 1921 | |
| Willie V. | 1886 | 1955 | |
| John M. | 1883 | 1972 | |
| Jeff | 2-18-1889 | 8-7-1965 | |
| Nora Bell | 5-5-1892 | 3-20-1962 | |
| Joe | 2-25-1911 | 2-2-1960 | PFC HQ & HS Btry 358 PA.WWII |

FAMILY GROUP NO.

Husband's Full Name John Ransom Owens

This information obtained from:

| | | | | |
|--------|--------------|-----------|-------------|------|
| Birth | 5 June 1893 | Grapeland | Houston Co. | Tex. |
| Chr'd | | | | |
| Mar | | | | |
| Death | 16 Mar. 1978 | Grapeland | Houston Co. | Tex. |
| Burial | | | | |

Places of Residence

Occupation

Church Affiliation

Military Rec.

Other wives, if any. No. (1) (2) etc.
Make separate sheet for each mar.

His Father Ransom L. Owens

Mother's Maiden Name Isabel Yarbrough

Wife's Full Maiden Name Lillian

| | | | | | | | |
|-------------|-----|-------|------|---------------------|--------------------------|------------------|--------------------|
| Wife's Date | Day | Month | Year | City, Town or Place | County or Province, etc. | State or Country | Add. Info. on Wife |
| Birth | | | | | | | |
| Chr'd | | | | | | | |
| Death | | | | | | | |
| Burial | | | | | | | |

Frances Danohue

1206 A. West 4th
Breckenridge, Tex. 76021

Complete Ophelia Kessler

Address Box 261

City, State Newcastle, Tex.

Places of Residence

Occupation if other than housewife

Church Affiliation

Other husbands, if any. No. (1) (2) etc.
Make separate sheet for each mar.

Date

Her Father

Mother's Maiden Name

| Sex | Children's Name in Full (Last, first, middle initial) | Children's Date | Day | Month | Year | City, Town or Place | County or Province, etc. | State or Country | Add. Info. on Children |
|-----|---|-----------------|-----|-------|------|---------------------|--------------------------|------------------|------------------------|
| 1 | James | Birth | | | | | | | |
| | Full Name of Spouse* | Mar. | | | | | | | |
| | | Death | | | | | | | |
| | | Burial | | | | | | | |
| 2 | John | Birth | | | | | | | |
| | Full Name of Spouse* | Mar. | | | | | | | |
| | | Death | | | | | | | |
| | | Burial | | | | | | | |
| 3 | Margie | Birth | | | | | | | |
| | Full Name of Spouse* | Mar. | | | | | | | |
| | | Death | | | | | | | |
| | | Burial | | | | | | | |
| 4 | Anita | Birth | | | | | | | |
| | Full Name of Spouse* | Mar. | | | | | | | |
| | | Death | | | | | | | |
| | | Burial | | | | | | | |
| 5 | | Birth | | | | | | | |
| | Full Name of Spouse* | Mar. | | | | | | | |
| | | Death | | | | | | | |
| | | Burial | | | | | | | |
| 6 | | Birth | | | | | | | |
| | Full Name of Spouse* | Mar. | | | | | | | |
| | | Death | | | | | | | |
| | | Burial | | | | | | | |
| 7 | | Birth | | | | | | | |
| | Full Name of Spouse* | Mar. | | | | | | | |
| | | Death | | | | | | | |
| | | Burial | | | | | | | |
| 8 | | Birth | | | | | | | |
| | Full Name of Spouse* | Mar. | | | | | | | |
| | | Death | | | | | | | |
| | | Burial | | | | | | | |
| 9 | | Birth | | | | | | | |
| | Full Name of Spouse* | Mar. | | | | | | | |
| | | Death | | | | | | | |
| | | Burial | | | | | | | |
| 10 | | Birth | | | | | | | |
| | Full Name of Spouse* | Mar. | | | | | | | |
| | | Death | | | | | | | |
| | | Burial | | | | | | | |

*If married more than once No. (1) (2) etc. and list in "Add. Info. on Children" column. Use reverse side for additional children, other notes, references or information.



FAMILY GROUP NO.

Husband's

Scott Mordecia Yarbrough

This information Obtained From:

Charles Yarbrough

| Husband's Data | Day | Month | Year | City, Town or Place | County or Province, etc. | State or Country | Add. Info. on Husband |
|--|-----|-------|------|----------------------------|--------------------------|------------------|-----------------------|
| Birth | 29 | Mar. | 1856 | Crockett | Houston Co. | Tex. | |
| Chr'nd | | | | | | | |
| Mar. | 7 | Mar. | 1885 | Crockett | Houston Co. | Tex. | |
| Death | 12 | Jan. | 1957 | Grapeland | Houston Co. | Tex. | |
| Burial | 14 | Jan. | 1957 | Grapeland | Houston Co. | Tex. | |
| Places of Residence | | | | | | | |
| Occupation | | | | Church Affiliation | | Military Rec. | |
| Other wives, if any. No. (1) (2) etc. Make separate sheet for each mar. | | | | | | | |
| His Father | | | | Mother's Maiden Name | | | |
| Joseph Randolph Yarbrough | | | | Phoebe Clementine Crawford | | | |

Wife's Full Maiden Name Mattie E. Neal

| Wife's Data | Day | Month | Year | City, Town or Place | County or Province, etc. | State or Country | Add. Info. on Wife |
|---|-----|-------|------|----------------------|--------------------------|------------------|--------------------|
| Birth | 22 | Dec. | 1858 | Grapeland | Houston Co. | Tex. | |
| Chr'd | | | | | | | |
| Death | 8 | July | 1892 | Augusta | Houston Co. | Tex. | |
| Burial | | | | Davis Cemetery | Houston Co. | Tex. | |
| Places of Residence | | | | | | | |
| Occupation if other than housewife | | | | Church Affiliation | | | |
| Other husbands, if any. No. (1) (2) etc. Make separate sheet for each mar. | | | | | | | |
| Her Father | | | | Mother's Maiden Name | | | |
| Manning Benjamin Franklin | | | | Louisa Lodusky | | | |

Frances Donohue

1206 S. West 4th

Breckenridge, Tex. 76024

Complete Ophelia Kessler

Address Box 261

City, State Newcastle, Tex.

Date 18 July 1989

| Box | Children's Name in Full (Arrange in order of birth) | Children's Data | Day | Month | Year | City, Town or Place | County or Province, etc. | State or Country | Add. Info. on Children |
|-----|--|-----------------|-----|-------|------|---------------------|--------------------------|------------------|------------------------|
| 1 | Martha Ellen | Birth | 1 | Sept. | 1881 | Porter Springs | Houston Co. | Tex. | |
| | Full Name of Spouse* | Mar. | | | | | | | |
| | James B. Hancock | Death | 29 | Feb. | 1960 | Ft. Worth | Tarrant Co. | Tex. | |
| | | Burial | | | | | | | |
| 2 | Clara May | Birth | 26 | May | 1887 | | | | |
| | Full Name of Spouse* | Mar. | | | | | | | |
| | Charles U. Watkins | Death | | | | | | | |
| | | Burial | | | | | | | |
| 3 | Emma Lella | Birth | 16 | Dec. | 1889 | | | | |
| | Full Name of Spouse* | Mar. | | | | | | | |
| | Clarence M. Spence | Death | 6 | Apr. | 1983 | Crockett | Houston Co. | Tex. | |
| | | Burial | | | | | | | |
| 4 | Mary Audry | Birth | 17 | Feb. | 1904 | | | | |
| | Full Name of Spouse* | Mar. | | | | | | | |
| | | Death | | | | | | | |
| | | Burial | | | | | | | |
| 5 | Loye Simpson | Birth | 3 | Sept. | 1906 | | | | |
| | Full Name of Spouse* | Mar. | | | | | | | |
| | Jesse John Carpenter | Death | 27 | Feb. | 1984 | Ft. Worth | Tarrant Co. | Tex. | |
| | | Burial | | | | | | | |
| 6 | | Birth | | | | | | | |
| | Full Name of Spouse* | Mar. | | | | | | | |
| | | Death | | | | | | | |
| | | Burial | | | | | | | |
| 7 | | Birth | | | | | | | |
| | Full Name of Spouse* | Mar. | | | | | | | |
| | | Death | | | | | | | |
| | | Burial | | | | | | | |
| 8 | | Birth | | | | | | | |
| | Full Name of Spouse* | Mar. | | | | | | | |
| | | Death | | | | | | | |
| | | Burial | | | | | | | |
| 9 | | Birth | | | | | | | |
| | Full Name of Spouse* | Mar. | | | | | | | |
| | | Death | | | | | | | |
| | | Burial | | | | | | | |
| 10 | | Birth | | | | | | | |
| | Full Name of Spouse* | Mar. | | | | | | | |
| | | Death | | | | | | | |
| | | Burial | | | | | | | |



From All Copyrights 1989 by The Family Publishers, Inc.
 For any use, including photocopying, reproduction, or
 transmission in any form, without the express written
 permission of the publisher, is prohibited. All rights reserved.

MARRIAGE LICENSE.

THE STATE OF TEXAS, }

—AND—

COUNTY OF

Hemlin

TO ALL WHO SHALL SEE THESE PRESENTS, GREETING:

KNOW YE, That any person legally authorized to celebrate the rites of Matrimony is hereby licensed to join in marriage as husband and wife *Mr S. M. Yarbrough* and *Mrs M. E. Neel* and for so doing, this shall be his sufficient authority.

Given under my hand and seal of office, at

Lawrence

this

7th

day of

March

188*5*

O. C. Aldrich

Clerk, C. C.

Deputy.

This certifies that I have joined in Marriage, as husband and wife

S. M. Yarbrough

and

Mrs M. E. Neel

on the

11th

day of

March

188*5*

N. S. Herod M. S.

Recorded this

day of

188

| | |
|---|-------|
| Family # | |
| Name of each person whose place of abode on June 1, 1870 was in this family | |
| Age | |
| Sex | |
| Color | |
| Occupation | |
| Real estate | Value |
| Personal estate | |
| Place of | |
| Father foreign | |
| Mother foreign | |
| Mo. if b. this | |
| Mo. if m. th | |
| School this y. | |
| Can't r. or wr. | |
| Deaf, blind, idiotic, etc. | |
| Male citizen | |
| Can't vote | |

370 - County:

State:

Post office:

| | |
|---|--|
| Family # | |
| Name of each person whose place of abode on June 1, 1880 was in this family | |
| Color | |
| Sex | |
| Age | |
| Relation to head of family | |
| Born this year | |
| Occupation | |
| Months unemp. | |
| Deaf, blind, idiotic, etc. | |
| Attended school | |
| Can't r. or wr. | |
| Place of birth of this person | |
| Place of birth of father | |
| Place of birth of mother | |

380 - County:

State:

Page #:

Super. Dist. #:

| | |
|---|--|
| Family # | |
| Name of each person whose place of abode on June 1, 1900 was in this family | |
| Color | |
| Sex | |
| Month of birth | |
| Year of birth | |
| Age | |
| Marital status | |
| # yrs. married | |
| M. of # children | |
| # Living ch. | |
| Place of birth of this person | |
| Place of birth of father | |
| Place of birth of mother | |
| Immigration yr. | |
| # of yrs. in US | |
| Naturalization | |
| Occupation | |

390 - County:

Twp./city/st.add:

| | |
|---|--|
| Family # | |
| Name of each person whose place of abode on June 1, 1900 was in this family | |
| Relation to head of family | |
| Color | |
| Sex | |
| Month of birth | |
| Year of birth | |
| Age | |
| Marital status | |
| # yrs. married | |
| M. of # children | |
| # Living ch. | |
| Place of birth of this person | |
| Place of birth of father | |
| Place of birth of mother | |
| Immigration yr. | |
| # of yrs. in US | |
| Naturalization | |
| Occupation | |

400 - County: Anderson Co.

State: Texas

Sheet #:

Super. Dist. #:

Dist. #:

Twp./city/st.add:

| | |
|---|--|
| Family # | |
| Name of each person whose place of abode on June 1, 1900 was in this family | |
| Relation to head of family | |
| Color | |
| Sex | |
| Month of birth | |
| Year of birth | |
| Age | |
| Marital status | |
| # yrs. married | |
| M. of # children | |
| # Living ch. | |
| Place of birth of this person | |
| Place of birth of father | |
| Place of birth of mother | |
| Immigration yr. | |
| # of yrs. in US | |
| Naturalization | |
| Occupation | |

Twp./city/st.add:

| | |
|---|--|
| Family # | |
| Name of each person whose place of abode on June 1, 1900 was in this family | |
| Relation to head of family | |
| Color | |
| Sex | |
| Month of birth | |
| Year of birth | |
| Age | |
| Marital status | |
| # yrs. married | |
| M. of # children | |
| # Living ch. | |
| Place of birth of this person | |
| Place of birth of father | |
| Place of birth of mother | |
| Immigration yr. | |
| # of yrs. in US | |
| Naturalization | |
| Occupation | |

IN HOUSEHOLD OF:

Encircle age group in which
this person is listed

Males

To 16

16&up

Females

0-10

10-16

Males

16-18

16-26

26-45

45&up

Females

0-10

10-16

16-26

26-45

45&up

1790-Co.

St.

Name:

1800-Co.

St.

Name:

1810-Co.

St.

Name:

1820-Co.

St.

Name:

IN HOUSEHOLD OF:--

Encircle age group in which
this person is listed

Males

Females

1830-Co.

St.

Name:

1840-Co.

St.

Name:

0-5

5-10

10-15

15-20

20-30

30-40

40-50

50-60

60-70

70-80

80-90

90-100

100&up

0-5

5-10

10-15

15-20

20-30

30-40

40-50

50-60

60-70

70-80

80-90

90-100

100&up

Dwelling #

Family #

Head of family

Age

Sex

Color

Occupation

Value of
real estateValue of
personal estate

Place of birth

Married this yr

School this yr.

Can't r. or wr.

Deaf, blind,
insane, etc.

1850 - County:

State:

Post office:

1860 - County:

State:

Post office:

FAMILY GROUP RECORD

| Wife | | Husband | |
|---|------------|---------------------------------|------------------------------------|
| Martha Ellen Neel | | Name | Scott Mordecai Yarbrough |
| Grapeland Tx | 12-22-1858 | Born | 3-29-1856 |
| Crockett, Tx | 3-11-1885 | Married | |
| Augusta, Tx | 7-3-1892 | Died | 1-12-1957 Ft Worth, Tx |
| Davis Semetary, Houston Co | | Burial | Grapeland Cemetary |
| Manning Benjamin Franklin Neel | | Father | Joseph Randolph Yarbrough |
| Lodusky Louisa Neel | | Mother | Phoebe Clementine Crawford |
| | husband | Other (if any) | wife#2 Margaret Watkins 12-23-1894 |
| Notes | | wife#3 Mattie Simpson 2-11-1900 | |
| Mattie Simpson b. 1869, d. 1907. Buried Davis Cemetary. | | | |
| | | | |
| | | | |

Date married & spouse

| # | Sex | Children in order of birth | Born Day Month Year | Where born | Died Day Month Year | Where died |
|-----|-----|-----------------------------|------------------------|--------------|------------------------|--------------|
| 1 | | Stillborn | | | | |
| 2 | F | Clara May | 5-26-1887 | | | |
| | | Charles U. Watkins | | | | |
| 3 | | Stillborn | | | | |
| 4 | F | Emma Leila | 12-16-1889 | | 4-6-1983 | Crockett, Tx |
| | | 9-9-1909 Clarence M. Spence | 8-18-1880 | | 6-29-1958 | Crockett, Tx |
| 5 | F | Martha Ellen, Twin | 7-8-1892 | Augusta, Tx | 1-7-83 | Ft Worth, Tx |
| | | 12-18-1910 James B. Hancock | 9-2-1881 | Porter Sprgs | Tx 2-29-1960 | " |
| 6 | | Other twin died at birth | | | | |
| *#2 | | Stillborn | | | | |
| *#3 | F | Mary Audrey | 2-17-1904 | | | |
| *#3 | F | Loye Simpson | 9-3-1906 | | 2-27-1984 | Ft Worth, Tx |
| | | Jesse John Carpenter | | | | |
| | | | | | | |
| | | | | | | |
| | | | | | | |
| | | | | | | |
| | | | | | | |

Sutton

FAMILY GROUP RECORD

| Wife | | Husband | |
|----------------------------|------------|-------------------------|----------------------------|
| Martha Ellen Yarbrough | Name | James Benjamine Hancock | |
| Augusta, Texas(Houston Co) | Born | 9-2-1881 | Porter Springs(Houston Co) |
| " " " | 12-18-1910 | Married | 12-18-1910 Augusta Texas " |
| Fort Worth, Tx(Tarrant | 1-7-83 | Died | 2-29-1960 Fort Worth, Tx |
| Rose Hill Cemetary " | | Burial | Rose Hill Cemetary |
| Scott Mordecai Yarbrough | Father | Richard Clem Hancock | |
| Martha Ellen Neel | Mother | Martha Matilda White | |
| | husband | Other (if any) | wife |
| Notes | | | |
| | | | |
| | | | |
| | | | |

Date married & spouse

| # | S | Children in order of birth | Born Day Month Year | Where born | Died Day Month Year | Where died |
|-----------|-----------|----------------------------|------------------------|---------------|------------------------|----------------|
| 1 | M | James Leslie | 10-15-1912 | | 3 mos | Easterly, Tx |
| 2 | F | Athlynn Eloise | 11-12-1913 | Eloise, Tx | | |
| 5-1-1937 | | Forrest Wm. Butler | 8-13-1905 | Trenton, Tx | 2-24-65 | Dallas, Tx |
| 3 | F | Ruth Ellen | 10-1-1915 | WeatherfordTx | | |
| *1 | b-4-34 | Vernon Frederick Lipscomb | | Beaumont Tx | 3-1-1976 | Fort Worth, Tx |
| 4 | M | James Benjamin, Jr | 9-5-1922 | Ft Worth, Tx | | |
| | | Mildred Billue | 8-4-1924 | | | |
| 5 | M | John Robert | 6-14-1925 | Ft Worth, Tx | | |
| | | Elaine Ball | | | | |
| 6 | F | Betty Jean | 11-21-1926 | Ft Worth, Tx | | |
| 10-9-1946 | | J.Richard G. Myers | 5-16-1923 | Altoona, Pa | 8-15-1981 | Rainier, Wa |
| | | | | | | |
| | | | | | | |
| | | | | | | |
| | | | | | | |
| | | | | | | |
| | | | | | | |
| | | | | | | |
| | | | | | | |
| * | 1-15-1977 | William H. Kerr | 10-20-1898 | Davilla, Tx | 1-27-87 | FORT WORTH TX |

Source

By

FAMILY GROUP NO.

Husband's Full Name

This Information Obtained From:

| Husband's Date | Day | Month | Year | City, Town or Place | County or Province, etc. | State or Country | Add. Info. on Husband |
|--|-----|-------|------|----------------------|--------------------------|------------------|-----------------------|
| Birth | | | | | | | |
| Chr'd | | | | | | | |
| Mar. | | | | | | | |
| Death | | | | | | | |
| Burial | | | | | | | |
| Places of Residence | | | | | | | |
| Occupation | | | | Church Affiliation | Military Rec. | | |
| Other wives, if any. No. (1) (2) etc. Make separate sheet for each mar. | | | | | | | |
| His Father | | | | Mother's Maiden Name | | | |

Wife's Full Maiden Name Helen Kansas Yarbrough (Kittie)

| Wife's Date | Day | Month | Year | City, Town or Place | County or Province, etc. | State or Country | Add. Info. on Wife |
|---|---------------------------|-------|------|---|--------------------------|------------------|--------------------|
| Birth | 23 | Apr. | 1859 | Crockett | Houston Co. | Tex. | |
| Chr'd | | | | | | | |
| Death | 2 | May | 1950 | Grapeland | Houston Co. | Tex. | |
| Burial | 3 | May | 1950 | Grapeland City Cemetery | Houston Co. | Tex. | |
| Places of Residence | | | | | | | |
| Occupation if other than housewife | | | | Church Affiliation | | | |
| Other husbands, if any. No. (1) (2) etc. Make separate sheet for each mar. | | | | | | | |
| Her Father | Joseph Randolph Yarbrough | | | Mother's Maiden Name Phoebe Clementine Crawford | | | |

Frances Donohue

1206 J. West 4th

Breckenridge, Tex. 76024

Complete Ophelia Kessler

Address Box 261

on State Newcastle, Tex.

Date

Her Father Joseph Randolph Yarbrough Mother's Maiden Name Phoebe Clementine Crawford

| Sex | Children's Name in Full (Arrange in order of birth) | Children's Date | Day | Month | Year | City, Town or Place | County or Province, etc. | State or Country | Add. Info. on Children |
|-----|---|-----------------|-----|-------|------|---------------------|--------------------------|------------------|------------------------|
| | 1 | Birth | | | | | | | |
| | | Mar. | | | | | | | |
| | Full Name of Spouse* | Death | | | | She Never Married | | | |
| | | Burial | | | | | | | |
| | 2 | Birth | | | | | | | |
| | | Mar. | | | | | | | |
| | Full Name of Spouse* | Death | | | | | | | |
| | | Burial | | | | | | | |
| | 3 | Birth | | | | | | | |
| | | Mar. | | | | | | | |
| | Full Name of Spouse* | Death | | | | | | | |
| | | Burial | | | | | | | |
| | 4 | Birth | | | | | | | |
| | | Mar. | | | | | | | |
| | Full Name of Spouse* | Death | | | | | | | |
| | | Burial | | | | | | | |
| | 5 | Birth | | | | | | | |
| | | Mar. | | | | | | | |
| | Full Name of Spouse* | Death | | | | | | | |
| | | Burial | | | | | | | |
| | 6 | Birth | | | | | | | |
| | | Mar. | | | | | | | |
| | Full Name of Spouse* | Death | | | | | | | |
| | | Burial | | | | | | | |
| | 7 | Birth | | | | | | | |
| | | Mar. | | | | | | | |
| | Full Name of Spouse* | Death | | | | | | | |
| | | Burial | | | | | | | |
| | 8 | Birth | | | | | | | |
| | | Mar. | | | | | | | |
| | Full Name of Spouse* | Death | | | | | | | |
| | | Burial | | | | | | | |
| | 9 | Birth | | | | | | | |
| | | Mar. | | | | | | | |
| | Full Name of Spouse* | Death | | | | | | | |
| | | Burial | | | | | | | |
| | 10 | Birth | | | | | | | |
| | | Mar. | | | | | | | |
| | Full Name of Spouse* | Death | | | | | | | |
| | | Burial | | | | | | | |



FAMILY GROUP NO.

Husband's Full Name

Sam Houston Yarbrough (Dentist)

This information Obtained From:

| Husband's Data | Day Month Year | City, Town or Place | County or Province, etc. | State or Country | Add. Info. on Husband |
|----------------|----------------|---------------------|--------------------------|------------------|-----------------------|
| Birth | 28 Apr. 1862 | Grapeland | Houston Co. | Tex. | |
| Chr'ng | | | | | |
| Mar. | | | | | |
| Death | | | | | |
| Burial | | | | | |

Places of Residence

Occupation

Church Affiliation

Military Rec.

Other wives, if any. No. (1) (2) etc.
Make separate sheet for each mar.

His Father Joseph Randolph Yarbrough Mother's Maiden Name Phoebe Clementine Crawford

Wife's Full Maiden Name

Alice Elizabeth Davis

| Wife's Data | Day Month Year | City, Town or Place | County or Province, etc. | State or Country | Add. Info. on Wife |
|-------------|----------------|---------------------|--------------------------|------------------|--------------------|
| Birth | | | | | |
| Chr'ng | | | | | |
| Death | | | | | |
| Burial | | | | | |

Frances Donohue

1206 A. West 4th

Breckenridge, Tex. 76024

Complete Ophelia Kessler

Address Box 261

City, State Newcastle, Tex.

Date

Places of Residence

Occupation if other than housewife

Church Affiliation

Other husbands, if any. No. (1) (2) etc.
Make separate sheet for each mar.

Her Father

Mother's Maiden Name

| Sex | Children's Name in Full (Arrange in order of birth) | Children's Data | Day Month Year | City, Town or Place | County or Province, etc. | State or Country | Add. Info. on Children |
|-----|---|-----------------|----------------|---------------------|--------------------------|------------------|------------------------|
| 1 | | Birth | | | | | |
| | | Mar. | | | | | |
| | Full Name of Spouse* | Death | | | | | |
| | | Burial | | | | | |
| 2 | | Birth | | | | | |
| | | Mar. | | | | | |
| | Full Name of Spouse* | Death | | | | | |
| | | Burial | | | | | |
| 3 | | Birth | | | | | |
| | | Mar. | | | | | |
| | Full Name of Spouse* | Death | | | | | |
| | | Burial | | | | | |
| 4 | | Birth | | | | | |
| | | Mar. | | | | | |
| | Full Name of Spouse* | Death | | | | | |
| | | Burial | | | | | |
| 5 | | Birth | | | | | |
| | | Mar. | | | | | |
| | Full Name of Spouse* | Death | | | | | |
| | | Burial | | | | | |
| 6 | | Birth | | | | | |
| | | Mar. | | | | | |
| | Full Name of Spouse* | Death | | | | | |
| | | Burial | | | | | |
| 7 | | Birth | | | | | |
| | | Mar. | | | | | |
| | Full Name of Spouse* | Death | | | | | |
| | | Burial | | | | | |
| 8 | | Birth | | | | | |
| | | Mar. | | | | | |
| | Full Name of Spouse* | Death | | | | | |
| | | Burial | | | | | |
| 9 | | Birth | | | | | |
| | | Mar. | | | | | |
| | Full Name of Spouse* | Death | | | | | |
| | | Burial | | | | | |
| 10 | | Birth | | | | | |
| | | Mar. | | | | | |
| | Full Name of Spouse* | Death | | | | | |
| | | Burial | | | | | |

*If married more than once No. each mar. (1) (2) etc., and list in "Add. Info. on Children" column. Use reverse side for additional children, other notes, references or information.

Form A-1 (Copyright 1964 by The American Federation of Labor Unions, Inc.)
This form is a reproduction of the form used by the U.S. Census Bureau for the 1960 Census.
It is not to be used for any other purpose.
It is not to be used for any other purpose.
It is not to be used for any other purpose.

FAMILY GROUP NO.

This Information Obtained From:

Husband's Full Name **James D. Yarbrough**

| Husband's Data | Day Month Year | City, Town or Place | County or Province, etc. | State or Country | Add. Info. on Husband |
|----------------|----------------|---------------------|--------------------------|------------------|-----------------------|
| Birth | 23 May 1857 | Crockett | Houston Co. | Tex. | |
| Chr'nd | | | | | |
| Mar. | | | | | |
| Death | 31 Oct. 1863 | Grapeland | Houston Co. | Tex. | |
| Burial | | | | | |

Places of Residence

Occupation

Church Affiliation

Military Rec.

Other wives, if any. No. (1) (2) etc.
Make separate sheet for each mar.

His Father **Joseph Randolph Yarbrough**

Mother's Maiden Name **Phoebe Clementine Crawford**

Wife's Full Maiden Name

| Wife's Data | Day Month Year | City, Town or Place | County or Province, etc. | State or Country | Add. Info. on Wife |
|-------------|----------------|---------------------|--------------------------|------------------|--------------------|
| Birth | | | | | |
| Chr'nd | | | | | |
| Death | | | | | |
| Burial | | | | | |

Frances Donohue

**1206 A. West 4th
Breckenridge, Tex. 76024**

Compile **Ophelia Kessler**

Address **Box 261**

City, State **Newcastle, Tex.**

Date

Places of Residence

Occupation if other than housewife

Church Affiliation

Other husbands, if any. No. (1) (2) etc.
Make separate sheet for each mar.

Her Father

Mother's Maiden Name

| Sex | Children: Name in Full (Arrange in order of birth) | Children's Data | Day Month Year | City, Town or Place | County or Province, etc. | State or Country | Add. Info. on Children |
|-----|---|-----------------|----------------|---------------------|--------------------------|------------------|------------------------|
| | 1 | Birth | | | | | |
| | | Mar. | | | | | |
| | Full Name of Spouse* | Death | | | | | |
| | | Burial | | | | | |
| | 2 | Birth | | | | | |
| | | Mar. | | | | | |
| | Full Name of Spouse* | Death | | | | | |
| | | Burial | | | | | |
| | 3 | Birth | | | | | |
| | | Mar. | | | | | |
| | Full Name of Spouse* | Death | | | | | |
| | | Burial | | | | | |
| | 4 | Birth | | | | | |
| | | Mar. | | | | | |
| | Full Name of Spouse* | Death | | | | | |
| | | Burial | | | | | |
| | 5 | Birth | | | | | |
| | | Mar. | | | | | |
| | Full Name of Spouse* | Death | | | | | |
| | | Burial | | | | | |
| | 6 | Birth | | | | | |
| | | Mar. | | | | | |
| | Full Name of Spouse* | Death | | | | | |
| | | Burial | | | | | |
| | 7 | Birth | | | | | |
| | | Mar. | | | | | |
| | Full Name of Spouse* | Death | | | | | |
| | | Burial | | | | | |
| | 8 | Birth | | | | | |
| | | Mar. | | | | | |
| | Full Name of Spouse* | Death | | | | | |
| | | Burial | | | | | |
| | 9 | Birth | | | | | |
| | | Mar. | | | | | |
| | Full Name of Spouse* | Death | | | | | |
| | | Burial | | | | | |
| | 10 | Birth | | | | | |
| | | Mar. | | | | | |
| | Full Name of Spouse* | Death | | | | | |
| | | Burial | | | | | |

Form A1, Copyright 1980 by The Family Builders, Inc.
P.O. Box 155, Leesville, S.C. 29556
GENEALOGICAL RELIEF, Inc. is a non-profit organization with
no and full descriptions of many genealogical aids.

FAMILY GROUP NO.

This Information Obtained From:

Husband's Full Name

John Swanson Yarbrough Jr.

| Husband's Data | Day Month Year | City, Town or Place | County or Province, etc. | State or Country | Add. Info. on Husband |
|----------------|----------------|---------------------|--------------------------|------------------|-----------------------|
| Birth | 27 Mar. 1819 | | | | |
| Chr'nd | | | | | |
| Mar. | 22 Apr. 1841 | | Clark Co. | Ark. | |
| Death | 9 Feb. 1849 | | Harris Co. | Tex. | |
| Burial | | | | | |

Places of Residence

Occupation

Church Affiliation

Military Rec.

Other wives, if any. No. (1) (2) etc.
Make separate sheet for each mar.

His Father

John Swanson Yarbrough Sr.

Mother's Maiden Name

Elizabeth Galbraith

Wife's Full Maiden Name

Mary H. Rounds

| Wife's Data | Day Month Year | City, Town or Place | County or Province, etc. | State or Country | Add. Info. on Wife |
|-------------|----------------|---------------------|--------------------------|------------------|--------------------|
| Birth | | | | | |
| Chr'nd | | | | | |
| Death | | | | | |
| Burial | | | | | |

Frances Donohue

1206 A. West 4th

Breckenridge, Tex. 76024

Compile Ophelia Kessler

Address Box 261

City, State Newcastle, Tex.

Date

Places of Residence

Occupation If other than housewife

Other husbands, if any. No. (1) (2) etc.
Make separate sheet for each mar.

Her Father

Swanson Yarbrough Jr.
Couldn't read or
write. He signed his
name with X. His wife
sold his Headright
in Harris Co. Tex. in
1850. He died in Harri
Co. Tex. 1849.

| Sex | Children Name in Full (Arrange in order of birth) | Children's Data | Day Month Year | City, Town or Place | County or Province, etc. | State or Country | Add. Info. on Children |
|-----|---|-----------------|----------------|---------------------|--------------------------|------------------|------------------------|
| 1 | | Birth | | | | | |
| | | Mar. | | | | | |
| | Full Name of Spouse* | Death | | | | | |
| | | Burial | | | | | |
| 2 | | Birth | | | | | |
| | | Mar. | | | | | |
| | Full Name of Spouse* | Death | | | | | |
| | | | | | | | |
| 3 | | | | | | | |
| | Full Name of Spouse* | | | | | | |
| 4 | | | | | | | |
| | Full Name of Spouse* | | | | | | |
| 5 | | | | | | | |
| | Full Name of Spouse* | | | | | | |
| 6 | | | | | | | |
| | Full Name of Spouse* | | | | | | |
| 7 | | | | | | | |
| | Full Name of Spouse* | Mar. | | | | | |
| | | Death | | | | | |
| | | Burial | | | | | |
| 8 | | Birth | | | | | |
| | | Mar. | | | | | |
| | Full Name of Spouse* | Death | | | | | |
| | | Burial | | | | | |
| 9 | | Birth | | | | | |
| | | Mar. | | | | | |
| | Full Name of Spouse* | Death | | | | | |
| | | Burial | | | | | |
| 10 | | Birth | | | | | |
| | | Mar. | | | | | |
| | Full Name of Spouse* | Death | | | | | |
| | | Burial | | | | | |

Swanson Yarbrough Jr. Couldn't have died at the battle of San Jacinto, he married 22 April 1841 in Clark Co. Ark. and died in Harris Co. Texas 9 Feb. 1849. R.D.

January 30, 1986

Ophelia Kessler
Box 261
Newcastle, TX 76372

Dear Ophelia,

Thank you for writing. I enjoy hearing from people on all my family lines. I am not familiar with your John Swanson Yarborough or John Henry Yarborough.

My Henry Yarborough was born in South Carolina ca 1785 according to 1850 Cass (Bartow) County Census. Family tradition says he was from the Edgefield District, S.C. In the 1850 Census he is listed as 65 yrs. old with wife Agnes, age 65 and the following in his household: George, age 34, b SC; John, age 27, b SC; Henry, age 25, b SC; Elizabeth, age 18, b SC; and a male named William Brown, age 19. George was my great grandfather.

You may know this but I will tell you anyway - There is or was a Yarborough Family Magazine published by Charles D. Yarborough, 1001 Bedford Road, Bedford, TX 76022. He has been publishing this magazine off and on for about 20 years, I believe. There is no charge; he asks only that you furnish a 6X9 manila envelope with 22¢ postage. He publishes the magazine when he has time, it is usually not regular. Anyway, you may want to write him if you don't know about it.

What I am sending you is from the Yarborough Family Magazine (YFM).

YFM - Vol. 2, October 1967, No. 2. Page 40

QUERY by the EDITORS

SWANSON YARBOROUGH - One reference says that Swanson Yarborough, brother of Joseph Randolph Yarborough, lived in Louisiana before coming to Texas. Texas land records show that he was granted land in Texas for services in the Battle of San Jacinto in 1836. While Joseph Randolph Yarborough appears in the 1850 Houston Co. Texas Federal Census, neither Swanson nor his family appear in any 1850 Texas census. Swanson's public debt paper was sold by his widow, Mary Yarborough, in Harris Co., Texas in 1851. Where was this family living in 1850? Assuming that they returned to Louisiana, has anyone found them there in a 1850 census?

YFM - Vol. 2, August 1967, No. 1. Page 12

TWO CONFEDERATE POSTMASTERS IN TEXAS

Parker's Mills, Houston County: J. Randolph Yarborough, appointed
17 March 1865.

Tyler, Smith County: George Yarbrough, appointed 12 October 1861.

YARBOROUGH, SWANSON - Came to Texas in 1835 as is shown in Headright Certificate No. 50 issued to him March 1, 1838 for one-third of a league of land by the Houston County Board of Land Commissioners. He was living in Houston County October 26, 1842 when he appointed Isaac Parker his agent to locate his headright. On the muster rolls at the General Land Office Mr. Yarbrough is shown as having enlisted in Captain Hayden Arnold's Nacogdoches Company March 6, 1836. He was a member of Captain Arnold's Company at San Jacinto and on November 26, 1850 received Donation Certificate No. 238 for 640 acres of land for having participated in the battle.

Mr. Yarbrough was living in Nacogdoches County March 27, 1837 when he sold his rights to two thirds of a league and labor of land, due him as a Headright to Isaac Parker. This is shown in Book A, page 19, Deed Records of Nacogdoches County. He could not write but affixed his mark to the deed. He was living in Harris County December 7, 1850 when he sold his San Jacinto Donation Certificate to C. Ennis.

A Rev. Swanson S. Yarbrough was a pastor of the Methodist Church at Waxahachie in 1858.

August 14, 1972

My dear Mrs. Ludeman and Mrs. Ritter:

It made me so very happy to receive your letter, Mrs. Ludeman, and as one always does when he receives a letter with new clues, I went dashing to my notebooks - - even though my house was full of houseguests who did not leave until today. I received your letter (dated Aug. 7) here on Saturday, August 12, since we retired and moved away from Artesia more than two years ago. We keep this summer place here in Ruidoso (New Mexico) and have a winter place at Wortham, Texas, Freestone County, about 80 miles south of Dallas

My husband's paternal grandmother was Melissa Ann Yarborough, daughter of Joseph Randolph Yarborough and Phoebe Clementine Crawford. Melissa Ann, b. 11-15-1843, d. 5-26-1938, m. James Thomas Herod, b. 5-8-1844, d. 10-28-1902. Melissa Ann Yarborough was the daughter of Joseph Randolph Yarborough, b. 1-31-1817, d. 3-26-1867, m. 2-9-1840, Phoebe Clementine Crawford b. 6-27-1823, d. January, 1907. From an article published in the Dallas Morning News on Sept. 20, 1935:

"Longevity Record is Boosted by Eight in Family, 73 to 93.
(Picture showing and listed)

Scott Yarborough
Joseph S. Yarborough
Miss Helen K. Yarborough
Mrs. Melissa Herod
Mrs. Belle Owens
Mrs. George Whitley

"Mrs. Mary Morris and Sam Houston Yarborough were not present when the picture was taken. The eight surviving children of Mr. and Mrs. Joseph Randolph Yarborough, ranging from 73 to 93, form a record of longevity perhaps unequalled in this section of Texas.

"Yarborough, son of the operator of the first hotel at Crockett and one of the earliest settlers of the State, enlisted in the Texas forces when he was ~~22~~ 18 and fought in the Battle of San Jacinto. He was one of the guard that took Gen. Santa Anna to Gen. Sam Houston after his capture.

"He married Mrs. Phoebe Clementine Yarborough in 1840, and they lived in Anderson and Cherokee Counties, moved to Louisiana, and to Houston County, settling near Crockett. During the Civil War, the husband died at the age of 50, leaving a wife and eleven children. The eight survivors of the union are:

- Mrs. George Whitley, age 93, only 3 years ago donned a late style bathing suit and enjoyed a dip in the Gulf of Mexico while visiting a son at Corpus Christi.
- Mrs. Melissa Herod, 91, still is active, and in spite of poor eyesight takes daily walks.
- Mrs. Mary Morris, 89, does light chores and works in her flower garden despite her years.
- Joseph S. Yarborough, 87, looks after two farms, cultivated several acres of feedstuff this year and rides horseback regularly to round up his cattle.
- Mrs. Belle Owens, 81, lives at Grapeland with her son.
- Scott Yarborough, 79, lives at Fort Worth with his daughters. He celebrated his 75 birthday by walking the 12 miles from Crockett to Grapeland.
- Mrs. Helen K. Yarborough, 76, stays with her oldest sister, Mrs. Whitley.
- Sam Houston Yarborough, 73, practiced dentistry at Trinity until he retired a few years ago.

"Longevity has been a distinguishing characteristic of all branches

Republic of Texas
County of Houston

Be it known that this day before me John
McCluskey Notary Public in and for the County aforesaid duly com-
missioned and qualified personally came and appeared the Citizen
Swanson Garbrough who declared that for and in consideration
of the sum of one hundred and fifty dollars to him in hand paid
by said Swanson Garbrough the receipt whereof is hereby acknowledged to have
received, bargained, sold, aliened, conveyed, confirmed, granted, transferred, and
assigned unto and in favor of the said M. M. Cootle his heirs and assigns
a Certificate for One Third of a League of
land situated to wit the said Swanson Garbrough by the Board
of Land Commissioners of the County of Houston on the 1st day
of March 1845 as appears by said Certificate Metcalf & Co. to
be made.

To have and to hold said Certificate for One
Third of a League of land to him the said M. M. Cootle his heirs
and assigns forever and to the said Swanson Garbrough for
himself his heirs and assigns the said bargained Certificate with
all the rights and privileges thereunto belonging or in anywise
appertaining unto the said M. M. Cootle his heirs and assigns
their heirs and assigns and forever defend against the claims
of all persons whosoever.

In testimony whereof he the said Swanson Garbrough
has hereunto affixed his name and seal in presence of Edward
Hesse and John C. Hutchinson witnesses of law full age and me
the undersigned Notary at the City of Houston the 16th day of

his

Swanson

Mar 18

Garbrough Seal

No 107

THIS IS TO CERTIFY, that *Swanson Jacob* has appeared before the Board of Land Commissioners for the County of Houston, and proved according to law that *he arrived in* this Republic *eight hundred and thirty two* and that *he* is a *single man* and entitled to *one third of* a *league* of land, upon the condition of paying at the rate of *thousand and fifty cents* for each labor of Irrigable land *two dollars and fifty* for each labor of temporal or arable land and *one dollar and twenty cents* for each labor of pasture land which may be contained in the survey secured to *him* by this certificate.

GIVEN UNDER OUR HANDS THIS

ATTEST.

O. Am. & Miller CLERK

At
DAY OF *March* 1838.

E. J. Gentry PRESIDENT.
John North (Ass'
(Comm'r.

Swanson Jr
a single man.
Proves he did not die
at San Jacinto; dated
March 1838.
Head right certificate.

YARBOROUGH, SWANSON - Came to Texas in December 1835 as is shown in Headright Certificate No. 50, issued to him March 1, 1838, for one-third of a league of land by the Board of Land Commissioners for Houston County. He was living in Houston County October 26, 1842 when he appointed Isaac Parker his agent to locate the land. Later after having married, he was issued Headright Certificate No. 23 for two-thirds of a league and one labor by the Houston County Board.

On an army roll at the General Land Office Mr. Yarborough is shown as having enlisted in Captain Hayden Arnold's "Nacogdoches Company" March 6, 1836. He was a member of Captain Arnold's Company at San Jacinto and on November 26, 1850, received Donation Certificate No. 238 for 640 acres of land for having participated in the battle.

Mr. Yarborough was living in Nacogdoches County March 27, 1837 when he sold his rights to two-thirds of a league and labor of land, due him as a headright to Isham Parmer. This is shown in Book A, page 19, Deed Records for Nacogdoches County. He could not write but affixed his mark to the deed. He was living in Harris County Dec. 7, 1850, when he sold his San Jacinto Donation Certificate to C. Ennis.

A Rev. Swanson S. Yarborough was pastor of the Methodist Church at Waxahachie in 1858, but it is not known that this was the subject of this sketch.

Rev. Swanson S.
Yarbrough is not the
same person as this
Swanson Yarbrough Jr.
R.D.

Swanson Yarbrough Jr.
Couldn't read or
write. He signed with
X.

9. State of Arkansas }
County of Clark }
I hereby Certify, that I solemnized

rites of matrimony between Swaney Loh
Garborough, aged twenty two, and Mary H
Rounds, both of Clark County Arkansas; on
the 22nd day of April A. D. 1841,

Given under my hand this 25th day of
April 1841,

S. R. Babbitt J. D.

The State of Arkansas }
County of Clark }

I, James S. Ward, Clerk of the Circuit Court and
County of Clark, do Certify that the foregoing Certificate of marriage
this day received at my office and filed therein, and that the foregoing is a faithful
copy of the original, and a true and correct record thereof.

In Testimony whereof, I have hereunto
set my hand as Clerk as aforesaid, this
25th day of April A. D. 1841,

James S. Ward Clerk

The State of Arkansas
County of Clark

I hereby Certify, the
rites of matrimony between A
Tew, and Caroline Lea
on the 15th day of July
Given under my
1841

The State of Arkansas
County of Clark

I, James S. Ward,
Clerk of the Circuit Court and
County of Clark, do Certify
that the foregoing Certificate of marriage
this day received at my office and filed
therein, and that the foregoing is a true and
correct copy of the original, and a true and
correct record thereof.

In Testimony whereof,
I have hereunto set my hand as Clerk
as aforesaid, this 15th day of July 1841

CLARK COUNTY, ARKANSAS

YOUNG, W. E., 24 - Etna ETHERIDGE, 18, 22 April 1879. H-369
 YOUNG, Wesley, 25 - Manerva DICKINSON, 21, 4 May 1881. I-370
 YOUNG, Wm. J., 22 - Mary Emily STRAIT, 16, 5 April 1849. C-128
 YOUNG, Wm. L., 21, of Hardin County, OH - Florence H. GRIFFIN,
 21, of Cook County, IL, 5 May 1884. L-26
 YOUNGBLOOD, Isaac, 40 - Viney BRYANT, 23, 24 Dec. 1896. K-43

- + -

ZARING, Philip A., 35, of Jackson County, IN - Alsey I. INGRAM,
 26, 5 June 1895. J-329
 ZEIDLER (ZAILDER), David, 33 - Martha Ann CHAMBERLAIN, 28, 11
 May 1879. H-372

NOTE: A number of pages has long been missing from Mar-
 riage Book A, though an early index including Books A, B, and C
 still exists. A comparison of marriages from Book A and the
 Index provided a listing of marriages, for which recorded
 licenses are not available. Dates would fall between late 1833
 and 1835, probably.

Allen, John K. - Malinda Golliher. A-119
 Andrews, James - Sarah McNeeley. A-138
 Bare (Bear), Benjamin - Eliza Piles. A-137
 Coruthers, Alexander - Lucinda Bitticks. A-118
 Davis, John - Matilda Burk. A-120
 Eades, Matthias - Ann Griffin. A-125
 Galbreath, Joseph - Margaret Green (Given), 29 Aug. 1830.* A-40
 Gollihar, John - Nancy Lynville. A-113
 Griffith, William - Nancy Stewart, 26 May 1836.* A-147
 Hemphill, Samuel - Nancy Callaway. A-129
 Hoffman, Elias - Betsy Jane Bradshaw. A-128
 Johnston, A. G. - Amy Callaway. A-115
 Large, Isaac - Rebecca Caruthers. A-133
 Leatherman, Peter - Martha Holleman. A-122
 Logan, Benjamin - Sally Chambliss. A-123
 McDonald, A(u)gustus B. - Mary Colman. A-127
 McLaughlin, Thomas J. - Betsy Caruthers. A-126
 Neel, Francis - Catharine Clover. A-134
 Peake, John H. - Visa Davis, 2 Jan. 1825.* A-17
 Rose, Alexander - Rachel Prewit. A-111
 Rounds, Lyman - Mary Rose. A-135
 Scarborough, Jesse - Sally Langly. A-130
 Smith, Willis - Margaret Janes. A-117
 Stroope, Alexander D. - Elizabeth Bartlett. A-121
 Stroope, Geo. - Mrs. Mary Bartlett, 5 March 1834.* A-124
 Welsh, Robert - Julia Ann Nelson, 25 Sept. 1836.* A-150
 Whisner, Jonathan J. - Eliza Wise Given, 29 Nov. 1827.* A-25
 Williams, James (Janus?) - Levenia Wilson. A-131

NOTE: Here is a "straggler" that failed to get in the
 proper place on page 152:

WILSON, W. A., 30 - Martha E. WOOD, 18, 28 Feb. 1885. L-232

*These dates were given in the larger Marriage Index in
 the County Clerk's Office. The other marriages listed above
 are not in the larger Index.

PETITIONS FOR DIVORCE IN CHANCERY COURT RECORDS

CLARK COUNTY, ARKANSAS

Chancery Court Book B

| Date of filing: | Pages: |
|-----------------|---|
| 22 Oct. 1839. | ALLEN, John vs. Malinda ALLEN (7, 10-11) |
| 20 Oct. 1841. | ROUNDS, Mary H. vs. Lyman F. ROUNDS (37-38) |
| 21 Oct. 1841. | ALSBACH, Henry vs. Eliza ALSBACH (38-39) |
| 25 June 1842. | BILLINGSLEY, Samuel vs. Elmira BILLINGSLEY 45, 48, 50, 57) |
| 9 Jan. 1843. | McGUIRE, Ann vs. Hugh Abner McGUIRE (51, 55) |
| 24 Oct. 1843. | HUGHES, Emily vs. Elias L. HUGHES (58) |
| 22 April 1844. | TALBOT, John vs. Lucinda C. TALBOT (61-62, 72) |
| 22 April 1844. | DAVIS, Thomas' C. vs. Talitha DAVIS (62) |
| 1 Sept. 1845. | GATES, Hannah vs. Calvin A. GATES (81, 111- 128) |
| 15 Feb. 1846. | JANES, William vs. Jane JANES (94) |
| 20 Sept. 1846. | JONES, Emily vs. William JONES (129, 167) |
| 20 Sept. 1846. | EWING, Alfred vs. Diana EWING (129-130, 131 199-200) |
| 20 Sept. 1846. | DAVIS, Thomas C. vs. Vian DAVIS (131, 165) |
| 20 Sept. 1846. | STANDFORD, Narcissa vs. Jesse STANDFORD (13 164) |
| 9 March 1847. | HOGAN, Emily vs. Thomas HOGAN (159, 171-172) |
| 11 March 1847. | STROOPE, Jacob P. vs. Mary Ann STROOPE (166 209-210, 215-216, 279) |
| 30 March 1849. | PEAK, John H. vs. Louisa PEAK (304-305) |
| 30 March 1850. | TWEEDLE, Josiah vs. Nancy TWEEDLE (341, 367) |
| 28 Sept. 1850. | HOFFMAN, George W. vs. Sarah Jane HOFFMAN (376, 384) |
| 22 July 1851. | RAMSEY, George vs. Elizabeth A. RAMSEY (392) |
| 17 Sept. 1851. | McLAUGHLIN, Susannah vs. James L. McLAUGHLIN (396, 405) |
| 17 Sept. 1851. | RANDOLPH, Henry vs. Elizabeth A. RANDOLPH (|

Chancery Court Book C

15 March 1852. PEAKE, John H., Jr. vs. Artemitia (Artemicia)
 PEAKE (2, 5, 6, 44)

Note: No attempt has been made to state the out-
 come of each case, but only to cite references for
 evidence that persons named were residents of the
 county at a particular time. Only the divorce
 records have been abstracted from the Chancery
 Court Records.

These petitions for divorce have been in-
 cluded at the suggestion of a friend, Attorney
 W. H. (Dub) Arnold, of Arkadelphia.

CLARK COUNTY, ARKANSAS

Jan. 1847. John BLAKELY. Adam B. Blakely. (359-360, 363-364, 368, 370, 390) Securities: Thomas Blakely & James M. Blakely.
 " " Zachariah DAVIS. Mary Davis; H. K. Hardy. (364, 366, 369, 390)

Guardianships

| Term | Guardian appointed: | Minor(s): | Pages: | Security: |
|--------------|---|--|---|-----------|
| Jan. 1840 | Francis Bittick. | Heirs of Wm. L. CLASSON: William, Francis, Jane Classon & Jane Barker. | (2, 17, 40, 87, 148-149, 161, 331, 344) | |
| April 1840 | Joshua Elkins. | Glatha FISH, under 14. (4) Sec., Jas. L. McLaughlin & Willis S. Smith. | | |
| " " | Peter Holliday. | Fanny Levinia WOOD, heir of Jacob Wood. (5) Sec., Drewry Hasley & Charles Gallihar. | | |
| July 1840 | James R. Crow (removed from state); Joseph Hardin. | Henry Warner, Mahaly Jacobs. (10, 275, 319) | | |
| " " | Charles Gallihar. | Ellen ROUNDS. (13) * | | |
| April 1841 | David Bradshaw. | Samuel FAUSETT. (22) Sec. Elias Hoffman. | | |
| Oct. 1841 | Thomas McLaughlin. | Nancy BITTICK (insane). (32, 42, 47, 69, 76, 94, 113, 133, 140) Sec. Jas. L. McLaughlin & Hugh Floyd. | | |
| " " | Jacob Holman. | Jacob STROUD, minor heir of Peter Stroud. (34) | | |
| " " | James H. Crow. | Heirs of Peter STROUD: Peggy Ann, Jacob, Perry Augustus, Joseph (on p. 38, indentured to Wm. Gates). (34) Sec., Adam Stroud & Jacob Wells. | | |
| * April 1842 | Sandford R. Babbit (d. 1842). | Nancy ROSE & Wilson L. ROUNDS. (45) Sec. Benjamin S. Duncan & Henry J. Lightfoot. | | |
| " " | John Wilson. | Heirs of Zebulon EDMISTON. (46, 54-56, 318, 377) | | |
| July 1842 | Wm. Pettijohn. | Sevisa McDONALD, John McDONALD, Zachariah McDONALD. (48) Sec. Adam Stroud. | | |
| * Oct. 1842 | Moses MOORE. | Wilson L. ROUNDS. (68, 69) Sec. Henry T. Lightfoot. | | |
| Jan. 1843 | Joseph Flowers. | Wyley CURTIS, Mary Elizabeth CURTIS, Margaret Matilda CURTIS, Wm. C. CURTIS. (75, 354-355, 373-374) Sec. Wm. Davidson. | | |
| " " | Zachariah Davis. | John PEBSWORTH. (76, 289, 296) Sec., Isaac Cates, Peter Johnson. | | |
| July 1843 | John Davis. | Robert PEBSWORTH, Mary PEBSWORTH, Caroline PEBSWORTH, Emily PEBSWORTH. | | |
| Jan. 1844 | Peter Barr. | Heirs of Nathan DAVIS: John, Prudence, Nancy, Thomas. Sec. Isaac Cates, John Blakely, John T. Green, John S. T. Callaway. (130, 150) | | |
| April 1844 | Presley Watts. | Jane E. MOORE, Jesse J. H. MOORE. (135) | | |
| July 1844 | Joshua Elkins (replacing Thos. McLaughlin who has moved out of county). | Nancy BITTICK (insane). (158-159, 168) | | |
| July 1845 | Francis Bittick. | Edward Stallcup, who m. Jane CLASSON, former ward of Francis Bittick, petitions for part of estate. (227-228, 258) | | |
| Jan. 1846 | William B. Edwards, non-resident of state, rejected. | Benjamin DICKINSON & Wm. DICKINSON, heirs of Wm. T. Dickinson. (275, 276). Harris Planagin accepted, as guardian (294) | | |

PROBATE RECORDS

Jan. 1846 Mary DICKINSON. Benjamin T. DICKINSON, Shadra DICKINSON, Joel DICKINSON, Sampson DICKINSON, James DICKINSON, David DICKINSON, minors. (2)

April 1846 Philip P. JOHNSTON, father & natural guardian, Philip H. JOHNSTON, Albert G. JOHNSTON and W. JOHNSTON, minors under age of 21, relinq to his brother, Albert G. JOHNSTON, his right guardianship. (320, 322)

Oct. 1846 Joshua Phillips. John SAFFOLD. (341)

" " Henry K. Hardy. James JANES, son of Joseph J. dec'd. (342)

" " Elizabeth DAVIS. Minor heirs of Edward DAVIS: ward, Nancy, James & Simon B. (353-354)

" " Thomas McNeely. Polly Ann ANDREW, Betsy Ann REW, Richard ANDREW, Sarah Ann ANDREW. (35)

July 1846 John ALBRIGHT, father of William ALBRIGHT, binds him to Charles W. Adair. (326 - indenture)

Jan. 1840 Trust. R. Randolph succeeded Green Jackson and Green, both dec'd, as trustee of trust for Green and children. (p. 1) In April 1843, T. Green was appointed trustee to replace R. Randolph, who had left the state. (88)

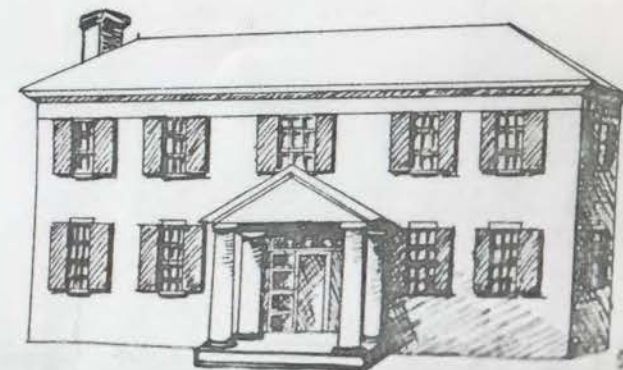

The first term of the Clark County Court, in 1819, was held at the home of Jacob Barkman.

Muster Roll. GLO Marginal Register p 24 shows he participated in the Siege of Bexar. Also Source C, pp 54-55.

ROSS, THOMAS

Received Bty Wnt 9807 for 320 acres from S War on 24 May 1841 for service from 17 June until 17 Oct 1836. 194 acres in Fannin Cty were ptd to his heirs on 12 Apr 1853. Pat 876 Vol 5 Abst 968 GLO File Fan Bty 206; and upon UB Wnt 2913/3014, 25 acres in Fannin Cty were ptd to his heirs on 16 June 1857. Pat 296 Vol 8 Abst 970 GLO File Fan Bty 795, and upon UB Wnt 2903/3016, 63 acres in Fannin Cty were ptd to his heirs on 2 Feb 1897. Pat 236 Vol 8 Abst 969 GLO File Fan Bty 206.

ROSSON, HIRAM

Received Bty Wnt 1588 for 320 acres from S War on 4 Jan 1838 for service from 30 June until 3 Oct 1836. 320 acres in Montgomery Cty were ptd to him on 9 Sept 1846. Pat 191 Vol 2 Abst 456 GLO File Mont Bty 13.

ROUCHE, PETER

Received Dup Bty Wnt 313 for 1280 acres from CC on 24 Feb 1860. Service not shown on wnt. Wnt is labelled "Dup" but does not give original wnt number. 15 acres in Tarrant Cty ptd to H. B. McCarty, asgn, and two surveys, 115.6 acres and 56.5 acres in Tarrant Cty were ptd to Hendricks & Smith, asgns, on 4 Mar 1874. Pats 497-98-99 Vol 14 Absts 1338-39 and 1340 GLO File Rob Bty 1147, and upon UB Wnt 24/88 (of Dup 313) 1102.5 acres in Brewster Cty were ptd to Hendricks and Smith, asgns, on 22 Apr 1887. Pat 416 Vol 16 Abst 691 GLO File Bexar Bty 1857.

ROUNDS, GEORGE

Received Bty Wnt 3067 for 960 acres from S War on 27 Apr 1838 for service from 27 Dec 1835 until 8 Oct 1836. 960 acres in Nueces Cty were ptd to Samuel H. Hudson, asgn, on 9 June 1848. Pat 118 Vol 5 Abst 294 GLO File San Pat Bty 92.

ROUNDS, LYMAN F.

Received Bty Wnt 17 for 1280 acres from S War on 3 Nov 1837 for service from 19 Jan until 1 Sept 1836. 640 acres in Williamson Cty were ptd to C. C. Arnette and Mary Cravy, asgns, on 23 July 1884. Pat 326 Vol 16 Abst 779 GLO File Mil Bty 1170, and upon UB Wnt 1/4425 (of 17) 640 acres in Milam Cty were ptd to B. S. Wiley, asgn, on 21 Sept 1861. Pat 573 Vol 12 Abst 313 GLO File Mil Bty 1290.

ROUSSEAU, J. F.

Received Bty Wnt 3778 for 640 acres from S War on 9 June 1838 for service from 1 June until 1 Dec 1836. 640 acres in Brown Cty were ptd to Robert Peebles, asgn, on 22 May 1848. Pat 86 Vol 5 Abst 801 GLO File Bexar Bty 497.

ROUSSEAU, R. H.

Received Bty Wnt 1253 for 320 acres from AG on 21 Mar 1853 for service from 18 May until 12 Aug 1836. 320 acres in Burnet Cty were ptd to R. A. Porter, asgn, on 17 July 1871. Pat 646 Vol 13 Abst 752 GLO File Mil Bty 1148.

ROUTCH, JOSEPH

Received Bty Wnt 1434 for 320 acres from S War on 29 Dec 1837 for service from 8 May until 8 Aug 1836. 306.5 acres in Walker Cty were ptd to his heirs on 20 May 1852. Pat 798 Vol 5 Abst 482 GLO File Mont Bty 192.

ROW, JOHN

Received Bty Wnt 330 for 480 acres from S War on 15 Nov 1837 for service from 4 Feb until 15 Nov 1837. 480 acres in Baylor Cty were ptd to him on 18 Apr 1857. Pat 235 Vol 8 Abst 284 GLO File Fan Bty 715.

Also John Row received Bty Wnt 1741 for 480 acres from S War on 11 Jan 1838 for the service given above. 480 acres in Tom Green Cty were ptd to Ebenezer Aldrich, asgn, on 4 Sept 1879.

CLARK COUNTY, ARKANSAS

WITSWORTH, Norman J., 19 - Sallie M. BETTIS, 20, 3 Jan. 1870. E-205
 WITT, Millett, 28 - Sallie TIPPINS, 20, 19 Dec. 1899. L-29
 WOFFORD, P. L., 24 - A. A. FUNK, 23, 14 Nov. 1878. H-230
 WOLARD, O. M., 18 - Caldonia COOPER, 16, 14 March 1889. H-179
 Consent by J. W. Cooper.
 WOOD, A. B., 22 - Lizzie BETHEA, 19, 24 Dec. 1899. L-42
 WOOD, A. L., 25 - J. L. BOURLAND, 19, 6 Jan. 1890. H-369
 WOOD, B. W., 21 - Mary SLOAN, 20, 12 Dec. 1897. K-252
 WOOD, E. S., 32 - Algerina GREENE, 22, 19 Nov. 1883. JK-396
 WOOD, Isom, 39 - Angaline COOK, 25, 10 June 1866. E-184
 WOOD, J. B., 26 - Cora FORCHT, 18, 15 May 1890. H-456
 WOOD, J. M., 27 - Ida COUCH, 18, 10 May 1877. G-373
 WOOD, James, 22 - Izabella CATES, 21, 15 Dec. 1859. D-136
 WOOD, Jephtha - Margaret WOOTAN, 16 Jan. 1831. A-50
 WOOD, P. W., 22 - Alice DULL, 21, 30 Sept. 1900. L-225
 WOOD, R. W., 29 - Jessie LAWLEY, 17, 10 Feb. 1897. K-80
 WOOD, W. T., 26 - Fannie J. FULTON, 20, 29 Oct. 1879. I-42
 WOOD, Wm., 30 - Lizzie NEWTON, 30, 15 Sept. 1884. L-90
 WOODALL, J. N., 22 - Bitha CHILDRESS, 20, 26 Sept. 1897. K-182
 WOODALL, W. Samuel, 22 - Lucinda HERRON, 18, 13 Jan. 1878. H-91
 WOODARD, Dr. William L., 54 - Mrs. Caroline B. SINGLETON, 43, 28 July 1859. D-119
 WOODBERRY, James, 28 - Mrs. Zadie WINGFIELD, 25, 11 Jan. 1898. K-296
 WOODBERRY, John, 22 - Morning WILLIAMS, 20, 17 Nov. 1889. H-323
 WOODY, Jacob, 22 - Susan WOODEY, 15, 23 Dec. 1866. D-410
 WOODING, C. H., 25 - Ida ROGERS, 16, 22 Nov. 1891. I-270
 WOODS, H. C. - Amanda CATES, 27 Nov. 1862. D-252
 WOODS, Joe, 21 - Agnes TIPPINS, 18, 11 Oct. 1880. I-216
 WOODS, Mitchell, 20 - Narcissa ATER(?), 19, 5 April 1856. C-396
 WOODS, Samuel, 20 - Eliza WELLS, 18, 29 Sept. 1881. I-428
 Consent by Angelina Stringer, mother of Samuel.
 WOODY, W. D., 25 - Tilitha CROW, 23, 5 Nov. 1845. C-17
 WOOMACK, John, 52 - Mrs. Catherine E. HENLEY, 49, 12 Dec. 1893. J-11
 WORDELL, W. R., 24 - Narcissa NEEL, 18, 30 July 1873. F-203
 WORKMAN, W. B., 30, of Simsboro, LA - Mattie HULSEY, 23, 15 Sept. 1890. I-27
 WORLEY, J. P., 20 - Catharine A. RUNYAN, 27, 12 Aug. 1877. G-404
 WORLEY, N. G., 27 - Julia E. EWING, 15, 28 Dec. 1873. F-263
 WORLEY, S. T., 48 - Mrs. Malinda WILDER, 48, 4 March 1897. K-95
 WORREL, W. E., 23 - Sarah E. SWEET, 17, 6 Oct. 1897. K-193
 WORSHAW(?), Charley, 21 - Jesse GLENN, 20, 30 April 1873. F-213
 WORSHIP, Anderson, 21 - Mollie HARRIS, 20, 30 March 1889. H-186
 WORTHINGTON, L. W., 55 - Mrs. E. MUNCH, 35, 27 March 1899. K-538
 WRAY, C. C., 23 - Sudie WEBB, 22, 27 Dec. 1900. L-300
 WRIGHT, Alford H., 26 - Nancy Elizabeth JONES, 18 Dec. 1870. F-17
 "at the residence of W. C. Jones"
 WRIGHT, C. F., 22 - Lizzie V. CARTER, 18, 20 Jan. 1887. M-175
 WRIGHT, Charles, 20 - Ellen POLLEN, 16, 14 Oct. 1879. H-413
 WRIGHT, D. A., 37 - Lula GAITHER, 21, 15 March 1891. I-162
 WRIGHT, David A., 23 - Celestia BETHA, 20, 27 Dec. 1877. H-75
 WRIGHT, F. E., 24 - Lula May CLOWER, 18, 28 March 1900. L-121
 WRIGHT, Gilbert, 21 - Susan ETCHISON, 18, 6 Jan. 1887. M-161
 WRIGHT, Hamilton - Nancy C. M. CRAWFORD, 5 Sept. 1862. D-232
 WRIGHT, J. B., 28 - Mary TAYLOR, 19, 13 Feb. 1895. J-268
 WRIGHT, J. B., 22 - Mary McDANIEL, 19, 10 March 1898. K-332
 WRIGHT, J. L., 22 - Hulda HUCK, 20, 23 Dec. 1879. I-101
 WRIGHT, J. T., 21 - Mattie A. CONWAY, 21, 26 Nov. 1882. JK-222
 WRIGHT, J. T., 29 - Joan FULLAM, 20, 4 March 1891. I-155
 WRIGHT, J. W. - Hattie LANGLEY, 14 March 1875. F-337

*This Proof
 he didn't die
 at Battle of
 San Jacinto.*

Clark Co., Ark

MARRIAGE RECORDS

WRIGHT, L. P., 28, of Freestone County, TX - Mrs. Minnie LOGAN, "over 21", 26 Oct. 1881. I-442
 WRIGHT, Madison, 29 - Ora Lee PIERCE, 18, 20 May 1893. I-554
 WRIGHT, R. J., 26 - Louisa McEWEN, 25, 27 Aug. 1871. F-67
 "at the residence of Claiborn McCuen"
 WRIGHT, Sal, 25, of TX - Leannah SMITH, 16, 18 Feb. 1869. E-148
 WRIGHT, W. P., 36 - Mattie A. TATE, 22, 18 Feb. 1890. H-408
 WRIGHT, William W., 19 - Dealy(?) LAMBERT, 19, 30 March 1845. C-307 "at the residence of Rheubin Lambert"
 WYATT, Lint, 22 - Crossie DICKENS, 18, 27 Sept. 1893. I-605
 WYATT, W. G., 21 - Martha Jane HALSELL, 16, 30 Dec. 1882. JK-231
 Consent by J. C. & R. A. Halsell.
 WYLIE, C. H., 23 - E. B. GEORG(R)E, 18, 27 March 1881. I-357
 WYLIE, E. O., 23 - Katie DYER, 16, 13 Sept. 1891. I-225
 WYLIE, Febard(?), 23 - Jane HOLLAND, 18, 31 Dec. 1867. E-96
 - + -
 YANCY, James - Mary E. SHEETS, 13 Feb. 1868. E-101
 YANCY, W. M., 19 - Mary E. WALKER, 18, 9 May 1889. H-201
 Consent by Mary E. Yancey.
 YARBOROUGH, Henry, 24 - Susie JONES, 22, 30 Dec. 1891. I-303
 YARBOROUGH, Louis, 21 - Laura A. STINSON, 21, 22 March 1878. H-152
 YARBOROUGH, Swanson John, 22 - Mary H. ROUNDS, 22 April 1841. B-59
 YARBOROUGH, Wm. W., 22 - Caroline KIZZIAR, 17, 16 Dec. 1849. C-135
 YARBROUGH, Daniel, 22 - Joe Ellis ANTHONY, 19, 25 Oct. 1896. J-616
 YARBROUGH, H. L., 21 - R. A. MESSER, 17, 15 Dec. 1880. I-272
 Consent by C. F. Messer, brother of R. A. Messer.
 YARBROUGH, W. L., 21 - Bettie H. LEE, 18, 3 Jan. 1895. J-207
 YARDLEY, James H. - Mary M. HUFFMAN, 11 Nov. 1858. D-78
 "at the residence of Elias Huffman"
 YARNELL, J. S., 23 - Margarette A. SMITH, 21, 7 Jan. 1897. K-66
 YATES, W. G., 29 - Henrietta CROSS, 23, 11 Sept. 1883. JK-362
 YATES, W. W., 41 - Mrs. Amanda SHELTON, 34, 9 Aug. 1885. L-305
 YEAGER, Henry B., 25 - Eula NORMAN, 18, 24 March 1894. J-85
 YEARGIN, James W., 33 - Martha I. THOMASON, 18, 27 May 1866. E-25
 YORK, J. T., 23 - Mollie HARDIN, 20, 11 July 1880. I-184
 YORK, Samuel Alexander, 25 - Dosia T. HARDEN, 18, 24 Feb. 1881. I-341
 YOUNG, Aaron, 27 - Fanny WILLIAMS, 27, 22 July 1874. F-291
 YOUNG, E. C., 27 - Mary MERKELL, 19, 13 Feb. 1881. I-334
 YOUNG, Fred, 22 - Pearl JACKSON, 23, 30 Oct. 1899. K-629
 YOUNG, H. B., 24 - Hortense E. STUART, 20, 9 May 1888. M-456
 YOUNG, Henry, 25 - Martha JONES, 21, 11 Feb. 1875. F-329
 YOUNG, Henry, 45 - Silvia JACKSON, 24, 28 July 1889. H-242
 YOUNG, J. D. - F. E. FREEMAN, 16 April 1872. F-123
 YOUNG, J. D. - E. C. FREEMAN, 18 April 1872. F-119
 YOUNG, J. J., 26 - Adelle RICE, 20, 19 Jan. 1887. M-180
 YOUNG, J. R., 40 - Mrs. S. L. MILLWORTH, 24, 13 Dec. 1890. I-92
 YOUNG, J. S., 23 - Lena BAXTER, 20, 22 March 1893. I-521
 YOUNG, James A. - Jain GODWIN, 13 June 1858. D-67
 YOUNG, Jasper, 21 - Clarisa EVANS, 21, 11 Sept. 1885. L-328
 YOUNG, L. T., 24 - Emma WHITE, 20, 24 Dec. 1885. L-425
 YOUNG, L. J., 21 - Hattie SMITH, 18, 10 Jan. 1895. J-237
 YOUNG, Oliver Perry, 20 - Estella VANSCOY, 17, 1 April 1886. M-4
 YOUNG, Price, 25 - Josephine JONES, 18, 29 March 1888. M-440
 YOUNG, R. J., 45 - Lou RUDDETH, 28, 26 June 1888. M-472
 YOUNG, Theodore L., 24 - Annie E. SAUL, 19, 12 May 1895. J-322
 YOUNG, Theo. M., 22 - Emily SHAW, 17, 27 Dec. 1885. L-427

Costley's company; died April 27, 1878. His wife died April 16, 1912. Both are buried in a cemetery on the Kosse-Bremont highway, two and a half miles from Kosse, Falls county. Their graves are marked.

YANCY, JOHN. Emigrated to Texas prior to August 3, 1833, enlisted in Captain Arnold's company March 6, 1836. He died in Bell county in October, 1868. His widow drew a pension from the state.

Jr. YARBOROUGH, SWANSON. *Jr.* A native of Louisiana; emigrated to Texas in 1835; enlisted in the Texas army March 6, 1836. In 1838 Mr. Yarborough was issued a headright certificate for a league and labor of land by the Washington county board.

State of Arkansas }
County of Clark } 3

I hereby Certify, that I solemnized
rites of matrimony between Swanson Loh
Gambrough, aged twenty two, and Mary H.
Rounds, both of Clark County Arkansas; on
the 22nd day of April A. D. 1841,

Given under my hands this 25th day of
April 1841,

The State of Arkansas }
County of Clark } 3

I, James S. Wards, Clerk of the Circuit Court and
Court in and for the County aforesaid, do Certify
that the foregoing Certificate of marriage is
this day received at my office and filed
therein, and that the foregoing is a faithful
copy of the original, faithful record thereof.

In Testimony whereof, I have hereunto
set my hand as Clerk as aforesaid, this
25th day of April A. D. 1841.

James S. Wards Clerk

The State of Arkansas
County of Clark

I hereby Certify, that
I solemnized
rites of matrimony between
Tew, and Caroline
on the 15th day of July
Given under my
hands this 18th day of
1841.

The State of Arkansas
County of Clark

I, James S.
Clerk of the Circuit Court and
County of Clark, do Certify
that the foregoing Certificate of marriage
is this day received at my office and filed
therein, and that the foregoing is a true and
faithful copy of the original, faithful record thereof.
In Testimony whereof, I have hereunto
set my hand as Clerk as aforesaid, this
18th day of July 1841.

WYLE, Filiard?, 23, to Jane HOLLAND, 18, 31 Dec. 1867 by R. L. Boyers, MG, E-96

YANCY, James to Mary E. SHEETS, town of Alpine, 13 Feb. 1868 by T. C. Richardson, JP, E-101

YARBOROUGH, Louis, 21, to Miss Laura A. STINSON, 21, both of Manchester Twp., 22 Mar. 1878 by J. W. Wilson, JP, H-152

YARBOROUGH, Sevaneeon John, 22, to Mary H. ROUNDS, 22 Apr. 1841 by S. R. Babbit, JP, B-59

YARBOROUGH, Wm. W., 22, to Caroline KIZZLAR, 17, 16 Dec. 1849 by Wm. T. Lightfoot, JP, C-135

YARDLEY, James H. to Mary M. HUFFMAN, at res. of Elias Huffman, South Fork Twp., 11 Nov. 1858 by W. G. Stewart, JP, D-78

YEARGIN, James W., 33, to Martha J. THOMASON, 18, 27 May 1866 by Nathaniel B. Francis, JP, E-25

YOUNG, Aaron, 27, to Miss Fanny WILLIAMS, 27, 22 July 1874 by Sandy Toliver, MG, 7-291

YOUNG, Henry, 25, to Miss Martha JONES, 21, 11 Feb. 1875 by Boney Sawyers, MG, 7-329

YOUNG, James A. to Jane GODWIN, 13 June 1858 by K. M. Martin, JP, D-67

YOUNG, J. D. to Miss F. E. FREEMAN, 16 Apr. 1872 by W. J. Spears, JP, 7-123

YOUNG, J. D. to Miss E. C. FREEMAN, 18 Apr. 1872 by W. J. Spears, JP, 7-119

YOUNG, W. E., 24, to Miss Etna ETHERIDGE, 18, both of Antoine Twp., 22 Apr. 1879 by G. M. Shaw, MG, H-369

YOUNG, Wm. J., 22, to Mary Emily STRAIT, 16, 5 April 1849 by David W. Bunch, JP, C-128

ZAIDLER, David, 33, to Miss Martha Ann CHAMBERLAIN, 28, both of DeRoche, Hot Spring Co., 11 May 1879 by O. M. Thornton, JP, H-372

League Labor

| | | |
|--|--------|------------------------|
| Stephen Box Sen | 1 | Nov 1834 |
| Stephen Box Senr Executor of Stephen Box Junr | 369 ac | Nov 1834 |
| Elijah Gossett | 1 | Dec 1835 |
| John M. Hardeman assignee of George H. Ussery | 1 1 | 1835 |
| No. 3. Clerk's Return from 23 Feby up to 29th March 1838 | | |
| Marshall B. McKeever | 1/3 | 1835 |
| Isaac Parker | 1 | Nov 1833 |
| William S. Gossett | 1/3 | 1833 |
| John Moore | 1 | 1830 |
| Shadrick Denson | 1/3 | 1835 |
| William M. Conner | 1 1 | 1831 |
| Jacob Pruett assignee of Joseph Teague | 1 | 1831 |
| Jacob Pruett | 1 | 1822 |
| Barten Clark | 1 | 1835 |
| Thomas S. Mitchell | 1 1 | March 1830 |
| Ira C. Shute | 1/3 | Dec 1835 |
| Elizabeth Washburn | 1 1 | 1835 |
| Henry Masters administrator of Robert Erwin decd | 1 1 | 1834 |
| Joseph Rice | 1 1 | 1828 |
| Edward Tyler | 1 1 | 1823 |
| John Hagan | 1 | 1834 |
| James Nevels | 1 | 1835 |
| Swanson Yarborough junr | 1/3 | 1832 |
| Abner Smith | 1 1 | 1835 |
| Bethel Smith | 1/3 | 1833 |
| Collin Aldrich | 1 | Previous to 2 May 1835 |
| George Aldrich | 1/3 | Previous to 2 May 1835 |
| Samuel Chairs | 2/3 1 | 1833 |
| John Chairs | 1 | 1833 |
| John Edens | 1 | 1831 |
| Mary Lawrence | 1 | Before 2 May 1835 |
| John Box | 1 | Before 2 May 1835 |
| John Gregg | 1 1 | 1835 |
| Robert S. Patton | 2/3 1 | 1834 |
| William Harrison | 1/3 | Dec 1835 |
| Daniel Harrison | 1/3 | Dec 1835 |
| Thomas Iden | 1 1 | Dec 1835 |
| Mary Lopez | 1 | Before 2 May 1835 |
| Jane Shermar [Shurmar] | 1 | Before 2 May 1835 |
| James S. Ward | 1 | Before 2 May 1835 |
| Frank Robertson | 1 1 | January 1835 |
| Refugio Valenzuela | 1/3 | Before 2 May 1835 |
| William Smith | 1 | 1834 |
| James Madden | 1 | 1834 |
| John Crist | 1 | 1834 |
| Edward D. Roberts | 369 ac | 1831 |
| Charles S. Roberts | 369 ac | 1830 |

*Checks Return of the Board of Land Commissioners
Houston Co., Texas*

2944. San Augustine September 1, 1835
No.192. Edwin Smith native USA emigrated
1833 married with family five persons...

Edwin Smith

2945. San Augustine September 1, 1835
No.193. Daniel Anding native USA emigrated
1834 single... Daniel X Anding

2946. San Augustine September 1, 1835
No.194. Jane Wilson native USA emigrated
1833 widow with family eleven persons...

Jane X Wilson

2947. San Augustine September 1, 1835
No. 195. Levi Sanders native USA emigrated
1831 single... Levi Sanders

2948. San Augustine September 1, 1835
No.196. Alexander C. Thornburgh native USA
emigrated 1829, married with family five
persons... Alex C. Thornburgh

2949. San Augustine September 1, 1835
No.197. Thomas Yates native USA emigrated
1832, married with family seven persons...

Thos Yates

2950. San Augustine September 1, 1835
No.198. Swanson Yarbrough native USA emi-
grated 1832 single... Swanson X Yarbrough

2951. San Augustine September 1, 1835
No.199. William H. Sewall native USA emi-
grated 1826, married with family two per-
sons... Wm H. Sewall

2952. San Augustine September 1, 1835
No.200. William Sinclair native USA emi-
grated 1830 married with family ten per-
sons... Wm Sinclair

2953. San Augustine September 1, 1835
No.201. E.D. Chinneth native USA single
E.D. Chineth

2954. San Augustine September 1, 1835
No.202. Arthur Willis native USA emigrated
1823 married with family 5 persons...
Arthur X Willis

2956. San Augustine
No.204. Daniel Cren
grated 1831 married
persons...

2957. San Augustine
No.205. Green Reaves
emigrated 1830, marr
persons...

2958. San Augustine
No.206. Thomas Loba
emigrated 1831 marr
persons...

2959. San Augustine
No.207. John V. Ch
grated 1833 married
sons...

2960. San Augustine
No.208. Smith R. Ch
grated 1830 single...

2961. San Augustine
No.209. David Cher
ried with family six

2962. San Augustine
No.210. Elizabeth M
grated 1830 widow wd

2963. San Augustine
No.211. Jonathan Ru
grated 1833 married
sons...

2964. San Augustine
No.212. James T.P.
grated 1830 married
sons...

2965. San Augustine
No.213. Alexander F
emigrated 1831 marr

Probably Swanson, Jr.

Since he could not write. His name being
Signed E X.

19

No 13 Republic of Texas { Be it known that on the
County of Tarrant 24th day of March 1837
before me Charles S. Taylor Chief Justice of the
County and E.C. Office Notary Public personally
appeared Swanson Yarbrough a Citizen of this
County who declared that for and in consideration
of the sum of one thousand dollars to him in hand
paid by Some Farmer of San Augustin the receipt
whereof is hereby acknowledged, he hath this
day ^{and by the said Farmer} granted, bargained, sold, and
transferred unto the said Some Farmer two thirds
of a League and one Labor of Land, if bring the
balance of the quantity of Lands to which the said
Swanson Yarbrough is entitled as a resident Citizen
of Texas and head of a family at the date of
the Declaration of Independence it not
having been ^{yet} located, but being the additional
quantity to which the said Swanson Yarbrough
is entitled having only received one third of a
a League of Land.

To have and to hold the said two thirds
of a League and one Labor of Land to the said Some
Farmer his heirs and assigns forever in fee simple
and the said Swanson Yarbrough guarantees
to the said Farmer the said two thirds of a League
and one Labor of Land with all the rights, members
and appurtenances accruing thereon

28

to be void on Condition the said Swanson Garbough shall make to the said Isom Parmez his heirs or assigns a good and lawfull title to the aforesaid two thirds and the Labor of Land so soon as a patent shall be issued for the same from the proper office

And the said Swanson Garbough declares that he hath this day nominated, constituted and appointed Isom Parmez his true and lawfull Attorney for the said declarant and if need be in his name to apply for, receive an order of Survey, have located and obtain a patent for the said two thirds of a League and one Labor of Land either in his own name or the name of declarant and to do all acts and perform all things which may be necessary to procure said patent according to law, and for this declarant and in his name to sell, alien, convey and good and lawfull titles in the declarant's name to make to any one he may choose for the aforesaid two thirds of a League and one Labor of Land, hereby granting to his said Attorney

Isom Parmez his true and lawfull Attorney for the said declarant and in his name to sell, alien, convey and good and lawfull titles in the declarant's name to make to any one he may choose for the aforesaid two thirds of a League and one Labor of Land, hereby granting to his said Attorney

In presence of Mr. self and the undersigned
 witnesses

his
 Swanson X Garbrough Seal
 mark

Chas. S. Taylor
 C. J. of the County
 & Ex. J. of N.P.

Asisting witness
 Thos. I. Ruck

Asisting witness
 George L. Plott

Not 14 This Indenture made and entered into this the seven
 tenth day of March in the year One Thousand Eight
 Hundred and Sixty seven between William S. McDonald
 of the one part and Daniel Parker Sen. of the
 other part both parties of the County of McCulloch
 and (Republic of Texas) witnesseth that the said
 William S. (McDonald) for and in the consideration
 of the sum of Fifty Dollars to him in hand paid
 the receipt whereof is hereby acknowledged hath
 this day bargained granted sold conveyed and
 confirmed and by these presents do bargain grant
 sell convey and confirm unto him the said Daniel
 Parker Sen. his heirs and assigns forever all that
 certain or limited lot of land situated on the town

part of the county of ... the ...
public, aforesaid, at number ... being about
seven ten acres to the same more or less the said
McDonald, not having sold or disposed of the
said lot of land herebefore to any person or in
any way, whatsover. He now will and conveys
the said lot of land to the said Daniel Parker

SELLO TERCERO

DOS REALES



PARA EL BIENIO DE

1834. Y 1835.

Señor Comisionado especial del Supremo Gobierno del Estado para poseerianar y extender títulos de tierra a los habitantes de esta frontera

Swanton Garbrough, Natural de los Estados Unidos del Norte con el debido Respeto Ante V. M. pongo y digo que he tenido terreno comprado en propiedad en que poder ejercer la agricultura y cría de ganados, y habiendo emigrado a este Estado en el año de 1832, siendo Solicitor A. W. Duplico se sirva en uso de sus facultades otorgarme la posesion y extenderme el correspondiente título del terreno que me corresponde.

Recomendando A. W. una Certificacion para acreditar lo que tengo expuesto - por tanto -

A. W. Duplico se sirva hacer como pido que en ello Recibiré gracia y justicia. San Agustín y Setiembre 1 de 1835

Swanton Garbrough del

FAMILY GROUP NO.

Husband's Full Name Stephen F. Box

This Information Obtained From:

| Husband's Data | Day | Month | Year | City, Town or Place | County or Province, etc. | State or Country | Add. Info. on Husband |
|----------------|-----|-------|------|---------------------|--------------------------|------------------|-----------------------|
| Birth | Ca | 1770 | | Laurens Co. | | S.C. | |
| Chr'd | | | | | | | |
| Mar. | | | | | | | |
| Death | | | | | | | |
| Burial | | | | | | | |

Places of Residence

Occupation

Church Affiliation

Military Rec.

Other wives, if any. No. (1) (2) etc.
Make separate sheet for each mar.His Father Robert Box.Mother's Maiden Name Mary WilliamsWife's Full Maiden Name Keziah Allbright

| Wife's Data | Day | Month | Year | City, Town or Place | County or Province, etc. | State or Country | Add. Info. on Wife |
|-------------|-----|-------|------|---------------------|--------------------------|------------------|--------------------|
| Birth | | | | | | | |
| Chr'd | | | | | | | |
| Death | | | | | | | |
| Burial | | | | | | | |

Frances Donohue1206 A. West 4th
Breckenridge, Tex. 76024Complete Ophelia KesslerAddress Box 261City, State Newcastle, Tex.

Date

Places of Residence

Occupation if other than housewife

Church Affiliation

Other husbands, if any. No. (1) (2) etc.
Make separate sheet for each mar.

Her Father

Mother's Maiden Name

| Serial | Children's Data | Day | Month | Year | City, Town or Place | County or Province, etc. | State or Country | Add. Info. on Children |
|--------|----------------------------|-----|-------|------|---------------------|--------------------------|------------------|------------------------|
| 1 | Birth | | | | | | | |
| | James | | | | | | | |
| | Full Name of Spouse* | | | | | | | |
| | Death | | | | | | | |
| | Burial | | | | | | | |
| 2 | Birth | 2 | July | 1803 | | Franklin Co. | Tenn. | |
| | John Andrew | | | | | | | |
| | Full Name of Spouse* | | | | | | | |
| | (1) Polly Bynum | | | | | | | |
| | (2) Lucinda Jane Yarbrough | | | | | | | |
| 3 | Birth | | | | | | | |
| | Margaret (Polly) | | | | | | | |
| | Full Name of Spouse* | | | | | | | |
| | Death | | | | | | | |
| | Burial | | | | | | | |
| 4 | Birth | | | | | | | |
| | Mary Dicey | | | | | | | |
| | Full Name of Spouse* | | | | | | | |
| | Death | | | | | | | |
| | Burial | | | | | | | |
| 5 | Birth | | | | | | | |
| | Keziah Katherine | | | | | | | |
| | Full Name of Spouse* | | | | | | | |
| | Death | | | | | | | |
| | Burial | | | | | | | |
| 6 | Birth | 10 | Mar. | 1809 | | Franklin Co. | Tenn. | |
| | Nelson A. | | | | | | | |
| | Full Name of Spouse* | | | | | | | |
| | Elizabeth Garner | | | | | | | |
| | Death | | | | | | | |
| | Burial | | | | | | | |
| 7 | Birth | 5 | Feb. | 1810 | Winchester | Franklin Co. | Tenn. | (1) Euniby |
| | Stillwell | | | | | | | (Nisa) |
| | Full Name of Spouse* | | | | | | | |
| | Death | 11 | Apr. | 1870 | Crockett | Houston Co. | Tex. | Hallmark |
| (2) | Eliza Hallmark | | | | | | | 16 Nov. 1833 |
| | Burial | | | | | | | |
| 8 | Birth | | | | | | | |
| | Sarah S. | | | | | | | |
| | Full Name of Spouse* | | | | | | | |
| | Death | | | | | | | |
| | Burial | | | | | | | |
| 9 | Birth | 12 | Jan. | 1817 | | Franklin Co. | Tenn. | |
| | Thomas Griffin | | | | | | | |
| | Full Name of Spouse* | | | | | | | |
| | Death | | | | | | | |
| | Burial | | | | | | | |
| 10 | Birth | | | | | | | |
| | Stephen F. Jr. | | | | | | | |
| | Full Name of Spouse* | | | | | | | |
| | Death | | | | | | | |
| | Burial | | | | | | | |

Form 10, Copyright 1964 by The System Foundation, Inc.
 All rights reserved. This form is a trademark of
 the System Foundation, Inc. and is used by permission of
 the System Foundation, Inc. under license.

Stillwell Died in Crockett, Houston Co. Tex. 11 Apr. 1870. M. (1) Eliza Hallmark 11-25-1830
(2) Euniby (Nisa) Hallmark 11-16-1933. (3) Judy _____ D. 3-9-1848, (4) Mrs. Mary E. Helms.
Children: (1) Sally Eveline, Keziah caroline, (2) Eliza Jane, Stephen, Samantha Ann, James
Stillwell, & Marion Crawford. (3) Sarah, Mary Angelina, Thomas Stillwell, Rachael.
(4) Unknown.

Thomas Griffin M. (1) Rachael Wilkerson, (2) Amanda Georgia Alexander
(3) Sarah Crowson (4) Mrs William C. Massengale
Children (1) John P, Felex M. Keziah, Franklin H., Sarah H. & Elmanza Jane.
(2) Martha Elmira, Thomas Griffin Jr. & Nellie Louise. (3) Nelson Stillwell

Stephen F. Box Father Robert Box Mother Mary Williams residence Nachogdoches Co. Tex.
1837 Old Mexican Municipality M. Keziah ?.



FAMILY GROUP NO.

Husband's Full Name John Andrew Box

This Information Obtained From:

Houston Co. History
M/Records, Cemetery
Records

| Husband's Date | Day Month Year | City, Town or Place | County or Province, etc. | State or Country | Add. Info. on Husband |
|-------------------|----------------|--|--------------------------|------------------|-----------------------|
| Birth | 2 July 1803 | Winchester | Franklin Co. | Tenn. | |
| Chr'nd | | | | | |
| Mar. | 17 Sept. 1825 | Omeonta | Blount Co. | Ala. | |
| Death | 2 Aug. 1874 | Crockett | Houston Co. | Tex. | |
| Burial | 3 Aug. 1874 | Box-Beeson Cemetery Lone Pine Houston Co. Tex. | | | |

Places of Residence

Occupation

Church Affiliation

Military Rec.

Other wives, if any. No. (1) (2) etc.

Make separate sheet for each mar.

(2) Lucinda Jane Yarbrough

His Father

Stephen F. Box

Mother's Maiden Name

Keziah Allbright

(1)

Wife's Full Maiden Name Polly Bynum

| Wife's Date | Day Month Year | City, Town or Place | County or Province, etc. | State or Country | Add. Info. on Wife |
|----------------|----------------|---------------------|--------------------------|------------------|--------------------|
| Birth | | | | | |
| Chr'nd | | | | | |
| Death | 1837 | | | | |
| Burial | | | | | |

Frances Donohue

1206 A. West 4th

Breckenridge, Tex. 76024

Complete Ophelia Kessler

Address Box 261

City, State Newcastle, Tex.

Date

Places of Residence

Occupation if other than housewife

Church Affiliation

Other husbands, if any. No. (1) (2) etc.

Make separate sheet for each mar.

Her Father

Jesse Bynum

Mother's Maiden Name

| Order | Children's Name in Full (Arrange in order of birth) | Children's Date | Day Month Year | City, Town or Place | County or Province, etc. | State or Country | Add. Info. on Children |
|-------|---|--------------------|----------------|---------------------|--------------------------|------------------|------------------------|
| 1 | William Robert | Birth | 17 Oct. 1827 | Omeonta | Blount Co. | Ala. | |
| | Full Name of Spouse* | Mar. | | | | | |
| | | Death | | | | | |
| | | Burial | | | | | |
| 2 | Nancy A. | Birth | 1829 | Omeonta | Blount Co. | Ala. | |
| | Full Name of Spouse* | Mar. | | | | | |
| | | Death | | | | | |
| | Jesse T. Pruitt | Burial | | | | | |
| 3 | Keziah E. | Birth | 1831 | Omeonta | Blount Co. | Ala. | |
| | Full Name of Spouse* | Mar. | 1851 | | | | |
| | | Death | | | | | |
| | Samuel Duren Gilbert | Burial | | | | | |
| 4 | Lina Helen (Liny) | Birth | | Omeonta | Blount Co. | Ala. | |
| | Full Name of Spouse* | Mar. | | | | | |
| | | Death | 7 Aug. | | | | |
| | | Burial | | | | | |
| 5 | | Birth | | | | | |
| | Full Name of Spouse* | Mar. | | | | | |
| | | Death | | | | | |
| | | Burial | | | | | |
| 6 | | Birth | | | | | |
| | Full Name of Spouse* | Mar. | | | | | |
| | | Death | | | | | |
| | | Burial | | | | | |
| 7 | | Birth | | | | | |
| | Full Name of Spouse* | Mar. | | | | | |
| | | Death | | | | | |
| | | Burial | | | | | |
| 8 | | Birth | | | | | |
| | Full Name of Spouse* | Mar. | | | | | |
| | | Death | | | | | |
| | | Burial | | | | | |
| 9 | | Birth | | | | | |
| | Full Name of Spouse* | Mar. | | | | | |
| | | Death | | | | | |
| | | Burial | | | | | |
| 10 | | Birth | | | | | |
| | Full Name of Spouse* | Mar. | | | | | |
| | | Death | | | | | |
| | | Burial | | | | | |

FAMILY GROUP NO.

Husband's Full Name

John Andrew Box

This Information Obtained From:

| Husband's Data | Day Month Year | City, Town or Place | County or Province, etc. | State or Country | Add. Info. on Husband |
|-------------------|----------------|---------------------|--------------------------|------------------|-----------------------|
| Birth | 2 July 1803 | Winchester | Franklin Co. | Tenn. | |
| Chr'd | | | Houston Co. | Tex. | |
| Mar. | 1837 | | | | |
| Death | 2 Aug. 1874 | Crockett | Houston Co. | Tex. | |
| Burial | 2 Aug. 1874 | Box-Beason Cemetery | Lone Pine | Houston Co. Tex. | |

Places of Residence

Occupation

Church Affiliation

Military Rec.

Other wives, if any, No. (1) (2) etc.

Make separate sheet for each mar. Polly Bynum

His Father Stephen F. Box

Mother's Maiden Name Kesiah AllBright

(2)

Wife's Full Maiden Name Lucinda Jane Yarbrough

| Wife's Data | Day Month Year | City, Town or Place | County or Province, etc. | State or Country | Add. Info. on Wife |
|----------------|----------------|-------------------------|--------------------------|------------------|--------------------|
| Birth | 1 June 1821 | Arkansas Territory | Hempstead | o. Ark. | |
| Chr'd | | | | | |
| Death | 7 Nov. 1892 | Lillian | Johnson Co. | Tex. | |
| Burial | | Pleasant Point Cemetery | Johnson Co. | Tex. | |

Frances Donohue

1206 A. West 4th

Breckenridge, Tex. 76024

Complete Ophelia Kessler

Address Box 261

City, State Newcastle, Tex.

Date

Places of Residence

Occupation if other than housewife

Church Affiliation

Other husbands, if any, No. (1) (2) etc.

Make separate sheet for each mar.

Her Father John Swanson Yarbrough

Mother's Maiden Name Elizabeth Galbraith

| Sex | Children's Data | Day Month Year | City, Town or Place | County or Province, etc. | State or Country | Add. Info. on Children |
|-----|------------------------|----------------|---------------------|--------------------------|------------------|------------------------|
| 1 | Birth | 21 Sept. 1838 | Crockett | Houston Co. | Tex. | |
| | Mar. | 26 Aug. 1860 | | | | |
| | Full Name of Spouse* | Death | 1872 | | | |
| | Texana Viola | Burial | | | | |
| | Full Name of Spouse* | Death | | | | |
| | Thomas John Tavior | Burial | | | | |
| 2 | Birth | Apr. 1840 | Crockett | Houston Co. | Tex. | |
| | Mar. | 1875 | | | | |
| | Full Name* | Death | | | | |
| | Missouri Almada Ellis | Burial | | | | |
| 3 | Birth | 1842 | Crockett | Houston Co. | Tex. | |
| | Mar. | | | | | |
| | Full Name of Spouse* | Death | | | | |
| | Mary | Burial | | | | |
| | Full Name of Spouse* | Death | | | | |
| | Isa M. Williams | Burial | | | | |
| 4 | Birth | 1846 | Crockett | Houston Co. | Tex. | |
| | Mar. | | | | | |
| | Full Name of Spouse* | Death | | | | |
| | Littleton Fowler | Burial | | | | |
| | Full Name of Spouse* | Death | | | | |
| | Eugenia Redwine | Burial | | | | |
| 5 | Birth | 1853 | Crockett | Houston Co. | Tex. | |
| | Mar. | | | | | |
| | Full Name of Spouse* | Death | | | | |
| | James | Burial | | | | |
| 6 | Birth | 7 Mar. 1855 | Crockett | Houston Co. | Tex. | |
| | Mar. | 1867 | | | | |
| | Full Name of Spouse* | Death | 30 Aug. 1908 | | | |
| | Louise Elizabeth | Burial | | | | |
| | Full Name of Spouse* | Death | | | | |
| | John Washington Saxton | Burial | | | | |
| 7 | Birth | | Crockett | Houston Co. | Tex. | |
| | Mar. | | | | | |
| | Full Name of Spouse* | Death | | | | |
| | Samuel G. | Burial | | | | |
| 8 | Birth | | Crockett | Houston Co. | Tex. | |
| | Mar. | | | | | |
| | Full Name of Spouse* | Death | | | | |
| | John | Burial | | | | |
| 9 | Birth | 16 May 1859 | Crockett | Houston Co. | Tex. | |
| | Mar. | | | | | |
| | Full Name of Spouse* | Death | Sept. 1925 | | | |
| | Lucinda Rowena | Burial | | | | |
| | Full Name of Spouse* | Death | | | | |
| | Davidson | Burial | | | | |
| 10 | Birth | 16 May 1859 | Crockett | Houston Co. | Tex. | |
| | Mar. | 3 Feb. 1883 | | | | |
| | Full Name of Spouse* | Death | | | | |
| | Eugenia Adina | Burial | | | | |
| | Full Name of Spouse* | Death | | | | |
| | Enoch Jefferson Loe | Burial | | | | |

| | | | | | |
|----------------|---|-------------------|--------|------|-----------|
| John A | " | 3 ch | | | " |
| Joseph H Davis | | 36 ch | Farmer | 1200 | Ken |
| John H | " | 30 fl | | | Flora |
| John | " | 13 fl | | | " |
| John | " | 9 ch | | | " |
| John | " | 7 fl | | | " |
| John | " | 5 ch | | | " |
| John E | " | 3 fl | | | " |
| John H | " | $\frac{5}{12}$ fl | | | Houston |
| James Hammers | | 31 ch | Farmer | 440 | Ken |
| John | " | 34 fl | | | Virgin |
| John | " | 11 fl | | | Flora |
| John | " | 8 fl | | | " |
| John P Fowler | | 34 ch | Farmer | 1000 | Ken |
| John S | " | 24 fl | | | Virgin |
| John | " | 8 fl | | | Lama |
| John | " | 6 ch | | | Houston |
| John | " | 4 ch | | | St. Louis |
| John | " | 1 ch | | | Ames |
| John M West | | 34 ch | Farmer | 1850 | Indie |
| John | " | 23 fl | | | Ala |
| John | " | 1 ch | | | Houston |

William Yarbrough, m. Catherine Boyd, lived near Fort Worth, 100 slaves, Civil War destroyed plantation
issue Susan V. Yarbrough, m. Joseph Labourn (sp) Pool and their issue Robert E. Lee Pool
grandfather of Jeanita Belford. Robt. E. Lee Pool moved to Okla.

June 28, 1974--answered July 2, 1974 by Edna Box Riley.

262 Plantation Road
Houston, Texas 77024

July 2, 1974

Jeanita Belford
327 N. Martin
Tucson, Ariz. 85719

Dear Jeanita,

All of my records are before Civil War therefore they
are Census Records:

1850 Smith Co, Tex line # 211 Harvey Yarbrough (spelling)
son William M. one year born Texas

1850 Nacodoches Co. Tex. line #148 Asa Yarbrough

son William and 13 born Miss.

later found Wm. Henry Yarbrough, b. 1837 Miss. d. 1886

Nacogdoches, Nacogdoches County, Texas.

Someone said my Lucenda married in Taylor Co. Texas but

I cannot find her parents and proof in Texas or Arkansas Box

where she was born 1812, died November 7, 1892 Lillian Tex.

buried Pleasant Point Cemetery, Johnson County Texas.

Proof from her tombstone.

Getting proof is slow. However I shall try
to help you if I find another Wm. Y.

Thank you for writing

Sincerely

Edna Box Riley
Mrs. Lincoln H. Riley

Look for
Walker
stones -

1850
EXTRACT FROM 1870 CENSUS

State Texas County or Parish Houston Co. Township, Ward or Beat Crockett Post Office

Index compiled by Rea Donohue Extract by Ophele Kessler Date of Enumeration Publication No. Reel No.

| Page | Dwelling No. | Family No. | Names | Age | Sex | Color | Occupation, etc. | Value of real estate | Value of personal property | Birthplace | Father foreign born | Mother foreign born | Month born in year | Month married in year | School in year | Cannot read | Cannot write | Impairment | Males eligible to vote | Males ineligible to vote |
|------|--------------|------------|------------------|-----|-----|-------|------------------|----------------------|----------------------------|------------|---------------------|---------------------|--------------------|-----------------------|----------------|-------------|--------------|------------|------------------------|--------------------------|
| | 639 | 639 | Box, John Andrew | 46 | M | W | Farming | 10,000 | | Tenn. | | | | | | | | | | |
| | | | Lucinda Jane | 29 | F | W | Housekeeper | | | Ark. | | | | | | | | | | |
| | | | Keziah | 19 | F | W | | | | ALA. | | | | | | | | | | |
| | | | Lina | 18 | F | W | | | | ALA. | | | | | | | | | | |
| | | | Texana | 12 | F | W | | | | Tex. | | | | | | | | | | |
| | | | Stephen | 10 | M | W | | | | Tex. | | | | | | | | | | |
| | | | Mary | 8 | F | W | | | | Tex. | | | | | | | | | | |
| | | | John | 4 | M | W | | | | Tex. | | | | | | | | | | |
| | | | Louisa E. | 1 | F | W | | | | Tex. | | | | | | | | | | |
| | | | Keziah | 75 | F | W | Mother | | | Tex. | | | | | | | | | | |



John Andrew Box--his last photograph

JOHN ANDREW BOX

87

John Andrew Box was born in Franklin County, Winchester Tennessee on Saturday 2 July 1803. A son of Stephen F. Box and Keziah (Allbright) Box. He was reared in Blount County, Oneonta, Alabama. Here he married Polly Bynum and they two sons and two daughters born in Alabama.

In 1834 he petitioned Empresario JOSE VEHLEIN "to admit me as a Colonist--State of COAHUILA & TEXAS". Granted

263

Rea Donohue
1206-A W. Fourth
Breckenridge, TX 76024



Lucinda Yarbrough Box, second wife of John Andrew Box and the great-great-grandmother of Edna Box Riley

to him 30 July 1835 One League on Walnut Bayou-there was a fork called Cochino Bayou where the Box Family Wagon Train consisting of fifty people built the first BOX Fort. Cochino area became Kennard, Texas.

The next year on 19 January 1836 John Box purchased from Francis Johnson Headright three miles south of Crockett Texas. A few months later the call from the army to free Texas from Mexico, all Box brothers volunteered. John Box enlisted March 5, 1836 and was a member of the 2nd Regiment, Texas Volunteers 1st Company, Infantry, and fought in the Battle of San Jacinto under Captain Hayden Arnold and Colonel Sidney Sherman.

On April 22, 1837, he, his father and brothers plus 102 others from Mustang Prairie petitioned the Texas Congress to create a constitutional county, and thus Houston County became the first County created by the REPUBLIC of TEXAS.

In the Spring of 1837 Polly (Bynum) Box deceased and John and four Minor children in Orphan Court 12 August 1837, Blount County Alabama. Appointed guardian Y.C. Woodrow died and Austin Murphree was appointed 11-13-1841. By this last date and time John Box had met and married Lucinda Yarbrough and they had two children, Texana Viola Box and Stephen Wesley Box. Many family members went to Alabama for the Orphan Court proceedings in 1841. They visited John Box older brother James Box who stayed in Mississippi. In a Court House there are many unclaimed letters written to Texans name Box who were visiting in 1841. They visited John Box older brother James Box who stayed in Mississippi. In a Court House there are many unclaimed letters written to

Methodist Church in Alabama and a Circuit Rider from Kennard area to Crockett but discontinued this after he helped establish Methodist Conference in Texas.

He and Lucinda had a large family of ten children to add with his four by Polly Box. His last child Eugenia Adina Box was born 5-16-1859 Houston County, Crockett Texas, during talk of Civil War. John Box was a representative from Houston County a "Delegate to the Secession Convention (January 28-February 4, 1861)". One son "Wes" Box was a Civil War casualty but both sons returned home to Crockett, Texas.

He was a man of many talents he studied Law and represented others as their Lawyer, and Estate Administrator, one Estate was Col. William B. Stokes. He was recognized also as a man of business ability.

He was a member of VETERANS ASSOCIATION. He out lived two brothers Thomas Griffin Box and Nelson Box who fought with him at the San Jacinto Battle, he had them buried together for posterity. One hundred years later in 1936 the TEXAS CENTENNIAL COMMISSION CONTROL provided three handsome markers beside the old markers on three Box brothers graves in the BOX-BEESON Cemetery three miles South of Crockett Texas. These three Box names are inscribed in bronze on the lofty San Jacinto Monument, Houston, Harris County, Texas.

John Box died in his home, Crockett Texas, August 2, 1874, age 71; nativity, Tennessee; emigrated from Alabama to Texas, November 1834.

By: Edna Box Riley

JOHN ANDREW BOX (1803-1874) AND DESCENDANTS TO 1978

88

John Andrew Box. Born 2 July 1803, Winchester, Franklin County Tennessee, died 2 August 1874 Houston County Texas, Bl. Box-Beeson Cemetery, Lone Pine Texas. MARRIED: 17 September 1825 Blount County Oneonta Alabama, Polly, daughter of Jesse Bynum. Children: (4) in Orphan Court 12 Aug. 1837-Nov. 13, 1841, Blount County Alabama.

Williams Robert Box, b. 17 Oct. 1827 Blount County, Oneonta Alabama. (named for both grandparents: Mary Williams and her husband Robert Box of Laurens County So. Carolina. Nancy A. Box, born 1829 Blount County Alabama, m. Jesse T. Prewitt, son John H. Prewitt. Keziah E. Box, born 1831 Blount County Alabama, m. 1851, Samuel Duren Gilbert, 1 son

Heflin, and Alice Heflin n. T.J. Go Keziah (Box) Heflin wife of Judge Jam Heflin died 23 Feb. 1869, br. Cro Texas. Linda Helen "Liny" Box, born Blount County Alabama, died 8-7- San Antonio Texas. 2nd marriage of Andrew Box to Lucinda, daughter Swanson Yarbrough. She was born Arkansas Territory, Fort Monroe, 1821, had ten Box children, die November 1892 Pleasant Point Cemetery Johnson County, Lillian Texas. Te Viola Box, born 21 Sept. 1838 Houston Tex., m. 8-26-1860 to Thomas John Taylor one child Orrie Viola Taylor was 2-7-1866, m. James Langston, 3 sons daughters. Her father d. 2-12-1867. mother m. 2nd 1-5-1870 to Charles Hurt, one Clara T. Hurt. child Clara ana Hurt, 5-10-1871, m. Hugh Law Perry, m. 10-29-1890, 3 sons, 2 daughters Texana V. (Box) Hurt d. ca 1872, br. Pleasant Point Cemetery, Johnson Co. L Texas by Mother Stephen Wesley Box, April 1840 Houston Co. m. cal 187 Missouri Almeda Ellis, son S.B.B. Rockland Cemetery, Lone Pine, Houston County Texas. Mary Box, b. 1842, m. Isa M. Williams, m. 2nd Mr. Howell. Littleton Box, b. 1846, m. Eugenia wine, sons Lina Erastus Box & John Red Box, 4 dau. Lewis Casey Box, b. Houston Co. Tx. m. Nannie L Wilkins. He d. 1935; br. Dallas Tx. James Box was born ca 1853 Houston County Texas. Samuel G. Box was born ca. 1 5th child Louise Elizabeth Box, b. 3-7- Crockett Tex. m. 1867 to John. Washin Saxon they had 4 sons and 3 daughters. d. 8-30-1908 Crockett, Houston Co. Tx 9th child Lucinda Rowena Box, b. Crockett, m. Mr. Davidson, one Reginal L. Davidson.

Rowena (Box) Davidson died September 1925, br. Floydada Texas. Eugenia A Box was born 5/16/1859, m. Enoch Je son Loe m. 2/3/1883, 3 sons, 5 daughters The 6th son of 2nd m. Stephen Wesley wife Missouri A. (Ellis) Box had one Stephen Berkley Box m. to Miss Wyl Box there children are:

William Alton Box b. 2 Oct. Crockett, m. Ethel Frances Russell. W.A. Box, Jr. m 4/20/1973 to Ha Dalarin Phenis (Mrs. Parker-2 daughters son Brandon Russell Box. Perry Okla.

Roy Edgar Box b. 14 Aug. 1904 Crockett m. Josephine Anthony 8/22/1931 Cro Christi, Texas, daughter Jo Ann Box Giles Robert Grady, 2/3/1968 Cro Christi Texas, son Roy E. Box, Jr. m. Suzanne Lamaster 2/1/1964, daughter ty Joe Box and son David Roy Box.

UNITED STATES DEPARTMENT OF THE INTERIOR

LAND OFFICE

GENERAL LAND OFFICE

640 Acres

It is to certify, That

entitled to have surveyed by any legally authorized surveyor, upon a
of the vacant and unsurveyed public domain of the State of Texas
SIX HUNDRED AND FORTY ACRES of land in accordance with the provisions of an
entitled "An act granting a land certificate of Six Hundred and Forty
Acres to each of the indigent veterans who was engaged in the struggle
for Texas Independence, prior to and at the battle of San Jacinto, enrolled
under the act approved August 28, 1846, approved April 26, 1879," said
Meuda Don (widow)
being made the pro-
required by said act.

This Certificate may be located as heretofore provided; and said Certificate may be located, as with the
shall be exempt from forced sale so long as it shall remain the property of said

In testimony whereof, I hereunto set my hand and
the impress of the seal of said office,
date first above written.

File 316.

Paul Lathrop's Donation

Lucinda Wolf - (widow)

1000 acres

- Sec. 4, T. 1 N., R. 10 E.

& quarter to.

Sec. 1, T. 1 N., R. 10 E.

W. L. May 24th 1880

Charles H. Hines

Witness

Know all men by these presents
The State of Texas that I, Lucinda Wolf, for and in
Harrison County, Texas, have
at one hundred and

no donation
 1807 - (viii)
 comes
 no 60
 for 75.
 Woodson
 24 2/10/80
 J. I. F. Bot
 J. I. F. Bot

The State of Texas, I know all men by these presents
 Houston County, that I Lucinda Bot for and in
 consideration of One Hundred dollars have
 this day bargained and sold to J. Woodson
 his heirs and assigns. All my right title and
 interest in and to the Certificate on the reverse
 side hereof No 60 for 640 acres of land
 to have and to hold the same unto him the said
 J. Woodson his heirs and assigns forever heretofore
 agreeing to warrant and defend the title against
 all persons lawfully claiming the same -
 Witness my hand this 6th day of January 1880
 in presence of
 Mark Miller Lucinda Bot

J. I. F. Bot
 The State of Texas, I personally appeared before the
 Houston County, under signed authority, Lucinda
 Bot, whose name appears to the above and foregoing mas-
 ter of date January 6th 1880 to me personally
 known and acknowledged that she had signed and
 delivered the same for all the purposes and
 considerations therein stated.

To Certify which I have hereunto set my
 hand and official seal as officer in and for
 On this 6th day of January A.D. 1880

Mark Miller Justice of Peace
 and Official Notary Public
 Houston County Tex

Lamar + Red River Cos. of Texas

| Name | County | Sex | Age | Born | Occupation | Worth\$ | Home # |
|--------------------|--------|-------|-----|------|-------------|-------------------|--------|
| 1850 | | | | | | | |
| Curland, Rice | - | Lamar | M | 8 | Tex. | ----- | 198 |
| Curland, Sarah | A. | Lamar | F | 16 | SC | ----- | 198 |
| Curland, Virginia | B. | Lamar | F | 17 | SC | ----- | 198 |
| Curland, William | H. | Lamar | M | 38 | Ky. | Farmer 20,000 | 475 |
| Dowers, Martha | - | RR | F | 1 | -- | ----- | 357 |
| Dowers, Martha | - | RR | F | 35 | Ala. | ----- | 72 |
| Dowers, Mary | Jane | Lamar | F | 5 | Tex. | ----- | 97 |
| Dowers, Roda | - | RR | F | 28 | -- | ----- | 357 |
| Dowers, Roda | Anne | RR | F | 4 | -- | ----- | 357 |
| Dowers, W. | - | RR | M | 30 | NC | Carpenter 500 | 357 |
| DX, Darcus | - | RR | F | 46 | Ky. | ----- | 299 |
| DX, Joabella | - | RR | F | 4 | -- | ----- | 299 |
| DX, John | - | RR | M | 1 | -- | ----- | 299 |
| DX, Lafayette | - | RR | M | 8 | -- | ----- | 299 |
| DX, Margaret | - | RR | F | 12 | Mo. | ----- | 299 |
| DX, Rebecca | - | RR | F | 16 | Ill. | ----- | 299 |
| DX, Stephen | - | RR | M | 51 | Tn. | Farmer ????? | 299 |
| rackeen, Allen | H. | Lamar | M | 8 | Tex. | ----- | 136 |
| rackeen, Eli | - | Lamar | M | 8 | Tex. | ----- | 161 |
| rackeen, Eliza | A.J. | Lamar | F | 12 | Mo. | ----- | 136 |
| rackeen, Elizabeth | - | Lamar | F | 31 | Tn. | ----- | 136 |
| rackeen, Ella | - | Lamar | F | 1 | Tex. | ----- | 161 |
| rackeen, Francis | - | Lamar | M | 4 | Tex. | ----- | 394 |
| rackeen, Francis | - | Lamar | F | 4 | Tex. | ----- | 161 |
| rackeen, Harriet | - | Lamar | F | 30 | Tn. | ----- | 154 |
| rackeen, James | M. | Lamar | M | 38 | Tn. | Farmer 2,774 | 161 |
| rackeen, James | E. | Lamar | M | 2 | Tex. | ----- | 108 |
| rackeen, John | V.B. | Lamar | M | 9/12 | Tex. | ----- | 136 |
| rackeen, Julia | E. | Lamar | F | 1 | Tex. | ----- | 108 |
| rackeen, Martha | J.B. | Lamar | F | 10 | Tex. | ----- | 136 |
| rackeen, Mary | J. | Lamar | F | 10 | Tex. | ----- | 154 |
| rackeen, Nancy | - | Lamar | F | 6 | Tex. | ----- | 161 |
| rackeen, Nancy | AJKP | Lamar | F | 6 | Tex. | ----- | 136 |
| rackeen, Sarah | - | Lamar | F | 30 | W. Ind. Is. | ----- | 161 |
| rackeen, Sarah | A. | Lamar | F | 22 | Ala. | ----- | 108 |
| rackeen, Susan | - | Lamar | F | 10 | Tex. | ----- | 161 |
| rackeen, Thomas | H. | Lamar | M | 29 | Tn. | Farmer 1,280 | 108 |
| rackeen, William | - | Lamar | M | 16 | Tn. | Farmer | 161 |
| rackeen, William | - | Lamar | M | 64 | NC | Minister-BC 5,040 | 136 |
| rackeen, William | G. | Lamar | M | 33 | Tn. | Farmer 960 | 154 |
| rackeen, William | M. | Lamar | M | 11 | Mo. | ----- | 154 |
| rantly, Agnes | - | RR | F | 37 | Ky. | ----- | 279 |
| rantly, Ellen | - | RR | F | 15 | -- | ----- | 279 |
| rantly, Ellen | - | RR | F | 4 | -- | ----- | 279 |
| rantly, George | - | RR | M | 12 | -- | ----- | 279 |
| rantly, Henry | - | RR | M | 50 | NC | Farmer 100 | 279 |
| rantly, Isabella | - | RR | F | 9 | Tex. | ----- | 279 |
| rantly, Jackson | - | RR | M | 5 | -- | ----- | 279 |
| rantly, Jane | - | RR | F | 1 | -- | ----- | 279 |
| rantly, John | - | RR | M | 14 | -- | ----- | 279 |
| rantly, Joseph | - | RR | M | 8 | -- | ----- | 279 |
| rantly, Manroe | - | RR | M | 14 | -- | ----- | 279 |

UNIT ONE

CHAPTER ONE

Introduction to the Box Family

The primary purpose of this book was to assemble all the information about my husband's BOX ancestors in printed form. When it became apparent that all the Boxes of the southeastern states were evidently kin, I expanded my research to grasp the connecting links of all of them. Where I have found a definite kinship I have included it in the context of the book. Otherwise, the ones I could not claim kin to at this time, I have published in Unit Four so that my research notes would aid others as they trekked through the same areas. Each of the Box family lines in this book could comprise a book all their own, and it is my hope that someday an energetic family researcher will do this for each family.

In general, the Box men were upright citizens of their community, most of the times they were the leaders. They held public office and several of them were preachers, thus putting them as leaders in their community. This fact is proven by the names of settlements that took their name. Some of them were Boxes Creek, Box Springs, Box's Creek, Box's Fort, Box family wagon train, Boxes Cove, Boxville, Boxes Chapel, Box Corner, Box Elder, Box Bridge, Box Fort, Box Ridge.

The spelling of the name basically is B-O-X. In some of the old handwriting it appears as BOSE, but this is because of the little curl put at the end of the name, thus making it look like an "e" was on the end. One family has changed their spelling to BOXX, this being only in recent years. Corrupt spellings of BOOX, BUX AND BOK have been found in the old records. One researcher tells me that BAX is a family all its own, not related to BOX. Attempts have been made to connect this BOX family to the BACH family of Germany, but thus far this has not been accomplished.

- The General Armory by Burke lists the following for BOX:
- BOX. Az. a lion pass. guard. ar. betw. three griffins' heads, erased or. Crest - A demi griffin or, winged ar. holding in the claw a fireball ppr.
 - BOX. (Oxford). Az. a lion pass. betw. three griffins' heads. erased or. Crest - An arm couped at the elbow, lying fesseways. habited gu. cuffed ar. holding erect in the hand ppr. a branch of box vert, at the elbow another branch of box erect, of the last.
 - BOX. (Rydewell). Gu. three trefoils or.
 - BOX. (Sussex). Or, a bend az. betw. six lions ramp gu.
 - BOX. Az. a lion pass. ar. guttee de sang betw. three griffins' heads erased or. Crest - A demi griffin or, winged az. the first feather gold, holding betw. the claws a fireball of the first, flames gu.
 - BOX. Gu. a buck's head cabossed or.
 - BOX. Gu, a bend ar. betw. six lions ramp. or.
 - BOX. Or, six lions ramp, gu. three, two, and one, over all a bend ar.

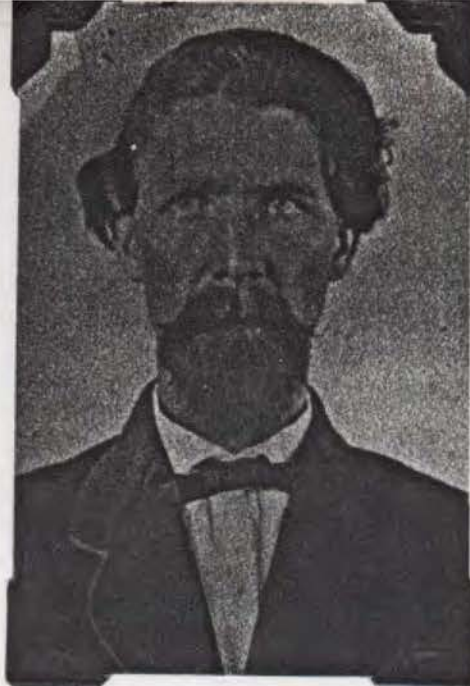

JOHN ANDREW BOX



LUCINDA VANBOROUGH Wrs. J.A. BOX

John Andrew Box
b. 2 July 1803
Franklin Co. TN
m. ca 1837
d. 2 August 1874
Crockett, TX

Stephen Wesley Box
b. 1840
Crockett, TX
m. 1876
d. 1893
Crockett, TX

Stephen Berkley Box
b. 25 Dec. 1881
Crockett, TX
m. 12 Sept. 1900
d. 5 April 1921
Crockett, TX

Edna Box Riley
b. 15 March 1907
Crockett, TX
m. 17 June 1925

Wylie Lacy Box Box
b. 26 April 1883
Crockett, TX
d. 13 March 1928
San Antonio, TX

Nelson Stilwell Box
b. 5 December 1857
Crockett, TX
m. 2 March 1881
d. 28 May 1904

Direct ancestor chart of:
Edna Box Riley (Mrs. L.H.)
262 Plantation Road
Houston, Texas 77024

Her Box paternal line and
Her Box maternal line.

Thomas Griffin Box
b. 12 January 1814
Franklin Co. TN
m.
d. 18 Feb. 1859
Crockett, TX

---sons of Stephen F. Box 1782-1840 ---
and wife Keziah.

The traditional family story that six or seven BOX brothers came from Kent England to America seems to be what all researchers working on Box lines are trying to prove. This seems to be a good clue, however it has never been explicitly proven.

It has been said that the first Box family to settle in Virginia was John and Mary Box. In Patent Book, Cavaliers and Pioneers 1623-1800 by Nell Nugent, pages 41-60 it lists Mary Box, June 1, 1636, Henrico Co. Va., widow of John Box, ancient planter.

Early Virginia Immigrants 1623 - 1666: lists these:

| | | | | |
|-------------------------------|------|----|--------------------|--------------------------|
| Thomas J. Box | 1638 | by | John Gookins | Upper New Norfolk County |
| Mary Box | 1636 | by | Mary Boxe | Henrico County |
| Thomas Box | 1636 | by | John Gookins | ----- County |
| Benjamin Box | 1637 | by | Daniell Gookins | New Norfolk County |
| John Box (ancient planter) | 1636 | by | Mary Boxe | Henrico County |
| Anthony Box | 1637 | by | Capt. Frances Epps | Charles River County |
| Mary Box | 1637 | by | Mary Box | Henrico County |
| Thomas Box, Jr. | 1636 | by | John Gookin | New Norfolk County |
| John Box | 1637 | by | Mary Box | Henrico County |
| Thomas Box | 1654 | by | Abraham Moore | ----- County |

The 1790 census of the United States only lists 22 families with the surname of BOX, with the average of five members per household. Of those twenty-two families, fifteen of them were in S.C. and ten of those fifteen were in Laurens County. The 1810 census of Virginia shows only one Box, this being Thomas Box. There are no Boxes listed in Virginia Wills and Administrations.

There was an Allen Land Grant, 1679 (Book 7 page 16) in Isle of Wight, Warrosquoyacke County, Virginia. Arthur Allen who was the son of Peter and Sue Allen (Allen born 6-1-1649) had a daughter Mary who married in 1709, Robert Box who was born 3 November 1691.

There was a Robert Box who had a land patent of 179 acres of land in Augusta Co., Virginia, patent No. 31 - 1751/1756, dated 22 August 1753. (Reel 29, page 411-412) obtained from the Archives Division, Virginia State Library, Richmond, Va. 23219.

It is not known if that Robert Box stayed in Virginia and died there, or if he left and went to South Carolina. There is a Robert Box found in the early records of South Carolina that could be him, but none of the records state that he was from Virginia. Perhaps other researchers in later years can prove this conjecture of mine.

Anyhow, Kegley's Virginia Frontier, pages 125 & 127 show Robert Box in 1750 had 179 acres of land on Little River, and later he sells this land to Ephriam Vance. Little River runs through Laurens Co., S.C. near Wattsville.

Robert Box has another grant of 150 acres on Raburn's Creek, South Carolina, dated 4 November 1762, as shown by the Royal Grants, Vol. 10, in the South Carolina Archives at Columbia.

As I stated on the foregoing page, exactly who that Robert (or those Roberts) was I cannot say at this time. But the following deeds found in Laurens Co. S.C. prove that there was a Robert Box who lived in Laurens County who was there before Robert Box, Sr. about whom Chapter II of this unit is designated.

Disposition of 150 acres of Robert Box's land is shown in the following two deeds. Book 1, page 41, dated 31 October 1807, recorded 18 March 1808, John Box, Sr. sold to the Rev. Zachariah Arnold for \$400.00, 75 acres lying on the west side of Reedy River, originally granted to Robert Box. Signed: John Box and Rachel Box.

Deed Book 1, page 77, John Box sold to William Moore for \$400 75 acres located on Reedy River, originally granted to Robert Box. Signed: John Box and Rachel Box. This deed indicates John Box was a son of Robert Box.

John and Rachel Box sold land on 1 August 1769, Deed Book C, page 172, Laurens Co., S.C., to Francis Moore, 100 acres for 200 pounds sterling, located between Saluda and Broad Rivers, all sides vacant at time of survey. Wit: MacNeas Goode, John Goodwin and Jesse Shriggs.

The will of John Box is on file in Laurens Co. S.C., Will book E, page 137, proven 5 February 1821, names wife Rachel; granddaughters Rachel and Louisa Box, daughters of my daughter Jemima Sneed; grandson Elisha Williamson; sons Shadrack, Robert, Abraham, Benjamin; daughters Molly South, Rachel Banks and Jemima Sneed.

The 1800, 1810 and 1820 census of Laurens County only list one John Box, so it is assumed that the John Box who left the will in 1821 is the same as the ones in the census. From a composite of those years, I find that he was born before 1755. His son Abraham is living next door to him in 1790 and he was born 1770-1774. This is the same John Box listed above as selling land in 1769. So apparently he was then born before 1748. This puts him in the right age bracket to be a brother of Robert Box, Sr.

Who then was the Robert Box to whom the land was originally granted that John Box was selling. At this point, I am now going to refer to him as Robert Box, the elder. This will avoid confusion.

The following deed provides evidence that the John Box family of Laurens Co. S.C. and the Robert Box family of Franklin County, TN were closely connected. Deed Book M, page 175, Laurens Co., S.C. - Rachel and Louisa Box, granddaughters of John Box, deceased, of Laurens Co. S.C., appoints James Walden their attorney to collect what was due them from the estate of John Box. Rachel and Louisa Box now of Franklin Co., Tenn., dated 28 December 1830.

Deed Book M, page 176, Rachel and Louisa Box by their attorney, James Walden, sold 100 acres on Reedy River to Elisha Williamson, 28 December 1830. Rachel Box had sold 150 acres for \$150 to John Williamson, located on Reedy River, 5 May 1828, Deed Book M, page 40.

The father of Robert Box, Sr. who was born around 1734 has not firmly been established, but it is very, very possible he was this Robert Cox, the elder, that I have been explaining on the previous pages.

The following could be brothers of Robert Box, Sr. born 1734.

1. Michael Box, born 1751 died in Banks (formerly Franklin) Co., Ga. in 1820. He is buried near Homer, Georgia, but grave site bears no marker. He was a Revolutionary soldier from Virginia (Gwathney's, page 72) who came to Franklin Co., now Banks Co., Ga. His wife was supposedly Mary Bolton. Michael Box had a N. C. Land Grant, dated 11 July 1788, No. 656, Warrant No. 1268.

This Michael Box is listed in 1790 Laurens Co. S.C. with a wife and four sons and no slaves. Since this is the only Michael found in the old Georgia records, it seems evident that he was the same Michael Box who was in the War of 1812, a private in Alexander's Batt'n Riflemen, Georgia Militia. Yet he was quite old at that time.

The 1790 census Laurens Co. S.C. lists six daughters for Michael Box. One of those daughters was Rachel Box who md. 11 Oct 1808 in Franklin Co. Ga., Caleb Garrison. Goodspeed's HISTORY OF ARKANSAS for Conway County gives a history of this family. Rachel Box died in 1852 and had eleven children.

There is a Michael and Benjamin Box listed in the 1816 Territorial Census of Monroe Co. Ala. registered at Jackson, Miss. I believe this Michael Box is Michael Box, Jr. oldest son of Michael Box of Franklin Co. Ga. He was born 1770-1774. On the 25 May 1837 at Lowndes Co., Miss. he md. Mary A. Lawrence (bk 2 p 56). He was living in Fayette Co., Ala. in 1830 and in Tippah Co. Miss in 1840. He had sons Thomas, William (who left widow Elizabeth), John and Grief. All of these sons lived in Tippah County in 1840.

This Michael Box, Jr. died in 1844 in Tippah County and Grief Box was named administrator of the estate. He was in War of 1812 from Miss.

2. John Box, born around 1748, died 1821 in Laurens Co. S.C. and left will naming wife Rachel and sons Shadrack, Robert, Abraham and Benjamin. His son Abraham Box left S.C. and moved to Hickman Co. TN. His wife was Catherine and they are buying and selling land in Laurens S.C. until 1810 when they probably left S.C. and moved to Tenn. It looks as though he had a son named James Box, along with four other children.

There was a Benjamin Box and a Michael Box who are listed in the 1816 Territorial Census of Monroe Co. Ala. at Jackson, Miss. I explained the Michael Box in the foregoing write-up. This Benjamin Box appears to be the same Benjamin that was a son of John, Sr. who left the will in 1821. His wife was Mary and they had 400 acres of land in Washington Co. Tenn. on Grimes Creek, a branch of the Little Limestone Creek. Letters of administration on the estate of Benjamin Box, dec'd of Fayette Co., Ala. were granted to Lisle Box. Benjamin moved from New River, Tenn. to Ala. Jan. 9, 1839. Lisle Box was evidently his son and he lived in Fayette Co. Ala. all his life having a large family of thirteen children. They were Mary, Thomas J., Benjamin F., Talitha R., Martha, Eliza L., William L., Sarah J., Malinda Luretta, Abergale Orrella, Locke and Daniel W.

3. The father of Henry Box born 1770-1775 who married Cassandra, and the father of Seth Box who married Margaret who was born 1762. Henry and Cassandra went to St. Clair Co. Ala. between 1812-1820 as Henry was a J.P. there in 1820. A history of St. Clair Co. states that a group of men met at the home of Henry Box in 1818 to discuss the formation of St. Clair Co., before Ala. became a state. In 1830 Henry Box was living next door to Jacob Box. It was Henry Box and Jacob Box who witnessed the deed in Laurens S.C. in 1807 when William and Averilla Matthews sold some land to Edward Box.

25 Henry and Cassandra had three known sons. They were Henry, Allen and James. Allen Box moved to Sequatchie Valley, Tenn. from S.C. and then to St. Clair Co. Ala. before 1820. He was born in 1794 and died 27 June 1866. He married his second cousin, Mary "Polly" Box, born 1801 died after March 1884 and she was the daughter of Seth and Margaret Box. Averiller Mathews made her home with Allen and his wife Mary.

21 Allen Box was in the War of 1812, a private in Rowe's Regt of South Carolina Militia. Mary Box, his widow, made a pension application in which she stated that she married her cousin 9 Dec 1819 in Winchester, Tenn. In the War, he was alias Isaac Pansion, WO 43339 and served under Col. Austin's command. Allen and Mary had ten children, among them Judge Franklin Leroy Box born 9 Apr 1837.

21 James Box, the son of Henry and Cassandra Box was born 1787 in S.C. and also lived in St. Clair Co. Ala. He md. Cassandra and they had eight children. One of their daughters they named Averilla, nicknamed "Rilla", evidently named for Averilla Matthews. They also named a son Wiseman Box, a family name from Laurens Co. S.C.

21 The other son of Henry and Cassandra Box was Henry, Jr. born 1796 and he married Nancy Dunn 5 Aug 1832 in St. Clair Co. Ala. They had eleven children. Their son Wiseman born 1826 md. Sarah Orlenie Box, daughter of Allen and Mary, making for another Box cousin marriage.

Mrs. S. O. Box published a book in 1913 in which a sketch of Judge Franklin Leroy Box, lawyer and judge, was in it. This book tells that the judge was the grandson of Henry and Cassandra Box and of Seth and Margaret Box, and that the judge had an uncle Henry Box who fought in the War of 1812 and the Seminole War. Margaret Box, evidently the widow of Seth Box, is living in St. Clair Co. Ala. in 1850 (she is age 88 born in Va.). There is a Margaret Box in Laurens Co. S.C. in 1810 who apparently is the same Margaret. It appears that Seth Box died young.

Perhaps the father of Henry Box and Seth Box was also the father of Jacob Box. Henry and Jacob are found together in lots of the records. There was a Allen Box and a Jacob Box living in 1820 Franklin County, Tenn. along with Robert Box, Jr. and his sons Robert and John. There is no doubt but that this Box family is kin to Robert Box, Sr., and I have proven beyond a doubt that their roots are in Laurens Co. S.C.

Since the name Wiseman is used so many times in this line, I think it important to bring attention to the three records found on him. He is listed in the 1790 Laurens So. S.C. census with one female in the household (his wife?) and no children or slaves. In 1794 he buys 300 acres of land near Edward and Henry Box. In 1795 he sells 40 acres of a 300 acre tract laid out to James Williams. Jonathon Box is one of the witnesses of this transaction.

4. Edward Box, born 1754 in South Carolina; died 17 May 1857 in Decatur Co., Tenn. He resided in Laurens Co., S.C. during the Revolution and served as a private in Capt. Robert Manfield Co., enlisted at Reedy River, Laurens Co., S.C. He was in Col. Wortons S. C. Regiment (D.A.R. Paper No. 230225 - Lillie Roberts Schneitter).

He received his pension while living in Perry Co., Tenn. and he lived to be 103 years of age. Pension W 25268. BL wt 26455-160-1. He left S.C. between 1800 and 1810, selling most of his land before he left, with deeds recorded in Laurens County. In 1816, 1817 and 1828 he sold the rest of his land. His wife's name is recorded as Elizabeth in Deed Book M page 44.

The known children by his first wife Wada Missouri Box, born 1795, Edward Box, Jr. and John Box. Judgement Roll No. 133 in Laurens Co. names John Box, yeoman, as a son of Edward.

Edward married 2nd, Nancy ???, 7 March 1842 and Nancy died 4 September 1860. Edward is listed in the 1790 and 1800 Laurens Co. S.C. census and he had ten children born before 1800. Then he is listed in 1830 & 1840 Perry Co. Tenn. and 1850 Decatur Co. Tenn. (Decatur was formed from Perry).

5. Samuel Box, born 1745 in Orange District, S.C. later living in Jefferson County, Tennessee. At the age of 88 years, on the 12 July 1833 he made affidavit for a Revolutionary War Pension in which he told about his service. This is copy S 3015, obtained from the National Archives in Washington, D.C. He is listed in the 1800 and 1810 Orange Co. N.C. census, then in the 1830 Jefferson Co. Tenn. census. He had thirteen children, eight of them being boys. His descendants are scattered all over Tennessee, Missouri, Arkansas and Texas. The Samuel Box who left Jefferson County, Tennessee and moved to Polk County, Missouri was probably his son. Lawrence County, Ind. is full of Boxes who were probably his descendants.

1. Williams Robert Box (named for both grandparents) born October 17, 1827, Blount Co., Ala., died July 8, 1852, Crockett, Houston Co., Texas. He is named in Orphan's Court Records, Blount Co., Ala. 8-12-1837.
2. Nancy Box, born 1829 Blount Co., Ala., married Jesse T. Prewitt, born Tenn. 1824 and had issue of John H. Prewitt, age 3 years in 1850. See Houston Co., Texas 1850 census, Vol. R, 378/379. Nancy is named in Orphan's Court Records, Blount Co., Ala. 8-12-1837.
3. Keziah Box, born 1831 in Ala., married 1st Samuel Duren Gilbert and had issue of Joe Gilbert. Married James T. Heflin (2nd wife). Kesiah named in Orphan's Court Records, Blount Co., Ala. 8-12-1837.
4. Lina C. Box (male) born 1832 in Alabama. Named in Orphan's Court Records, Blount Co., Ala. 8-12-1837. See 1850 Census of Houston County, Texas.

Children of John Andrew Box and 2nd wife Lucinda (Yarborough) Box:

1. Texana Box born Houston Co., Texas September 2, 1838; married 1st Thomas John Taylor and had issue of Orrie Violet Taylor; married 2nd Charlie Hurt.
 2. STEPHEN WESLEY BOX, born Houston County, Texas 1840.
 3. Mary L./C. Box born Houston Co. TX 1842; md. Isa M. Williams.
 4. John Littleton Fowler Box, born Houston Co., Texas 1846; married M. E.
 5. Louisa Elizabeth, born Houston Co., Texas 1849; married John W. Saxton.
 6. Lewis Casey Box born Houston Co., Texas 1851, died 1935, age 84 years; married Nannie Louisa Wilke.
 8. Lucinda Rowena Box, born Houston Co., Texas 1857; died September 1925; married Reginald Davidson and had son Reginald Davidson, born 1881, died 1916 and buried in Floydada, Texas.
 9. Eugenia Adina Box born 5-16-1859 Houston Co., Texas; died 3-30-1946 in California; married Enoch Jefferson Loe, b. 5-22-1858; died 6-14-1941, buried Floydada, Texas.
- III. Margaret "Polly" Box, born Franklin Co., Tenn. 1804; married December 17, 1822, Blount Co., Ala., James Bynum, son of Asa and Rebecca Bynum.
- IV. "Dicy" Box, born Franklin Co., Tenn., October 27, 1807; married April 2, 1823, Blount Co., Ala. William C. Hallmark.
- V. Nelson A. Box, born Franklin Co., Tenn. March 10, 1808.
- VI. Stillwell Box, born Franklin Co., Tenn. February 5, 1810.
- VII. Sarah S. Box, born Franklin Co., Tenn. 1814.
- VIII. THOMAS GRIFFIN BOX, born Winchester, Franklin Co., Tenn. Jan. 12, 1817, died Houston Co., Texas 1859; married 1st Rachel P. Wilkerson; married 2nd Amanda Georgia Alexander; married 3rd

Mrs. L. H. (Edna) Riley; 262 Plantation Road; Houston, Texas 77024

STEPHEN F. BOX was born in Laurens County, South Carolina about 1770. Stephen Box married Keziah Helms (some say Keziah Albright, sister of William Albright of Tennessee). In 1799, Stephen Box was in Smith County, Tennessee, as shown in the County Court Minutes, the year the county was created. He was appointed overseer of the road "that leads down Long Creek to the forks of the road." Two years later, after the birth of his son James in 1801, he resigned as overseer. On July 13, 1807, a land grant to him, No. 125, is recorded, consisting of 200 acres on the waters of Elk River. This land was in the part of White County that became Franklin when it was set up in December of the same year.

Stephen Box sold land to JOHN KING on September 5, 1816 in Franklin County, Tenn. (Franklin County Deed Book) and possibly moved to Alabama. However, he returned to White County, Tenn. where he and his family are recorded in the census of 1820 for White County. He and his wife are over 45 years of age. His son, Stephen Box, Jr., was presumably born in Tennessee in 1821. At least it is known from records that he was 15 and under 17 years of age when the family moved to Texas.

In 1830, Stephen Box is shown in the Blount County census. He was Justice of the Peace and called "Judge Box" which was an honor. His son, Thomas Griffin Box had become a Methodist minister. Stephen applied for admission to the "State of Coahuila and Texas" and he and his five sons were admitted to the Vehlein Colony. Nelson and Stephen, Jr. were not married at that time. Dicy Box, daughter of Stephen wrote later: "We came to Texas in December 1834" and "We had a hard winter in Texas."

Children of Stephen and Keziah (Helms) Box:

I. James Box, born 1801, Smith County, Tenn.; married 1st Sarah Livingston; married 2nd Minerva Bell Smith and had children:

1. Stephen, born 1833. In the 1850 Tishomingo Co., Miss. census he is listed last among the children. Was he by a first wife? To make it more confusing he is also listed in the 1850 Tippah Co., Miss. census 2nd Dist. 563/563 in the household of W. R. H. Moseley a schoolteacher, and is then marked along with two other boys as attending school. I think this accounts for his being at the bottom of the 1st of the children, as they only listed him as an afterthought. He was born in Alabama.

2. Julia born 1842, Mississippi.

3. James, born 1847, Mississippi.

4. Virginia, born 1849.

II. JOHN ANDREW BOX, born Winchester, Franklin Co., Tenn., July 2, 1803; died 1874 Houston Co., Texas; married 1st Polly Bynum, Blount Co., Ala. 1825; married 2nd Lucinda Posey (or Yarborough), born June 1, 1821 in Arkansas, died Nov 7, 1892 in Lillian, Johnson Co., Texas and buried in Pleasant Point Cemetery. Children of John Andrew Box and his 1st wife Polly (Bynum) Box:

FAMILY RECORD.

BLESSED ARE THE DEAD WHO DIE IN THE LORD.

Deaths.

| | |
|---|---|
| <p>Eliza Box the wife of stillwell Box deceased this life July the 25 1833</p> | <p>Mary Angelina Box departed this life Nov 23rd 1854</p> |
| <p>Stephan M Boxth died May the 13 age 37 days 1841</p> | <p>James S. Box. Departed this life July the 28th 45 minutes after 5 in the evening, 1852 Aged 2 years 3 mo 3 we 6 days 5 hours and 45 minutes</p> |
| <p>Lunicy Box died November the 6 - 1846 at 8 o'clock and 15 minutes age 44 years and nine months and 11 days</p> | <p>Thomas S Box Departed this life Aug the 30 1854</p> |
| <p>Sarah E. Pettit (consort of Geo. H. Pettit) departed this life on Saturday the 11th day of November 1848</p> | <p>Rev Stillwell. Prot. Departed this life April the 11th 1870</p> |
| | <p>Eliza Jane Bliss for name Departed this life January the 25th 1875</p> |

FAMILY RECORD.

BRING UP YOUR CHILDREN IN THE ADMONITION OF THE LORD.

BIRTHS.

Stillwell
Box was Born
February the 5th
1810

Eunicy Box
was Born the
January the 26th
1822

was married
Nov the 16th 1833

Judy Box the wife
of Stillwell
Box was Born
March 15th 1809

Thomas Stillwell
Box was Born
the
Dec 10 1853

Annetta Eveline Jones
was Born on the
20th day of September
1873

This Bible had two different colors of ink and several different handwritings.

FROM A PIECE OF PAPER
TUCKED IN THE BOOK:

S. B. Ross and S. A. Ross
married, July the 29, 1856.

S. B. Ross died 1864.

ANOTHER PIECE OF PAPER
about 8 x 10 in size
with art work at top:

"Presented to Samanta Ann
Box for correct deportment
at school. By her affectionate
sister, Eliza J. Box,
approved by me,
May 10th 1851,
C. H. Davis, teacher."

(the dates of the births
and deaths are easier to
decipher because of the
age listed at time of
death. The "4" and "5"
are easily confused.)

FAMILY RECORD.

MARRIAGE IS HONOURABLE IN ALL.

MARRIAGES.

Stillwell Box
and Eliza Box
his wife were
married January the
23rd 1830

Eliza Box
was born June
the 26. 1811

Stillwell Box
and Ludy Box his
were married on the
9th March A.D. 1848

Geo. H. Pettit and -
Sarah E. Pettit his
wife were married
July 18th A.D. 1848

Samuel H. Goodman. and
Heziah C. Goodman his
Wife was married Nov the 26th 1851

B. L. Goodman married to
Eliza Jane Daughter of Stillwell
and Eunice Box
Sept. 1st 1852

Starling B. Ross
married to ~~Samantha~~
Samantha B. Ross
July the 29 1858

Mr. C. C. Lawar
was married on
the 4 Day of
February 1876
By Squire Maccler

FAMILY RECORD.

BRING UP YOUR CHILDREN IN THE ADMONITION OF THE LORD.

BIRTHS.

Sally Eveline
Box was Born
the
April 16 1831
George H. Pettit was born Sept 23rd 1818

Resie Caroline
Box
was Born
the
Apr 16 1832

Eliza Jane
Box was
Born the
the 29 1835

Steph Box
was Born
the
Nov 17
1837

Jamatha Ann.
Box was Born
the
June 23 1840

James Stillwell
Box was Born
the
April 4 1844

Marian Crofford
Box was born
the
March the 17. 1846

Mary angelina Box
was Born
the
Aug the 5 1851

Judy, Box, wife of Still
will Box expired Dec
1865
Being 57 and 9 months

| | | | | | |
|-------------------|-------------------|------|----------------------|-------------------|------|
| Randolph, Jno. | T. G. Box | 85 | Woolley, W. A. | J. Procella | 200 |
| Roberts, Henry | J. Albright | 100 | Washington, D. Mrs. | F. del Valle | 50 |
| Ross, Ben | W. B. Vaughn | 80 | Watson, Neil | R. A. Baker | 100 |
| Saunders, W. R. | M. Gregg | 107 | Whiting, Laura | G. W. Albright | 50 |
| Smith, Paris | M. Murchison | 100 | Williams, Shed | W. B. Berry | 55 |
| Stanley, A. Mrs. | Jas. Pritchard | 3310 | Gilbert, Squire | E. Clapp | 100 |
| Strozzie, J. A. | M. J. Chamar | 50 | Breitling, Jno. Est. | F. Johnson | 5 |
| Sanders, Isabella | A. E. Gossett | ½ | Lacy, Jno C. | F. Johnson | 58 |
| Scars, W. R. | I. Opez | 25 | Langston, A. M. | R. de los St. Coy | 135½ |
| Simmons, Amanda | C. Lovelady | ½ | McIver, J. D. | John Durst | 200 |
| Temple, T. J. | Wm. White | 156 | Brimberry, H. | S. Rogers | 113 |
| Terry, Matt | C. Ellis | 22 | Brown, W. R. | S. Rogers | 42½ |
| Thompson, Mike | Wm. White | 105 | Monroe, A. T. | Sol Albright | 460 |
| Truss, Wes | A. E. Gossett | 1 | Monroe, Mrs. J. K. | Sol Albright | 230 |
| Walling, Jesse | J. de J. Procella | 700 | Rape, W. F. | J. Masters Jr. | 328 |
| Wilson, Nancy | G. W. Wilson | 177 | Wright, Lucy | E. Albright | 249 |

VOLUME 4

NUMBER 5

MARCH 10, 1893

Bob McKinney is clerking for R. M. Atkinson.

Miss Bessie Beasley has a position as clerk at the Racket Store.

H. H. C. Eichelberger is having his gallery refitted and soon expects an assistant to aide him.

Mayor J. W. Hail has ordered a city election on the first Tuesday in April, for the purpose of electing three aldermen and a city marshall.

Dr. J. H. C. Gardner tendered his resignation as Superintendent of City Schools on Monday, and the City Council at once elected Professor Prewitt of Kentucky. Mr. Prewitt is in charge now. He comes highly endorsed.

NOTICE IN ADMINISTRATION

All persons interested in the estate of J. L. Sheridan, deceased, to answer a final exhibit filed by Wm. N. Sheridan, administrator, on the first Monday in May 1893.

VOLUME 4

NUMBER 8

MARCH 31, 1893

A. A. DeBerry has been forced to quit the mercantile business owing to ill health. The business has been bought by Van Clark, the other partner in the firm.

Gid Webb informed us that the steamboat Harvey passed Alabama Crossing on Tuesday last. She was proceeding cautiously on account of overhanging trees and snags, making eight miles an hour. She was scheduled to reach Dallas on Saturday last. The river is in good boating condition and the boat is passing shoals without trouble. There are now three boats on the river.

The street running north in front of Dr. J. L. Lipscomb should be opened up due north until it intersects the Rusk Road.

F. B. Bever and F. F. Fifer went down to Houston Monday to purchase additional machinery for their buggy factory.

Dr. J. Nelson and John F. Rains of Weldon called to see us Tuesday.

Hampden Wilson has bought property and will build in South Crockett near J. C. Miller.

The death of Col. S. A. Miller leaves Richard Douglas Sr., Billy Connor, Billy Stanton, and Mrs. Jno. Box as the next oldest citizens living. Mrs. L. L. Hall and John McConnell follow in seniority of residence.

Enos Simpson is making arrangements to put up a fine two-story residence on the Sam Haille lot.

(1.)

HUSBAND *Williams Robert Box*Born *17 Oct. 1827* Place *Clout Co. oneonta Alabama*

Chr. _____ Place _____

Mar. _____ Place _____

Died _____ Place _____

Bur. _____ Place _____

HUSBAND'S FATHER *John Andrew Box*HUSBAND'S MOTHER *Polly Bynum*HUSBAND'S
OTHER WIVES

WIFE

Born _____ Place _____

Chr. _____ Place _____

Died _____ Place _____

Bur. _____ Place _____

WIFE'S FATHER

WIFE'S
MOTHERWIFE'S OTHER
HUSBANDS

| SEX M F | CHILDREN | | WHEN BORN | | | WHERE BORN | | | DATE OF FIRST MARRIAGE | WHEN DIED | | |
|---------------|-------------|---------|-----------|-------|------|------------|--------|------------------|------------------------|-----------|-------|------|
| | Given Names | SURNAME | DAY | MONTH | YEAR | TOWN | COUNTY | STATE OR COUNTRY | TO WHOM | DAY | MONTH | YEAR |
| 1 | | | | | | | | | | | | |
| 2 | | | | | | | | | | | | |
| 3 | | | | | | | | | | | | |
| 4 | | | | | | | | | | | | |
| 5 | | | | | | | | | | | | |
| 6 | | | | | | | | | | | | |
| 7 | | | | | | | | | | | | |
| 8 | | | | | | | | | | | | |
| 9 | | | | | | | | | | | | |
| 10 | | | | | | | | | | | | |
| 11 | | | | | | | | | | | | |

SOURCES OF INFORMATION

Williams Robert was named for both grandparents Mary Williams + Robert Box

OTHER MARRIAGES

PLACE Sharp, Westcott VI

ENTER ALL DATA IN THIS COLUMN
DATE 16 Apr 1994GROUP
100-6-1002

HUSBAND *Jesse T. Prewitt*

Born _____ Place _____
Chr _____ Place _____
Mar _____ Place _____
Died _____ Place _____
Bur _____ Place _____
HUSBAND'S FATHER *John H. Prewitt* HUSBAND'S MOTHER _____
HUSBAND'S OTHER WIVES _____

WIFE *Nancy A. Box*

Born *1829* Place *Blount Co., Decatur, Alabama*
Chr _____ Place _____
Died _____ Place _____
Bur _____ Place _____
WIFE'S FATHER *John Andrew Box* WIFE'S MOTHER *Polly Bynum*

WIFE'S OTHER HUSBANDS _____

| SEX M F | CHILDREN List each child (whether living or dead) in order of birth: Given Names SURNAME | WHEN BORN | | | WHERE BORN | | | DATE OF FIRST MARRIAGE TO WHOM | WHEN DIED | | |
|---------------|--|-----------|-------|------|------------|--------|------------------|-----------------------------------|-----------|-------|------|
| | | DAY | MONTH | YEAR | TOWN | COUNTY | STATE OR COUNTRY | | DAY | MONTH | YEAR |
| 1 | | | | | | | | | | | |
| 2 | | | | | | | | | | | |
| 3 | | | | | | | | | | | |
| 4 | | | | | | | | | | | |
| 5 | | | | | | | | | | | |
| 6 | | | | | | | | | | | |
| 7 | | | | | | | | | | | |
| 8 | | | | | | | | | | | |
| 9 | | | | | | | | | | | |
| 10 | | | | | | | | | | | |
| 11 | | | | | | | | | | | |

SOURCES OF INFORMATION

OTHER MARRIAGES

(3.)

HUSBAND (2.) James Taylor Heflin (Judge)

Born _____ Place _____
Chr _____ Place _____
Marr 12 February 1854 Place _____
Died _____ Place _____
Bur _____ Place _____

HUSBAND'S FATHER _____
HUSBAND'S MOTHER _____
OTHER WIFE (1) Samuel Duren Gilbert

WIFE Kesiah Elizabeth Box

Born 1851 Place Blount Co., Oneonta, Alabama
Chr _____ Place _____
Died 23 February 1869 Place _____
Bur _____ Place Crockett, Houston Co., Texas

WIFE'S FATHER John Andrew Box
WIFE'S MOTHER Polly Bynum

WIFE'S OTHER HUSBANDS

| SEX M F | CHILDREN List each child (whether living or dead) in order of birth Given Names SURNAME | WHEN BORN | | | WHERE BORN | | | DATE OF FIRST MARRIAGE TO WHOM | WHEN DIED | | |
|---------------|---|-----------|-------|------|------------|--------|------------------|-----------------------------------|-----------|-------|------|
| | | DAY | MONTH | YEAR | TOWN | COUNTY | STATE OR COUNTRY | | DAY | MONTH | YEAR |
| 1st | Joseph S. Gilbert | | | | | | | | | | |
| 2nd | (Jimmy) James R. G. Heflin | | | | | | | | | | |
| 3 | (Della) Letitia Cordellar | | | | | | | | | | |
| 4 | Alice | | | | | | | | | | |
| 5 | | | | | | | | | | | |
| 6 | | | | | | | | | | | |
| 7 | | | | | | | | | | | |
| 8 | | | | | | | | | | | |
| 9 | | | | | | | | | | | |
| 10 | | | | | | | | | | | |
| 11 | | | | | | | | | | | |

SOURCES OF INFORMATION _____
OTHER MARRIAGES _____

ENTER ALL DATA IN THIS (PRINT)
FAMILY GROUP RECORD IN THIS ORDER
1. NAME, BIRTH, DEATH, SEX, MARRIAGE, CHILDREN
2. NAME, BIRTH, DEATH, SEX, MARRIAGE, CHILDREN
3. NAME, BIRTH, DEATH, SEX, MARRIAGE, CHILDREN
4. NAME, BIRTH, DEATH, SEX, MARRIAGE, CHILDREN
5. NAME, BIRTH, DEATH, SEX, MARRIAGE, CHILDREN
6. NAME, BIRTH, DEATH, SEX, MARRIAGE, CHILDREN
7. NAME, BIRTH, DEATH, SEX, MARRIAGE, CHILDREN
8. NAME, BIRTH, DEATH, SEX, MARRIAGE, CHILDREN
9. NAME, BIRTH, DEATH, SEX, MARRIAGE, CHILDREN
10. NAME, BIRTH, DEATH, SEX, MARRIAGE, CHILDREN
11. NAME, BIRTH, DEATH, SEX, MARRIAGE, CHILDREN
12. NAME, BIRTH, DEATH, SEX, MARRIAGE, CHILDREN
13. NAME, BIRTH, DEATH, SEX, MARRIAGE, CHILDREN
14. NAME, BIRTH, DEATH, SEX, MARRIAGE, CHILDREN
15. NAME, BIRTH, DEATH, SEX, MARRIAGE, CHILDREN
16. NAME, BIRTH, DEATH, SEX, MARRIAGE, CHILDREN
17. NAME, BIRTH, DEATH, SEX, MARRIAGE, CHILDREN
18. NAME, BIRTH, DEATH, SEX, MARRIAGE, CHILDREN
19. NAME, BIRTH, DEATH, SEX, MARRIAGE, CHILDREN
20. NAME, BIRTH, DEATH, SEX, MARRIAGE, CHILDREN
21. NAME, BIRTH, DEATH, SEX, MARRIAGE, CHILDREN
22. NAME, BIRTH, DEATH, SEX, MARRIAGE, CHILDREN
23. NAME, BIRTH, DEATH, SEX, MARRIAGE, CHILDREN
24. NAME, BIRTH, DEATH, SEX, MARRIAGE, CHILDREN
25. NAME, BIRTH, DEATH, SEX, MARRIAGE, CHILDREN
26. NAME, BIRTH, DEATH, SEX, MARRIAGE, CHILDREN
27. NAME, BIRTH, DEATH, SEX, MARRIAGE, CHILDREN
28. NAME, BIRTH, DEATH, SEX, MARRIAGE, CHILDREN
29. NAME, BIRTH, DEATH, SEX, MARRIAGE, CHILDREN
30. NAME, BIRTH, DEATH, SEX, MARRIAGE, CHILDREN
31. NAME, BIRTH, DEATH, SEX, MARRIAGE, CHILDREN
32. NAME, BIRTH, DEATH, SEX, MARRIAGE, CHILDREN
33. NAME, BIRTH, DEATH, SEX, MARRIAGE, CHILDREN
34. NAME, BIRTH, DEATH, SEX, MARRIAGE, CHILDREN
35. NAME, BIRTH, DEATH, SEX, MARRIAGE, CHILDREN
36. NAME, BIRTH, DEATH, SEX, MARRIAGE, CHILDREN
37. NAME, BIRTH, DEATH, SEX, MARRIAGE, CHILDREN
38. NAME, BIRTH, DEATH, SEX, MARRIAGE, CHILDREN
39. NAME, BIRTH, DEATH, SEX, MARRIAGE, CHILDREN
40. NAME, BIRTH, DEATH, SEX, MARRIAGE, CHILDREN
41. NAME, BIRTH, DEATH, SEX, MARRIAGE, CHILDREN
42. NAME, BIRTH, DEATH, SEX, MARRIAGE, CHILDREN
43. NAME, BIRTH, DEATH, SEX, MARRIAGE, CHILDREN
44. NAME, BIRTH, DEATH, SEX, MARRIAGE, CHILDREN
45. NAME, BIRTH, DEATH, SEX, MARRIAGE, CHILDREN
46. NAME, BIRTH, DEATH, SEX, MARRIAGE, CHILDREN
47. NAME, BIRTH, DEATH, SEX, MARRIAGE, CHILDREN
48. NAME, BIRTH, DEATH, SEX, MARRIAGE, CHILDREN
49. NAME, BIRTH, DEATH, SEX, MARRIAGE, CHILDREN
50. NAME, BIRTH, DEATH, SEX, MARRIAGE, CHILDREN
51. NAME, BIRTH, DEATH, SEX, MARRIAGE, CHILDREN
52. NAME, BIRTH, DEATH, SEX, MARRIAGE, CHILDREN
53. NAME, BIRTH, DEATH, SEX, MARRIAGE, CHILDREN
54. NAME, BIRTH, DEATH, SEX, MARRIAGE, CHILDREN
55. NAME, BIRTH, DEATH, SEX, MARRIAGE, CHILDREN
56. NAME, BIRTH, DEATH, SEX, MARRIAGE, CHILDREN
57. NAME, BIRTH, DEATH, SEX, MARRIAGE, CHILDREN
58. NAME, BIRTH, DEATH, SEX, MARRIAGE, CHILDREN
59. NAME, BIRTH, DEATH, SEX, MARRIAGE, CHILDREN
60. NAME, BIRTH, DEATH, SEX, MARRIAGE, CHILDREN
61. NAME, BIRTH, DEATH, SEX, MARRIAGE, CHILDREN
62. NAME, BIRTH, DEATH, SEX, MARRIAGE, CHILDREN
63. NAME, BIRTH, DEATH, SEX, MARRIAGE, CHILDREN
64. NAME, BIRTH, DEATH, SEX, MARRIAGE, CHILDREN
65. NAME, BIRTH, DEATH, SEX, MARRIAGE, CHILDREN
66. NAME, BIRTH, DEATH, SEX, MARRIAGE, CHILDREN
67. NAME, BIRTH, DEATH, SEX, MARRIAGE, CHILDREN
68. NAME, BIRTH, DEATH, SEX, MARRIAGE, CHILDREN
69. NAME, BIRTH, DEATH, SEX, MARRIAGE, CHILDREN
70. NAME, BIRTH, DEATH, SEX, MARRIAGE, CHILDREN
71. NAME, BIRTH, DEATH, SEX, MARRIAGE, CHILDREN
72. NAME, BIRTH, DEATH, SEX, MARRIAGE, CHILDREN
73. NAME, BIRTH, DEATH, SEX, MARRIAGE, CHILDREN
74. NAME, BIRTH, DEATH, SEX, MARRIAGE, CHILDREN
75. NAME, BIRTH, DEATH, SEX, MARRIAGE, CHILDREN
76. NAME, BIRTH, DEATH, SEX, MARRIAGE, CHILDREN
77. NAME, BIRTH, DEATH, SEX, MARRIAGE, CHILDREN
78. NAME, BIRTH, DEATH, SEX, MARRIAGE, CHILDREN
79. NAME, BIRTH, DEATH, SEX, MARRIAGE, CHILDREN
80. NAME, BIRTH, DEATH, SEX, MARRIAGE, CHILDREN
81. NAME, BIRTH, DEATH, SEX, MARRIAGE, CHILDREN
82. NAME, BIRTH, DEATH, SEX, MARRIAGE, CHILDREN
83. NAME, BIRTH, DEATH, SEX, MARRIAGE, CHILDREN
84. NAME, BIRTH, DEATH, SEX, MARRIAGE, CHILDREN
85. NAME, BIRTH, DEATH, SEX, MARRIAGE, CHILDREN
86. NAME, BIRTH, DEATH, SEX, MARRIAGE, CHILDREN
87. NAME, BIRTH, DEATH, SEX, MARRIAGE, CHILDREN
88. NAME, BIRTH, DEATH, SEX, MARRIAGE, CHILDREN
89. NAME, BIRTH, DEATH, SEX, MARRIAGE, CHILDREN
90. NAME, BIRTH, DEATH, SEX, MARRIAGE, CHILDREN
91. NAME, BIRTH, DEATH, SEX, MARRIAGE, CHILDREN
92. NAME, BIRTH, DEATH, SEX, MARRIAGE, CHILDREN
93. NAME, BIRTH, DEATH, SEX, MARRIAGE, CHILDREN
94. NAME, BIRTH, DEATH, SEX, MARRIAGE, CHILDREN
95. NAME, BIRTH, DEATH, SEX, MARRIAGE, CHILDREN
96. NAME, BIRTH, DEATH, SEX, MARRIAGE, CHILDREN
97. NAME, BIRTH, DEATH, SEX, MARRIAGE, CHILDREN
98. NAME, BIRTH, DEATH, SEX, MARRIAGE, CHILDREN
99. NAME, BIRTH, DEATH, SEX, MARRIAGE, CHILDREN
100. NAME, BIRTH, DEATH, SEX, MARRIAGE, CHILDREN

HUSBAND

Born _____ Place _____
 Chr. _____ Place _____
 Mar. _____ Place _____
 Died _____ Place _____
 Bur. _____ Place _____
 HUSBAND'S FATHER _____
 HUSBAND'S MOTHER _____
 OTHER WIVES _____

WIFE Lena Aelen "Liny" Box

Born _____ Place bleunt Co., Oneonta, Alabama
 Chr. _____ Place _____
 Died 7-AUGUST-18 Place SAN Antonio, Bexar Co., TEXAS
 Bur. _____ Place _____
 WIFE'S FATHER John Andrew Box WIFE'S MOTHER Polly Bynum

WIFE'S OTHER HUSBANDS

| SEX M F | CHILDREN List each child (whether living or dead) in order of birth Given Names SURNAME | WHEN BORN | | | WHERE BORN | | | DATE OF FIRST MARRIAGE TO WHOM | WHEN DIED | | |
|---------------|---|-----------|-------|------|------------|--------|------------------|-----------------------------------|-----------|-------|------|
| | | DAY | MONTH | YEAR | TOWN | COUNTY | STATE OR COUNTRY | | DAY | MONTH | YEAR |
| 1 | | | | | | | | | | | |
| 2 | | | | | | | | | | | |
| 3 | | | | | | | | | | | |
| 4 | | | | | | | | | | | |
| 5 | | | | | | | | | | | |
| 6 | | | | | | | | | | | |
| 7 | | | | | | | | | | | |
| 8 | | | | | | | | | | | |
| 9 | | | | | | | | | | | |
| 10 | | | | | | | | | | | |
| 11 | | | | | | | | | | | |

SOURCES OF INFORMATION

OTHER MARRIAGES

(3.)

HUSBAND (1) Thomas John Taylor

Born 12 - February - 1847 Place

Chr Place

Marr. 26 - AUGUST - 1860 Place

Died 12 - February - 1867 Place

Bur Place

HUSBAND'S FATHER

HUSBAND'S MOTHER

HUSBAND'S OTHER WIVES

WIFE Texana Viola Box

Born 21 - September - 1838 Place Crockett, Houston Co., TEXAS

Chr Place

Died 1872 Place

Bur Pleasant Point Cemetery

WIFE'S FATHER John Andrew Box

WIFE'S MOTHER

WIFE'S OTHER HUSBANDS (2) Charles Hurt Jan. 5, 1870

Johnson Co., Wilbys TEXAS Lucinda Jane Yarbrough

| SEX M F | CHILDREN | | WHEN BORN | | | WHERE BORN | | | DATE OF FIRST MARRIAGE | | WHEN DIED | | |
|-----------------|--------------------|---------|-----------|-------|------|------------|--------|------------------|--|--|-----------|-------|------|
| | Given Names | SURNAME | DAY | MONTH | YEAR | TOWN | COUNTY | STATE OR COUNTRY | TO WHOM | | DAY | MONTH | YEAR |
| 1 st | ORRIE Viola Taylor | | 7 | Feb | 1866 | | | | James Langston | | | | |
| 2 nd | CLARA TEXANA Hurt | | 10 | MAY | 1871 | | | | 29 - Oct - 1890 Hugh Lawrence Perry | | | | |
| 3 | | | | | | | | | | | | | |
| 4 | | | | | | | | | | | | | |
| 5 | | | | | | | | | | | | | |
| 6 | | | | | | | | | | | | | |
| 7 | | | | | | | | | | | | | |
| 8 | | | | | | | | | | | | | |
| 9 | | | | | | | | | | | | | |
| 10 | | | | | | | | | | | | | |
| 11 | | | | | | | | | | | | | |

SOURCES OF INFORMATION

Texana Viola buried beside Lucinda in

OTHER MARRIAGES

ENTER ALL DATA IN THIS ORDER
DATE 10 Apr 1974

GROUP
100056

HUSBAND

Stephen Wesley Box

Born *April 1840* Place *La Grange, Houston Co., Texas*

Chr. _____ Place _____

Marr. *1875* Place _____

Died _____ Place _____

Bur. _____ Place *Rockland Cemetery, Lone Pine, Houston Co., Texas*

HUSBAND'S FATHER *John Andrew Box*

HUSBAND'S MOTHER *Lucinda Jane Yarbrough*

OTHER WIVES _____

WIFE *Missouri Almeda Ellis*

Born _____ Place _____

Chr. _____ Place _____

Died _____ Place _____

Bur. _____ Place _____

WIFE'S FATHER _____

WIFE'S MOTHER _____

WIFE'S OTHER HUSBANDS _____

| SEX M F | CHILDREN List each child (whether living or dead) in order of birth. Given Names SURNAME | WHEN BORN | | | WHERE BORN | | | DATE OF FIRST MARRIAGE TO WHOM | WHEN DIED | | |
|---------------|--|-----------|-------|------|------------|--------|------------------|-----------------------------------|-----------|-------|------|
| | | DAY | MONTH | YEAR | TOWN | COUNTY | STATE OR COUNTRY | | DAY | MONTH | YEAR |
| 1 | <i>Stephen Bexkley</i> | | | | | | | <i>Miss Wylie Box</i> | | | |
| 2 | | | | | | | | | | | |
| 3 | | | | | | | | | | | |
| 4 | | | | | | | | | | | |
| 5 | | | | | | | | | | | |
| 6 | | | | | | | | | | | |
| 7 | | | | | | | | | | | |
| 8 | | | | | | | | | | | |
| 9 | | | | | | | | | | | |
| 10 | | | | | | | | | | | |
| 11 | | | | | | | | | | | |

SOURCES OF INFORMATION

OTHER MARRIAGES

17

HUSBAND (1) ISA M. Williams

Born _____ Place _____
Chr _____ Place _____
Mar _____ Place _____
Died _____ Place _____
Bur _____ Place _____

HUSBAND'S FATHER _____

HUSBAND'S MOTHER _____

HUSBAND'S OTHER WIVES _____

WIFE Mary Box

Born 1842 Place _____
Chr _____ Place _____
Died _____ Place _____
Bur _____ Place _____

WIFE'S FATHER John Andrew Box

WIFE'S MOTHER _____

Lucinda Jane Yarbrough

WIFE'S OTHER HUSBANDS (2) Mr. Howell

| SEX M F | CHILDREN List each child (whether living or dead) in order of birth. Given Names SURNAME | WHEN BORN | | | WHERE BORN | | | DATE OF FIRST MARRIAGE TO WHOM | WHEN DIED | | |
|---------------|--|-----------|-------|------|------------|--------|------------------|-----------------------------------|-----------|-------|------|
| | | DAY | MONTH | YEAR | TOWN | COUNTY | STATE OR COUNTRY | | DAY | MONTH | YEAR |
| 1 | | | | | | | | | | | |
| 2 | | | | | | | | | | | |
| 3 | | | | | | | | | | | |
| 4 | | | | | | | | | | | |
| 5 | | | | | | | | | | | |
| 6 | | | | | | | | | | | |
| 7 | | | | | | | | | | | |
| 8 | | | | | | | | | | | |
| 9 | | | | | | | | | | | |
| 10 | | | | | | | | | | | |
| 11 | | | | | | | | | | | |

SOURCES OF INFORMATION

OTHER MARRIAGES

ENTER ALL DATA IN THIS ORDER
DATE 19 April 1994

FAMILY
GROUP
RECORD

PLACES: Sharon, Windsor, Vt.

ENTER ALL DATA IN THIS ORDER:
DATE: 14 Apr 1794

To indicate that a child is an ancestor of the person submitting the sheet, place an "x" behind the number pertaining to that child.

HUSBAND *John Littleton Fowler Box*

Born *1846* Place _____

Chr. _____ Place _____

Marr. _____ Place _____

Died _____ Place _____

Bur. _____ Place _____

HUSBAND'S FATHER *John Andrew Box*

HUSBAND'S MOTHER *Lucinda Jane Yarbrough*

HUSBAND'S OTHER WIVES

WIFE *Eugenia Redwine*

Born _____ Place _____

Chr. _____ Place _____

Died _____ Place _____

Bur. _____ Place _____

WIFE'S FATHER

WIFE'S MOTHER

WIFE'S OTHER HUSBANDS

| SEX M F | CHILDREN | | WHEN BORN | | | WHERE BORN | | | DATE OF FIRST MARRIAGE | | WHEN DIED | | |
|---------------|---|--|-----------|-------|------|------------|--------------|------------------|------------------------|-----|-----------|------|--|
| | List each child (whether living or dead) in order of birth Given Names SURNAME | | DAY | MONTH | YEAR | TOWN | COUNTY | STATE OR COUNTRY | TO WHOM | DAY | MONTH | YEAR | |
| 1 | Lina Erastus | | | | | | | | | | | | |
| 2 | John Redwine | | | | | | | | | | | | |
| 3 | Lewis Casey | | | | | | Houston Tex. | | Nannie Loy Wilkins | | | 1935 | |
| 4 | | | | | | | | | | | | | |
| 5 | | | | | | | | | | | | | |
| 6 | | | | | | | | | | | | | |
| 7 | | | | | | | | | | | | | |
| 8 | | | | | | | | | | | | | |
| 9 | | | | | | | | | | | | | |
| 10 | | | | | | | | | | | | | |
| 11 | | | | | | | | | | | | | |

SOURCES OF INFORMATION

OTHER MARRIAGES

FAMILY
GROUP
RECORD

PLACES: Sharon, Windsor, Vt.

ENTER ALL DATA IN THIS ORDER:
DATES: 14 Apr 1794

To indicate that a child is an ancestor of the person submitting the sheet, place an "X" behind the number pertaining to that child.

HUSBAND James Box

Born 1833 Place Houston Co, Texas

Chr. _____ Place _____

Marr. _____ Place _____

Died _____ Place _____

Bur. _____ Place _____

HUSBAND'S FATHER _____

HUSBAND'S MOTHER _____

HUSBAND'S OTHER WIVES _____

WIFE _____

Born _____ Place _____

Chr. _____ Place _____

Died _____ Place _____

Bur. _____ Place _____

WIFE'S FATHER _____

WIFE'S MOTHER _____

WIFE'S OTHER HUSBANDS _____

| SEX M F | CHILDREN List each child (whether living or dead) in order of birth Given Names SURNAME | WHEN BORN | | | WHERE BORN | | | DATE OF FIRST MARRIAGE | WHEN DIED | | |
|---------------|---|-----------|-------|------|------------|--------|------------------|------------------------|-----------|-------|------|
| | | DAY | MONTH | YEAR | TOWN | COUNTY | STATE OR COUNTRY | TO WHOM | DAY | MONTH | YEAR |
| 1 | | | | | | | | | | | |
| 2 | | | | | | | | | | | |
| 3 | | | | | | | | | | | |
| 4 | | | | | | | | | | | |
| 5 | | | | | | | | | | | |
| 6 | | | | | | | | | | | |
| 7 | | | | | | | | | | | |
| 8 | | | | | | | | | | | |
| 9 | | | | | | | | | | | |
| 10 | | | | | | | | | | | |
| 11 | | | | | | | | | | | |

SOURCES OF INFORMATION

OTHER MARRIAGES

FAMILY
GROUP
RECORD

ENTER ALL DATA IN THIS ORDER:
DATES: 14 Apr 1794

PLACES: Sharon, Windsor, VI.

To indicate that a child is an ancestor of the person submitting the sheet, place an "X" behind the number pertaining to that child.

HUSBAND John Washington Saxon

Born _____ Place _____
Chr. _____ Place _____
Marr. 1867 Place _____
Died 30-AUGUST-1908 Place Crockett Houston Co., Texas
Bur. _____ Place _____
HUSBAND'S FATHER _____ HUSBAND'S MOTHER _____
HUSBAND'S OTHER WIVES _____

WIFE Louise Elizabeth Box

Born 7-MAR-18 Place Crockett Houston Co., Texas
Chr. _____ Place _____
Died _____ Place _____
Bur. _____ Place _____
WIFE'S FATHER John Andrew Box WIFE'S MOTHER Lucinda Jane Yarbrough
WIFE'S OTHER HUSBANDS _____

| SEX M F | CHILDREN | | WHEN BORN | | | WHERE BORN | | | DATE OF FIRST MARRIAGE | | WHEN DIED | | |
|---------------|--|--|-----------|-------|------|------------|--------|------------------|------------------------|-----|-----------|------|--|
| | List each child (whether living or dead) in order of birth Given Names SURNAME | | DAY | MONTH | YEAR | TOWN | COUNTY | STATE OR COUNTRY | TO WHOM | DAY | MONTH | YEAR | |
| 1 | 4 Sons | | | | | | | | ----- | | | | |
| 2 | | | | | | | | | ----- | | | | |
| | 3 Daughters | | | | | | | | ----- | | | | |
| 3 | | | | | | | | | ----- | | | | |
| 4 | | | | | | | | | ----- | | | | |
| 5 | | | | | | | | | ----- | | | | |
| 6 | | | | | | | | | ----- | | | | |
| 7 | | | | | | | | | ----- | | | | |
| 8 | | | | | | | | | ----- | | | | |
| 9 | | | | | | | | | ----- | | | | |
| 10 | | | | | | | | | ----- | | | | |
| 11 | | | | | | | | | ----- | | | | |

SOURCES OF INFORMATION

OTHER MARRIAGES

FAMILY
GROUP
RECORD

PLACES: Sharon, Windsor, VI.
To indicate that a child is an ancestor of the person submitting the sheet, place an "X" behind the number pertaining to that child.

ENTER ALL DATA IN THIS ORDER:
DATES: 14 Apr 1794

FAMILY
GROUP
RECORD

HUSBAND

Davidson

Born _____ Place _____
 Chr. _____ Place _____
 Marr. _____ Place _____
 Died _____ Place _____
 Bur. _____ Place _____
 HUSBAND'S FATHER _____ HUSBAND'S MOTHER _____
 HUSBAND'S OTHER WIVES _____

WIFE *Lucinda Rowena Box*

Born _____ Place *Crockett, Houston Co., Texas*
 Chr. _____ Place _____
 Died *September 1925* Place *Floydada, Texas*
 Bur. _____ Place _____
 WIFE'S FATHER *John Andrew Box* WIFE'S MOTHER *Lucinda Jane Yarbrough*
 WIFE'S OTHER HUSBANDS _____

| SEX M F | CHILDREN List each child (whether living or dead) in order of birth Given Names SURNAME | WHEN BORN | | | WHERE BORN | | | DATE OF FIRST MARRIAGE TO WHOM | WHEN DIED | | |
|---------------|---|-----------|-------|------|------------|--------|------------------|-----------------------------------|-----------|-------|------|
| | | DAY | MONTH | YEAR | TOWN | COUNTY | STATE OR COUNTRY | | DAY | MONTH | YEAR |
| 1 | <i>Reginal L.</i> | | | | | | | | | | |
| 2 | | | | | | | | | | | |
| 3 | | | | | | | | | | | |
| 4 | | | | | | | | | | | |
| 5 | | | | | | | | | | | |
| 6 | | | | | | | | | | | |
| 7 | | | | | | | | | | | |
| 8 | | | | | | | | | | | |
| 9 | | | | | | | | | | | |
| 10 | | | | | | | | | | | |
| 11 | | | | | | | | | | | |

SOURCES OF INFORMATION _____ OTHER MARRIAGES _____

FAMILY GROUP NO.

Husband's Full Name Clayton Daniel Skidmore

This Information Obtained From:

| Husband's Date | Day | Month | Year | City, Town or Place | County or Province, etc. | State or Country | Add. Info. on Husband |
|---|-----|-------|------|----------------------|--------------------------|------------------|-----------------------|
| Birth | | | 1872 | Mt. Holly | Lincoln Co. | N.C. | |
| Chr'd | | | | | | | |
| Mar. | 27 | Mar. | 1844 | Crockett | Houston Co. | Tex. | |
| Death | 18 | Apr. | 1879 | Grapeland | Houston Co. | Tex. | |
| Burial | 18 | Apr. | 1879 | Denson Cemetery | Grapeland | Houston Co. Tex. | |
| Places of Residence | | | | | | | |
| Occupation | | | | | | | |
| Church Affiliation | | | | | | | |
| Military Rec. | | | | | | | |
| Other wives, if any. No. (1) (2) etc. Make separate sheet for each mar. | | | | | | | |
| His Father | | | | Thomas Skidmore | | | |
| | | | | Mother's Maiden Name | | | |

Wife's Full Maiden Name Ann Mariah Yarbrough

| Wife's Date | Day | Month | Year | City, Town or Place | County or Province, etc. | State or Country | Add. Info. on Wife |
|--|-----|-------|------|--|--------------------------|------------------|--------------------|
| Birth | 10 | Feb. | 1826 | Hope | Hempstead Co. | Ark. | |
| Chr'd | | | | | | | |
| Death | 3 | Mar. | 1907 | | Hopkins Co. | Tex. | |
| Burial | 4 | Mar. | 1907 | Nelta Cemetery | Hopkins Co. | Tex. | |
| Places of Residence | | | | | | | |
| Occupation if other than housewife | | | | | | | |
| Church Affiliation | | | | | | | |
| Other husbands, if any. No. (1) (2) etc. Make separate sheet for each mar. | | | | | | | |
| Her Father | | | | John Swanson Yarbrough | | | |
| | | | | Mother's Maiden Name Elizabeth Galbraith | | | |

Compile Ophelia Kessler Address Box 261 City, State Newcastle, Tex.

| Sex | Children's Name in Full (Arrange in order of birth) | Children's Date | Day | Month | Year | City, Town or Place | County or Province, etc. | State or Country | Add. Info. on Children |
|-----|---|-----------------|-----|-------|------|-----------------------------|--------------------------|------------------|------------------------|
| 1 | Cynthia Jane | Birth | 23 | Nov. | 1841 | Grapeland | Houston Co. | Tex. | |
| | Full Name of Spouse* | Mar. | | | | | | | died an |
| | | Death | 15 | Dec. | 1841 | Grapeland | Houston Co. | Tex. | infant |
| | | Burial | | | | | | | |
| 2 | Mary E. | Birth | 11 | Nov. | 1843 | | | | |
| | Full Name of Spouse* | Mar. | | | | | | | |
| | Abner Luce | Death | | | | Big Springs | | Tex. | |
| | | Burial | | | | | | | |
| 3 | John Turner | Birth | 9 | Apr. | 1846 | | | | |
| | Full Name of Spouse* | Mar. | 24 | Jan. | 1867 | | | | Had 10 |
| | Elizabeth Denson | Death | 26 | Oct. | 1936 | | | | Children |
| | | Burial | | | | | | | |
| 4 | William T. | Birth | 19 | Jan. | 1847 | | | | |
| | Full Name of Spouse* | Mar. | | | | | | | |
| | | Death | 15 | May | 1848 | Died an infant | | | |
| | | Burial | | | | | | | |
| 5 | Andrew L. | Birth | 8 | Jan. | 1850 | | | | (2) Laura O. |
| (1) | Full Name of Spouse* | Mar. | | | | | | | ? |
| | Martha Kenson | Death | | | | | | | |
| | | Burial | | | | | | | |
| 6 | Verlinda | Birth | 26 | Oct. | 1851 | | | | |
| | Full Name of Spouse* | Mar. | | | | | | | |
| | J.K. Poak | Death | | | | | | | |
| | | Burial | | | | | | | |
| 7 | Robert C. | Birth | 9 | Sept. | 1853 | | | | |
| | Full Name of Spouse* | Mar. | | | | | | | |
| | | Death | 25 | Mar. | 1875 | | Houston Co. | Tex. | |
| | | Burial | | | | | | | |
| 8 | Thomas S. | Birth | 3 | Nov. | 1855 | | | | |
| | Full Name of Spouse* | Mar. | | | | | | | |
| | | Death | 17 | Aug. | 1876 | Accidently Shot and Killed. | | | |
| | | Burial | | | | | | | |
| 9 | Augusta Louise | Birth | 18 | Nov. | 1857 | | | | |
| | Full Name of Spouse* | Mar. | | | | | | | |
| | J.T. Lancaster | Death | 6 | Apr. | 1877 | | | | |
| | | Burial | | | | | | | |
| 10 | Martha A. | Birth | 25 | Nov. | 1859 | | | | |
| | Full Name of Spouse* | Mar. | | | | | | | |
| | E.B. Lancaster | Death | | | | | | | |
| | | Burial | | | | | | | |

Continued

* If more than once No. etc. mar. (1) (2) etc. and "et in" "Add. Info. on Children" column. Use reverse side for additional children, other notes, references or information.

Form 11, Copyright 1963 by The Everton Publishing Co., P.O. Box 518, Everton, Mo. 64575. Send for a free catalogue with lists and full descriptions of many genealogical aids.

her
(1848-1913)

FAMILY GROUP NO.

Husband's Full Name Clayton Daniel Skidmore

CONT.

This Information Obtained From:

| Husband's Data | Day Month Year | City, Town or Place | County or Province, etc. | State or Country | Add. Info. on Husband |
|----------------|----------------|---------------------|--------------------------|------------------|-----------------------|
| Birth | | | | | |
| Chr'nd | | | | | |
| Mar. | | | | | |
| Death | | | | | |
| Burial | | | | | |

Places of Residence

Occupation

Church Affiliation

Military Rec.

Other wives, if any. No. (1) (2) etc.
Make separate sheet for each mar.

His Father

Mother's Maiden Name

Wife's Full Maiden Name

Ann Mariah Yarbrough

| Wife's Data | Day Month Year | City, Town or Place | County or Province, etc. | State or Country | Add. Info. on Wife |
|-------------|----------------|---------------------|--------------------------|------------------|--------------------|
| Birth | | | | | |
| Chr'nd | | | | | |
| Death | | | | | |
| Burial | | | | | |

Frances Donohue

1206 A. West 4th
Breckenridge, Tex. 76024

Complete Ophelia Kessler

Address Box 261

City, State Newcastle, Tex.

Date

Places of Residence

Occupation if other than housewife

Church Affiliation

Other husbands, if any. No. (1) (2) etc.
Make separate sheet for each mar.

Her Father

Mother's Maiden Name

| Sex | Children's Name in Full (Arrange in order of birth) | Children's Data | Day Month Year | City, Town or Place | County or Province, etc. | State or Country | Add. Info. on Children |
|-----|---|-----------------|----------------|---------------------|--------------------------|------------------|------------------------|
| 1 | Sarah J. | Birth | 24 Oct. 1861 | | | | |
| | Full Name of Spouse* | Mar. | | | | | |
| | Henry Caroline | Death | | | | | |
| | | Burial | | | | | |
| 2 | James Edward Monroe | Birth | 7 Nov. 1864 | | | | (2) Mary E. Faulk |
| | Full Name of Spouse* | Mar. | | | | | |
| (1) | Willie Willingham | Death | 1936 | | | | |
| | | Burial | | divorced | | | |
| 3 | Mariah Clementine | Birth | 8 Apr. 1867 | | | | |
| | Full Name of Spouse* | Mar. | 30 Aug. 1885 | | | | |
| | James P. Davidson | Death | 2 Mar. 1959 | | | | |
| | | Burial | | | | | |
| 4 | Clayton Davis | Birth | 7 Sept. 1870 | | | | (2) Frances Euts |
| | Full Name of Spouse* | Mar. | | | | | |
| (1) | Mary Pope | Death | 1931 | | Houston Co. | Tex. | |
| | | Burial | | | | | |
| 5 | | Birth | | | | | |
| | Full Name of Spouse* | Mar. | | | | | |
| | | Death | | | | | |
| | | Burial | | | | | |
| 6 | | Birth | | | | | |
| | Full Name of Spouse* | Mar. | | | | | |
| | | Death | | | | | |
| | | Burial | | | | | |
| 7 | | Birth | | | | | |
| | Full Name of Spouse* | Mar. | | | | | |
| | | Death | | | | | |
| | | Burial | | | | | |
| 8 | | Birth | | | | | |
| | Full Name of Spouse* | Mar. | | | | | |
| | | Death | | | | | |
| | | Burial | | | | | |
| 9 | | Birth | | | | | |
| | Full Name of Spouse* | Mar. | | | | | |
| | | Death | | | | | |
| | | Burial | | | | | |
| 10 | | Birth | | | | | |
| | Full Name of Spouse* | Mar. | | | | | |
| | | Death | | | | | |
| | | Burial | | | | | |

* If married more than once No. each mar. (1) (2) etc. and list in "Add. Info. on Children" column. Use reverse side for additional children, other notes, references or information.

February 23, 1993

Ms. Rea Donohue
RR 2, Box 111
Breckenridge, TX 76424

Dear Ms. Donohue,

Your name was given to me by Karen Mazock and she seemed to think you might be able to help me.

I'm helping a prospective DAR member (Sally Skidmore Woodward) with her research. We have tried two lines -- the Yarbrough's and the Skidmore's and have come to a standstill at the following point:

John Swanson Yarbrough
b 25 Dec 1777 (NC?)
m (1) Elizabeth Galbreath
d 20 Oct 1862 Yarbrough Bend, McMullen Co., TX

Clayton ^{Daniel} David Skidmore
b prob 1817 Mt. Holly, Lincoln Co. NC?
m 27 Feb 1844 Ho. Co. Tx Ann Mariah Yarbrough
d 18 Apr 1879 Ho. Co. Tx

Do you by any chance have any additional information on John Swanson Yarbrough -- perhaps his father? And would you by any chance know anyone who may have gone into the DAR through him?

Or would you by any chance know anyone who might be researching the Skidmore line?

Any help would be so appreciated.

Sincerely,

Berta Ranft

Berta Ranft, Vice Regent
Major Jarrell Beasley Chpt. NSDAR - Crockett, Tx
Route 1, Box 18A
Grapeland, Tx 75844

serving in the Confederate Army. He died 20 October 1923 and is buried in the Hickory Grove Cemetery near his mother. For a partial list of his descendants see Appendix 24.

- iii. Patrick, born 1840. He was killed 31 July 1862 at the Battle of Seven Pines, Virginia.
- iv. Margaret, born 1841. She married firstly Julius A. Caldwell, and secondly Robert Green Flowers on 22 September 1865. She died 25 December 1918 and is buried at Hickory Grove Cemetery. For a partial list of her descendants see Appendix 25.
- v. James Thomas, born 25 December 1844. He married firstly Mary A. Cherry (1845-1883) on 13 October 1865, and secondly Margaret L. Culberson (1866-1959) on 20 September 1887. He was wounded in the right wrist on 23 May 1864 near Hanover Junction, Virginia, while serving in the Confederate Army. He died 27 April 1917 after being struck by a train at Concord, North Carolina, and he and his wives are buried in the Hickory Grove Cemetery. For a partial list of his descendants see Appendix 26.

46. CLAYTON DANIEL⁸ SKIDMORE was born in 1817 in North Carolina, presumably at Mt. Holly, Lincoln County. He married Ann Mariah Yarbrough on 27 February 1844 in Houston County, Texas, where he died 18 April 1879. He was buried in the Denson Cemetery near his home at Grapeland in Houston County. His wife (born 10 January 1826) survived him by many years and died 3 March 1907 in Hopkins County, Texas, where she is buried in the Nelta Cemetery.

Clayton D. Skidmore went to Texas as a young man and served in the Texas Revolution under the name of John Skidmore from 1 September 1836 to 3 December 1837. His widow acquired 1280 acres of land on 20 January 1885 based on his service in the Texas Army. He also served as a private in Company B of the 13th Texas Cavalry in the Civil War.

C. D. Skidmore was taxed in Houston County in 1840 on one poll

with no real property. He is enumerated with his family in the Federal census of Houston County in 1850 (and thereafter). He was a blacksmith and farmer at Grapeland.

Children: (all born in Houston County)

- i. Cynthia Jane, born 23 November 1841. She died an infant 15 December 1841.
- ii. Mary, born 11 November 1843. She married Abner Luce and lived in Big Spring, Texas.
- iii. John Turner, born 9 April 1846. He married Elizabeth Denson (1848-1913) on 24 January 1867 and died 26 October 1936. A partial list of his descendants is at Appendix 27.
- iv. William T., born 19 January 1847, died an infant 15 May 1848.
- v. Andrew L., born 8 January 1850. He married firstly Martha Denson, and secondly Laura O. ----- and was living at Houston County in 1880. A partial list of his descendants is at Appendix 28.
- vi. Verlinda, born 26 October 1851. She married J. K. Polk. A partial list of her descendants is at Appendix 29.
- vii. Robert C., born 9 September 1853. He died 25 March 1875 in Houston County.
- viii. Thomas S., born 3 November 1855. He was accidentally shot and died 17 August 1876.
- ix. Augusta Louise, born 18 November 1857. She married J. T. Lancaster on 6 April 1877. A partial list of her descendants is at Appendix 30.
- x. Martha A., born 25 November 1859. She married E. B. Lancaster. A partial list of her descendants is at Appendix 31.
- xi. Sarah J., born 24 October 1861. She married Henry Caroline and lived at Sulphur Springs, Texas. A partial list of her descendants is at Appendix 32.
- xii. James Edward Monroe, born 7 November 1864. He married firstly Willie Willingham (from whom he was divorced), and secondly Mary K. Faulk. He died in 1936. A partial list of his descendants is at Appendix 33.
- xiii. Mariah Clementine, born 8 April 1867. She married

James P. Davidson on 30 August 1885 and died 2 March 1959. A partial list of his descendants is at Appendix 34.

- xiv. Clayton Davis, born 7 September 1870. He married firstly Mary Pope, and secondly Frances Euts. He died in 1931 in Houston County. A partial list of his descendants is at Appendix 35.

47. JOHN⁸ SKIDMORE, was born about 1815 in Campbell County, Tennessee, the son of Thomas (no. 20). He married (at a place and date unknown to us) Mary Eliza Marks who was born about 1823 in New York. She survived John Skidmore (who was dead in 1849) and married secondly Daniel Foiner (or Forney) on 6 December 1848 in Lee County, Illinois.

John Skidmore had a land grant 17 October 1836 in Caldwell County, Missouri, and was enumerated there in the 1840 census aged 20-30, with a wife 15-20, and a daughter under five. He died in the period between 1844 and 1848.

In the 1850 census his two children are living with their mother and stepfather in Mt. Carroll Township, Carroll County, Illinois.

Children: (born DeKalb County, Missouri)

- i. Rosanna, born about 1841.
- ii. Thomas Jefferson, born 10 February 1844. He married Lydia Ann Margaret Slowther (1848-1930) on 1 September 1872 at Bellevue, Nebraska. He served in Company C, 92nd Illinois Infantry, enlisting at the age of 18 on 24 February 1862 at Mt. Carroll when he stated that he was born in DeKalb County, Missouri, and was a teamster. He was taken a prisoner in Kentucky but was paroled; eventually rejoining his company, he served until the end of the war, and was discharged at Concord, North Carolina, on 21 June 1865. After the war Thomas J. Skidmore was an agent for the C. & N. W. Railroad at Boone, Iowa, where he

Film No.

* CONDITION: S = Single, M = Married, W = Widowed, D = Divorced

| House | Family | Name | Sex | Age | Date Of Birth on Cons. Yr. | Relation to Hd Of Fam. | Occupation | Profession | Place Of Birth | Father's Birthplace | Mother's Birthplace |
|-------|--------|--------------------------|-----|-----|-------------------------------|---------------------------|------------|------------|-------------------|------------------------|------------------------|
| | | Skidmore, Clayton Daniel | M | 51 | 1872 | | | | N.C. | | |
| | | Mariah E. | F | 10 | 1826 | | | | Ark. | | |
| | | Verlinda | F | 19 | 1851 | | | | Tex. | | |
| | | Andrew | M | 20 | 1850 | | | | Tex. | | |
| | | Robert C. | M | 17 | 1853 | | | | Tex. | | |
| | | Thomas S. | M | 15 | 1855 | | | | Tex. | | |
| | | Augusta Louise | F | 13 | 1857 | | | | Tex. | | |
| | | Martha A. | F | 11 | 1859 | | | | Tex. | | |
| | | Sarah J. | F | 9 | 1861 | | | | Tex. | | |
| | | Monroe | M | 7 | 1864 | | | | Tex. | | |
| | | Mariah Clementine | F | 4 | 1867 | | | | Tex. | | |

* CONDITION: S = Single, M = Married, W = Widowed, D = Divorced

[illegible]

EXTRACT FROM 1860 CENSUS

State Texas County or Parish Lamar Township, Ward or Beat _____ Street _____

Index compiled by _____ Extract by _____ Date of Enumeration _____ Publication No. _____ Reel No. _____

[illegible]

EXTRACT FROM 1860 CENSUS

State Texas County or Parish Lamar Township, Ward or Beat _____ Street _____

Index compiled by Ophelia Kessler Extract by Ophelia Kessler Date of Enumeration Publication No. Reel No.

[illegible]

HUSBAND John Turner SkidmoreBorn 1846 Place Crockett, Houston Co, Texas

Chr. _____ Place _____

Mar. 1867 Place _____Died 1950 Place _____

Bur. _____ Place _____

HUSBAND'S FATHER Clayton Daniel SkidmoreHUSBAND'S MOTHER Mariah E. Yarbrough

HUSBAND'S OTHER WIVES _____

WIFE Elizabeth Denson

Born _____ Place _____

Chr. _____ Place _____

Died _____ Place _____

Bur. _____ Place _____

WIFE'S FATHER John Densonb. 1815

WIFE'S MOTHER

(1) Wilson Houston - bro. of Sam Houston
(2) Mary Ann Crawford N.C. ca 1817

WIFE'S OTHER HUSBANDS _____

| SEX M F | CHILDREN List each child (whether living or dead) in order of birth Given Names SURNAME | WHEN BORN | | | WHERE BORN | | | DATE OF FIRST MARRIAGE | | WHEN DIED | | |
|---------------|---|-----------|-------|------|------------|--------|------------------|------------------------|-----------------|-----------|-----------------|------|
| | | DAY | MONTH | YEAR | TOWN | COUNTY | STATE OR COUNTRY | TO WHOM | DAY | MONTH | YEAR | |
| 1 | Rachel | | | 1867 | | | | | | | | |
| 2 | John Clayton | | Sept. | 1869 | | | | | 1890 | | 1950 | |
| 3 | LAURA TEXANNA | | | 1871 | | | | | Marie Elizabeth | | Texanna Chapman | 1954 |
| 4 | Robert (Bob) | | | 1873 | | | | | | | | |
| 5 | Myra | | | 1875 | | | | | | | | |
| 6 | Jessie Ann | | | 1878 | | | | | | | | |
| 7 | Thomas Edd | | | 1881 | | | | | | | | |
| 8 | LUNA | | | 1883 | | | | | | | | |
| 9 | J.T. (Chuck) Jr. | | | 1886 | | | | | | | | |
| 10 | Benjamin Franklin | | | 1889 | | | | | | | | |
| 11 | | | | | | | | | | | | |

SOURCES OF INFORMATION

Houston Co. History # 204-205-1946

OTHER MARRIAGES

1850 Combined Census
Lamar And Red River Counties, Texas

Includes Added Notations

Prepared By Skipper Steely

Published And Marketed By

The Wright Press
P.O. Box 94
Paris, Texas 75460

12.438
BERTHA VOYER MEMORIAL LIBRARY
P. O. BOX 120
HONEY GROVE, TEXAS 75446

Lamar & Red River Cos. of Texas

| Name | County | Sex | Age | Born | Occupation | Worth\$ | Home # |
|-----------------------|--------|-----|------|------|------------|---------|--------|
| 1850 | | | | | | | |
| Simmons, William C. | Lamar | M | 11 | Ark. | ----- | ----- | 218 |
| Simmons, Williams C. | Lamar | M | 2 | Tex. | ----- | ----- | 231 |
| Sims, Caroline | RR | F | 10 | -- | ----- | ----- | 330 |
| Sims, Ellenor | RR | F | 72 | -- | ----- | ----- | 179 |
| Sims, Emily | RR | F | 5 | -- | ----- | ----- | 330 |
| Sims, F. M. | RR | M | 36 | Va. | Carpenter | ----- | 330 |
| Sims, James | RR | F | 44 | Tn. | Farmer | 1,200 | 398 |
| Sims, Mahala | RR | F | 1 | -- | ----- | ----- | 330 |
| Sims, Martha Jane | RR | F | 7 | Tex. | ----- | ----- | 330 |
| Sims, Mary | RR | F | 35 | Tn. | ----- | ----- | 330 |
| Sims, Robert | RR | M | 13 | Tex. | ----- | ----- | 398 |
| Sims, Samuel | RR | M | 22 | Ky. | Laborer | ----- | 171 |
| Sims, Susan | RR | F | 44 | La. | ----- | ----- | 398 |
| Sims, William | RR | M | 70 | SC | Farmer | 600 | 179 |
| Skidmore, Abraham | Lamar | M | 52 | Ky. | Farmer | 15,138 | 95 |
| Skidmore, Caroline | Lamar | F | 34 | Tn. | ----- | ----- | 310 |
| Skidmore, David O. | Lamar | M | 3 | Tex. | ----- | ----- | 333 |
| Skidmore, Edward | Lamar | M | 24 | Ala. | Farmer | ????? | 94 |
| Skidmore, Edward U. | Lamar | M | 1.5 | Tex. | ----- | ----- | 310 |
| Skidmore, Emily | Lamar | F | 32 | Tn. | ----- | ----- | 95 |
| Skidmore, Gains K. | Lamar | M | 19 | Ala. | Farmer | ----- | 47 |
| Skidmore, George W. | Lamar | M | 5 | Tex. | ----- | ----- | 310 |
| Skidmore, Jane | Lamar | F | 16 | Ala. | ----- | ----- | 94 |
| Skidmore, John | Lamar | M | 19 | Ala. | Farmer | ----- | 95 |
| Skidmore, John | Lamar | M | 32 | Ill. | Farmer | 1,938 | 45 |
| Skidmore, John T. | Lamar | M | 11 | Tex. | ----- | ----- | 310 |
| Skidmore, Joseph W. | Lamar | M | 9 | Tex. | ----- | ----- | 310 |
| Skidmore, Lemuel | Lamar | M | 24 | Ala. | Farmer | ????? | 96 |
| Skidmore, Lucy A. | Lamar | F | 6/12 | Tex. | ----- | ----- | 95 |
| Skidmore, Mary E. | Lamar | F | 7 | Tex. | ----- | ----- | 95 |
| Skidmore, Mary | Lamar | F | 24 | Ky. | ----- | ----- | 96 |
| Skidmore, Mary | Lamar | F | 60 | NC | ----- | ----- | 47 |
| Skidmore, Mary B. | Lamar | F | 9/12 | Tex. | ----- | ----- | 333 |
| Skidmore, Mary A. | Lamar | F | 7 | Tex. | ----- | ----- | 310 |
| Skidmore, Matthew L. | Lamar | M | 16 | Ala. | Farmer | ----- | 47 |
| Skidmore, Murdock M. | Lamar | M | 21 | Ala. | Farmer | ----- | 47 |
| Skidmore, Nancy | Lamar | F | 9 | Tex. | ----- | ----- | 95 |
| Skidmore, Sarah A. | Lamar | F | 20 | Ark. | ----- | ----- | 45 |
| Skidmore, Sarah | Lamar | F | 25 | Tn. | ----- | ----- | 333 |
| Skidmore, Schuyler B. | Lamar | M | 35 | Ky. | Clerk | 1,000 | 333 |
| Skidmore, Stephen R. | Lamar | M | 5 | Tex. | ----- | ----- | 333 |
| Skidmore, Thomas | Lamar | M | 61 | Va. | Farmer | 2,820 | 47 |
| Skidmore, Thomas F. | Lamar | M | 8 | Tex. | ----- | ----- | 333 |
| Skidmore, William | Lamar | M | 21 | Ala. | Farmer | ----- | 95 |
| Skidmore, William | Lamar | M | 37 | Ky. | Mechanic | 3,500 | 310 |
| Skinner, James | RR | M | 22 | Ala. | Student | ----- | 166 |
| Skipper, James P. | Lamar | M | 1 | Tex. | ----- | ----- | 119 |
| Skipper, John | Lamar | M | 6 | Tn. | ----- | ----- | 119 |
| Skipper, Mary | Lamar | F | 22 | Tn. | ----- | ----- | 119 |
| Skipper, Rufus | Lamar | M | 8 | Tn. | ----- | ----- | 119 |
| Skipper, William | Lamar | M | 25 | Tn. | Farmer | 1,600 | 119 |
| Slaven, Casander | RR | F | 12 | -- | ----- | ----- | 233 |

Alfred Lorenzo Yarbrough

| | | | |
|--|--|---|--|
| John Swanson YARBROUGH SR. | | JIM NETHERLAND | |
| Mary Elizabeth GILBREATH | | Margaret GARRETT | |
| 18 Jul 1857, Guadalupe Co. Tx. | | | |
| Alfred Lorenzo YARBROUGH Birth 14 Oct 1828 Hempstead Co. Ark. Death 13 Nov 1903 Big Foot Frio Co. Tx. Age: 75 Occ Farmer Educ Reli Note ID: 202 Changed: 24 Feb 2001 | | (1) Caroline Ethyl Dodd DAVIS Birth 1829 Ala. Age: ? Death Big Foot Frio Co. Tx. Occ Educ Reli Note Caroline had two children by a Davis, Columbus Davis and Mary Jane Davis. Noithing is know of these two children. ID: 203 Changed: 8 Aug 2002 | |
| <div> <div>William James</div> <div>Frances Arminda</div> <div>Alfred F.</div> <div>Joseph Duncan (Dun)</div> <div>Thomas Lorenzo</div> </div> | | | |

132

FAMILY GROUP NO.

This Information Obtained From:

Husband's Full Name **Alfred Lorenzo Yarbrough**

| Husband's Date | Day | Month | Year | City, Town or Place | County or Province, etc. | State or Country | Add. Info. on Husband |
|----------------|-----|-------|------|---------------------|--------------------------|------------------|-----------------------|
| Birth | 14 | Oct. | 1828 | Hope | Hempstead Co. | Ark. | |
| Chr'nd | | | | | | | |
| Mar. | 18 | July | 1857 | | Guadalupe Co. | Tex. | #14 |
| Death | 13 | Nov. | 1903 | Big Foot | Frio Co. | Tex. | |
| Burial | 15 | Nov. | 1903 | Long View Cemetery | Frio Co. | Tex. | |

Places of Residence

Occupation

Church Affiliation

Military Rec.

Other wives, if any. No. (1) (2) etc.
Make separate sheet for each mar.

His Father **John Swanson Yarbrough**

Mother's Maiden Name **Elizabeth Galbraith**

(2)

Wife's Full Maiden Name **Caroline Ethyl Dodd Davis**

| Wife's Date | Day | Month | Year | City, Town or Place | County or Province, etc. | State or Country | Add. Info. on Wife |
|-------------|-----|-------|------|---------------------|--------------------------|------------------|--------------------|
| Birth | | | 1829 | | | Ala. | |
| Chr'nd | | | | | | | |
| Death | | | | Big Foot | Frio Co. | Tex. | |
| Burial | | | | Long View Cemetery | Frio Co. | Tex. | |

Frances Donohue
1206 A. West 4th
Breckenridge, Tex. 76024

Compile **Ophelia Kessler**

Places of Residence

Address **Box 261**

Occupation if other than housewife

Church Affiliation

City, State **Newcastle, Tex.**

Other husbands, if any. No. (1) (2) etc.
Make separate sheet for each mar.

Davis

Date

Her Father **Jim Netherlin**

Mother's Maiden Name **Margaret Garrett**

| Sex | Children Name in Full (Arrange in order of birth) | Children's Date | Day | Month | Year | City, Town or Place | County or Province, etc. | State or Country | Add. Info. on Children |
|-----|---|-----------------|-----|-------|------|--|--------------------------|------------------|------------------------|
| 1 | William James | Birth | 2 | Nov. | 1856 | Bandera | Medina Co. | Tex. | |
| | Full Name of Spouse* | Mar. | 17 | Jul. | 1878 | | | | |
| | Phoebe Ann Forrester | Death | 1 | Sept. | 1934 | | | | |
| 2 | Joseph Duncan (Dunc) | Burial | 3 | Sept. | 1934 | | | | |
| | Full Name of Spouse* | Birth | | Oct. | 1863 | Bandera | Medina Co. | Tex. | |
| | Nina Alice McDonald | Mar. | 10 | Feb. | 1886 | | | | |
| | Full Name of Spouse* | Death | | | | | | | |
| 3 | Francis Arminda | Burial | | | | | | | |
| | (1) Full Name of Spouse* | Birth | 9 | May | 1865 | Bandera | Medina Co. | Tex. | |
| | Edward Thompson | Mar. | 3 | Mar. | 1880 | | | | |
| | Full Name of Spouse* | Death | | | | | | | |
| 4 | Thomas Lorenzo | Burial | | | | | | | |
| | Full Name of Spouse* | Birth | 16 | Jul. | 1868 | Bandera | Medina Co. | Tex. | |
| | Louisa Pearl Netherlin | Mar. | 4 | Apr. | 1895 | | | | |
| | Full Name of Spouse* | Death | 3 | Jul. | 1942 | | | | |
| 5 | Alfred E. | Burial | | | | | | | |
| | Full Name of Spouse* | Birth | | | 1872 | Bandera | Medina Co. | Tex. | |
| | Full Name of Spouse* | Mar. | | | | | | | |
| | Full Name of Spouse* | Death | | | | | | | |
| | Full Name of Spouse* | Burial | | | | | | | |
| 6 | Columbus Davis | Birth | | | | These 2 children by Caroline's first Marriage. | | | |
| | Full Name of Spouse* | Mar. | | | | | | | |
| | Full Name of Spouse* | Death | | | | | | | |
| | Full Name of Spouse* | Burial | | | | | | | |
| 7 | Mary Jane Davis | Birth | | | | | | | |
| | Full Name of Spouse* | Mar. | | | | | | | |
| | Full Name of Spouse* | Death | | | | | | | |
| | John Dillard | Burial | | | | | | | |
| 8 | Full Name of Spouse* | Birth | | | | | | | |
| | Full Name of Spouse* | Mar. | | | | | | | |
| | Full Name of Spouse* | Death | | | | | | | |
| | Full Name of Spouse* | Burial | | | | | | | |
| 9 | Full Name of Spouse* | Birth | | | | | | | |
| | Full Name of Spouse* | Mar. | | | | | | | |
| | Full Name of Spouse* | Death | | | | | | | |
| | Full Name of Spouse* | Burial | | | | | | | |
| 10 | Full Name of Spouse* | Birth | | | | | | | |
| | Full Name of Spouse* | Mar. | | | | | | | |
| | Full Name of Spouse* | Death | | | | | | | |
| | Full Name of Spouse* | Burial | | | | | | | |

*If married more than once No. each mar. (1) (2) etc. and list in "Add. Info. on Children" column. Use reverse side for additional children, other notes, references or information.

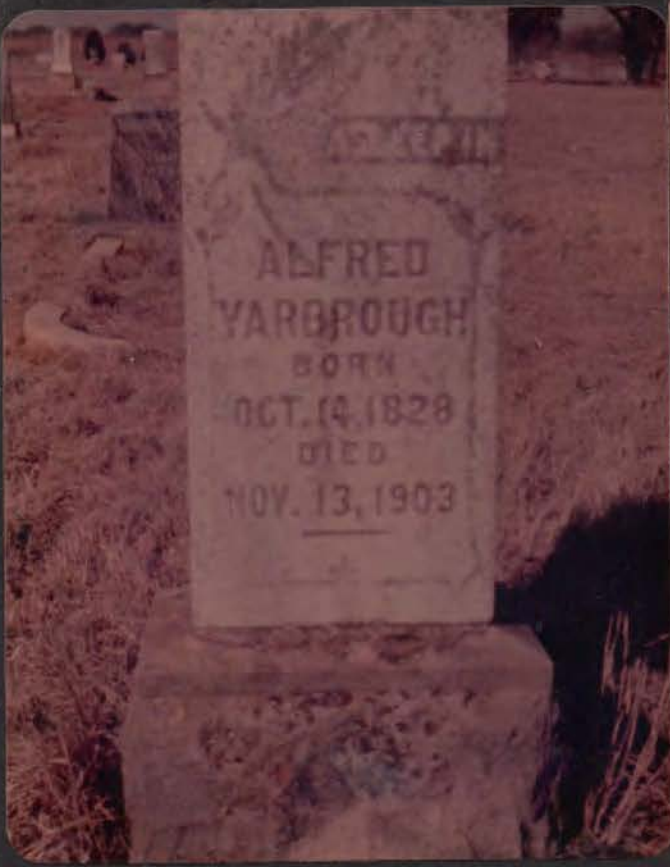

No. 14.
License of Alfred Harbrough & Caroline Dodd.

State of Texas
Atascosa County. (To any person authorized by
Law to celebrate the rites of Matrimony.
I the undersigned Clerk of the County Court of
said County, do by virtue of the power in me vested
by Law, thereby authorize any lawful Officer to
solemnize the rites of Matrimony between Alfred
Harbrough, and Caroline Dodd, both of said
County, and of the age prescribed by Law.
And of this License and your proceedings had
thereon, make due return within sixty days.
In faith whereof I hereto set my hand and
affix the seal of the County Court of said
County, at Office in Harstases, this the 11th day
of July A.D. 1857.

Daniel J. Tobin. Clerk. C. C. A. Co.

State of Texas
Atascosa County. (I the undersigned a acting
Justice of Peace in Precinct No. 2 of Atascosa Co.
hereby Certify that I have this day joined in the
bonds of Matrimony Alfred Harbrough and
Caroline Dodd by virtue of the Marriage License
attached, this July 19th 1857.
Wm McLoughlin J.P. A. Co.

17th day of May A.D. 1857.

Seal

Daniel I. Tobin, Clerk, C.C. A. Co.

The State of Texas:

Atascosa County : I, W.W. Whitby Minister of the Methodist E.C. S. do hereby Certify that I have Joined in the bonds of Matrimony William H. McCullough and Ellender Elizabeth Kinnard this the 17th day of May A.D. 1857.

In presence of

I.L. Harrison:

I. Cavender : Witnesses

Recorded 26th October 1857

By Ed. Walker Dep""
C""""

No. 14

p.64

License of Alfred Yarbrough & Caroline Dodd

State of Texas :

Atascosa County: To any person authorized by Law to celebrate the rites of Matrimony.

I the undersigned Clerk of the County Court of said County, do by virtue of the power in me vested by Law, hereby authorize any lawful Officer to solemnize the rites of Matrimony between Alfred Yarbrough and Caroline Dodd, both of said County, and of the age prescribed by law. And of this license and your proceedings had thereon, make due return within sixty days.

In faith whereof I hereto set my hand and affix the seal of the County Court of said County, at Office in Navatasco, this the 17th day of July A.D. 1857.

David I. Tobin, Clerk, C.C. A. Co.

State of Texas :

Atascosa County: I the undersigned acting Justice of Peace in Precinct No. 2 of Atascosa Co. hereby Certify that I have this day Joined in the bonds of Matrimony Alfred Yarbrough and Caroline Dodd by virtue of the Marriage herewith attached, this July 19th 1857.

Wm. McLaughlin, J.P. A.C.

In presence of

George McGuire

Wm. P. Barksdale

Recorded 26th October 1857

By E. Walker
Deputy Clk.

State of Texas
County of Gonzales. I, Alford Yarbrough of the county & State
above named have bargained and sold to Henry Cheek one
Aker and one sixth of an acre of land lying & being in the
incorporation of Gonzales bounded as follows - to it - being a
part of lot No. 4. Block No. 5 in range - No. 5 - Beginning at the
west corner of S - lot west of water Street in oughter town
of Gonzales - beginning at a stake set for a corner of S - W - E
and one sixth of an aker Thence running N 70 E 75 1/3 -- &
set a stake thence S 20 E 90 1/3 varrows and set a stake -
Thence S 70 W 75 1/3 varrows & set a stake thence N 20 W to the
place of Beginning for & in consideration of the sum of seven-
teen dollars and fifty cents to me in hand paid the receipt
whereof is hereby acknowledged I bargain sell & convey said
aker and one fourth of an acre to Henry Cheek his heirs -
assigns or representatives forever the title of said aker and
one sixth of an aker I bind my self heirs & representatives
to defend the title against the claim or claims of all persons
and against any claim emanating or which may emi-
-nate from government. In witness whereof I have unto
set my name and affix my Seal
this the 23rd day of February - 1852.

I attest
Jesse Piland
John Sweet
mark

Alford ^{his} Yarbrough
mark

State of Texas Before me F. Cheneault Clerk of the County
Gonzales County. Court of said County personally appeared -
Jesse Piland known to me, who on oath declared that he
saw Alford Yarbrough execute the foregoing Deed for the
consideration & purposes therein set forth. And that he is the same
as a witness at the request of said Yarbrough -

Seal

Given under my hand & Official
Seal March 30th 1852 -

F. Cheneault
clerk, etc.

Filed March 30th 1852 at 3 P.M.
Recorded April 5th 1852 at 9 A.M.

Know all men by these presents that I Thomas Wright
of the county of Lamar and Republic of Texas am held and
firmly bound unto W. M. Burris of the same place in the amount
of Two thousand five hundred Dollars to be paid to the said Burris
or his certain attorney, his Executors, Administrators or
assigns for which payment well & truly to be made I bind my
self my heirs, Executors & administrators firmly by these

I/197

Alfred Lorenzo Yarborough
 do hereby grant bargain sell & convey unto her the said Francis B. Bankston the following described lots or parcels of Land situated
 and being in the Outer Town of Gonzales in the County of Starr
 aforesaid viz But Lot No Three in Block No Five in Range No
 west of water street as designated on the plot of the Town of
 Gonzales being the same lot which was conveyed by Thomas H.
 to William Hefkew and by said Hefkew to me and for
 consideration aforesaid I also bargain sell & convey unto her the
 Town of Bankston an undivided Two Thirds part of the
 following described Town lots situated and being in the Outer
 of Gonzales County & State aforesaid viz But Lot No Four in Block
 Five in Range Number Five Also But Lots Number One
 Three and Four in Block Number Five in Range Number
 all being west of water street as represented on the
 said Town of Gonzales To have and to hold the above
 described Lots No 3 in Range No 5 in Block No 5 and the
 divided Two Thirds part of the said described Lot No 4 in
 No 5 in Range No Five also the undivided Two Thirds part
 above described Lots No One Two Three & Four in Block No
 in Range Number Four unto her the said Francis B.
 for and to her heirs and assigns in fee simple forever
 And I the said Alfred F. Yarborough hereby bind myself
 my heirs & legal representatives to warrant & forever
 defend the title to the same unto her the said Francis B.
 and to her heirs and assigns the legal claim of any
 all persons whatsoever Witness my hand and seal
 at my place of abode this 8th day of December A.D. 1852

Alfred ^{this} F. Garbrough
mark

State of Texas
Gonzales County

Before me J. Schenault Clerk of the
County Court of the aforesaid County this day personally appeared
Alfred F. Harbrough known to me who signed the above &
foregoing Deed of Conveyance to Francis Bamistone (by making
his mark as above appears) in my presence and acknowl-
edged that he done so for the consideration and purposes
therein set forth

J. Schenault

To certify which I hereunto sign
my name officially and affix my seal
of office at Gonzales this 8 day of
December A.D. 1832

J. Schenault
Clerk

Filed December 8th 1832 at 3^{PM}
Recorded December 9th 1832 at 1^{PM}

MARRIAGE RECORD.

State of Texas, Trio County:

To any Judge of the County or District Court, Ordained Minister of the Gospel, or Justice of the Peace, in and
for said County of Trio GREETING:

You are Hereby Authorized to Solemnize the RITES OF MATRIMONY between
Mr. Alfred Yarbrough and Miss Harriet Neatherlin
and make due return to the Clerk of the County Court of said County within sixty days thereafter, certifying your action under this License.

WITNESS my official signature and seal of office, at office in Pearall this 25th
day of September A. D. 1883 S. W. Thomas

Clerk of the County Court Trio County Texas

By _____ Deputy.

I, Jno S Thomas, hereby certify that on the 27 day of September
A. D. 1883 I united in Marriage Alfred Yarbrough and Harriet Neatherlin
the parties above named.

WITNESS my hand this the 28th day of September A. D. 1883

Jno S Thomas
Trio Co Texas.

Filed for Record this 2 day of Oct A. D. 1883

S. W. Thomas
COUNTY CLERK.
By James W Jordan Deputy.

1870 CENSUS OF THE UNITED STATES

(For those who use the Calendar Method of keeping research notes)

Date of Search _____ Original Copy ☐Legibility of Record; ☒ ☐
Good PoorExtract Copy ☐Microfilm Copy ☒Printed Copy ☐

Search No. _____

Enclosure No. _____

Call No. _____

Notes:

OAKVILLE - PO

LIVE OAK CO.

13/14 July 1870

Place of Enumeration:

| Page | Dwelling No. | Family No. | Names | Age | Sex | Color | Occupation, etc. | Value-Real Estate | Value-Personal Property | Birthplace | Father foreign bn. | Mother foreign bn. | Month born in year | Month married in year | School in year | Can't read or write | Eligible to vote | Date of Enumeration | Remarks |
|------|--------------|------------|-------------------|-----|-----|-------|------------------|-------------------|-------------------------|------------|--------------------|--------------------|--------------------|-----------------------|----------------|---------------------|------------------|---------------------|---------|
| 12 | 88 | 88 | YARBROUGH, Alfred | 41 | M | W | Stock RAISING | | | ARK. | | | | | | | | | |
| | | | CAROLINE | 38 | F | W | | | | ALA. | | | | | | | | | |
| | | | JAMES W. | 12 | M | W | | | | " | | | | | | | | | |
| | | | John S. | 10 | M | W | | | | " | | | | | | | | | |
| | | | Joseph D. | 7 | M | W | | | | TX. | | | | | | | | | |
| | | | FRANCIS A. | 5 | F | W | | | | TX. | | | | | | | | | |
| | | | THOMAS L. | 1 | M | W | | | | TX. | | | | | | | | | |
| | | | JAMES Wright | 35 | M | W | FARM LABOER | | | Missouri | | | | | | | | | |

Evidently Alfred & Caroline had a son that we have not heard about, until now.

John S. 10 M W

TX

He would have been born in 1859 or 1860 when this census was taken in July 1870 he was listed as 10 yrs old.

14 January 1987

Rea Donhue
1206 A W. 4th
Breckenridge, Texas 76024

Hi Cousin;

I recieved my Yarbrough newsletter and was I happy to see that some one else is look for John Swanson Yarbrough.. My line goes from John Swanson Yarbrough B 25 December 1777?(of this date I am not positive) Died 20 October 1862 buried at Yarbrough Bend McMullen County Texas. He Married Elizabeth Gailbrath #1 wife no dates on her at all Children as follows Joseph b 31 January 1817, Jon Swanson Jr. born 27 March 1819, Lucinda Jane born 1 JUNE 1821, Mariah E. born 10 January 1825, Alfred Lorenzo born 14 October 1828 (this is my line) William H. born 1837

I have information from Alfred Lorenzo up to my family, so if you would like this information on this side I would be only to happy to send it to you.

I would like to have your line of the Yarbrough's to see if I can fit it into my line some where. I see there is anothr person working on this line also. I am so glad I was beginning to think that I was the only one trying to research this line.

I have also been trying to conect with Richard Yarbrough the Immigrant from England but I am still working on this don't know if I can get it straighten out. Just wish they had not named the kids after some one else in the family if you don't have the birth date or some thing else so connect with.

Hope to hear from you soon maybe our letter will cross in the mail if you are as anxious as I am to find out information on the Yarbroughs.

Your Anxious cousin

Wilva Yarbrough Blue

h. 1828

Date of death:

| IN HOUSEHOLD OR: | | Males | | Females | | Males | | Females | |
|---|-----|----------|-------|----------------|-------|--------------------------|-------|---------------------------|-------|
| Encircle age group in which this person is listed | | To 16 | 16sup | | | 0-10 | 10-16 | 16-18 | 16-26 |
| 1790-Co. | St. | | | | | | | | |
| Name: | | | | | | | | | |
| 1800-Co. | St. | | | | | | | | |
| Name: | | | | | | | | | |
| 1810-Co. | St. | | | | | | | | |
| Name: | | | | | | | | | |
| 1820-Co. | St. | | | | | | | | |
| Name: | | | | | | | | | |
| IN HOUSEHOLD OR: | | Males | | Females | | Males | | Females | |
| Encircle age group in which this person is listed | | 0-5 | 5-10 | 10-15 | 15-20 | 20-30 | 30-40 | 40-50 | 50-60 |
| 1830-Co. | St. | | | | | | | | |
| Name: | | | | | | | | | |
| 1840-Co. | St. | | | | | | | | |
| Name: | | | | | | | | | |
| Dwelling # | | Family # | | Head of family | | Age | | Sex | |
| 1850 - County: | | State: | | Post office: | | Occupation | | Value of real estate | |
| 1860 - County: | | State: | | Post office: | | Value of personal estate | | Place of birth | |
| | | | | | | Married this yr | | School this yr. | |
| | | | | | | Can't r. or wr. | | Deaf, blind, insane, etc. | |

| Dwelling # | Family # | Name of each person whose place of abode on June 1, 1870 was in this family | Age | Sex | Color | Occupation | Value of | | Place of birth | Father foreign | Mother foreign | Mo. if b. this yr. | Mo. if m. this yr. | School this yr. | Can't r. or wr. | Deaf, blind, idiotic, etc. | Male citizen | Can't vote |
|------------|----------|---|-----|-----|-------|------------|-------------|-----------------|----------------|----------------|----------------|--------------------|--------------------|-----------------|-----------------|----------------------------|--------------|------------|
| | | | | | | | Real estate | Personal estate | | | | | | | | | | |

1870 - County: Laveack Co.

State: Texas

Post office: Oakville

| | | | | | | | | | | | | | | | | | | |
|--|--|-------------------|----|---|---|---------|--|--|------|--|--|--|--|--|--|--|--|--|
| | | Yarbrough, Alfred | 41 | M | W | Farmer | | | Ark. | | | | | | | | | |
| | | Caroline | 38 | F | W | H-wife | | | Ala. | | | | | | | | | |
| | | James W. | 12 | M | W | | | | Tex. | | | | | | | | | |
| | | John S. | 10 | M | W | | | | Tex. | | | | | | | | | |
| | | Joseph D. | 7 | M | W | | | | Tex. | | | | | | | | | |
| | | Francis A. | 5 | F | W | | | | Tex. | | | | | | | | | |
| | | Thomas L. | 1 | M | W | | | | Tex. | | | | | | | | | |
| | | Wright, James | 35 | M | W | Laborer | | | Mo. | | | | | | | | | |

| Dwelling # | Family # | Name of each person whose place of abode on June 1, 1880 was in this family | Color | Sex | Age | Relation to head of family | Born this year | Occupation | Months unemp. | Deaf, blind, idiotic, etc. | Attended school | Can't r. or wr. | Place of birth of this person | Place of birth of father | Place of birth of mother |
|------------|----------|---|-------|-----|-----|----------------------------|----------------|------------|---------------|----------------------------|-----------------|-----------------|-------------------------------|--------------------------|--------------------------|
| | | | | | | | | | | | | | | | |

1880 - County: Medina Co.

State: Texas

Page #:

Super. Dist. #:

Enum. Dist. #:

Twp./city/st.add:

Pct. 4

| | | | | | | | | | | | | | | | |
|--|--|-------------------|---|---|----|------|--|------|--------|--|--|--|------|--|--|
| | | Yarbrough, Alfred | W | M | 52 | | | 1828 | Farmer | | | | Ark. | | |
| | | Caroline | W | F | 51 | Wife | | 1827 | H-wife | | | | Ala. | | |
| | | Josiah D. | W | M | 17 | Son | | 1863 | | | | | Tex. | | |
| | | Thomas L. | W | M | 12 | Son | | 1868 | | | | | Tex. | | |
| | | Alfred F. | W | M | 8 | Son | | 1872 | | | | | Tex. | | |
| | | Thompson, E.H. | W | M | 20 | SL | | 1860 | | | | | La. | | |
| | | Frances A. | W | F | 15 | Dau. | | 1865 | | | | | Tex. | | |

| Dwelling # | Family # | Name of each person whose place of abode on June 1, 1900 was in this family | Relation to head of family | Color | Sex | Month of birth | Year of birth | Age | Marital status | # yrs. married | # of # children | # Living ch. | Place of birth of this person | Place of birth of father | Place of birth of mother | Immigration yr. | # of yrs. in US | Naturalization | Occupation |
|------------|----------|---|----------------------------|-------|-----|----------------|---------------|-----|----------------|----------------|-----------------|--------------|-------------------------------|--------------------------|--------------------------|-----------------|-----------------|----------------|------------|
| | | | | | | | | | | | | | | | | | | | |

1900 - County: Medina Co.

State: Texas

Sheet #:

Super. Dist. #:

Enum. Dist. #:

Twp./city/st.add: Pct. 5

| | | | | | | | | | | | | | | | | | | | |
|--|--|-------------------|------|---|---|-----------|----|---|--|--|--|--|------|--|--|--|--|--|--|
| | | Yarbrough, Alfred | | W | M | Oct, 1828 | 71 | M | | | | | Ark. | | | | | | |
| | | Harriet | Wife | W | F | May 1846 | 53 | M | | | | | La. | | | | | | |

12 Oct 92
Rt4, Box 130-B
Floresville, TX. 78114

Dear Ophelia

I was visiting with Beth Walker in San Antonio last Friday afternoon discussing the Yarbrough family of McMullen Co. TX.

I was hoping to find some information on the marriage of _____ Davis to Caroline E. Dodd.

I descend from

_____ Davis m. Caroline Dodd



Christopher Columbus Davis m.

① Martha Tucker

② Anna McDonald
(my ancestor)

his sister was
Mary Jane Davis
m.

① Wm. Perry Walker

② John Hillard



John Henry Davis m. Opal L. Rankin.



Betty Jo Davis m. Robert Jackson



Jeanette Jackson m. Jim Ross Davidson

I noticed on your family group sheets that you showed

"Columbus Perry Davis" m. Caroline E. Dadd

Do you have a record of this marriage or can you tell me where you found his name? We have always referred to him as "Columbus" just because of his son named Christopher Columbus Davis who went by the name of "Columbus".

I hope you can shed some light on this problem as it has been an enigma for me as we know absolutely nothing about him!

Thanks for your help.

Jeanette Davidson
Rt 4, Box 130-B

Flowersville, TX. 78114

512/484-2694 nights & weekends

512/532-5267 days

Form A1-1 (replaces 1943 by the National Publishers, Inc.
P.O. Box 114, Logan, Utah. Publishers of THE
GENEALOGICAL HINTERLAND. Send for a free catalogue with
data and full descriptions of many genealogical aids.

| | | | | | | | | | | | | | |
|--|--|--|--|----------------|--|---------------------|-----------------------------|--------------------------|--|------------------|--|--------------------|--|
| FAMILY GROUP NO. | | Husband's Full Name <u>Alfred L Yarbrough</u> | | | | | | | | | | | |
| This information Obtained From: | | Date: _____ Day: _____ Month: _____ Year: _____ City, Town or Place: _____ County or Province, etc.: _____ State or Country: _____ Add. info. on file: _____ | | | | | | | | | | | |
| Birth | | <u>14 Oct 1828</u> | | | | | <u>Arkansas</u> | | | | | | |
| Child | | | | | | | | | | | | | |
| Mar. | | <u>1857</u> | | | | | <u>Arkansas Co. on file</u> | | | | | | |
| Death | | <u>3 Nov 1903</u> | | | | | | | | | | | |
| Burial | | <u>Bigfoot</u> | | | | | <u>Frio Co. TX</u> | | | | | | |
| Places of Residence | | | | | | | | | | | | | |
| Occupation | | | | | | | Church Affiliation | | | | | | |
| Other wives, if any. No. (1) (2) etc. Make separate sheet for each mar. | | | | | | | Military Rec. | | | | | | |
| His Father | | <u>John Swanson Yarbrough</u> | | | | | Mother's Maiden Name | | | | | | |
| | | <u>b. 1777 d. 1862</u> | | | | | | | | | | | |
| Wife's Full Maiden Name | | <u>Caroline E. Dodd Davis</u> | | | | | | | | | | | |
| <u>McMullen Co. Book</u> | | Date | | Day Month Year | | City, Town or Place | | County or Province, etc. | | State or Country | | Add. info. on file | |
| Birth | | | | | | | | | | | | | |
| Child | | | | | | | | | | | | | |
| Death | | | | <u>1881</u> | | | | <u>Frio Co.</u> | | <u>TX</u> | | | |
| Burial | | | | | | | | | | | | | |
| Compiler | | Places of Residence | | | | | | | | | | | |
| Address | | Occupation if other than housewife | | | | | | | | | | | |
| City, State | | Church Affiliation | | | | | | | | | | | |
| Date | | Other husbands, if any. No. (1) (2) etc. Make separate sheet for each mar. <u>(1)</u> | | | | | | | | | | | |
| | | <u>DAVIS</u> <u>[2 issues]</u> | | | | | | | | | | | |
| | | Mother's Maiden Name | | | | | | | | | | | |

| Ser | Children's Name in Full (Arrange in order of birth) | Children's Data | Day Month Year | City, Town or Place | County or Province, etc. | State or Country | Add. info. on Child |
|-----|--|--------------------|----------------|---------------------|--------------------------|------------------|---------------------|
| 1 | James William | Birth | 2 Nov. 1856 | Barbera | | TX | |
| | Full Name of Spouse* | Mar. | | | | | |
| | (1) Phoebe Forrester | Death | 1 Sep. 1934 | Los Angeles | | CA | |
| | (2) Jennie J. Wilson | Burial | | | | | |
| 2 | Joseph Duncan | Birth | 1863 | | | | |
| | Full Name of Spouse* | Mar. | 10 Feb 1886 | | Frio Co. | TX | |
| | NINA ALICE McDonald | Death | | | | | |
| | | Burial | | | | | |
| 3 | Frances Arminda | Birth | 9 May 1865 | Yarbrough Bend | | | |
| | Full Name of Spouse* | Mar. | 7 Mar 1880 | | | | |
| | (1) Edward Thompson | Death | | | | | |
| | (2) Ruben Slaughter | Burial | | | | | |
| 4 | Thomas Lorenzo | Birth | 16 July 1868 | Yarbrough Bend | | | (d) Frankie |
| | Full Name of Spouse* | Mar. | 6 Apr. 1895 | Barbera | | | |
| | Mrs. Pearl Louisa Weatherlin | Death | | | | | |
| | | Burial | | | | | |
| 5 | | Birth | | | | | |
| | Full Name of Spouse* | Mar. | | | | | |
| | | Death | | | | | |
| | | Burial | | | | | |
| 6 | | Birth | | | | | |
| | Full Name of Spouse* | Mar. | | | | | |
| | | Death | | | | | |
| | | Burial | | | | | |
| 7 | | Birth | | | | | |
| | Full Name of Spouse* | Mar. | | | | | |
| | | Death | | | | | |
| | | Burial | | | | | |
| 8 | | Birth | | | | | |
| | Full Name of Spouse* | Mar. | | | | | |
| | | Death | | | | | |
| | | Burial | | | | | |
| 9 | | Birth | | | | | |
| | Full Name of Spouse* | Mar. | | | | | |
| | | Death | | | | | |
| | | Burial | | | | | |
| 10 | | Birth | | | | | |
| | | Mar. | | | | | |

DAVIS

[illegible]

Jim Dadd

4 Children

© 1991 by The Ohio State Univ. Press. All rights reserved. Printed in the United States of America. This book is published by permission of the Ohio State Univ. Press.

| Sex | Children's Name in Full (Agency in order of birth) | Children's Date | Day | Month | Year | City, Town or Place | County or Province, etc. | State or Country | Add. info. on Children |
|-----|---|--------------------|-----|-------|------|---------------------|--------------------------|------------------|------------------------|
|-----|---|--------------------|-----|-------|------|---------------------|--------------------------|------------------|------------------------|

| | | |
|---|----|-------------|
| 1 | 10 | 18 Aug 1951 |
|---|----|-------------|

[illegible]

| | |
|--|--------------------|
| Full Name of Spouse: (1) <u>WILLIAM TUCKER</u> | <u>12 MAY 1915</u> |
|--|--------------------|

| | | | |
|-----|--------------|-----|--|
| Q1 | 15 Nov. 1950 | 115 | |
| Q2 | 15 Nov. 1950 | 115 | |
| Q3 | 15 Nov. 1950 | 115 | |
| Q4 | 15 Nov. 1950 | 115 | |
| Q5 | 15 Nov. 1950 | 115 | |
| Q6 | 15 Nov. 1950 | 115 | |
| Q7 | 15 Nov. 1950 | 115 | |
| Q8 | 15 Nov. 1950 | 115 | |
| Q9 | 15 Nov. 1950 | 115 | |
| Q10 | 15 Nov. 1950 | 115 | |
| Q11 | 15 Nov. 1950 | 115 | |
| Q12 | 15 Nov. 1950 | 115 | |
| Q13 | 15 Nov. 1950 | 115 | |
| Q14 | 15 Nov. 1950 | 115 | |
| Q15 | 15 Nov. 1950 | 115 | |
| Q16 | 15 Nov. 1950 | 115 | |
| Q17 | 15 Nov. 1950 | 115 | |
| Q18 | 15 Nov. 1950 | 115 | |
| Q19 | 15 Nov. 1950 | 115 | |
| Q20 | 15 Nov. 1950 | 115 | |
| Q21 | 15 Nov. 1950 | 115 | |
| Q22 | 15 Nov. 1950 | 115 | |
| Q23 | 15 Nov. 1950 | 115 | |
| Q24 | 15 Nov. 1950 | 115 | |
| Q25 | 15 Nov. 1950 | 115 | |
| Q26 | 15 Nov. 1950 | 115 | |
| Q27 | 15 Nov. 1950 | 115 | |
| Q28 | 15 Nov. 1950 | 115 | |
| Q29 | 15 Nov. 1950 | 115 | |
| Q30 | 15 Nov. 1950 | 115 | |
| Q31 | 15 Nov. 1950 | 115 | |
| Q32 | 15 Nov. 1950 | 115 | |
| Q33 | 15 Nov. 1950 | 115 | |
| Q34 | 15 Nov. 1950 | 115 | |
| Q35 | 15 Nov. 1950 | 115 | |
| Q36 | 15 Nov. 1950 | 115 | |
| Q37 | 15 Nov. 1950 | 115 | |
| Q38 | 15 Nov. 1950 | 115 | |
| Q39 | 15 Nov. 1950 | 115 | |
| Q40 | 15 Nov. 1950 | 115 | |
| Q41 | 15 Nov. 1950 | 115 | |
| Q42 | 15 Nov. 1950 | 115 | |
| Q43 | 15 Nov. 1950 | 115 | |
| Q44 | 15 Nov. 1950 | 115 | |
| Q45 | 15 Nov. 1950 | 115 | |
| Q46 | 15 Nov. 1950 | 115 | |
| Q47 | 15 Nov. 1950 | 115 | |
| Q48 | 15 Nov. 1950 | 115 | |
| Q49 | 15 Nov. 1950 | 115 | |
| Q50 | 15 Nov. 1950 | 115 | |
| Q51 | 15 Nov. 1950 | 115 | |
| Q52 | 15 Nov. 1950 | 115 | |
| Q53 | 15 Nov. 1950 | 115 | |
| Q54 | 15 Nov. 1950 | 115 | |
| Q55 | 15 Nov. 1950 | 115 | |
| Q56 | 15 Nov. 1950 | 115 | |
| Q57 | 15 Nov. 1950 | 115 | |
| Q58 | 15 Nov. 1950 | 115 | |
| Q59 | 15 Nov. 1950 | 115 | |
| Q60 | 15 Nov. 1950 | 115 | |
| Q61 | 15 Nov. 1950 | 115 | |
| Q62 | 15 Nov. 1950 | 115 | |
| Q63 | 15 Nov. 1950 | 115 | |
| Q64 | 15 Nov. 1950 | 115 | |
| Q65 | 15 Nov. 1950 | 115 | |
| Q66 | 15 Nov. 1950 | 115 | |
| Q67 | 15 Nov. 1950 | 115 | |
| Q68 | 15 Nov. 1950 | 115 | |
| Q69 | 15 Nov. 1950 | 115 | |
| Q70 | 15 Nov. 1950 | 115 | |
| Q71 | 15 Nov. 1950 | 115 | |
| Q72 | 15 Nov. 1950 | 115 | |
| Q73 | 15 Nov. 1950 | 115 | |
| Q74 | 15 Nov. 1950 | 115 | |
| Q75 | 15 Nov. 1950 | 115 | |
| Q76 | 15 Nov. 1950 | 115 | |
| Q77 | 15 Nov. 1950 | 115 | |
| Q78 | 15 Nov. 1950 | 115 | |
| Q79 | 15 Nov. 1950 | 115 | |
| Q80 | 15 Nov. 1950 | 115 | |
| Q81 | 15 Nov. 1950 | 115 | |
| Q82 | 15 Nov. 1950 | 115 | |
| Q83 | 15 Nov. 1950 | 115 | |
| Q84 | 15 Nov. 1950 | 115 | |
| Q85 | 15 Nov. 1950 | 115 | |
| Q86 | 15 Nov. 1950 | 115 | |
| Q87 | 15 Nov. 1950 | 115 | |
| Q88 | 15 Nov. 1950 | 115 | |
| Q89 | 15 Nov. 1950 | 115 | |
| Q90 | 15 Nov. 1950 | 115 | |
| Q91 | 15 Nov. 1950 | 115 | |
| | | | |

| | | |
|--------|---------------|----------|
| Kanika | Dominant = Bb | Bg warts |
| 10 | 1051 | 0 |

| | | | | |
|---|------|-------------|-------------|----|
| 2 | Mary | 10 Jan 1951 | GONZALES W. | 1A |
|---|------|-------------|-------------|----|

| | | | | |
|----|----------------------|------|----------|---------|
| 57 | 11/15/2010 | Mar. | | |
| | Full Name of Subject | | 100-1035 | 01-1111 |

| | | | |
|-------|-------------|---------------|----|
| Death | 21 APR 1955 | Wilhelm Wills | TX |
|-------|-------------|---------------|----|

| | | | |
|---|---------------|--------|--|
| 1 | PSDM - Diklat | Burial | |
|---|---------------|--------|--|

| | | |
|-----|-------|--|
| 113 | Birth | |
|-----|-------|--|

| | | |
|--|------|--|
| | Mar. | |
|--|------|--|

| | |
|---------------------|-------|
| Full Name of Spouse | Death |
|---------------------|-------|

_____ 2:30

Mar. 11 1891

| | | | | |
|---------------------|-------|-----|---------------|----------------|
| Full Name of Spouse | Death | Age | Marriage Date | Marriage Place |
| | | | | |

[illegible]

| | | |
|---|-------|-------|
| 5 | Birth | 0.001 |
|---|-------|-------|

Mar. 1950 half sisters

| Full Name of Spouse* | Death |
|----------------------|-------|
| | 700 |

| Surat | |
|-------|--|
| | |

[illegible]

Var: Q halt Dros.

| Full Name of Spouse* | Death |
|----------------------|-------|
| | |

| | |
|---------|--|
| Journal | |
|---------|--|

| | |
|---|------|
| 7 | 31st |
|---|------|

| | |
|----------------------|------|
| Full Name of Spouse* | Page |
|----------------------|------|

Full Name of Spouse: _____

Birth _____

Death:

Bunai

10. 3111

1881.

1880
Frio Co
Census

1900
LaSalle Co
Comus

* See Yarbrough Page
for half sisters
& half bros.

FAMILY GROUP NO.

This Information Obtained From:

Husband's Full Name

Christopher Columbus DAVIS

| | | | | | |
|---|---|------------------------|----------------------|---------------|--|
| Birth | 19 Apr 1851 | Austin, TX ? | | | |
| Chr'd | | | | | |
| Mar. | 20 Jan 1881 | | | | |
| Death | 13 Nov. 1915 | | | | |
| Burial | Big Wells, TX | | | | |
| Places of Residence | | | | | |
| Occupation | | | Church Affiliation | Military Rec. | |
| Other wives, if any, No. (1) (2) etc. Make separate sheet for each mar. | | | | | |
| His Father | DAVIS | | Mother's Maiden Name | Cordyn Dodd | |
| (1) Martha Tucker | | | | | |
| Wife's Full Maiden Name (2) Laura McDonald | | | | | |
| Birth | 30 Apr 1857 | Pleasanton Atascosa TX | | | |
| Chr'd | | | | | |
| Death | 27 Jan 1941 | Houston | | | |
| Burial | | | | | |
| Compiler | Beverly Despine | | | | |
| Address | 1881 Iuka, 1883 Poteet, 1887 TALVER, 1889 BARKSDALE | | | | |
| City, State | Later Big Wells | | | | |
| Date | Martha Tucker in live Oak Co. TX 1870 | | | | |
| Her Father | James C McDonald | | Mother's Maiden Name | ELIZA FOREST | |

| Sex | Children's Name in Full (Arrange in order of birth) | Children's Date | Day Month Year | City, Town or Place | County or Province, etc. | State or Country | Add. Info. on Children |
|-----|---|-----------------|-----------------|----------------------------|--------------------------|------------------|------------------------|
| 1 | Lucy Armenda DAVIS | Birth | 22 Oct 1881 | Iuka near Pleasanton | TX | | |
| | Full Name of Spouse* | Mar. | | | | | 5 children |
| | Ed Winters | Death | 15 June 1969 | | | | |
| | | Burial | | | | | |
| 2 | Mary Bonina DAVIS | Birth | 27 Sept 1883 | Poteet | Atascosa | TX | |
| | Full Name of Spouse* | Mar. | | | | | |
| | Samuel Wright BAILEY | Death | 14 Aug 1962 | Uvalde | | | |
| | | Burial | Corrizzo Spring | Dimmit Co | TX | | |
| 3 | Joe DAVIS | Birth | 17 June 1885 | | | | |
| | Full Name of Spouse* | Mar. | | | | | |
| | Cornelia | Death | 22 Jan 1944 | Crystal City | | | none |
| | | Burial | | | | | |
| 4 | Annie Davis | Birth | 16 Oct 1887 | | | | |
| | Full Name of Spouse* | Mar. | | | | | |
| | Uel Burleson | Death | 15 Oct. 1976 | Oklahoma | | | |
| | | Burial | | | | | |
| 5 | John Henry DAVIS | Birth | 10 Nov. 1889 | Above Barksdale Leakey, TX | | | 2 daughters |
| | Full Name of Spouse* | Mar. | 1929 | Crystal City | | | Betty Joe |
| | 2) OPAL Lillian Rankin | Death | 1969 | Uvalde | | | Juanita Je |
| | | Burial | | | | | |
| 6 | Helen ELIZABETH DAVIS | Birth | 22 Dec 1896 | | | | |
| | Full Name of Spouse* | Mar. | | | | | |
| | 1) John Henrick | Death | 21 Jan 1984 | | | | |
| | | Burial | | | | | |
| 7 | Florence Emaline DAVIS | Birth | 17 July 1898 | Crown, TX | | | 2 - Burleson |
| | Full Name of Spouse* | Mar. | | | | | 2 - Jevne |
| | 1 WALTER BURLESON | Death | | | | | |
| | 2 ALVIN JEVNE | Burial | | | | | |
| 8 | | Birth | | | | | |
| | Full Name of Spouse* | Mar. | | | | | |
| | | Death | | | | | |
| | | Burial | | | | | |
| 9 | | Birth | | | | | |
| | Full Name of Spouse* | Mar. | | | | | |
| | | Death | | | | | |
| | | Burial | | | | | |
| 10 | | Birth | | | | | |
| | Full Name of Spouse* | Mar. | | | | | |
| | | Death | | | | | |
| | | Burial | | | | | |

* If married more than once No. each mar. (1) (2) etc. and list in "Add. Info. on children" column. Use reverse side for additional children, other notes, references or information.

17 January 1993

Ophelia Kessler
Box 261
New Castle, TX 76372

Dear Ophelia:

Thanks so much for calling me today. I am enclosing my family group sheets. I know they won't help you much with this mystery as I know little more than my cousins who have been researching this family for years.

My great grandfather was Christopher Columbus Davis who married (1) Martha Turner in 1872 at the home of A. Yarbrough in Live Oak County. (2) He married Laura McDonald d/o James C. McDonald who was a very early Texas settler in Bexar and Atascosa Co., Tx.

Laura and Christopher had several children as you can see from the chart. Most of this family history was recorded while these children were still alive. I have pictures of this part of the family including several of Christopher.

Christopher had a sister named Mary Jane Davis. She also married in Live Oak County (1) William Perry Walker on 9 July 1868. (2) John Dillard in Live Oak Co. on 18 March 1870.

There are many descendants of this family. I have the above marriage licenses in my files. Therefore, I am certain of the names and places.

Christopher's mother as told my descendant's of his was most certainly Caroline E. Dodd. Some say that she had a brother named Jim Dodd. Others say that he was her father.

Christopher's birthdate is said to be 1851 and Mary Jones is said to be 1854. So at this time there father was probably alive. Caroline Dodd Davis married Alfred Yarbrough in 1857.

I cannot find Christopher on the 1850 census as he was not born yet. I tried for a long time to tie into the Davis family that was in Dewitt Co. I did find a Columbus Davis on the 1850 census there (He called himself Columbus not Christopher. Some people did call him C.C.). I thought this might be his father. There are no parents listed with them.

I also discovered another C.C. Davis in Red River County. There is a land transaction dated 9 December 1857. C.C. says that he had homesteaded the land since January of 1857.

The most interesting thing about the document is that there are several Davis men living on adjacent property. Our family story goes that there were three Davis men that came to Texas together. Here are C.C. Davis, William Davis and a John H. Davis.

My grandfather's name is John Henry Davis (son of C.C. Davis). Is this a coincidence or what? I have no proof of what C.C. Davis' father's name was. We have always called him Columbus thinking that maybe our C.C. was a Junior. But, if by chance this is my line, maybe William or John H. could be C.C.'s father.

I have placed a query with the Red River Genealogical Society to atleast prove that this isn't my Davis line.

Much of my family was in Dewitt County. That's why I always go back to the Davis' over there.

It's like grasping at straws.

I suppose that Caroline could have left him and his children and came to Live Oak County or maybe he left them and went to Red River?

One family member had said that the Dadd's were from Oklahoma. This would certainly be a clue.

However, C.C. says his mother was born in Tennessee and that he was born in Alabama. I think he was born in Texas and that his father was born in Alabama.

I cannot find a birth record or death record on my C.C. I do have copies of both marriages and a picture of his grave in Big Wells, Tx. I have written to the county clerk in all the surrounding counties looking for probate records but have come up empty handed.

Where do I go from here?

Sincerely,

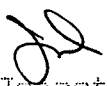
Jeanette Davidson
Rt. 4, Box 130-B
Floresville, TX 78114
210/484-2694 home
210-532-5257 work until 4p.m. m-f

Come down here and see me anytime. I live in the country 2 miles off 181 which goes from San Antonio through Floresville to Beeville to Goliad. I am 20 miles from Pleasanton and 30 miles from San Antonio. Our one daughter is living in Salt Lake City, Utah and flies for Delta Airlines. Our son is a

freshman at Texas A&M and is off at school until summer.
My husband is a 9th grade principal at Floresville High
School and he will be off some in the summer.

FAMILY GROUP RECORD-61

18 Jan 1993

Page 1

HUSBAND William Perry WALKER-197

LDS ORDINANCE DATA

BORN: PLACE: B:
 CHR.: PLACE: E:
 DIED: PLACE: SP:
 BUR.: PLACE: SS:
 MARR: 9 Jul 1868 PLACE:
 FATHER:
 MOTHER:

WIFE Mary Jane DAVIS-196

BORN: 18 Jan 1854 PLACE: B:
 CHR.: PLACE: E:
 DIED: 30 Apr 1935 PLACE: Artesia Wells, La Salle, Texas SP:
 BUR.: PLACE: has other marriages
 FATHER: DAVIS-195 PARENTS' MARR: 60
 MOTHER: Caroline E. DODD-194

CHILDREN

1. NAME:
 --- BORN: PLACE: B:
 CHR.: PLACE: E:
 DIED: PLACE: SP:
 BUR.: PLACE:
 SPOUSE:
 MARR: PLACE: SS:

2. NAME:
 --- BORN: PLACE: B:
 CHR.: PLACE: E:
 DIED: PLACE: SP:
 BUR.: PLACE:
 SPOUSE:
 MARR: PLACE: SS:

3. NAME:
 --- BORN: PLACE: B:
 CHR.: PLACE: E:
 DIED: PLACE: SP:
 BUR.: PLACE:
 SPOUSE:
 MARR: PLACE: SS:

4. NAME:
 --- BORN: PLACE: B:
 CHR.: PLACE: E:
 DIED: PLACE: SP:
 BUR.: PLACE:
 SPOUSE:
 MARR: PLACE: SS:

Check one option for all individuals on this form: Jeanette Jackson Davidson

Relationship to

☐ 1. I will provide proxies for ☐ Rep ☐ End ☐ Seal

Husband

at the _____ temple, Floresville, Tx 78114

Wife

☐ 2. Please provide all proxies at any temple.☐ 3. Send all names to the Ancestral File.

Phone: 210-484-2694

FAMILY GROUP RECORD-62

18 Jan 1993

Page 1 of 2

HUSBAND John DILLARD-193

LDS ORDINANCE DATA

BORN: 3 Dec 1848/1850 PLACE: ,Kentucky B:
 CHR.: PLACE: E:
 DIED: 13 Aug 1925 PLACE: SP:
 BUR.: PLACE: SS:
 MARR: 3 Mar 1870 PLACE: ,Live Oak,Texas
 FATHER:
 MOTHER:

WIFE Mary Jane DAVIS-196

BORN: 16 Jan 1854 PLACE: B:
 CHR.: PLACE: E:
 DIED: 30 Apr 1935 PLACE: Artesia Wells,La Salle,Texas SP:
 BUR.: PLACE: has other marriages
 FATHER: DAVIS-195 PARENTS' MRIN: 60
 MOTHER: Caroline E. DODD-194

CHILDREN

1. NAME: Tom DILLARD-289

---- BORN: Abt Feb 1871 PLACE: ,Duval,Texas B:
 M CHR.: PLACE: E:
 DIED: PLACE: SP:
 BUR.: PLACE:
 SPOUSE:
 MARR: PLACE: SS:

2. NAME: Sarah Helen Ellen? DILLARD-290

---- BORN: 21 Dec 1873 PLACE: B:
 CHR.: PLACE: E:
 DIED: PLACE: SP:
 BUR.: PLACE:
 SPOUSE:
 MARR: PLACE: SS:

3. NAME: Martha A. DILLARD-291

---- BORN: 12 May 1877 PLACE: B:
 F CHR.: PLACE: E:
 DIED: PLACE: SP:
 BUR.: PLACE:
 SPOUSE:
 MARR: PLACE: SS:

4. NAME: Annie J. DILLARD-292

---- BORN: 28 Jul 1884 PLACE: B:
 F CHR.: PLACE: E:
 DIED: PLACE: SP:
 BUR.: PLACE:
 SPOUSE:
 MARR: PLACE: SS:

Check one option for all individuals on this form: Jeanette Jackson Davidson Relationship to

☐ 1. I will provide proxies for [JBap] [JEnd] [JSeal] (Rt. 4, Box 130-E Husband
 at the _____ temple. (Floresville, Tx 78114 Wife _____

☐ 2. Please provide all proxies at any temple. I☐ 3. Send all names to the Ancestral File. (Phone:210-484-2674

FAMILY GROUP RECORD-60

18 Jan 1993

Page 1

HUSBAND DAVIS-155

LDS ORDINANCE DATA

BORN: PLACE: B:
 CHR.: PLACE: E:
 DIED: PLACE: SP:
 BUR.: PLACE: SS:
 MARR: PLACE:
 FATHER:
 MOTHER:

WIFE Caroline E. DODD-194

BORN: PLACE: B:
 CHR.: PLACE: E:
 DIED: Abt 1881 PLACE: ,Frio Co., Texas SP:
 BUR.: PLACE:
 FATHER:
 MOTHER:

CHILDREN

1. NAME: Christopher C. DAVIS-179

---- BORN: 19 Apr 1851 PLACE: prob Austin,,Texas B:
 M CHR.: PLACE: E:
 DIED: 13 Nov 1915 PLACE: Big Wells,,Texas SP:
 BUR.: PLACE: has other marriages
 SPOUSE: Laura McDONALD-176 MARR: 31
 MARR: PLACE: SS:

2. NAME: Mary Jane DAVIS-196

---- BORN: 18 Jan 1854 PLACE: B:
 F CHR.: PLACE: E:
 DIED: 30 Apr 1935 PLACE: Artesia Wells, La Salle, Texas SP:
 BUR.: PLACE: has other marriages
 SPOUSE: William Perry WALKER-197 MARR: 61
 MARR: 9 Jul 1868 PLACE: SS:

3. NAME:

---- BORN: PLACE: B:
 CHR.: PLACE: E:
 DIED: PLACE: SP:
 BUR.: PLACE:
 SPOUSE:
 MARR: PLACE: SS:

4. NAME:

---- BORN: PLACE: B:
 CHR.: PLACE: E:
 DIED: PLACE: SP:
 BUR.: PLACE:
 SPOUSE:
 MARR: PLACE: SS:

Check one option for all individuals on this form: Jeanette Jackson Davidson

Relationship to

☐ 1. I will provide proxies for [] Rep [] End [] Seal Rt. 4, Box 130-B

Husband

at the _____ temple. [] Floresville, Tx 78114

Wife

☐ 2. Please provide all proxies at any temple.☐ 3. Send all names to the Ancestral File.

Phone: 210-454-2694

FAMILY GROUP RECORD-3

18 Jan 1993

Page 1

MCDONALD John Henry DAVIS-10

LOS ORDINANCE DATA

BORN: 10 Nov 1885 PLACE: , Texas
 CHR.: PLACE:
 DIED: 6 Aug 1969 PLACE: Uvalde, Uvalde, Texas
 BUR.: PLACE:
 MARR: 20 Nov 1928 PLACE: , Zavala, Texas
 FATHER: Christopher C. DAVIS-179
 MOTHER: Laura McDONALD-178

B:
 E:
 SP:
 SS:
 has other marriages
 PARENTS' MARR: 51

WIFE Opal Lillian RANKIN-11

BORN: 16 Nov 1914 PLACE: Crystal City, Zavala, Texas
 CHR.: PLACE:
 DIED: PLACE:
 BUR.: PLACE:
 FATHER: Abraham Benjamin RANKIN-19
 MOTHER: Annie Mae BAILEY-20

B:
 E:
 SP:
 PARENTS' MARR: 6

CHILDREN

1. NAME: Betty Jo DAVIS-6
 --- BORN: 12 May 1931 PLACE: Crystal City, Zavala, Texas
 F CHR.: PLACE:
 DIED: PLACE:
 BUR.: PLACE:
 SPOUSE: Robert Orba JACKSON-5
 MARR: 12 Jun 1948 PLACE: Uvalde, Uvalde, Texas

B:
 E:
 SP:
 MARR: 2
 SS:

2. NAME: Juanita Jean DAVIS-12
 --- BORN: 12 Dec 1932 PLACE: Crystal City, Zavala, Texas
 F CHR.: PLACE:
 DIED: PLACE:
 BUR.: PLACE:
 SPOUSE:
 MARR: PLACE:

B:
 E:
 SP:
 SS:

3. NAME:
 --- BORN: PLACE:
 CHR.: PLACE:
 DIED: PLACE:
 BUR.: PLACE:
 SPOUSE:
 MARR: PLACE:

B:
 E:
 SP:
 SS:

4. NAME:
 --- BORN: PLACE:
 CHR.: PLACE:
 DIED: PLACE:
 BUR.: PLACE:
 SPOUSE:
 MARR: PLACE:

B:
 E:
 SP:
 SS:

Check one option for all individuals on this form: (Jeanette Jackson Davidson

Relationship to

[] 1. I will provide proxies for (30ap (30End (30Seal Rt. 4, Box 130-B

Husband

at the _____ temple. Floresville, Tx 78114

Wife

[] 2. Please provide all proxies at any temple.

[] 3. Send all names to the Ancestral File.

(Phone: 210-484-2674

Jeanette JACKSON-1

B: 16 Dec 1946

San Antonio, Bexar, Texas

M: 26 Aug 1967 --1

San Antonio, Bexar, Texas

O:

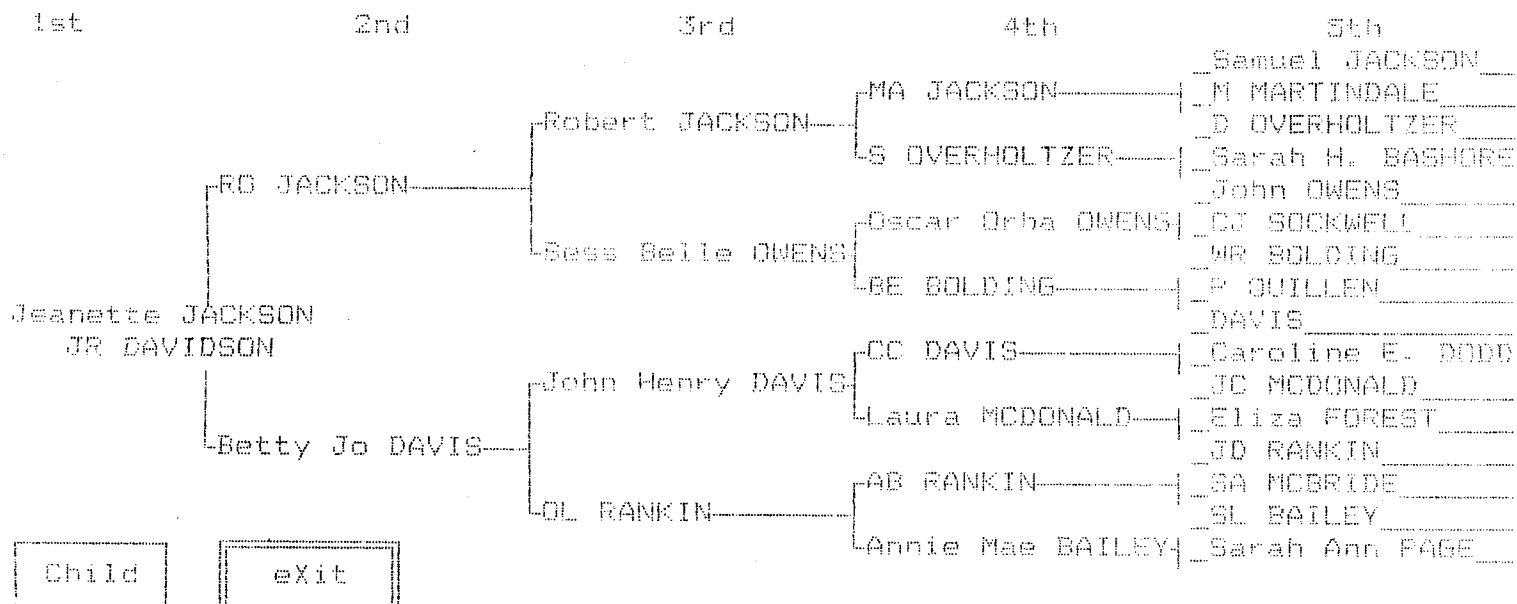

John Henry DAVIS-10
 B: 10 Nov 1885
 D: 20 Nov 1928 --3
 U: 6 Aug 1967
 1, Texas
 2, Texas
 Uvalde, Uvalde, Texas

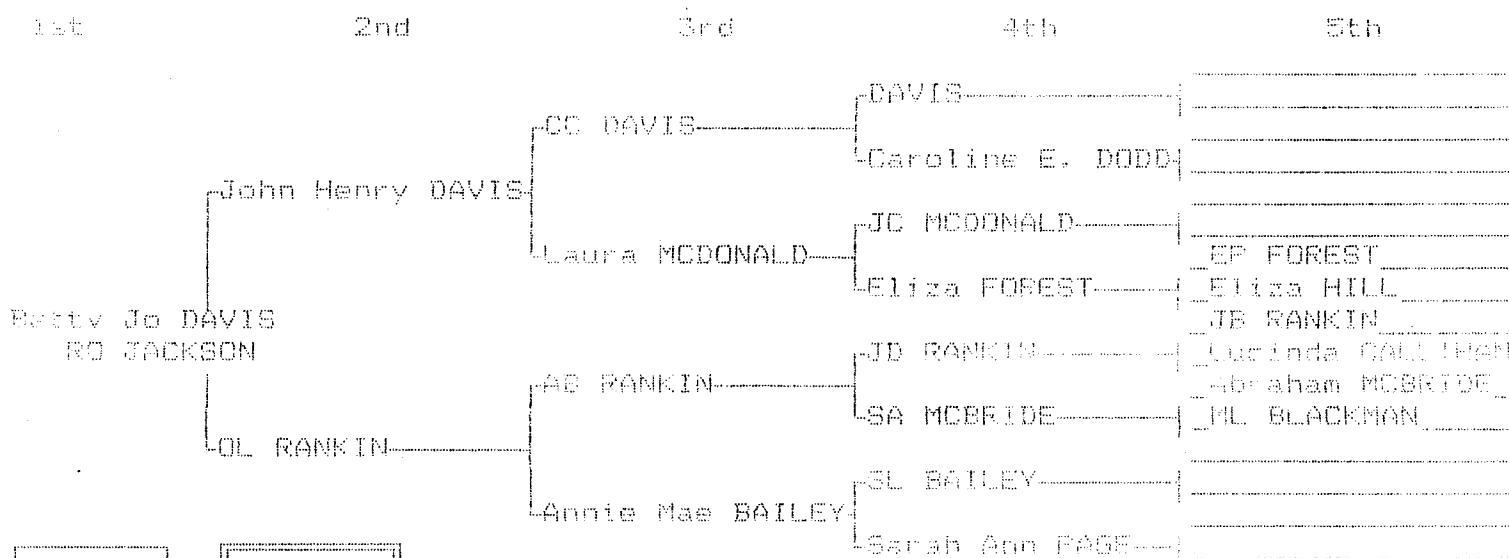

Child exit

FAMILY GROUP RECORD-62

18 Jan 1973

Page 2 of 2

HUSBAND John DILLARD-198

Yr of Birth 1849

WIFE Mary Jane DAVIS-176

Yr of Birth 1874

CHILDREN (continued)

5. NAME: John D. DILLARD-294

---- BORN: 27 Jun 1880

PLACE:

B:

M CHR.:

PLACE:

E:

DIED:

PLACE:

SP:

BUR.:

PLACE:

SPOUSE:

MARR:

PLACE:

SS:

6. NAME: Kate E. DILLARD-295

---- BORN: 2 Sep 1889

PLACE:

B:

F CHR.:

PLACE:

E:

DIED:

PLACE:

SP:

BUR.:

PLACE:

SPOUSE:

MARR:

PLACE:

SS:

7. NAME: Christopher DILLARD-296

---- BORN: Abt 1891

PLACE:

B:

M CHR.:

PLACE:

E:

DIED:

PLACE:

SP:

BUR.:

PLACE:

SPOUSE:

MARR:

PLACE:

SS:

8. NAME: William DILLARD-297

---- BORN: Abt 1895

PLACE:

B:

M CHR.:

PLACE:

E:

DIED:

PLACE:

SP:

BUR.:

PLACE:

SPOUSE:

MARR:

PLACE:

SS:

9. NAME: J. Frank DILLARD-298

---- BORN: Abt 27 Oct 1886

PLACE:

B:

M CHR.:

PLACE:

E:

DIED:

PLACE:

SP:

BUR.:

PLACE:

SPOUSE:

MARR:

PLACE:

SS:

10. NAME: Mary Alma DILLARD-299

---- BORN: 7 Dec 1897

PLACE:

B:

F CHR.:

PLACE:

E:

DIED:

PLACE:

SP:

BUR.:

PLACE:

SPOUSE: John C. WALKER-300

MSIN: 103

MARR:

PLACE:

SS:

FAMILY GROUP RECORD-63

18 Jan 1993

Page 1

MURKIN Christopher C. DAVIS 199

END OF DISTANCE DATA

BORN: 19 Apr 1851 PLACE: prob Austin, Texas
 CHR.: PLACE:
 DIED: 13 Nov 1915 PLACE: Big Wells, Texas
 BUR.: PLACE:
 MARR: Nov 1872 PLACE:
 FATHER: DAVIS-195
 MOTHER: Caroline E. DODD-194

B:
 E:
 SF:
 SS:
 Has other marriages
 PARENTS' MRIN: 60

WIFE Martha TURNER-199

BORN: PLACE:
 CHR.: PLACE:
 DIED: PLACE:
 BUR.: PLACE:
 FATHER:
 MOTHER:

B:
 E:
 SF:

CHILDREN

1. NAME:

---- BORN: PLACE:
 CHR.: PLACE:
 DIED: PLACE:
 BUR.: PLACE:
 SPOUSE:
 MARR: PLACE:

B:
 E:
 SF:
 SS:

2. NAME:

---- BORN: PLACE:
 CHR.: PLACE:
 DIED: PLACE:
 BUR.: PLACE:
 SPOUSE:
 MARR: PLACE:

B:
 E:
 SF:
 SS:

3. NAME:

---- BORN: PLACE:
 CHR.: PLACE:
 DIED: PLACE:
 BUR.: PLACE:
 SPOUSE:
 MARR: PLACE:

B:
 E:
 SF:
 SS:

4. NAME:

---- BORN: PLACE:
 CHR.: PLACE:
 DIED: PLACE:
 BUR.: PLACE:
 SPOUSE:
 MARR: PLACE:

B:
 E:
 SF:
 SS:

Check one option for all individuals on this form: Margarette Jackson Davidson

Relationship to

[] 1. I will provide proxies for [] Rep [] End [] Real Art. 4, Box 100-B

Husband

at the _____ temple. Floresville, Tx 78114

Wife

[] 2. Please provide all proxies at any temple.

[] 3. Send all names to the Ancestral File.

Phone: 214-434-0694

ALFRED L. YARBROUGH

Alfred L. (Alf) Yarbrough, son of John Swanson Yarbrough, was born October 14, 1828 his place of birth is believed to be Arkansas. He left East Texas and lived in Bandera County a short time before joining his father at Yarbrough Bend. He served in the McMullen County Home Guard, 29th Brigade, Texas State Troops. He married Mrs. Caroline Ethyl Dodd Davis. Four known children were: (1) James William; (2) Joseph Duncan, (3) Frances Arminda, (4) Thomas Lorenzo.

Caroline had two children by her first marriage, a son Columbus Davis and a daughter, Mary Jane Davis, who married John Dillard.

(1) James William (Bill) Yarbrough was born in Bandera, Texas, November 2, 1856. He married first, July 17, 1879, in Tilden, Miss Phoebe Ann Forrester, born about 1857, in McMullen County. They had two sons, Charles James born November 19, 1880, and the Alfred Lute, born April 26, 1882. Phoebe died shortly after they left McMullen County. About 1886, he married Jennie J. Wilson, who was born in Coleman County, Texas, September 19, 1861. She was the daughter of W.W. Wilson and Susan Wilson. They had eight children: (1) William Albert, 1887, (2) Delia Florine, 1888, (3) Jennie Lou, 1890, (4) Minnie Josephine, 1892, (5) Thomas Ira, 1894, (6) Joseph Wilson Yarbrough, born October 14, 1897 in Marathon, Texas, married June 7, 1924, Nancy Alverette Copping, she was born October 13, 1905, in Cortez, Colorado. (7) Alma Alice born 1900, and (8) Iva Luch born in 1903.

Bill died September 1, 1934, Los Angeles, California and Jennie died April 2, 1966, in Salt Lake City, Utah.

(2) Joseph Duncan (Dunc) Yarbrough, born 1863, married in Mason County, Texas, February 10, 1886, Miss Nina Alice McDonald, born 1869.

(3) Frances Arminda Yarbrough (Fannie) born May 9, 1865 at Yarbrough Bend. She was named for her grandmother and aunt. On March 7, 1880, just before her fifth birthday, her father gave his permission for her marriage to Edward Thompson, in Mason County. They were married only a short time when he died. There were no children. Several years later she married Ruben Slaughter. Their children are; (A) William Elijah (Willie) Slaughter, born February 28, 1885, Frio County, married in Mason County, Julia May Wilson, born 1887, Denton County, Texas. (B) George Slaughter, married Lethia Alsup. He died



Phoebe Ann Forrester Yarbrough



Charles James Yarbrough and wife, Dolly Mae (Eades) with their children Claytor Astor and Alice, taken about 1915.

during World War II, with influenza. (C) Cora Slaughter married first, Preston Brooks, second, Andrew Davis. (D) Ruben Slaughter, Jr. married Agnes _____. Family tradition has "Ruben Sr. drowned in the river when Willie was nine years old" which would have been in 1894. For the next seven years, Fannie and her children continued to live in Medina and Bandera Counties. On December 8, 1901, she married William Solomon Hinds, with J. W. Cude, minister of the Missionary Baptist Church performing the ceremony. He was born in 1862, Bandera County, the son of William Singleton Hinds and Nancy Gentry Cavness Hinds. His first marriage was to Emma Slaughter (Ruben's sister) and they had five sons: Lee, James, Andrew, Lorenzo, and Roy Hinds.

Fannie and W. S. Hinds Jr., had four children born in Bandera: Edward, Laura, Eugene and A. S. (Bob) Hinds.

Fannie died April 10, 1943 and W. S. Hinds Jr. died 1938 and they are buried in Burnet, Texas.



Frances Arminda Yarbrough (Mrs. W. S. Hinds)

(4) Thomas Lorenzo Yarbrough, born July 16, 1868 at Yarbrough Bend, married April 6, 1895 in Bandera, Mrs. Pearl Louisa Neatherlin Lindsey. She was born August 11, 1863 Atascosa County. She had one son by her first marriage, Rittles Lindsey born 1890. He drowned in the Neuces River near Cotulla, Texas in 1908, when he was eighteen years old. Tom and Pearl had six children: (A) Annie Etta Yarbrough, born in Marathon, Texas, married Andrew Essary, Cotulla, Texas. (B) John Swanson (Bob) Yarbrough, born October 4, 1900, Medina County near Devine, married April 15, 1923 in Cotulla, Miss Felma Lucille Gasaway. She was born April 15, 1904, Willow City, Texas.

Their two sons are: Melton D. Yarbrough, born September 26, 1924, Gardendale, LaSalle County, Texas, and Haven Hill Yarbrough, born February 3, 1930, in Artesia Wells in LaSalle County.

(C) Caroline Ethyl Yarbrough, born April 16, 1902, Medina County, died May 1919 when she was sixteen years old. (D) Rosa Clara Yarbrough, born February 4, 1905, Cotulla, married John Gibson. (E) Frances Louisa Yarbrough, born May 15, 1908, Bandera. (F) Thomas Yarbrough, born about 1910, Bandera, died young.

Alfred L. Yarbrough died November 3, 1903; Caroline Dodd Yarbrough's date of death is not known. They are buried in the cemetery at Big Foot, Frio, County, Texas.

LORENZO DOW YARBROUGH AND NANCY PARILEE WHITE

Dow Yarbrough was born in Houston County, Texas, in 1839, the son of John Swanson Yarbrough Sr. and came with him to Yarbrough Bend, McMullen County, when he was nineteen years old. He lived there for three years, until 1861, when he enlisted in the Confederate States Army at Fort Brown, Brownsville, and was in Company K, 2nd Texas Cavalry, under Captain John Donaldson. He appeared on a list of killed and wounded, in an engagement on the Nueces River, near Fort Clark Texas, August 10, 1862, as having a wound in the left hip. He was transferred to Captain William G. Tobin's Company, 2nd Regiment, Texas Mounted Rifles, stationed at Helena.

He was home on furlough in 1863, when, on November 30, he married, in Live Oak County, Miss Nancy Parilee White. She was born in 1848 in Leon County, Texas, the daughter of Henry and Lidia Wright White.

Nine children were born to Dow and Nancy:

- (1) Sulitha H. Yarbrough, married December 27, 1883, McMullen County to S. H. Ratcliff.
- (2) Lidia (Lidy) Yarbrough, married Mr. Booth.
- (3) Betty A. Yarbrough, married Clint Edwards.
- (4) John Swanson Yarbrough married Jane Crawford.
- (5) Anthony (Tone) Yarbrough married Maggie Kaminski.
- (6) Dave Yarbrough, didn't marry.
- (7) Nancy Parilee Yarbrough married Valentine Harris Tilley.
- (8) Levi Yarbrough married ____ Blakeney.

FAMILY GROUP NO.

This information Obtained From:

Husband's Full Name James William Yarbrough

| Birth | Day | Month | Year | City, Town or Place | County or Province, etc. | State or Country | Add. Info. on Husband |
|--------|-----|-------|------|---------------------|--------------------------|------------------|-----------------------|
| Birth | 2 | Nov. | 1856 | Bandera | Medina Co. | Tex. | |
| Chr'd | | | | | | | |
| Mar. | 17 | July | 1878 | Tilden | McMullen Co. | Tex. | |
| Death | 1 | Sept. | 1934 | Los Angeles | Los Angeles Co. | Calif. | |
| Burial | | | | | | | |

Places of Residence

Occupation

Church Affiliation

Military Rec.

Other wives, if any. No. (1) (2) etc.
Make separate sheet for each mar.

(2) Jeannie L. Wilson Coleman Co. Tex.

His Father Alfred Lorenzo Yarbrough Mother's Maiden Name Caroline Ethyl Dodd Dav

Wife's Full Maiden Name (1) Phoebe Ann Forrester

| Birth | Day | Month | Year | City, Town or Place | County or Province, etc. | State or Country | Add. Info. on Wife |
|--------|-----|-------|------|---------------------|--------------------------|------------------|--------------------|
| Birth | | | 1857 | | McMullen Co. | Tex. | |
| Chr'd | | | | | | | |
| Death | | | 1884 | | McMullen Co. | Tex. | |
| Burial | | | | | | | |

Frances Donohue

1206 A. West 4th

Breckenridge, Tex. 76024

Compile Ophelia Kessler

Address Box 261

City, State Newcastle, Tex.

Date

Places of Residence

Occupation if other than housewife

Church Affiliation

Other husbands, if any. No. (1) (2) etc.
Make separate sheet for each mar.

Her Father Charles Forrester

Mother's Maiden Name Maria

| Sex | Children's Name in Full (Arrange in order of birth) | Children's Date | Day | Month | Year | City, Town or Place | County or Province, etc. | State or Country | Add. Info. on Children |
|-----|---|-----------------|-----|-------|------|---------------------|--------------------------|------------------|------------------------|
| 1 | Charles James | Birth | 19 | Nov. | 1880 | Big Foot | Frio Co. | Tex. | |
| | Full Name of Spouse* | Mar. | 10 | May | 1910 | | | | |
| | Dollie Mae Eades | Death | 8 | May | 1958 | | | | |
| | | Burial | | | | | | | |
| 2 | Ice Alfred Lute | Birth | 26 | Apr. | 1882 | Big Foot | Frio Co. | Tex. | |
| | Full Name of Spouse* | Mar. | | | | | | | |
| | | Death | | | | | | | |
| | | Burial | | | | | | | |
| 3 | | Birth | | | | | | | |
| | Full Name of Spouse* | Mar. | | | | | | | |
| | | Death | | | | | | | |
| | | Burial | | | | | | | |
| 4 | | Birth | | | | | | | |
| | Full Name of Spouse* | Mar. | | | | | | | |
| | | Death | | | | | | | |
| | | Burial | | | | | | | |
| 5 | | Birth | | | | | | | |
| | Full Name of Spouse* | Mar. | | | | | | | |
| | | Death | | | | | | | |
| | | Burial | | | | | | | |
| 6 | | Birth | | | | | | | |
| | Full Name of Spouse* | Mar. | | | | | | | |
| | | Death | | | | | | | |
| | | Burial | | | | | | | |
| 7 | | Birth | | | | | | | |
| | Full Name of Spouse* | Mar. | | | | | | | |
| | | Death | | | | | | | |
| | | Burial | | | | | | | |
| 8 | | Birth | | | | | | | |
| | Full Name of Spouse* | Mar. | | | | | | | |
| | | Death | | | | | | | |
| | | Burial | | | | | | | |
| 9 | | Birth | | | | | | | |
| | Full Name of Spouse* | Mar. | | | | | | | |
| | | Death | | | | | | | |
| | | Burial | | | | | | | |
| 10 | | Birth | | | | | | | |
| | Full Name of Spouse* | Mar. | | | | | | | |
| | | Death | | | | | | | |
| | | Burial | | | | | | | |

*If married more than once No. each mar. (1) (2) etc. and list in "Add. Info. on Children" column. Use reverse side for additional children, other notes, references or information.

Form 11, Copyright 1960 by The Everton Publishing Co., Inc.
P.O. Box 100, Logan, Utah. Publishers of THE
GENEALOGICAL RESEARCHER. Send for a free catalogue with
this and full descriptions of many genealogical aids.

Van Beek, Barnard & Tinsley, Printers, Lithographers, Stationers and Blank Book Makers, St. Louis.

MARRIAGE RECORD.

STATE OF TEXAS, *W. Mullen* County

To any Judge of the County or District Court, Ordained Minister of the Gospel, or Justice of the Peace, in and for said County of *W. Mullen*, GREETING:

You are hereby authorized to solemnize the RITES OF MATRIMONY between
Mr. J. W. Garbrough and *Miss P. A. Forrester*

and make due return to the Clerk of the County Court of said County, within sixty days thereafter, certifying your action under this License.

WITNESS my official signature and Seal of office, at office in *Selden*
 this day of *July* 12th A. D. 1878

V. W. Johnson
 Clerk of the County Court of *W. M.* Co.

By _____ Deputy.

I, *G. H. Newman*, hereby certify, that, on the *17th* day of *July*
 A. D. 1878, I united in Marriage *Mr. J. W. Garbrough* and *Miss P. A. Forrester*
 the parties above named.

WITNESS MY HAND, this *17th* day of *July* A. D. 1878

Elder G. H. Newman

Filed for Record this _____ day of _____ A. D. 1878

County Clerk

THIS CERTIFICATE MUST BE PREPARED AND APPROVED AS REQUIRED BY THE LAW PRINTED ON THE REVERSE SIDE

1. PLACE OF BIRTH

STATE OF TEXAS

TEXAS DEPARTMENT OF HEALTH
BUREAU OF VITAL STATISTICS
CERTIFICATE OF BIRTH

COUNTY OF Frio

CITY OR
PRECINCT NO. Big Foot

GIVE STREET AND NUMBER OR NAME OF INSTITUTION

2. FULL NAME OF CHILD Charles James Yarbrough

3. SEX

Male

FOR PLURAL BIRTHS ONLY:

4. TWIN,
TRIPLET,
OTHER

No

5. NUMBER
IN ORDER
OF BIRTH

6. LEGITIMATE?

Yes

7. DATE OF BIRTH

Nov. 19, 1880

8. FULL
NAME

William James Yarbrough

FATHER

14. FULL
MAIDEN
NAME

Theba Anne Forster

MOTHER

9. RESIDENCE
AT TIME OF
THIS BIRTH

Frio County, Texas

15. RESIDENCE
AT TIME OF
THIS BIRTH

Frio County, Texas

10. COLOR
OR RACE

White

11. AGE AT
TIME OF
THIS BIRTH

20

YEARS

16. COLOR
OR RACE

White

17. AGE AT
TIME OF
THIS BIRTH

18

YEARS

12. BIRTHPLACE
(STATE OR
COUNTRY)

Tilden, Texas

18. BIRTHPLACE
(STATE OR
COUNTRY)

Tilden, Texas

OCCUPATION

13A. TRADE, PRO-
FESSION OR KIND
OF WORK DONE

Ranching

19A. TRADE, PRO-
FESSION OR KIND
OF WORK DONE

Housewife

13B. INDUSTRY OR
BUSINESS IN WHICH
ENGAGED

Cattle Raising

19B. INDUSTRY OR
BUSINESS IN WHICH
ENGAGED

Own Home

20. NUMBER OF CHILDREN
BORN TO THIS MOTHER,
INCLUDING THIS BIRTH

one

21. NUMBER OF CHILDREN
BORN TO THIS MOTHER,
AND NOW LIVING

one

I HEREBY CERTIFY TO THE BIRTH OF THIS CHILD WHO WAS BORN ALIVE 10 P M. ON THE DATE STATED ABOVE.

22. SIGNATURE Nina Alice Yarbrough

ADDRESS 420 W. Lead Albuquerque, N. Mex.

STATE OF ~~TEXAS~~ New Mexico

AFFIDAVIT A

COUNTY OF Bernalillo

BEFORE ME ON THIS DAY APPEARED
KNOWN TO ME TO BE THE PERSON WHO SIGNED THE CERTIFICATE ATTACHED HERETO, WHO ON
OATH DEPOSES AND SAYS THAT THE FACTS STATED IN THE FOREGOING BIRTH CERTIFICATE OF
Charles James Yarbrough

(NAME APPEARING ON CERTIFICATE)

ARE TRUE AND CORRECT TO THE BEST OF

HIS
HER KNOWLEDGE AND BELIEF, AND THAT

HE
SHE WAS ACQUAINTED WITH THE FACTS AT THE TIME
OF THE EVENT.

SIGNED: Nina Alice Yarbrough

SWORN TO AND SUBSCRIBED BEFORE ME, THIS 24 DAY OF May, 19 44

My commission exp. 6/11/45

Orceane H. Harte

(SEAL) seal

NOTARY PUBLIC IN AND FOR Bernalillo

COUNTY, ~~Texas~~
New Mexico

STATE OF TEXAS

AFFIDAVIT B

COUNTY OF Webb

BEFORE ME ON THIS DAY APPEARED Mrs. Tennessee Althia Winters
KNOWN TO ME TO BE THE PERSON WHO SIGNED THIS AFFIDAVIT, WHO ON OATH DEPOSES AND SAYS
THAT THE FACTS STATED IN THE FOREGOING BIRTH CERTIFICATE OF

Charles James Yarbrough

(NAME APPEARING ON CERTIFICATE)

ARE TRUE AND CORRECT TO THE BEST OF

HIS
HER KNOWLEDGE AND BELIEF, AND THAT

HE
SHE IS ACQUAINTED WITH THE FACTS AND THAT SHE IS NOT
RELATED TO THE INDIVIDUAL BY BLOOD OR MARRIAGE.

SIGNED: Mrs. Tennessee Althia Winters

SWORN TO AND SUBSCRIBED BEFORE ME, THIS 17 DAY OF June, 19 44

(SEAL) seal

NOTARY PUBLIC IN AND FOR Webb

COUNTY, TEXAS.

STATE OF TEXAS

COUNTY OF Frio

THE BIRTH CERTIFICATE OF Charles James Yarbrough
ATTACHED HERETO, WAS SUBMITTED TO THIS COURT, AS PROVIDED FOR IN H. B. NO. 614, 46TH LEG., R. S. 1939,
IT IS THE ORDER OF THIS COURT THAT THIS RECORD BE ACCEPTED BY THE STATE REGISTRAR FOR FILING IN THE STATE
BUREAU OF VITAL STATISTICS.

SIGNED John L. Pranglin

CO. JUDGE

DATE July 29, 19 44

OF Frio

COUNTY

Date of birth: James W. Yarbrough Date of death: b. 1858

| IN HOUSEHOLD OR: | | Encircle age group in which this person is listed | | Males | | Females | |
|------------------|-----|---|-------|----------------|-------|---------------------------|--------|
| | | To 16 | 16&up | | | | |
| 1790-Co. | St. | | | | | | |
| 1800-Co. | St. | | | | | | |
| 1810-Co. | St. | | | | | | |
| 1820-Co. | St. | | | | | | |
| IN HOUSEHOLD OR: | | Encircle age group in which this person is listed | | Males | | Females | |
| | | 0-5 | 5-10 | 10-15 | 15-20 | 20-30 | 30-40 |
| | | 40-50 | 50-60 | 60-70 | 70-80 | 80-90 | 90-100 |
| | | 100&up | | | | | |
| | | 0-5 | 5-10 | 10-15 | 15-20 | 20-30 | 30-40 |
| | | 40-50 | 50-60 | 60-70 | 70-80 | 80-90 | 90-100 |
| | | 100&up | | | | | |
| 1830-Co. | | St. | | | | | |
| 1840-Co. | | St. | | | | | |
| 1850 - County: | | State: | | Post office: | | | |
| 1860 - County: | | State: | | Post office: | | | |
| Dwelling # | | Family # | | Head of family | | Age | |
| | | | | | | Sex | |
| | | | | | | Color | |
| | | | | | | Occupation | |
| | | | | | | Value of real estate | |
| | | | | | | Value of personal estate | |
| | | | | | | Place of birth | |
| | | | | | | Married this yr. | |
| | | | | | | School this yr. | |
| | | | | | | Can't r. or wr. | |
| | | | | | | Deaf, blind, insane, etc. | |

| | |
|---|----------|
| Dwelling # | |
| Family # | |
| Name of each person whose place of abode on June 1, 1870 was in this family | |
| Age | |
| Sex | |
| Color | |
| Occupation | |
| Real estate | Value of |
| Personal estate | |
| Place of birth | |
| Father foreign | |
| Mother foreign | |
| No. if b. this yr. | |
| No. if m. this yr. | |
| School this yr. | |
| Can't r. or wr. | |
| Deaf, blind, idiotic, etc. | |
| Male citizen | |
| Can't vote | |

1870 - County:

State:

Post office:

| | |
|---|--|
| Dwelling # | |
| Family # | |
| Name of each person whose place of abode on June 1, 1880 was in this family | |
| Color | |
| Sex | |
| Age | |
| Relation to head of family | |
| Born this year | |
| Occupation | |
| Months unemp. | |
| Deaf, blind, idiotic, etc. | |
| Attended school | |
| Can't r. or wr. | |
| Place of birth of this person | |
| Place of birth of father | |
| Place of birth of mother | |

1880 - County: McMullen Co.

State: Texas

Page #:

Super. Dist. #:

| | | |
|--|--------------------|-------------|
| Enum. Dist. #: | Twp./city/st. add: | Pct. 361 |
| LIVING IN SAME HOUSEHOLD AS CHARLES FORRESTER. | | |
| Yarbrough, James W. | W | 22 |
| Pheby | W | 18 |
| Charles J. | M | 6/12 |
| | | Son |
| | | 1858 Farmer |
| | | 1862 H-Wife |
| | | 1878 |
| | | Tex. |
| | | Tex. |
| | | Tex. |

| | |
|---|--|
| Dwelling # | |
| Family # | |
| Name of each person whose place of abode on June 1, 1900 was in this family | |
| Relation to head of family | |
| Color | |
| Sex | |
| Month of birth | |
| Year of birth | |
| Age | |
| Marital status | |
| # yrs. married | |
| N. of # children | |
| # Living ch. | |
| Place of birth of this person | |
| Place of birth of father | |
| Place of birth of mother | |
| Immigration yr. | |
| # of yrs. in US | |
| Naturalization | |
| Occupation | |

1900 - County:

State:

Sheet #:

Super. Dist. #:

Enum. Dist. #:

Twp./city/st. add:

FAMILY GROUP NO.

This Information Obtained From:

Husband's Full Name Wilson Joseph Yarbrough

| Husband's Date | Day Month Year | City, Town or Place | County or Province, etc. | State or Country | Add. info. on Husband |
|--|----------------|-------------------------|--------------------------|---------------------------------------|-----------------------|
| Birth | 14 Oct. 1897 | Marathon | Brewster Co. | Tex. | |
| Chr'nd | | | | | |
| Mar. | 7 June 1924 | Moab | Grand Co. | Utah | |
| Death | 12 Oct. 1955 | Roseville | Placer Co. | Calif. | |
| Burial | 15 Oct. 1955 | Roseville | Placer Co. | Calif. | |
| Places of Residence | | | | | |
| Occupation | | Church Affiliation | | Military Rec. | |
| Other wives, if any. No. (1) (2) etc. Make separate sheet for each mar. | | | | | |
| His Father | | James William Yarbrough | | Mother's Maiden Name Jennie J. Wilson | |

Wife's Full Maiden Name Nancy Alveretta Coppinger

| Wife's Date | Day Month Year | City, Town or Place | County or Province, etc. | State or Country | Add. Info. on Wife |
|---|----------------|------------------------|--------------------------|-------------------------------------|--------------------|
| Birth | 13 Oct. 1905 | Cortez | Montezuma Co. | Col. | |
| Chr'nd | | | | | |
| Death | 21 Jan. 1981 | Loomis | Placer Co. | Calif. | |
| Burial | 23 Jan. 1981 | Roseville | Placer Co. | Calif. | |
| Places of Residence | | | | | |
| Occupation if other than housewife | | | Church Affiliation | | |
| Other husbands, if any. No. (1) (2) etc. Make separate sheet for each mar. | | | | | |
| Her Father | | Earl Jackson Coppinger | | Mother's Maiden Name Delilah Dalton | |

Frances Donohue
1206 A. West 4th
Breckenridge, Tex. 76024
Compiled Ophelia Kessler
Address Box 261
City, State Newcastle, Tex.

| Sex | Children's Name in Full (Arrange in order of birth) | Children's Date | Day Month Year | City, Town or Place | County or Province, etc. | State or Country | Add. Info. on Children |
|-----|--|-----------------|----------------|---------------------|--------------------------|------------------|------------------------|
| 1 | Wilva Madeline | Birth | 30 Apr. 1925 | Moab | Grand Co. | Utah | |
| | Full Name of Spouse* | Mar. | 17 June 1943 | | | | |
| | Gaylord William Blue | Death | | | | | |
| | | Burial | | | | | |
| 2 | | Birth | | | | | |
| | Full Name of Spouse* | Mar. | | | | | |
| | | Death | | | | | |
| | | Burial | | | | | |
| 3 | | Birth | | | | | |
| | Full Name of Spouse* | Mar. | | | | | |
| | | Death | | | | | |
| | | Burial | | | | | |
| 4 | | Birth | | | | | |
| | Full Name of Spouse* | Mar. | | | | | |
| | | Death | | | | | |
| | | Burial | | | | | |
| 5 | | Birth | | | | | |
| | Full Name of Spouse* | Mar. | | | | | |
| | | Death | | | | | |
| | | Burial | | | | | |
| 6 | | Birth | | | | | |
| | Full Name of Spouse* | Mar. | | | | | |
| | | Death | | | | | |
| | | Burial | | | | | |
| 7 | | Birth | | | | | |
| | Full Name of Spouse* | Mar. | | | | | |
| | | Death | | | | | |
| | | Burial | | | | | |
| 8 | | Birth | | | | | |
| | Full Name of Spouse* | Mar. | | | | | |
| | | Death | | | | | |
| | | Burial | | | | | |
| 9 | | Birth | | | | | |
| | Full Name of Spouse* | Mar. | | | | | |
| | | Death | | | | | |
| | | Burial | | | | | |
| 10 | | Birth | | | | | |
| | Full Name of Spouse* | Mar. | | | | | |
| | | Death | | | | | |
| | | Burial | | | | | |

*If married more than once etc. each mar. (1) (2) etc. and list in "Add. info. on Children" column. Use reverse side for additional children, other notes, references or information.

FAMILY GROUP NO.

Husband's Full Name

Gaylord William Blue

This Information Obtained From:

| Husband's Data | Day Month Year | City, Town or Place | County or Province, etc. | State or Country | Add. Info. on Husband |
|----------------|----------------|---------------------|--------------------------|------------------|-----------------------|
| Birth | 24 Mar. 1923 | Gulva | Golden Co. | N.D. | |
| Chr'nd | | | | | |
| Mar. | 17 June 1943 | Myrtle Beach | | S.C. | |
| Death | | | | | |
| Burial | | | | | |

Places of Residence

Occupation

Church Affiliation

Military Rec.

Other wives, if any. No. (1) (2) etc.
Make separate sheet for each mar.

His Father: Dallas King Blue

Mother's Maiden Name: Sabra Evelyn Wells

Wife's Full Maiden Name

Wilva Madeline Yarbrough

| Wife's Data | Day Month Year | City, Town or Place | County or Province, etc. | State or Country | Add. Info. on Wife |
|-------------|----------------|---------------------|--------------------------|------------------|--------------------|
| Birth | 30 Apr. 1925 | Moab | Grand Co. | Utah | |
| Chr'nd | | | | | |
| Death | | | | | |
| Burial | | | | | |

Frances Donohue

1206 A. West 4th
Breckenridge, Tex. 76024

Complete Ophelia Kessler

Places of Residence

Address Box 261

Occupation if other than housewife

Church Affiliation

City, State Newcastle, Tex.

Other husbands, if any. No. (1) (2) etc.
Make separate sheet for each mar.

Date

Her Father:

Joseph Wilson Yarbrough

Mother's Maiden Name:

Nancy Alverette Coppinger

| Sex | Children's Data | Day Month Year | City, Town or Place | County or Province, etc. | State or Country | Add. Info. on Children |
|-----|-----------------|----------------|---------------------|--------------------------|------------------|---------------------------|
| 1 | Birth | 29 Jan. 1947 | Santa Ana | Orange Co. | Calif. | |
| | Mar. | 14 June 1964 | | | | |
| | Death | | | | | |
| | Burial | | | | | |
| 2 | Birth | 8 June 1949 | Santa Ana | Orange Co. | Calif. | |
| | Mar. | 10 Nov. 1969 | | | | (2) Randall Russel Tweedy |
| | Death | | | | | |
| | Burial | | | | | |
| 3 | Birth | | | | | 25 Jul. 1975 |
| | Mar. | | | | | |
| | Death | | | | | |
| | Burial | | | | | |
| 4 | Birth | | | | | |
| | Mar. | | | | | |
| | Death | | | | | |
| | Burial | | | | | |
| 5 | Birth | | | | | |
| | Mar. | | | | | |
| | Death | | | | | |
| | Burial | | | | | |

YEAH
Buddy!



Additional children, other notes, references or information.

FAMILY GROUP NO.

Husband's Full Name

Gaylord William Blue

This Information Obtained From:

| Husband's Date | Day Month Year | City, Town or Place | County or Province, etc. | State or Country | Add. Info. on Husband |
|----------------|----------------|---------------------|--------------------------|------------------|-----------------------|
| Birth | 24 Mar. 1923 | Gulva | Golden Co. | N.D. | |
| Chr'nd | | | | | |
| Mar. | 17 June 1943 | Myrtle Beach | | S.C. | |
| Death | | | | | |
| Burial | | | | | |

Places of Residence

Occupation

Church Affiliation

Military Rec.

Other wives, if any, No. (1) (2) etc.
Make separate sheet for each mar.

His Father: Dallas King Blue

Mother's Maiden Name: Sabra Evelyn Wells

Wife's Full Maiden Name

Wilva Madeline Yarbrough

| Wife's Date | Day Month Year | City, Town or Place | County or Province, etc. | State or Country | Add. Info. on Wife |
|-------------|----------------|---------------------|--------------------------|------------------|--------------------|
| Birth | 30 Apr. 1925 | Moab | Grand Co. | Utah | |
| Chr'nd | | | | | |
| Death | | | | | |
| Burial | | | | | |

Frances Donohue

1206 J. West 4th
Breckenridge, Tex. 76024

Complete Ophelia Kessler

Address Box 261

City, State Newcastle, Tex.

Places of Residence

Occupation if other than housewife

Church Affiliation

Other husbands, if any, No. (1) (2) etc.
Make separate sheet for each mar.

Date

Her Father:

Joseph Wilson Yarbrough

Mother's Maiden Name:

Nancy Alverette Coppinger

| Sex | Children's Name in Full (Arrange in order of birth) | Children's Date | Day Month Year | City, Town or Place | County or Province, etc. | State or Country | Add. Info. on Children |
|-----|---|-----------------|----------------|---------------------|--------------------------|------------------|---------------------------|
| 1 | Susan Ann | Birth | 29 Jan. 1947 | Santa Ana | Orange Co. | Calif. | |
| | Full Name of Spouse* | Mar. | 14 June 1964 | | | | |
| | Richard Earl Harris | Death | | | | | |
| | | Burial | | | | | |
| 2 | Sharon Dian | Birth | 8 June 1949 | Santa Ana | Orange Co. | Calif. | |
| | Full Name of Spouse* | Mar. | 10 Nov. 1969 | | | | (2) Randall Russel Tweedy |
| | George Martin Hart | Death | | | | | 25 Jul. 1975 |
| | | Burial | | | | | |
| 3 | | Birth | | | | | |
| | Full Name of Spouse* | Mar. | | | | | |
| | | Death | | | | | |
| | | Burial | | | | | |
| 4 | | Birth | | | | | |
| | Full Name of Spouse* | Mar. | | | | | |
| | | Death | | | | | |
| | | Burial | | | | | |
| 5 | | Birth | | | | | |
| | | Mar. | | | | | |
| | | Death | | | | | |
| | | Burial | | | | | |



onal children, other notes, references or information.

FAMILY GROUP NO.

Husband's Full Name

Gaylord William Blue

This Information Obtained From:

| Husband's Data | Day Month Year | City, Town or Place | County or Province, etc. | State or Country | Add. Info. on Husband |
|----------------|----------------|---------------------|--------------------------|------------------|-----------------------|
| Birth | 24 Mar. 1923 | Gulva | Golden Co. | N.D. | |
| Chr'nd | | | | | |
| Mar. | 17 June 1943 | Myrtle Beach | | S.C. | |
| Death | | | | | |
| Burial | | | | | |

Places of Residence

Occupation

Church Affiliation

Military Rec.

Other wives, if any. No. (1) (2) etc.
Make separate sheet for each mar.

His Father: Dallas King Blue

Mother's Maiden Name: Sabra Evelyn Wells

Wife's Full Maiden Name

Wilva Madeline Yarbrough

| Wife's Data | Day Month Year | City, Town or Place | County or Province, etc. | State or Country | Add. Info. on Wife |
|-------------|----------------|---------------------|--------------------------|------------------|--------------------|
| Birth | 30 Apr. 1925 | Moab | Grand Co. | Utah | |
| Chr'nd | | | | | |
| Death | | | | | |
| Burial | | | | | |

Frances Donohue

1206 A. West 4th
Breckenridge, Tex. 76024

Compile: Ophelia Kessler

Places of Residence

Address: Box 261

Occupation if other than housewife

Church Affiliation

City, State: Newcastle, Tex.

Other husbands, if any. No. (1) (2) etc.
Make separate sheet for each mar.

Date

Her Father: Joseph Wilson Yarbrough

Mother's Maiden Name: Nancy Alverette Goppinger

| Sex | Children: Name in Full (Arrange in order of birth) | Children's Data | Day Month Year | City, Town or Place | County or Province, etc. | State or Country | Add. Info. on Children |
|-----|--|-----------------|----------------|---------------------|--------------------------|------------------|---------------------------|
| 1 | Susan Ann | Birth | 29 Jan. 1947 | Santa Ana | Orange Co. | Calif. | |
| | Full Name of Spouse* | Mar. | 14 June 1964 | | | | |
| | Richard Earl Harris | Death | | | | | |
| | | Burial | | | | | |
| 2 | Sharon Dian | Birth | 8 June 1949 | Santa Ana | Orange Co. | Calif. | |
| | (1) Name of Spouse* | Mar. | 10 Nov. 1969 | | | | (2) Randall Russel Tweedy |
| | George Martin Hart | Death | | | | | 25 Jul. 1975 |
| | | Burial | | | | | |
| 3 | | Birth | | | | | |
| | Full Name of Spouse* | Mar. | | | | | |
| | | Death | | | | | |
| | | Burial | | | | | |
| 4 | | Birth | | | | | |
| | Full Name of Spouse* | Mar. | | | | | |
| | | Death | | | | | |
| | | Burial | | | | | |
| 5 | | Birth | | | | | |



Additional children, other notes, references or information.



(FRONT) WILLIAM SHEPHERD
MAMMIE

MOTHER JENNIE J WILSON
BABY AMY

DEIRA
FATHER JAMES

WIFE (FRONT) CHARLES
CHARLES (BACK ROW)

MOTHER OF ABOVE 2 BOYS
PHOEBE A. FOREESTER

JAMES WILLIAM VAREBOUGH - FAMILY

BABY ETHER ANNA OR IRA



JAMES WILLIAM YARBROUGH

Hessie Kneel Ann Friescher



William Blue Grassland

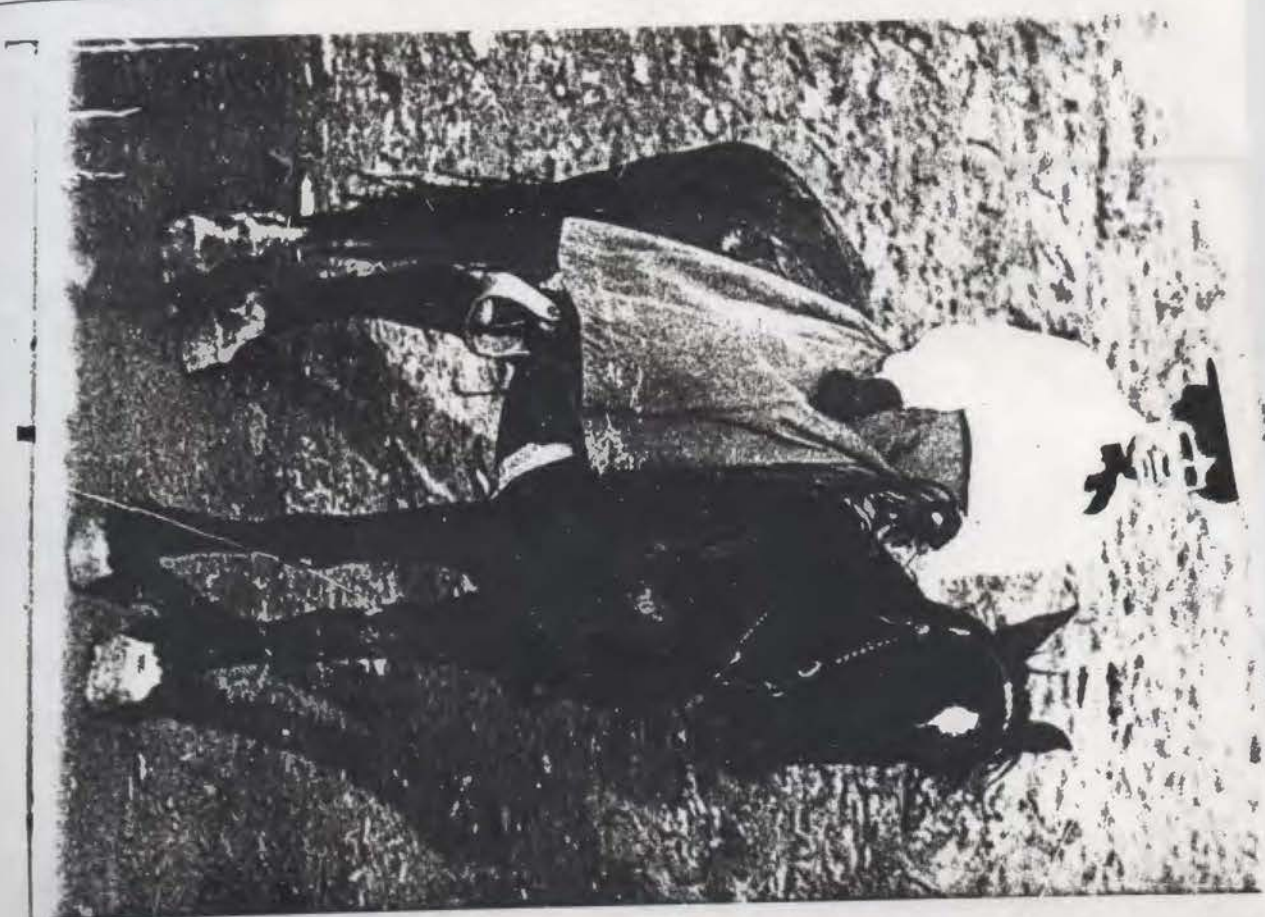







"I HAVE A DOG THAT GROWLS, A PARROT THAT SWEARS, A FIRE-
PLACE THAT SMOKES, AND A CAT THAT STAYS OUT ALL NIGHT—
WHY SHOULD I WANT A HUSBAND?!"

Joseph Duncan Yarbrough

| | | | |
|---|---|---|----------------------------------|
| Alfred Lorenzo YARBROUGH 1828 - 1903 (1) Caroline Ethyl Dodd DAVIS 1829 - | | James C. McDONALD Elizabeth Ellen (Eliza) FORREST | |
| 10 Feb 1886 | | | |
| Joseph Duncan (Dunc) YARBROUGH | | Nina Alice McDONALD | |
| Birth | Oct 1863 Bandera Medina Co. Tx. | Birth | 9 Dec 1869 Atascosa Co. Tx. |
| Death | 30 Mar 1944 Albuquerque Berneillo NM | Death | 6 Jun 1961 Chente Lincoln, NV |
| Age: 80 | | Age: 91 | |
| Occ | | Occ | |
| Educ | | Educ | |
| Reli | | Reli | |
| Note | | Note | |
| ID: 713 Changed: 8 Aug 2002 | | ID: 714 Changed: 8 Aug 2002 | |
| <div>Sara Azzalee</div> <div>Altha Irene</div> <div>Abe Jackson</div> | | | |

Rea

Page 1 of 1

| | | |
|------------------|---------------------------------------|--|
| Name | Joseph Duncan (Dunc) YARBROUGH | |
| Birth | Oct 1863 | Bandera Medina Co. Tx. |
| Death | 30 Mar 1944 | Albuquerque Berneillo NM |
| Father | Alfred Lorenzo YARBROUGH (1828-1903) | |
| Mother | (1) Caroline Ethyl Dodd DAVIS (1829-) | |
| Marriage | 10 Feb 1886 | |
| Spouse | Nina Alice McDONALD | |
| Birth | 9 Dec 1869 | Atascosa Co. Tx. |
| Death | 6 Jun 1961 | Chente Lincoln, NV |
| Burial | | Kingman Mohavi Co. AZ |
| Father | James C. McDONALD | |
| Mother | Elizabeth Ellen (Eliza) FORREST | |
| Children: | | |
| 1 F | Sara Azzalee YARBROUGH | |
| Birth | 31 Mar 1888 | Skull Creek Ranch Dimmitt, Tx. Born @ home |
| 2 F | Altha Irene YARBROUGH | |
| Birth | 27 Feb 1893 | Tx. |
| 3 M | Abe Jackson YARBROUGH | |
| Birth | May 1890 | Tx. |

FAMILY GROUP NO.

This Information Obtained From:

Husband's Full Name Joseph Duncan Yarbrough (Dunc)

| Husband's Date | Day Month Year | City, Town or Place | County or Province, etc. | State or Country | Add. Info. on Husband |
|----------------|----------------|------------------------------------|--------------------------|------------------|-----------------------|
| Birth | Oct. 1863 | Bandera | Medina Co. | Tex. | |
| Chr'd | | | | | |
| Mar. | 10 Feb. 1886 | Pearsall | Frio Co. | Tex. | |
| Death | 30 Mar 1944 | To Albuquerque, Bernalillo Co. NM. | | | |
| Burial | | | | | |

Places of Residence

Occupation

Church Affiliation

Military Rec.

Other wives, if any. No. (1) (2) etc.
Make separate sheet for each mar.

His Father Alfred Lorenzo Yarbrough Mother's Maiden Name Caroline Ethyl Dodd Davis

Wife's Full Maiden Name Nina Alice McDonald

| Wife's Date | Day Month Year | City, Town or Place | County or Province, etc. | State or Country | Add. Info. on Wife |
|-------------|----------------|-------------------------|--------------------------|------------------|--------------------|
| Birth | 9 Dec. 1869 | ATASCOSA CO | | | |
| Chr'd | | | | | |
| Death | 6-June 1961 | Cheney, Lincoln Co. WY. | | | |
| Burial | | Kingman Mohave Ave. AZ. | | | |

Frances Donohue

1206 A. West 4th

Breckenridge, Tex. 76021

Compile Ophelia Kessler

Address Box 261

City, State Newcastle, Tex.

Places of Residence

Occupation if other than housewife

Church Affiliation

Elizabeth Ellen (ELIZA)

Other husbands, if any. No. (1) (2) etc.
Make separate sheet for each mar.

Forrest

Date

Her Father

James C. McDonald

Mother's Maiden Name

| Sex | Children's Name in Full (Arrange in order of birth) | Children's Date | Day Month Year | City, Town or Place | County or Province, etc. | State or Country | Add. Info. on Children |
|-----|---|-----------------|----------------|--|--------------------------|------------------|------------------------|
| 1 | Sara Azzalee | Birth | 31 Mar. 1888 | Skull Creek Ranch at home Dimmitt Tex. | | | |
| | Full Name of Spouse* | Mar. | | | | | |
| | | Death | | | | | |
| | | Burial | | | | | |
| 2 | Altha Irene | Birth | 27 Feb. 1893 | TX | | | |
| | Full Name of Spouse* | Mar. | | | | | |
| | | Death | | | | | |
| | | Burial | | | | | |
| 3 | Abe Jackson | Birth | Mar. 1890 | May 1890 TX | | | |
| | Full Name of Spouse* | Mar. | | | | | |
| | | Death | | | | | |
| | | Burial | | | | | |
| 4 | | Birth | | | | | |
| | Full Name of Spouse* | Mar. | | | | | |
| | | Death | | | | | |
| | | Burial | | | | | |
| 5 | | Birth | | | | | |
| | Full Name of Spouse* | Mar. | | | | | |
| | | Death | | | | | |
| | | Burial | | | | | |
| 6 | | Birth | | | | | |
| | Full Name of Spouse* | Mar. | | | | | |
| | | Death | | | | | |
| | | Burial | | | | | |
| 7 | | Birth | | | | | |
| | Full Name of Spouse* | Mar. | | | | | |
| | | Death | | | | | |
| | | Burial | | | | | |
| 8 | | Birth | | | | | |
| | Full Name of Spouse* | Mar. | | | | | |
| | | Death | | | | | |
| | | Burial | | | | | |
| 9 | | Birth | | | | | |
| | Full Name of Spouse* | Mar. | | | | | |
| | | Death | | | | | |
| | | Burial | | | | | |
| 10 | | Birth | | | | | |
| | Full Name of Spouse* | Mar. | | | | | |
| | | Death | | | | | |
| | | Burial | | | | | |

* If married more than once No. Each mar. etc. and list in "Add. Info. on Children" column. Use reverse side for additional children, other notes, references or information.

Filed for Record this 28th day of Oct A. D. 1885-

H. J. Lawson
Minister
S. W. Thomas

COUNTY CLERK.

By Deputy.

State of Texas, Frio County:

To any Judge of the County or District Court, Ordained Minister of the Gospel, or Justice of the Peace, in and
for said County of Frio GREETING:

You are hereby Authorized to Solemnize the RITES OF MATRIMONY between
Mr. J. D. Yarbrough and Miss Nina McDonald
and make due return to the Clerk of the County Court of said County within sixty days thereafter, certifying your action under this License.



WITNESS my official signature and seal of office, at office in Pearsall this 10th

day of February A. D. 1886.

S. W. Thomas

Clerk of the County Court Frio County,

By Deputy.

I, Eld. W. C. Manning hereby certify that on the 10th day of February
A. D. 1886, I united in Marriage Mr. J. D. Yarbrough and Miss Nina McDonald
the parties above named

WITNESS my hand this 10th day of February A. D. 1886.

Eld. W. C. Manning

Filed for record this 1st day of March A. D. 1886

S. W. Thomas

COUNTY CLERK.

By Deputy.

Full miles above the mouth of the Rio Rico Beginning
at an Elm marked X on the bank of said River
(said Elm being forked) marked as the South West
corner of 1000 acres surveyed for R. D. Wiebers as a
portion of said League and Labor, Thence up said
river with its meanders S 76° 01' 46" W 37° 10' 01' 35" E
or West 255° 20' S 53° 01' 24" W West 34° 20' S 42° 01' 20" W
South 160° 20' S 50° 6' 36" W to a Treeless marked T on the
bank of said river for the South East corner of
this survey. Thence N 84° 01' 44' 39" W to a stake set on
the west boundary line of said League and Labor
from which a Treeless marked X bears N 1° 21' 12" W
14° 20' Thence N 99° 6' with said line 160° 20' a
bearing 388° 20' a stake set for the North west corner
of said League and Labor Thence N 65° 6' with
the North boundary line 2808° 20' to a stake set for
the west corner of said 1000 acres made for said
Wiebers Thence South 69° 6' with said Wiebers
South West line 3245° 20' to the beginning together
with all and singular the rights members
benefits and appurtenances hereunto, being

The State of Texas }
County of Live Oak } Show all men by these presents
That by Thomas L Adams of the County of Live Oak
and State of Texas for and in consideration of the
sum of .Dollar 5 and no band paid by Alfred
Harbrough of the County of Live Oak and State of Texas
the receipt of which is hereby acknowledged I have granted
bought and sold and released and by these presents
grant bargain, sell, release and convey unto the said Alfred
Harbrough his heirs and assigns the following described
property to wit All that certain tract of land for
land lying and being in the County of Live Oak
and State of Texas and more fully described as being
the Fifth Survey in the Division of Live Oaks and
Live Labor of land originally granted to Thomas
Adams as a homestead in Freestone and Mrs Adams
belong on the South side of the Negro river about
three miles above the mouth of the Rio Rio Beginning
at an Elm marked X on the land of said Adams.

unto the said Alfred Garbrough his heirs or legal representatives forever. And I Thomas L. Adams do hereby bind myself, my heirs, executors and administrators to warrant and forever defend all and singular the said premises unto the said Alfred Garbrough his heirs and assigns against every person whomsoever lawfully claiming or to claim the same or any part thereof. In Testimony whereof I have hereunto set my name at Oak Mills this 20th day of February A.D. 1872

In presence of M. H. C. Frazier
The State of Texas

Thomas L. Adams

County of Live Oak.

Before me M. H. C. Frazier Clerk of the District Court of Live Oak County personally appeared Thomas L. Adams to me well known, who signed the foregoing instrument of writing and he declared the same to be his act and deed for the purpose and consideration therein stated. To certify which I hereunto sign, my name and add this 11th day of

of office in Oakville the 28th day of February

(25)

M W C Brazier C. D. C. L. O. C.

State of Texas, I M W C Brazier Clerk of the District
County of Live Oak } County do hereby certify
that the foregoing instrument of writing with it
certificates of authentication and W. S. Internal Revenue
stamp amounting to \$50/100 thereon was filed for
registration in my office the 28th day of February
AD 1872 at 1 o'clock P. M. and duly recorded the 28th
day of May AD 1872 at 11 o'clock A. M. in the
records of said County in Book C on Page 226 &
227. Witness my official seal and signature at
Office in Oakville the date last above written

M W C Brazier C D C L O C

The State of Texas, } B. D. C. Robinson, Clerk of the
County of Live Oak } County do hereby certify,
do hereby certify that the foregoing is a true and
correct copy of the original deed as the same
appears of record in the Deed Record of said County
in Volume "2" on pages 226 and 227,
Witness my hand and the seal of the County

County of said County, at office in Oakville, this
24th day of March, A.D. 1905,

G. C. Robinson

clerk County Court Live Oak County Tex
Filed for record April 15th 1905 at 9¹² o'clock A.M.
Recorded April 27th 1905 at 4 o'clock P.M.,

C. C. Booth

C. C. McMullen Co. Tex

The State of Texas, }
County of Live Oak. } Known all men by these present
That we Alfred Garbraugh & C. C. Garbraugh his wife
of the County of Karnes and State of Texas for and
in consideration of Two hundred and fifty Dollars
to us in hand paid by Sebastian Beall of the
County of Live Oak and State of Texas the receipt where-

It is hereby acknowledged before the signing sealing
and delivery of these presents have Granted Bargained
Sold released and conveyed and by these presents do
grant bargain sell release convey and deliver unto
the said Sebastian Beall his heirs and assigns all that
tract or parcel of land lying in the County of Luis Cab
and State of Texas and more fully described as being
the fifth survey of land originally granted to Thomas
Adams as a colonist in McMillen & McEllen's
Colony situated on the north side of the Neches River
about three miles above the mouth of the Rio Arrio
beginning at an Elm marked X on the bank of said
River (said Elm being forked) marked as the South west
corner of 1000 acres survey for P D Vickers as a portion
of said Leases and Labor. Thence up said river with
its meanders S 76° W 460 ns N 70° W 352 ns West 256 ns
S 53° W 240 ns West 34 ns. S 42° W 208 ns South 160 ns
S 30° E 360 ns to a Hackberry marked Tan the bank
of said river for the South East Corner of this
Survey Thence N 54° W 4479 ns to a stake set at
the West boundary line of said Leases and Labor

14th Thence N 9° E with said line 160 rods a ravine 358
as a stake set for the North West Corner of said League
and Labor Thence N 65° E with the North boundary
line 288 rods to a stake set for the west corner of said
1000 acres made for said Vickers Thence S 69°
E with said Vickers South west line 324 rods
to the beginning.

Together with all and singular the rights members
hereditaments and appurtenances to the same belonging
or in anywise incident or appertaining. To have and
to hold all and singular the premises above men-
tioned unto the said Sebastian Beall his heirs
and assigns forever And we hereby bind our-
selves our heirs executors and administrators to
warrant and forever defend all and singular
the said premises unto the said Sebastian Beall
his heirs and assigns against every person
whosoever lawfully claiming or to claim the
same or any part thereof.

In witness whereof we have hereunto subscribed

our names in Oakville this 2nd day of March A.D.
One Thousand Eight Hundred and Seventy five

Witness

C. M. Meel.

Alfred Garbrough
Caroline X Garbrough
mark

The State of Texas,

County of Live Oak.

Personally appeared Jefferson
the undersigned authority in and for the State
and County above written Alfred Garbrough &
one well known who acknowledged that he had
signed and delivered the foregoing instrument of
writing and he declared the same to be his act and
deed for the purposes and considerations therein stated.

In testimony whereof I hereunto affix my name
and official seal at my office in Oakville this 3rd
day of March A.D. 1875.

Daniel Haynis C.D. C. L. O. C.

The State of Texas

County of Live Oak

Before me the undersigned author-
ity in and for the State and County above written
personally appeared Caroline Garbrough wife of

Alfred Garbraugh parties to a certain deed of writing
bearing date on the 3rd day of March and hereto an-
nexed and having been examined by me personally and
spoke from her husband and having the same fully
explained to her she the said Caroline Garbraugh
acknowledged the same to be her act and deed and de-
clared that she had willingly signed sealed and de-
livered the same and that she wished not to retract it.
To certify in which I hereto sign my name and affix
my official seal the 3rd day of March A.D. 1875

Daniel Haynie C.D. & L.O.C.

The State of Texas } I Daniel Haynie Clerk of the
County of Travis }
District Court of said County do hereby certify that
the foregoing instrument of writing with its certifi-
cate of authentication was filed for registration
in my office the 3rd day of March A.D. 1875 at 12
o'clock P.M. and duly recorded the 22nd day of April
A.D. 1875 at 8 o'clock A.M. in the records of said

at 1875 at 8 o'clock A. M. in the records of said
County in Book and Page Nos 173 & 174.

Witness my official seal and signature in Oakville
the date last above written

Daniel Haynie C D C L L C

The State of Texas

County of Live Oak, } I, L. C. Robinson, Clerk of the County Court
of said County, do hereby certify that the foregoing is a
true and correct copy of the original deed as the same
appears of record in the deed Record of said County in
Volume and pages 173 and 174, Witness my hand and
the seal of the County Court of said County, at office in
Oakville, this 25th day of March, A.D. 1905

L. C. Robinson

Clerk County Court Live Oak County, Texas,
Filed for Record April 15th 1905 at 9 o'clock A. M.,
Recorded April 28th 1905 at 10 o'clock A. M.

E. J. W. Brown

C. C. C. McMillen Co Texas

J. A. Fairbank &
 Co. Don't leave this
 J. M. McInnis

The State of Texas.

Yours all Mr. & Mrs. Dimes

Let each County &
Present, that a

St. Gertrude of the

County of La Salle

and State of Maine

and in consideration of the sum of

Twenty four dollars will in hand paid
by J. A. McLean of the County of Cal

State and State of Mexico, the receipt of

which is hereby acknowledged by this

Perseus, Harpaur, Bell, Richard and John

Don't leave me to the east of the house

his heart and conscience, all my awful trials

and suffer in and with that mass of pain
of I could know me the County of Lincoln

I will repay me this evening in London
and State of Massachusetts are followed

and Grace of the Holy Spirit
for His

Just as we are going over of hand

North;

Further and one fourth acre of land out of the N. W. corner of Survey No. 16 West Mag. 30 of 467 A. & M. O. Ry. Sec. Original Grantee, Situated in Cal. Falls County about two or miles south of Leventula said 12 1/4 acres is described by metes and bounds as follows to-wit:— Beginning at the N. E. corner of Survey No. 15 N. & M. O. Ry. Co. which is also the N. W. corner of said Survey No. 16, Thence E., along the North line of said Survey No. 16, 293 yards to a stake Thence South about 40 degrees West striking the West line of said Survey No. 16, at a point on said line 398 yards South of the North West corner, Thence North up said West line 398 yards to the place of beginning containing 12 1/4 acres of land more or less

To Have and to hold all my right to interest estate and claim in and

the said promises, together with all and singular the rights, privileges and advantages in the same in any manner belonging unto the said J. W. McJames his heirs and assigns forever.

Witness my hand this the 22^d day of March 1897

J. D. Garboring Jr.

The State of Texas,
County of La Salle,

Before me W. J. Bowen
a Notary Public in and for La Salle County
Texas on this day personally appeared J. D.
Garboring, known to me to be the person
whose name is subscribed to the foregoing
instrument, and acknowledged to me
that he executed the same for the purposes
and consideration therein expressed
Given under my hand and
Seal of office this 22^d day of March

A.D. 1897. 17th day of March

W. L. Bowen

M. P. LaSalle County

Texas

Arch B

Filed for Record Mar 23/97 at 1 o'clock PM
Recorded March 23/97 at 11:30 AM.

G. H. May 98

Clark County Court
LaSalle Co., Texas

From Allen County Ch.
Atascosa County Texas
By J. R. Cook Deputy

(Seal)

The State of Texas,

County of Atascosa } know all men by these
Institute, That we James W. McDonald G. G. Q.
McDonald, J. D. Harbrough, and wife Nina
McDonald, Harbrough, Wm. Clarry and wife, M.
E. McDonald, and R. E. McDonald of the
County of Atascosa and State aforesaid, for and
in consideration of the sum of One Hundred
and Forty Seven $\frac{65}{100}$ (\$147.65) Dollars,
to the here here paid by Wm. J. Morton
have granted, sold and conveyed, and by these
present do Grant, Sell and convey unto the
said Wm. J. Morton of the County and State of
Texas, all that certain parcel of land lying
and being in the County of Atascosa about 17 miles
N. W. from Pleasanton on the N. Bank of the
Atascosa Creek being an undivided interest of Five.

Eleventh, Sharks out of (103 $\frac{1}{4}$ acres) - One. Run-
-dred and three and one quarter - acre be-
ing a subdivision, of the Cruz Landin
Survey N 45° described and bounded as
follows,

Beginning at a Stake on the west bank of
the Otascosa Creek, on the North line of Survey
N 49° from which a Live Oak 18 inches Dia Br
North 48 $\frac{1}{2}$ ° W. 37 $\frac{1}{2}$ ° W. Another Live Oak 2 feet
in Dia Br S 81 $\frac{3}{4}$ ° W. 46° W. to a stake the S.
W. corner of the survey, from which a Post Oak
2 feet in Dia N 38° W. 16 $\frac{3}{4}$ ° W. and a Live Oak
7 inches Br S. 53 $\frac{1}{4}$ ° W. 9 $\frac{1}{2}$ ° W.
Thence N 29 $\frac{1}{2}$ ° East - 195° Varas, to a stake on
the West Line of Survey N 45° from which a Post Oak
14 inches Dia N 40° W. 3 $\frac{1}{2}$ ° Varas another 8 inches
Dia S 80° E 10 Varas

Thence S 60 $\frac{1}{2}$ ° E. 3210 Varas, to a stake on the
bank of Saint Creek from which a Hack-bury
12 inches in Dia Br. N 41° W. 57 $\frac{1}{2}$ ° Varas and
Oak 6 inches in Dia Br N 26 $\frac{1}{2}$ ° W. 46 $\frac{3}{4}$ ° Varas.

Thence S 29 $\frac{1}{2}$ ° W 170 Paces, down the bank of the
Creek to the place at beginning
Reference is hereby made to Deeds from Thomas
Lung and wife dated 6th Feb^y 1875, and from
Francisco Lung and wife dated October 15th Q. R. 1878,
to Eliza Mc Donald.

It is here and to hold the above described premises,
together with all and singular the right and
appurtenances thereto in anywise belonging, unto
the said Mrs J. Morton. And their and assigns forever
And we do hereby bind ourselves our heirs, executors
and administrators, to warrant and forever defend,
all and singular the said premises unto the said
Mrs J. Morton, Heirs and assigns, against
every person whomsoever lawfully claiming
or to claim the same or any part thereof.
Witness our hands at Judd Texe
this 15 day of May A. D. 1897

J. W. Mc Donald

G. G. & Mc Donald

J.D. Yarbrough
Kina M. D. Yarbrough
R.E. M. Donald
M.E. C. Lange

The State of Texas,

County of Atascosa } Before me, Wm F. M. Rose Sr. Esq

Officio Notary Public in and for Atascosa

County, Texas, on this day personally appeared

James W. McDonald, G. G. A. M. & Donald, R.E. McDonald

and J.D. Yarbrough (Husband of Kina M. D. Yarbrough)

well known to me to be the persons whose names

are subscribed to the foregoing instrument, and whom

acknowledged to me that they executed the same for the

purpose and consideration therein expressed.

Given under my hand and seal of office, this

15th day of May A.D. 1899

Wm F. M. Rose Sr. Esq Officio

Notary Public

The State of Texas,

County of Atascosa } Before me, Wm F. M. Rose Sr.

Officio Notary Public on this day personally

1. PLACE OF BIRTH

STATE OF TEXAS

TEXAS DEPARTMENT OF HEALTH
BUREAU OF VITAL STATISTICS
CERTIFICATE OF BIRTHCOUNTY OF DimmitCITY OR
PRECINCT NO. Unknown to applicant Skull Creek Ranch (Child born at home)

Give Street and Number or Name of Institution

2. FULL NAME OF CHILD Sarah Azzalee Yarbrough

3. Sex

FOR PLURAL BIRTHS ONLY:

6. Legitimate?

7. Date of Birth

Female

4. Twin,
Triplet,
Other5. Number,
in Order
of Birth

Yes

March 31, 1888

8. Full
Name

FATHER

Joe D. Yarbrough

14. Full
Maiden
Name

MOTHER

Nina Alice McDonald

9. Residence
at Time of
This Birth

Skull Creek Ranch

15. Residence
at Time of
This Birth

Skull Creek Ranch

10. Color
or Race

White

11. Age at
Time of
This Birth

26

Years

16. Color
or Race

White

17. Age at
Time of
This Birth

19

Years

12. Birthplace
(State or
Country)

Texas

18. Birthplace
(State or
Country)

Texas

13a. Trade, Profes-
sion or Kind
of Work Done

Rancher

19a. Trade, Profes-
sion or Kind
of Work Done

Housewife

13b. Industry or Busi-
ness in Which
Engaged

Cattle

19b. Industry or Busi-
ness in Which
Engaged

None

20. Number of Children
Born to This Mother,
Including This Birth

1

21. Number of Children
Born to This Mother
and Now Living

1

I HEREBY CERTIFY TO THE BIRTH OF THIS CHILD WHO WAS BORN ALIVE AT 6:00 P. M. ON THE DATE STATED ABOVE.22. Signature Joe D. YarbroughAddress 420 W. Lead, Albuquerque, New Mex.

MILITARY EX-SERVICE RECORD OF FATHER

(1) Is the Father Reported to
Have Been in Such Service?(2) Name of Organization in
Which Service Was Rendered(3) Serial Number of Discharge
Papers or Adjusted Service CertificateSTATE OF ~~TEXAS~~ NEW MEXICO

AFFIDAVIT A

Before me on this day appeared

COUNTY OF BERNALILLOJoe D. Yarbroughknown to me to be the person who signed the certificate attached hereto, who on oath deposes and says that the facts stated in the foregoing birth
certificate of Sarah Azzalee Yarbrough

(Name Appearing on Certificate)

are true and correct to the best of ^{his} ~~her~~ knowledge and belief, and that ^{he} ~~she~~ was acquainted with the facts at the time of the event.Signature: Joe D. YarbroughSworn to and subscribed before me, this 28th day of April, 19 42.

RECORD OF MARKS AND BRANDS,

Van Beek, Barnard & Tinsley, Blank Book Manufacturers

| Number | NAME OF OWNER | PLACE OF RESIDENCE | MARKS | BRANDS | LOCATION OF BRAND | DATE OF REGISTRY |
|--------|------------------------|--------------------|-------|-----------|----------------------------------|------------------|
| 1 | W. A. and J. W. Loring | McMullen Co. | | JL | Thigh, hip Shoulder. | June 6 1881 |
| 2 | James H. Loring | " " " | | JG | Shoulder | June 16 1881 |
| 3 | W. A. and J. W. Loring | " " " | | JV | Hip | June 16 1881 |
| 4 | " " " " " | " " " | | JWL | Ribs | " " " |
| 5 | Oy arborough J. H. | " " " | | DY | Ribs | July 15 " |
| 6 | Shannon John D. | " " " | | JIS | " | Nov. 11 " |
| 7 | Hall B. W. | LaSalle Co. | | JF | " | " 12 " |
| 8 | Hall M. & Bros. | Saw. Electric Co. | | JM | Left Side | Feb. 15 1881 |
| 9 | Everett J. E. | McMullen Co. | | JE | Hip | Apr. 25 " |
| 10 | Henry J. J. | " " " | | H & J. J. | Thigh | " 9 1881 |
| 11 | Hill, Belle C. | " " " | | JH | Hips | " 17 " |
| 12 | Henry M. M. | " " " | | H | Thigh on horse hips on cattle | Aug 14 " |
| 13 | Wallace James A. | " " " | | JAW | Ribs | Aug 8 " |

Sarah Assalee Yarbrough

| | | | |
|-------|--|---------------------------------------|--|
| | | Joseph Duncan (Dunc) YARBROUGH | |
| | | 1863 - 1944 | |
| | | Nina Alice McDONALD | |
| | | 1869 - 1961 | |
| | | Sara Azzalee YARBROUGH | |
| Birth | | Birth | 31 Mar 1888 Age: ? Skull Creek Ranch Dimmitt, Tx. Born @ ho |
| Death | | Death | |
| Occ | | Occ | |
| Educ | | Educ | |
| Reli | | Reli | |
| Note | | Note | |
| | | ID: 896 | Changed: 8 Aug 2002 |
| | | | |

585

Altha Irene Yarbrough

| | | | |
|--------------|--|--|--|
| | | Joseph Duncan (Dunc) YARBROUGH | |
| | | 1863 - 1944 | |
| | | Nina Alice McDONALD | |
| | | 1869 - 1961 | |
| | | Altha Irene YARBROUGH | |
| Birth | | Birth | 27 Feb 1893 Tx. Age: 109 |
| Death | | Death | |
| Occ | | Occ | |
| Educ | | Educ | |
| Reli | | Reli | |
| Note | | Note | |
| | | ID: 897 Changed: 8 Aug 2002 | |
| | | | |

586

Abe Jackson Yarbrough

| | | | |
|----------------------------------|-----------------|--------|-------|
| Joseph Duncan (Dunc) YARBROUGH | | | |
| 1863 - 1944 | | | |
| Nina Alice McDONALD | | | |
| 1869 - 1961 | | | |
| | | | |
| Abe Jackson YARBROUGH | | | |
| Birth | May 1890 Tx. | Age: ? | Birth |
| Death | | | Death |
| Occ | | | Occ |
| Educ | | | Educ |
| Reli | | | Reli |
| Note | | | Note |
| ID: 898 Changed: 8 Aug 2002 | | | |
| | | | |

587

Edward Thompson-Frances Arminda Yarbrough Hinds

| | | | |
|----------------------------|----------------------|----------------------------------|---|
| | | Alfred Lorenzo YARBROUGH | |
| | | 1828 - 1903 | |
| | | (1) Caroline Ethyl Dodd DAVIS | |
| | | 1829 - | |
| | | 3 Mar 1880 | |
| (1) Edward THOMPSON | | Frances Arminda YARBROUGH | |
| Birth | | Birth | 9 May 1865 Bandera Medina Co. Tx. Age: ? |
| Death | | Death | 1943 Burnet Co. Tx. |
| Occ | | Occ | |
| Educ | | Educ | |
| Reli | | Reli | |
| Note | | Note | Frances raised the 5 children of W.S. Hinds and Emma Slaughter. Frances second Husband was a brother to Emma Slaughter. |
| ID: 716 | Changed: 24 Feb 2001 | ID: 715 | Changed: 9 Aug 2002 |
| | | | |

474

Ruben Slaughter-Frances Arminda Yarbrough

| | | | |
|--|--|---|---|
| | | Alfred Lorenzo YARBROUGH 1828 - 1903 (1) Caroline Ethyl Dodd DAVIS 1829 - | |
| | | 22 Aug 1882 | |
| Ruben SLAUGHTER 2ND | | Frances Arminda YARBROUGH | |
| Birth | | Birth | 9 May 1865 Bandera Medina Co. Tx. |
| Death | | Death | 1943 Burnet Co. Tx. |
| Occ | | Occ | |
| Educ | | Educ | |
| Reli | | Reli | |
| Note | | Note | Frances raised the 5 children of W.S. Hinds and Emma Slaughter. Frances second Husband was a brother to Emma Slaughter. |
| ID: 905 Changed: 9 Aug 2002 | | ID: 715 Changed: 9 Aug 2002 | |
| <div style="display: flex; justify-content: space-around; align-items: center;"> <div style="border: 1px solid black; padding: 5px; text-align: center;">William Elijah</div> <div style="border: 1px solid black; padding: 5px; text-align: center;">Cora</div> </div> <div style="display: flex; justify-content: space-around; align-items: center; margin-top: 20px;"> <div style="border: 1px solid black; padding: 5px; text-align: center;">George</div> <div style="border: 1px solid black; padding: 5px; text-align: center;">Ruben Jr.</div> </div> | | | |

593

William Slaughter Hinds-Frances Arminda Yarbrough

| | | | |
|------------------------------------|--|--|---|
| | | Alfred Lorenzo YARBROUGH 1828 - 1903 | |
| | | (1) Caroline Ethyl Dodd DAVIS 1829 - | |
| 1901, Bandera Medina Co. Tx. | | | |
| William Soloman HINDS (3RD) | | Frances Arminda YARBROUGH | |
| Birth | 1862 Bandera Medina Co. Tx. | Birth | 9 May 1865 Bandera Medina Co. Tx. Age: ? |
| Death | 1938 Burnett Co. Tx. Age: 76 | Death | 1943 Burnet Co. Tx. |
| Occ | | Occ | |
| Educ | | Educ | |
| Reli | | Reli | |
| Note | | Note | Frances raised the 5 children of W.S. Hinds and Emma Slaughter. Frances second Husband was a brother to Emma Slaughter. |
| ID: 899 Changed: 9 Aug 2002 | | ID: 715 Changed: 9 Aug 2002 | |

Edward

Eugene George

Laura

Bob

588

Ruben Slaughter-Frances Arminda Yarbrough

| <table border="1" style="width: 100%; border-collapse: collapse;"> <tr> <th colspan="2" style="text-align: left; padding: 5px;">William Soloman HINDS (3RD)</th> </tr> <tr> <td style="width: 15%; padding: 5px;">Birth</td> <td style="padding: 5px;">1862 Bandera Medina Co. Tx.</td> </tr> <tr> <td style="padding: 5px;">Death</td> <td style="padding: 5px;">1938 Burnett Co. Tx. Age: 76</td> </tr> <tr> <td style="padding: 5px;">Occ</td> <td style="padding: 5px;"></td> </tr> <tr> <td style="padding: 5px;">Educ</td> <td style="padding: 5px;"></td> </tr> <tr> <td style="padding: 5px;">Reli</td> <td style="padding: 5px;"></td> </tr> <tr> <td style="padding: 5px;">Note</td> <td style="padding: 5px;"></td> </tr> <tr> <td colspan="2" style="padding: 5px;">ID: 899 Changed: 9 Aug 2002</td> </tr> </table> | William Soloman HINDS (3RD) | | Birth | 1862 Bandera Medina Co. Tx. | Death | 1938 Burnett Co. Tx. Age: 76 | Occ | | Educ | | Reli | | Note | | ID: 899 Changed: 9 Aug 2002 | | <table border="1" style="width: 100%; border-collapse: collapse;"> <tr> <th colspan="2" style="text-align: left; padding: 5px;">Emma SLAUGHTER</th> </tr> <tr> <td style="width: 15%; padding: 5px;">Birth</td> <td style="padding: 5px;"></td> </tr> <tr> <td style="padding: 5px;">Death</td> <td style="padding: 5px;"></td> </tr> <tr> <td style="padding: 5px;">Occ</td> <td style="padding: 5px;"></td> </tr> <tr> <td style="padding: 5px;">Educ</td> <td style="padding: 5px;"></td> </tr> <tr> <td style="padding: 5px;">Reli</td> <td style="padding: 5px;"></td> </tr> <tr> <td style="padding: 5px;">Note</td> <td style="padding: 5px;"></td> </tr> <tr> <td colspan="2" style="padding: 5px;">ID: 913 Changed: 9 Aug 2002</td> </tr> </table> | Emma SLAUGHTER | | Birth | | Death | | Occ | | Educ | | Reli | | Note | | ID: 913 Changed: 9 Aug 2002 | |
|--|--|--|-------|--------------------------------|-------|--|-----|--|------|--|------|--|------|--|--|--|---|-----------------------|--|-------|--|-------|--|-----|--|------|--|------|--|------|--|--|--|
| William Soloman HINDS (3RD) | | | | | | | | | | | | | | | | | | | | | | | | | | | | | | | | | |
| Birth | 1862 Bandera Medina Co. Tx. | | | | | | | | | | | | | | | | | | | | | | | | | | | | | | | | |
| Death | 1938 Burnett Co. Tx. Age: 76 | | | | | | | | | | | | | | | | | | | | | | | | | | | | | | | | |
| Occ | | | | | | | | | | | | | | | | | | | | | | | | | | | | | | | | | |
| Educ | | | | | | | | | | | | | | | | | | | | | | | | | | | | | | | | | |
| Reli | | | | | | | | | | | | | | | | | | | | | | | | | | | | | | | | | |
| Note | | | | | | | | | | | | | | | | | | | | | | | | | | | | | | | | | |
| ID: 899 Changed: 9 Aug 2002 | | | | | | | | | | | | | | | | | | | | | | | | | | | | | | | | | |
| Emma SLAUGHTER | | | | | | | | | | | | | | | | | | | | | | | | | | | | | | | | | |
| Birth | | | | | | | | | | | | | | | | | | | | | | | | | | | | | | | | | |
| Death | | | | | | | | | | | | | | | | | | | | | | | | | | | | | | | | | |
| Occ | | | | | | | | | | | | | | | | | | | | | | | | | | | | | | | | | |
| Educ | | | | | | | | | | | | | | | | | | | | | | | | | | | | | | | | | |
| Reli | | | | | | | | | | | | | | | | | | | | | | | | | | | | | | | | | |
| Note | | | | | | | | | | | | | | | | | | | | | | | | | | | | | | | | | |
| ID: 913 Changed: 9 Aug 2002 | | | | | | | | | | | | | | | | | | | | | | | | | | | | | | | | | |
| <div style="display: flex; justify-content: space-around; align-items: flex-start;"> <div style="border: 1px solid black; padding: 5px; margin: 5px;">Lee</div> <div style="border: 1px solid black; padding: 5px; margin: 5px;">Andrew</div> <div style="border: 1px solid black; padding: 5px; margin: 5px;">Roy</div> </div> <div style="display: flex; justify-content: space-around; align-items: flex-start; margin-top: 20px;"> <div style="border: 1px solid black; padding: 5px; margin: 5px;">James</div> <div style="border: 1px solid black; padding: 5px; margin: 5px;">Lorenzo</div> </div> | | | | | | | | | | | | | | | | | | | | | | | | | | | | | | | | | |

598

FAMILY GROUP NO.

Husband's Full Name Edward Thompson

This Information Obtained From:

| Husband's Data | Day Month Year | City, Town or Place | County or Province, etc. | State or Country | Add. Info. on Husband |
|----------------|--------------------|---------------------|--------------------------|------------------|-----------------------|
| Birth | | | | | |
| Chr'nd | | | | | |
| Mar. | <u>3 Mar. 1880</u> | <u>Bandera</u> | <u>Medina</u> | <u>Tex.</u> | |
| Death | | | | | |
| Burial | | | | | |

Places of Residence

Occupation

Church Affiliation

Military Rec.

Other wives, if any. No. (1) (2) etc.
Make separate sheet for each mar.

His Father

Mother's Maiden Name

Wife's Full Maiden Name Francis Arminda Yarbrough (Fannie)

| Wife's Data | Day Month Year | City, Town or Place | County or Province, etc. | State or Country | Add. Info. on Wife |
|-------------|-------------------|-----------------------|--------------------------|------------------|--------------------|
| Birth | <u>9 May 1865</u> | <u>Yarbrough Bend</u> | <u>McMullen Co.</u> | <u>Tex.</u> | |
| Chr'nd | | | | | |
| Death | | | | | |
| Burial | | | | | |

Frances Donohue

1206 A. West 4th
Breckenridge, Tex. 76024

Compile Ophelia Kessler

Address Box 261

City, State Newcastle, Tex.

Date

Places of Residence

Occupation if other than housewife

Church Affiliation

Other husbands, if any. No. (1) (2) etc.
Make separate sheet for each mar.

Her Father

Alfred Lorenzo Yarbrough

Mother's Maiden Name

Caroline Ethyl Dodd Davis

Hinds

(2) Ruben Slaughter 8-22-1882 (3) William Singleton

| Sex | Children: Name in Full (Arrange in order of birth) | Children's Data | Day Month Year | City, Town or Place | County or Province, etc. | State or Country | Add. Info. on Children |
|-----|--|-----------------|----------------|---------------------|--------------------------|------------------|------------------------|
| | <u>1</u> | Birth | | | | | |
| | | Mar. | | | | | |
| | Full Name of Spouse* | Death | | | | | |
| | | Burial | | | | | |
| | <u>2</u> | Birth | | | | | |
| | | Mar. | | | | | |
| | Full Name of Spouse* | Death | | | | | |
| | | Burial | | | | | |
| | <u>3</u> | Birth | | | | | |
| | | Mar. | | | | | |
| | Full Name of Spouse* | Death | | | | | |
| | | Burial | | | | | |
| | <u>4</u> | Birth | | | | | |
| | | Mar. | | | | | |
| | Full Name of Spouse* | Death | | | | | |
| | | Burial | | | | | |
| | <u>5</u> | Birth | | | | | |
| | | Mar. | | | | | |
| | Full Name of Spouse* | Death | | | | | |
| | | Burial | | | | | |
| | <u>6</u> | Birth | | | | | |
| | | Mar. | | | | | |
| | Full Name of Spouse* | Death | | | | | |
| | | Burial | | | | | |
| | <u>7</u> | Birth | | | | | |
| | | Mar. | | | | | |
| | Full Name of Spouse* | Death | | | | | |
| | | Burial | | | | | |
| | <u>8</u> | Birth | | | | | |
| | | Mar. | | | | | |
| | Full Name of Spouse* | Death | | | | | |
| | | Burial | | | | | |
| | <u>9</u> | Birth | | | | | |
| | | Mar. | | | | | |
| | Full Name of Spouse* | Death | | | | | |
| | | Burial | | | | | |
| | <u>10</u> | Birth | | | | | |
| | | Mar. | | | | | |
| | Full Name of Spouse* | Death | | | | | |
| | | Burial | | | | | |

* married more than once No. each mar. (1) (2) etc. and list in "Add. info. on Children" column. Use reverse side for additional children, other notes, references or information.

FAMILY GROUP NO.

This Information Obtained From:

Husband's Full Name William Soloman Hinds

| Birth | Day | Month | Year | City, Town or Place | County or Province, etc. | State or Country | Add. Info. on Husband |
|--------|-----|-------|------|---------------------|--------------------------|------------------|-----------------------|
| Birth | | | 1862 | Bandera | Medina Co. | Tex. | |
| Chr'd | | | | | | | |
| Mar. | | | 1901 | Bandera | Medina Co. | Tex. | |
| Death | | | 1938 | | Burnett Co. | Tex. | |
| Burial | | | | Oddfellows Cemetery | Burnet Co. | Tex. | |

Places of Residence

Occupation

Church Affiliation

Military Rec.

Other wives, if any. No. (1) (2) etc.

Make separate sheet for each mar. Emma Slaughter

His Father William Singleton Hinds

Mother's Maiden Name Nancy Gentry Caveness

Wife's Full Maiden Name Francis Arminda Yarbrough

| Birth | Day | Month | Year | City, Town or Place | County or Province, etc. | State or Country | Add. Info. on Wife |
|--------|-----|-------|------|----------------------|--------------------------|------------------|--------------------|
| Birth | 9 | May | 1865 | Yarbrough Bend | McMullen Co. | Tex. | |
| Chr'd | | | | | | | |
| Death | | | 1943 | Burnet | Burnet Co. | Tex. | |
| Burial | | | | Odd Fellows Cemetery | Burnet | Tex. | |

Frances Donohue

1206 A. West 4th

Breckenridge, Tex. 76024

Complete Ophelia Kessler

Address Box 261

City, State Newcastle, Tex.

Date

Places of Residence

Occupation if other than housewife

Church Affiliation

Other husbands, if any. No. (1) (2) etc.

Make separate sheet for each mar. (1) Edward Thompson (2) Ruben Salughter

Her Father Alfred Lorenzo Yarbrough

Mother's Maiden Name Caroline Ethyl Dodd Davis

| Sex | Children's Name in Full (Arrange in order of birth) | Children's Date | Day | Month | Year | City, Town or Place | County or Province, etc. | State or Country | Add. Info. on Children |
|-----|---|-----------------|---|-------|------|---------------------|--------------------------|------------------|------------------------|
| 1 | Edward | Birth | | | | Bandera | Medina Co. | Tex. | |
| | Full Name of Spouse* | Mar. | | | | | | | |
| | | Death | | | | | | | |
| | | Burial | | | | | | | |
| 2 | Laura | Birth | | | | Bandera | Medina Co. | Tex. | |
| | Full Name of Spouse* | Mar. | | | | | | | |
| | | Death | | | | | | | |
| | | Burial | | | | | | | |
| 3 | Eugene George | Birth | | | | Bandera | Medina Co. | Tex. | |
| | Full Name of Spouse* | Mar. | | | | | | | |
| | | Death | | | | | | | |
| | | Burial | | | | | | | |
| 4 | Bob | Birth | 7 | Nov. | 1911 | Bandera | Medina Co. | Tex. | |
| | Full Name of Spouse* | Mar. | 1 | Apr. | 1934 | | | | |
| | | Death | | | | | | | |
| | Celeste Hohn | Burial | | | | | | | |
| 5 | | Birth | | | | | | | |
| | Full Name of Spouse* | Mar. | | | | | | | |
| | | Death | Francis raised the five children of W.S. Hinds and Emma Slaughter. Francis's second husband was | | | | | | |
| | | Burial | a brother to Emma Slaughter. Those five children are: | | | | | | |
| 6 | | Birth | Lee, James, Andrew, Lorenzo, and Roy. | | | | | | |
| | Full Name of Spouse* | Mar. | | | | | | | |
| | | Death | | | | | | | |
| | | Burial | | | | | | | |
| 7 | | Birth | | | | | | | |
| | Full Name of Spouse* | Mar. | | | | | | | |
| | | Death | | | | | | | |
| | | Burial | | | | | | | |
| 8 | | Birth | | | | | | | |
| | Full Name of Spouse* | Mar. | | | | | | | |
| | | Death | | | | | | | |
| | | Burial | | | | | | | |
| 9 | | Birth | | | | | | | |
| | Full Name of Spouse* | Mar. | | | | | | | |
| | | Death | | | | | | | |
| | | Burial | | | | | | | |
| 10 | | Birth | | | | | | | |
| | Full Name of Spouse* | Mar. | | | | | | | |
| | | Death | | | | | | | |
| | | Burial | | | | | | | |

*If married more than once No. each mar. (1) (2) etc. and list in "Add. Info. on Children" column. Use reverse side for additional children, other notes, references or information.

Form A-1, Copyright 1962 by The Everton Publishing, Inc.
P.O. Box 144, Lorens, Utah. Publishers of THE
GENEALOGICAL RECORD. Send for our catalogue with
free and full descriptions of many genealogical aids.

FAMILY GROUP NO.

This Information Obtained From:

Husband's Full Name William Singleton Hinds

| Husband's Date | Day Month Year | City, Town or Place | County or Province, etc. | State or Country | Add. Info. on Husband |
|----------------|----------------|----------------------------|--------------------------|------------------|-----------------------|
| Birth | 26 Jan. 1828 | Knoxville | | Ala. | |
| Chr'd | | | | | |
| Mar. | 1859 | Fort Mason | | Tex. | |
| Death | 25 Jan. 1923 | | | | |
| Burial | | Hinds Cemetery Rocky Creek | | Tex. | |

Places of Residence

Occupation

Church Affiliation

Military Rec.

Other wives, if any. No. (1) (2) etc.
Make separate sheet for each mar.His Father Benjamin HindsMother's Maiden Name Mary Ann (Polly) ChildersWife's Full Maiden Name Nancy Gentry Caveness

| Wife's Date | Day Month Year | City, Town or Place | County or Province, etc. | State or Country | Add. Info. on Wife |
|-------------|----------------|----------------------------|--------------------------|------------------|--------------------|
| Birth | 25 Mar. 1844 | Gainsville | | Ark. | |
| Chr'd | | | | | |
| Death | 15 Nov. 1893 | | | | |
| Burial | | Hinds Cemetery Rocky Creek | | Tex. | |

Frances Donohue1206 A. West 4thBreckenridge, Tex. 76024Compile Ophelia KesslerAddress Box 261City, State Newcastle, Tex.

Date

Places of Residence

Occupation if other than housewife

Church Affiliation

Other husbands, if any. No. (1) (2) etc.
Make separate sheet for each mar.

Her Father

Mother's Maiden Name

| Sex | Children's Name in Full (Arrange in order of birth) | Children's Date | Day Month Year | City, Town or Place | County or Province, etc. | State or Country | Add. Info. on Children |
|-----|--|-----------------|----------------|-----------------------------------|--------------------------|------------------|------------------------|
| | 1 | Birth | | 11. Helen | | | |
| | Robert Whitfield | Mar. | | Robert Stacy | | | |
| | Full Name of Spouse* | Death | | | | | |
| | Jenny Loden | Burial | | 12. Edward Dee | | | |
| | 2 | Birth | | Etta Jeffers | | | |
| | Lorena | Mar. | | | | | |
| | Full Name of Spouse* | Death | | 13. Wilburn died at age 21 and is | | | |
| | George Copeland | Burial | | buried in Hinds Cemetery | | | |
| | 3 | Birth | | Rocky Creek. | | | |
| | George Gamble | Mar. | | | | | |
| | Full Name of Spouse* (2) | Death | | | | | |
| | Addie Slaughter Fannie Lee Palmer | | | | | | |
| | 4 | Birth | | | | | |
| | William (Bill) Soloman | Mar. | | | | | |
| | Full Name of Spouse* (2) | Death | | | | | |
| | Emma Slaughter Mrs. Fannie Yarbrough Slaughter | | | | | | |
| | 5 | Birth | | | | | |
| | Benjamin | Mar. | | | | | |
| | Full Name of Spouse* | Death | | | | | |
| | Sallie Laurence | Burial | | | | | |
| | 6 | Birth | | | | | |
| | James Floyd | Mar. | | | | | |
| | Full Name of Spouse* | Death | | | | | |
| | Betty Palmer | Burial | | | | | |
| | 7 | Birth | | | | | |
| | Della Delroy | Mar. | | | | | |
| | Full Name of Spouse* | Death | | | | | |
| | Russell Stocking | Burial | | | | | |
| | 8 | Birth | | | | | |
| | John Perry | Mar. | | | | | |
| | Full Name of Spouse* | Death | | | | | |
| | Rose Coose | Burial | | | | | |
| | 9 | Birth | | | | | |
| | Florence May | Mar. | | | | | |
| | Full Name of Spouse* | Death | | | | | |
| | Robert Emmett Buckner | Burial | | | | | |
| | 10 | Birth | | | | | |
| | Levi | Mar. | | | | | |
| | Full Name of Spouse* | Death | | | | | |
| | Scotty Ingram | Burial | | | | | |

*If married more than once No. each mar. (1) (2) etc. and list in "Add. info. on children" column. Use reverse side for additional children, other notes, references or information.

during World War II, with influenza. (C) Cora Slaughter married first, Preston Brooks, second, Andrew Davis. (D) Ruben Slaughter, Jr. married Agnes _____. Family tradition has "Ruben Sr. drowned in the river when Willie was nine years old" which would have been in 1894. For the next seven years, Fannie and her children continued to live in Medina and Bandera Counties. On December 8, 1901, she married William Solomon Hinds, with J. W. Cude, minister of the Missionary Baptist Church performing the ceremony. He was born in 1862, Bandera County, the son of William Singleton Hinds and Nancy Gentry Cavness Hinds. His first marriage was to Emma Slaughter (Ruben's sister) and they had five sons: Lee, James, Andrew, Lorenzo, and Roy Hinds.

Fannie and W. S. Hinds Jr., had four children born in Bandera: Edward, Laura, Eugene and A. S. (Bob) Hinds.

Fannie died April 10, 1943 and W. S. Hinds Jr. died 1938 and they are buried in Burnet, Texas.



Frances Arminda Yarbrough (Mrs. W. S. Hinds)

(4) Thomas Lorenzo Yarbrough, born July 16, 1868 at Yarbrough Bend, married April 6, 1895 in Bandera, Mrs. Pearl Louisa Neatherlin Lindsey. She was born August 11, 1863 Atascosa County. She had one son by her first marriage, Rittles Lindsey born 1890. He drowned in the Neuces River near Cotulla, Texas in 1908, when he was eighteen years old. Tom and Pearl had six children: (A) Annie Etta Yarbrough, born in Marathon, Texas, married Andrew Essary, Cotulla, Texas. (B) John Swanson (Bob) Yarbrough, born October 4, 1900, Medina County near Devine, married April 15, 1923 in Cotulla, Miss Felma Lucille Gasaway. She was born April 15, 1904, Willow City, Texas.

Their two sons are: Melton D. Yarbrough, born September 26, 1924, Gardendale, LaSalle County Texas, and Haven Hill Yarbrough, born February 3, 1930, in Artesia Wells in LaSalle County.

(C) Caroline Ethyl Yarbrough, born April 16, 1902, Medina County, died May 1919 when she was sixteen years old. (D) Rosa Clara Yarbrough born February 4, 1905, Cotulla, married John Gibson. (E) Frances Louisa Yarbrough, born May 15, 1908, Bandera. (F) Thomas Yarbrough, born about 1910, Bandera, died young.

Alfred L. Yarbrough died November 3, 1903. Caroline Dodd Yarbrough's date of death is not known. They are buried in the cemetery at Big Foot, Frio, County, Texas.

LORENZO DOW YARBROUGH AND NANCY PARILEE WHITE

Dow Yarbrough was born in Houston County, Texas, in 1839, the son of John Swanson Yarbrough Sr. and came with him to Yarbrough Bend, McMullen County, when he was nineteen years old. He lived there for three years, until 1861, when he enlisted in the Confederate States Army at Fort Brown, Brownsville, and was in Company K, 2nd Texas Cavalry, under Captain John Donaldson. He appeared on a list of killed and wounded, in an engagement on the Nueces River, near Fort Clark Texas, August 10, 1862, as having a wound in the left hip. He was transferred to Captain William G. Tobin's Company, 2nd Regiment, Texas Mounted Rifles, stationed at Helena.

He was home on furlough in 1863, when, on November 30, he married, in Live Oak County, Miss Nancy Parilee White. She was born in 1848 in Leon County, Texas, the daughter of Henry and Lidia Wright White.

Nine children were born to Dow and Nancy:

- (1) Sulitha H. Yarbrough, married December 27, 1883, McMullen County to S. H. Ratcliff.
- (2) Lidia (Lidy) Yarbrough, married Mr. Booth.
- (3) Betty A. Yarbrough, married Clint Edwards.
- (4) John Swanson Yarbrough married Jane Clifford.
- (5) Anthony (Tone) Yarbrough married Maggie Kaminski.
- (6) Dave Yarbrough, didn't marry.
- (7) Nancy Parilee Yarbrough married Valentine Harris Tilley.
- (8) Levi Yarbrough married Blakenev

Filed for Record this 17 day of April A. D. 1880

Do. Kempf County Clerk

By August Kempf Deputy

State of Texas, Medina County

To any Judge of the County or District Court, Ordained Minister of the Gospel, or Justice of the Peace, in and for said County of Medina, GREETING:

I, Your Honor, hereby Authorized to Solemnize the RITES OF MATRIMONY

Between Mr. Edward Thompson and Francis A. Yarbrough with the consent of her father A. Yarbrough and make due return to the Clerk of the County Court of said County, within sixty days thereafter, certifying your action under this License.

L.P.

WITNESS my official signature and Seal of office, at office in Bastropville, this 3rd day of March A. D. 1880.

Do. Kempf

Clerk of the County Court of Medina Co.

By August Kempf Deputy

I, G. J. Wootton Minister, hereby certify, that on the 7 day of March A. D. 1880, I united in Marriage Edward Thompson and Francis Yarbrough, the parties above named.

WITNESS MY HAND, this 7 day of March A. D. 1880

F. Yarbrough
J. Dillard

Filed for Record this 19 day of April A. D. 1880

Do. Kempf

County Clerk

By August Kempf Deputy



Francis Arminda Jacobson
 Married 1st Edward Thompson 1880
 He drowned and she then married
 2nd Ruben Slaughter - 1882 - 6 Children
 3rd William Singleton Hinds Sr. (Picture)
 1901. 4 Children.
 Both had been married twice before

1. Edward Thompson

He drowned and she married

2. Ruben Slaughter 8-22-1882

In Erie Co. had 6 Children.

3 William Singleton Hinds Sr.

In Banders, N.Y. Medina Co., 12-8-1901

and had 4 Children by him.

Both had been married twice before.

No. 23

The State of Texas Spring Term A.D. 1858
 vs. Rembert Claughter } And now comes the
 Defendant's Council and
 represents that the Defendant Rembert
 Claughter is in the Bexar County Jail
 upon the charge contained in the In-
 dictment in the above cause, and the
 Defendant's Council moves the Court
 for Process to bring the said Rembert Claughter
 forthwith before this Honorable Court to
 answer said Indictment, wherefore the per-
 iser considered the Court orders decrees that
 the Clerk issue a Capias to the Sheriff of
 Bexar County to deliver to Wm. H. Galt
 Deputy Sheriff of Bexar County, the body
 of Rembert Claughter, to answer the
 Indictment exhibited against him
 for murder, so that he have him
 forthwith before our Honorable Court
 now in session to be further dealt with
 as the Law directs.

Adjourned the Court till 2 O'clock P.M.

Friday Afternoon A.D. 1858.

Present H. H. Hon. C. Es. Buckner Judge

" J. W. Stayton Dist. Atty.

" H. J. Cusner Dist. Clerk

" R. B. Long Sheriff

" Tobias (Helly) Inquisition

No. 33

vs. } In District Court
 Owen Coker et al. } A.D. 1858. In the
 above entitled cause come the parties, upon
 the plea of Abatement of the Defendant, and
 the defense argument of Council,

It is reported & adjudged by the Court
that the plea of Abatement be over-
ruled and that the Law is for the Plaintiff
and that Plaintiff recover costs of said
Defendant on said plea of Abatement
for which he may have his execution.

NA 55

J. Kelly } This story came the parties
vs. } their Abatement and then
E. Jones et al

FAMILY GROUP NO.

This Information Obtained From:

Husband's Full Name ⁽²⁾ Ruben Slaughter

| Husband's Data | Day | Month | Year | City, Town or Place | County or Province, etc. | State or Country | Add. Info. on Husband |
|---|-----|-------|------|----------------------|--------------------------|------------------|-----------------------|
| Birth | | | | | | | |
| Chr'd | | | | | | | |
| Mar. | 22 | Aug. | 1882 | | Frio Co. | Tex. | |
| Death | | | | | | | |
| Burial | | | | | | | |
| Places of Residence | | | | | | | |
| Occupation | | | | Church Affiliation | | Military Rec. | |
| Other wives, if any. No. (1) (2) etc. Make separate sheet for each mar. | | | | | | | |
| His Father | | | | Mother's Maiden Name | | | |

Wife's Full Maiden Name Frances Arminda Yarbrough

| Wife's Data | Day | Month | Year | City, Town or Place | County or Province, etc. | State or Country | Add. Info. on Wife |
|--|-----|-------|------|----------------------|--------------------------|------------------|--------------------|
| Birth | 9 | May | 1865 | Bandera | Medina Co. | Tex. | |
| Chr'd | | | | | | | |
| Death | | | | | | | |
| Burial | | | | | | | |
| Places of Residence | | | | | | | |
| Occupation if other than housewife | | | | Church Affiliation | | | |
| Other husbands, if any. No. (1) (2) etc. Make separate sheet for each mar. | | | | | | | |
| Her Father | | | | Mother's Maiden Name | | | |

Frances Donohue
1206 A. West 4th
Breckenridge, Tex. 76024

Compile Ophelia Kessler

Address Box 261

City, State Newcastle, Tex.

Date

(3) William Singleton Hinds (1) Edward Thompson
Alfred Lorenzo Yarbrough Caroline Ethyl Dodd Davis

| Sex | Children's Name in Full (Arrange in order of birth) | Children's Data | Day | Month | Year | City, Town or Place | County or Province, etc. | State or Country | Add. Info. on Children |
|-----|---|-----------------|-----|-------|------|---------------------|--------------------------|------------------|--|
| 1 | William Elijah | Birth | 28 | Feb. | 1885 | | Frio Co. | Tex. | |
| | Full Name of Spouse* | Mar. | | | | | | | |
| | Julua Mae Wilson | Death | | | | | | | |
| | | Burial | | | | | | | |
| 2 | George | Birth | | | | | | | |
| | Full Name of Spouse* | Mar. | | | | | | | |
| | Lethia Alsop | Death | | | | | | | He died during World War 11 with influenza |
| | | Burial | | | | | | | |
| 3 | Cora | Birth | | | | | | | |
| | Full Name of Spouse* | Mar. | | | | | | | |
| | (1) Preston Brooks (2) Andrew Davis | Death | | | | | | | |
| | | Burial | | | | | | | |
| 4 | Ruben Jr. | Birth | | | | | | | |
| | Full Name of Spouse* | Mar. | | | | | | | |
| | Agnes | Death | | | | | | | |
| | | Burial | | | | | | | |
| 5 | | Birth | | | | | | | |
| | Full Name of Spouse* | Mar. | | | | | | | |
| | | Death | | | | | | | |
| | | Burial | | | | | | | |
| 6 | | Birth | | | | | | | |
| | Full Name of Spouse* | Mar. | | | | | | | |
| | | Death | | | | | | | |
| | | Burial | | | | | | | |
| 7 | | Birth | | | | | | | |
| | Full Name of Spouse* | Mar. | | | | | | | |
| | | Death | | | | | | | |
| | | Burial | | | | | | | |
| 8 | | Birth | | | | | | | |
| | Full Name of Spouse* | Mar. | | | | | | | |
| | | Death | | | | | | | |
| | | Burial | | | | | | | |
| 9 | | Birth | | | | | | | |
| | Full Name of Spouse* | Mar. | | | | | | | |
| | | Death | | | | | | | |
| | | Burial | | | | | | | |
| 10 | | Birth | | | | | | | |
| | Full Name of Spouse* | Mar. | | | | | | | |
| | | Death | | | | | | | |

*If married more than once N.P. each mar. (1) (2) etc. and list in "Add. Info. on Children" column. Use reverse side for additional children, other notes, references or information

FAMILY GROUP NO.

Husband's Full Name ⁽³⁾ William Solomon Hinds

This Information Obtained From:

| Husband's Date | Day | Month | Year | City, Town or Place | County or Province, etc. | State or Country | Add. Info. on Husband |
|----------------|-----|-------|------|---------------------|--------------------------|------------------|-----------------------|
| Birth | | | | | | | |
| Chr'd | | | | | | | |
| Mar. | 8 | D.c. | 1901 | Bandera | Medina Co. | Tex. | |
| Death | | | 1938 | Burnet | | Tex. | |
| Burial | | | | Burnet | | Tex. | |

Places of Residence

Occupation

Church Affiliation

Military Rec.

Other wives, if any. No. (1) (2) etc.
Make separate sheet for each mar.

His Father

Mother's Maiden Name

Wife's Full Maiden Name Francis Arminda Yarbrough

| Wife's Date | Day | Month | Year | City, Town or Place | County or Province, etc. | State or Country | Add. Info. on Wife |
|-------------|-----|-------|------|---------------------|--------------------------|------------------|--------------------|
| Birth | 9 | May | 1865 | Bandera | Medina Co. | Tex. | |
| Chr'd | | | | | | | |
| Death | 10 | Apr. | 1943 | Burnet | | Tex. | |
| Burial | | | | Burnet | | Tex. | |

Frances Donohue
1206 A. West 4th
Breckenridge, Tex. 76024

Complete Ophelia Kessler

Address Box 261

City, State Newcastle, Tex.

Date

Places of Residence

Occupation If other than housewife

Church Affiliation

Other husbands, if any. No. (1) (2) etc.
Make separate sheet for each mar.

Her Father

Alfred A Lorenzo Yarbrough

Mother's Maiden Name Caroline Ethyl Dodd Davis

| Sex | Children's Name in Full (Arrange in order of birth) | Children's Date | Day | Month | Year | City, Town or Place | County or Province, etc. | State or Country | Add. Info. on Children |
|-----|---|-----------------|-----|-------|------|---------------------|--------------------------|------------------|------------------------|
| 1 | Lee | Birth | | | | | | | |
| | Full Name of Spouse* | Mar. | | | | | | | |
| | | Death | | | | | | | |
| | | Burial | | | | | | | |
| 2 | James | Birth | | | | | | | |
| | Full Name of Spouse* | Mar. | | | | | | | |
| | | Death | | | | | | | |
| | | Burial | | | | | | | |
| 3 | Andrew | Birth | | | | | | | |
| | Full Name of Spouse* | Mar. | | | | | | | |
| | | Death | | | | | | | |
| | | Burial | | | | | | | |
| 4 | Lorenzo | Birth | | | | | | | |
| | Full Name of Spouse* | Mar. | | | | | | | |
| | | Death | | | | | | | |
| | | Burial | | | | | | | |
| 5 | Roy | Birth | | | | | | | |
| | Full Name of Spouse* | Mar. | | | | | | | |
| | | Death | | | | | | | |
| | | Burial | | | | | | | |
| 6 | Edward | Birth | | | | | | | |
| | Full Name of Spouse* | Mar. | | | | | | | |
| | | Death | | | | | | | |
| | | Burial | | | | | | | |
| 7 | Laura | Birth | | | | | | | |
| | Full Name of Spouse* | Mar. | | | | | | | |
| | | Death | | | | | | | |
| | | Burial | | | | | | | |
| 8 | Eugene | Birth | | | | | | | |
| | Full Name of Spouse* | Mar. | | | | | | | |
| | | Death | | | | | | | |
| | | Burial | | | | | | | |
| 9 | A.S. (Bob) | Birth | | | | | | | |
| | Full Name of Spouse* | Mar. | | | | | | | |
| | | Death | | | | | | | |
| | | Burial | | | | | | | |
| 10 | | Birth | | | | | | | |
| | Full Name of Spouse* | Mar. | | | | | | | |
| | | Death | | | | | | | |
| | | Burial | | | | | | | |

Edward The Five children listed above was by W.S. Hinds first wife Emma Slaughter

Form 11, Copyright 1933 by The Everton Publishing Co.,
P.O. Box 148, Lakeside, Cal.
GENERAL CATALOGUE, Send for a free catalogue with
lists and full descriptions of many genealogical aids.

* Married more than once No. each mar. (1) (2) etc. and list in "Add. Info. on Children" column. Use source aids for additional children.

SINGLETON

F264

William Singleton Hinds is among the oldest settlers in Bandera County. He was born January 26, 1828 at Knoxville, Alabama. His parents were Benjamin and Mary Ann (Polly) Childress Hinds, whose ancestors trace back to Joseph Hinds, a delegate to the Provincial Congress, Guilford County, North Carolina.

The family line of Benjamin Hinds, through his mother Hulda Bryam and Levi Hinds is a 6th generation of John Alden and Priscilla Mullins. Levi Hinds was a veteran of the War of 1812.

William Singleton was adventurous. When he was about 21 years old, he headed west to California, caught up in the gold excitement of that day and where he stayed some nine years. He served in the Confederate Army and after his discharge he went to New Mexico where he was involved in ranching. He came to Texas first in 1845 and in the spring of 1859 he married Nancy Gentry Caveness at Fort Mason. She had come to Texas from Gainville, Arkansas where she was born March 25, 1844. Early in 1870 the family moved in an ox drawn wagon to Bandera County, settling first on the old McHaney place three miles above Medina. In 1876 he purchased land at 50 cents per acre at the junction of Rocky Creek now known as the Grant Seale place. The family home was a log cabin that stood near the road which was always open for those who passed by, not only feeding their horses, but hospitality was extended for meals and to stay over night.

The children of William Singleton Hinds include Robert Whitfield, whose wife was Jenny Loden; Lorena who married Early Copeland; George Gambel whose first wife was Addie Slaughter and who later married Fannie Lee Palmer; William (Bill) Solomon whose first wife was Emma Slaughter and after her death, he married Mrs. Fannie Yarborough Slaughter; Benjamin Hinds whose wife was Sallie Laurence; James Floyd who married Betty Palmer; Della Delroy who married Russell Stocking; John Perry whose wife was Rose Coose; Florence May, the wife of Robert Emmett Buckner; Levi who married Scottie Ingram; Helen wife of Robert Stacey and Edward Dee who married Etta Jeffers. There was another son, Wilburn, who died at age 21 and is buried at the Hinds Cemetery on Rocky Creek. Mrs. Hinds died November 15, 1893 and Mr. Hinds lived on

to January 25, 1923, making his life, lacking one day, being 95 years old. They are buried in the Hinds Cemetery on Rocky Creek. The descendants down through history can always look back with pride on the line of this family as being those of true pioneer citizens of Bandera County.

by Opal Keenan

HINDS, WILLIAM
SOLOMAN

F265

William Solomon Hinds was born in



William Solomon Hinds



Frances Arminda Yarborough Hinds

Bandera County in 1862. He was the third child of William Singleton Hinds and Nancy Caveness Hinds.

He married first wife, Emma Slaughter, and had five sons: Lee, James, Andrew, Lorenzo and Roy. Emma died and William moved back to Bandera where, in 1901, he married Mrs. Frances Yarborough Slaughter. She was the widow of Emma's brother Reuben Slaughter. She had six children by Reuben, four survived.

William Elijah married Julia May Wilson; George married Lethia Allsup; Cora married first husband, Preston Brooks and second, Andrew Davis, and Reuben, Jr. married Agnes.

Frances was the daughter of Alfred L. Yarborough and Caroline Dodd Yarborough, and the granddaughter of John Swanson Yarborough, the pioneer settler for whom Yarborough Bend in McMullen County was named and also pioneer settler of Houston County, Texas.

William and Frances had four children: Edward, Laura, Eugene and Bob.

William was a private in the Civil War, in the 112th Regt., Texas Cavalry, C.S.A. He died in 1938 in Burnet County, Texas. Frances died in 1943. They are buried in the Odd Fellows Cemetery in Burnet, Texas.

William S. Hinds Mayflower Line: John Alden married Priscilla Mullins. Joseph Alden married Mary Simmons. Isaac Alden married Mehitabel Allen. Ebenezer Alden married Anna Keith. Abigale Alden married Capt. Ebenezer Byram. Ebenezer Byram married Lydia Geurin. Hulda Byram married Levi Hinds. Benjamin Hinds married Mary Ann Childress. Wm. Singleton Hinds married Nancy Gentry Caveness. Wm. Solomon Hinds married Frances Arminda Yarborough. Bob Hinds married (Daisey) Celeste Hahn. Larry Allen Hinds married Janice Lee Ritter. And number 13-A Brenda Lynn Hinds and 13-B Wayne Russell Hinds.

There is an unusual postscript to this story. When William married Frances they didn't think that 68 years later, their grandson would marry Frances's half first cousin's great granddaughter when Larry Hinds married Janice Ritter.

by Gladys B. Ritter

HOLMES, JANE
LEIGH MONTAGUE

F266

Jane Leigh Montague is the eldest child of Frank M. Montague, Jr. and Virginia Gowen Montague. She was born in Miami, Oklahoma on September 11, 1943 and was reared in Bandera, Texas. She graduated from Incarnate Word High School in 1960 and attended San Antonio College and St. Mary's University in San Antonio, Texas.

After her marriage to West Point graduate and Hungarian emigre, Count Nicolas Roskovanyi Vay, on January 20, 1962 in San Antonio, she spent the following 14 years of her life traveling and living in Europe and along the Eastern Seaboard of the United States.

Steeped in the ranch tradition, she took



This included many outside work jobs to maintain the family and included farming and raising sheep. The life style of self employment took lots of self discipline as there were no weekly pay checks coming in. There was always a garden and lots of canning and selling cream and eggs in between sheep shearing times. The shopping in Medina or Kerrville was a long drive by wagon and team. The catalogs filled needs in between and there was an occasional call by a Raleigh salesman with special spices and good Vanilla extract. A neighbor knew how to cook and make good molasses on shares and my grandfather was not afraid of bees, so there were bee hives that supplied lots of honey. Grandmother knew how and when to pick polk salad greens and to make hanging sacks of cottage cheese. The country grew wild grapes and Agarita berries that made delicious jams and jellies. There was a family recipe for making soap and lard was rendered at hog killing time for all the shortening the family needed along with lots of sausage, ham and bacon smoked and cured. The telephone on the wall was the crank system, but when it rang 3 longs, a short and a long, you knew it was your time to talk. The Bandera paper brought the news of the outside world along with neighborhood happenings. The children respected their parents' care and concern in many areas of life and made time for family gatherings three times a year, April, July and the Christmas Holidays. This allowed all family members, as they grew in number and lived in other areas, to return for the family ties to be strengthened by continually keeping in touch as they had opportunity to come home. These occasions were highlighted with plenty of barbecue and playing "Set Back 42" as well as visiting and enjoying the children.

He married Fannie Lee Palmer September 6, 1892. At the time of her death, November 7, 1943, this family had lived with no deaths with the exception of one daughter-in-law, my mother, Mrs. Dava Seale Hinds in April 1940. This included the George Hinds family growing during this period to 42 grandchildren and 43 great-grandchildren, giving him the privilege of enjoy 98 descendants. His death was March 17, 1947 making his life, lacking one month, being 87 years. Both grandparents are buried in a family plot of the Oak Rest Cemetery at Medina, Texas. There is a saying: "So live, that when you die, the rich, the poor, the young, and the old will mourn the passing of a friend." This to me, describes my life's association with my Grandparents, George Gambel and Fannie Lee Hinds.

by Opal Kennan

HINDS, BOB

F260

Bob Hinds was born in Bandera, Texas, November 7, 1911, the son of William Soloman and Frances Yarbrough Hinds. He married Celeste Hahn, April 1, 1934. She was born in Burnet, Texas, May 6, 1912. She is the daughter of Anson Brady Jones Hahn and Daisy Murphy Hahn.

Their five children are: Bobby Lerlene



Bob Hinds

Whose children are: Lori Lyn (adopted) and Tana Renee.

Robert Anson married Sally Stewart, whose children are: Dava Diane and Randy Boyd.

Douglas Victor Hinds. Larry Allen married first time to Jean Speer whose children are, Brad Allen and Bobby Earl. Larry's second marriage was to Janice Lee Ritter and they had two children, Brenda Lynn and Wayne Russell.

Carolyn Ann married Richard (Tooter) Waites and their children are: Lisa Michelle and twins, Kristi Celeste and Kelli Renee.

Celeste and Bob Hinds reside in Dilley, Texas.

by Gladys B. Ritter

HINDS, CLIFFORD GEORGE "DOC"

F261

Clifford George Hinds was the son of George G. and Fannie Hinds. He was born in Medina Texas, December 27, 1900 near Camel Bluff, Rockie Creek. His family sold the Camel Bluff place and bought another near Lima, Texas. All his childhood years were spent in these two places. Clifford was raised in a loving home, his family was very close, always supporting and encouraging each other. Because of this total acceptance he never met a stranger, and he made friends easily. He was never afraid of hard work or to try something new.

Clifford's nickname came from a Doctor in the community by the name of Johnson. The Doctor being up in age would lead the old grey horse he rode to the side of porches or stumps to mount him. Clifford had rheumatic fever when he was a young man and for a long time it left him weak and stiff. The only way he



Clifford (Doc) Hinds

front porch and mount just like Doc. Johnson. His brothers and sisters started calling him "Doc." Most people called him Doc for the rest of his life.

Doc loved to play games, especially Pitch, Forty-Two and Dominoes. He was a very good dancer, and even after a hard days work, would swing the girls around the dance floor until the music stopped. His favorite dance was the Black-eyed Suzie.

He went to school at Lima and set behind the girl he would later take as his bride. After a long courtship Clifford married Thelma O. Miller, May 10, 1925 in Medina, Texas. Soon after his marriage he bought his first ranch on Rockie Creek. Thelma and Doc moved their cattle from the Frick's place they had leased and began to build a fine ranch. The depression came and while they had more than enough to eat, cash was hard to come by. Doc went to work on the highway just below Bandera for \$2.50 a day. Since they were expecting their first and only child, they leased out the ranch, and Thelma moved to Bandera with him. After their child, Patricia Ann, was born they left Bandera County and moved to Corpus Christi.

When World War II began, the navel base in Corpus did not have adequate housing for the young sailors. The building contractors were almost begging for help. Doc went to work at the Navel base putting roofs on the new barracks. He sold the Rockie Creek Ranch and worked in Corpus Christi until the war was over. He then brought his family back to Medina and ranched on the Butcher Ranch out West Prong for several years.

He was offered a very good job with an oil company so he left Medina again. Doc worked all over middle and south Texas before his retirement and final return to Medina. He bought a small bunch of cattle and enjoyed his last few years doing what he liked best, ranching. Doc died January 4, 1965, and was buried in the soil of his youth with his friends and family he knew and loved. He was a kind and gentle hard working man. He was a true friend and will be loved and honored as long as they who knew him shall live.

Thomas Lorenzo Yarbrough

| | | | |
|--|--|---|--|
| Alfred Lorenzo YARBROUGH 1828 - 1903 (1) Caroline Ethyl Dodd DAVIS 1829 - | | Jim Netherlin NETHERLIN Margaret GARRETT | |
| | | 4 Apr 1895 | |
| Thomas Lorenzo YARBROUGH Birth 16 Jul 1868 Bandera Medina Co. Tx. Death 3 Jul 1942 Age: 73 Occ Educ Reli Note ID: 717 Changed: 8 Aug 2002 | | Louisa Pearl NETHERLAND Birth 11 Aug 1874 Mississippi Death 29 Apr 1956 Age: 81 Dexter Graves Co. NM Occ Educ Reli Note ID: 718 Changed: 8 Aug 2002 | |
| <div> <div>Annie Etta</div> <div>Rosa Clara</div> <div>John Swanson (B0b)</div> <div>Frances Louisa</div> <div>Caroline Ethyl</div> <div>Thomas Lorenzo Jr.</div> </div> | | | |

475

FAMILY GROUP NO.

Husband's Full Name

Thomas Lorenzo Yarbrough

This Information Obtained From:

| Husband's Data | Day Month Year | City, Town or Place | County or Province, etc. | State or Country | Add. Info. on Husband |
|----------------|----------------|---------------------|--------------------------|------------------|-----------------------|
| Birth | 16 July 1878 | Yarbrough Bend | McMullen Co. | Tex. | |
| Chr'd | | | | | |
| Mar. | 4 Apr. 1895 | Bandera | Medina Co. | Tex. | |
| Death | 31 July 1942 | Los Fresnos | Cameron Co. | Tex. | |
| Burial | | | | | |

Places of Residence

Occupation

Church Affiliation

Military Rec.

Other wives, if any. No. (1) (2) etc.
Make separate sheet for each mar.His Father Alfred Lorenzo Yarbrough Mother's Maiden Name Caroline Ethyl Dodd DavisWife's Full Maiden Name Louisa Pearl Netherlin Lindsey

| Wife's Data | Day Month Year | City, Town or Place | County or Province, etc. | State or Country | Add. Info. on Wife |
|-------------|----------------|---------------------|--------------------------|------------------|--------------------|
| Birth | 11 Aug. 1874 | | | Miss. | |
| Chr'd | | | | | |
| Death | 29 Apr. 1956 | Dexter | Chaves Co. | N.M. | |
| Burial | 2 May 1956 | South Park Cemetery | Roswell Chaves Co. | N.M. | |

Frances Donohue

1206 A. West 4th
Breckenridge, Tex. 76024Complete Ophelia KesslerAddress Box 261City, State Newcastle, Tex.

Date

Places of Residence

Occupation if other than housewife

Church Affiliation

Other husbands, if any. No. (1) (2) etc.
Make separate sheet for each mar.Her Father Jim NetherlinMother's Maiden Name Margaret Garrett

| Sex | Children's Data | Day Month Year | City, Town or Place | County or Province, etc. | State or Country | Add. Info. on Children |
|-----|-----------------|----------------------|---------------------|--------------------------|------------------|------------------------|
| 1 | Birth | | Marathon | Brewster Co. | Tex. | |
| | Mar. | | | | | |
| | Death | | | | | |
| | Burial | | | | | |
| 2 | Birth | 4 Oct. 1900 | Devine | Medina Co. | Tex. | |
| | Mar. | 15 Apr. 1923 | | | | |
| | Death | | | | | |
| | Burial | | | | | |
| 3 | Birth | 16 Apr. 1902 | Bandera | Medina Co. | Tex. | |
| | Mar. | | | | | |
| | Death | May 1919 | | | | |
| | Burial | | | | | |
| 4 | Birth | 4 Feb. 1905 | Cotulla | LaSalle Co. | Tex. | |
| | Mar. | | | | | |
| | Death | | | | | |
| | Burial | | | | | |
| 5 | Birth | 15 May 1908 | Bandera | Medina Co. | Tex. | |
| | Mar. | | | | | |
| | Death | 13 Apr. 1971 or 1972 | | | | |
| | Burial | | | | | |
| 6 | Birth | 1910 | Bandera | Medina Co. | Tex. | |
| | Mar. | | | | | |
| | Death | 1915 | | | | |
| | Burial | | | | | |
| 7 | Birth | | | | | |
| | Mar. | | | | | |
| | Death | | | | | |
| | Burial | | | | | |
| 8 | Birth | | | | | |
| | Mar. | | | | | |
| | Death | | | | | |
| | Burial | | | | | |
| 9 | Birth | | | | | |
| | Mar. | | | | | |
| | Death | | | | | |
| | Burial | | | | | |
| 10 | Birth | | | | | |
| | Mar. | | | | | |
| | Death | | | | | |
| | Burial | | | | | |

*If married more than once No. etc. and list in "Add. info. on Children" column. Use reverse side for additional children, other notes, references or information.

MARRIAGE RECORD.

State of Texas, Bandera County:

Jewish Rabbi

To any Judge of the County or District Court, Ordained Minister of the Gospel, or Justice of the Peace, in and for said County of Bandera GREETING:

You are Hereby Authorized to Solemnize the RITES OF MATRIMONY between Mr. Thomas L. Garbrough and Miss Louisa Paul Lindsey and make due return to the Clerk of the County Court of said County within sixty days thereafter, certifying your action under this License.

WITNESS my official signature and seal of office, at office in Bandera this 4th

day of April A. D. 1895

Chas. Montague

Clerk of the County Court Bandera County.

By _____ Deputy.

I, Isaiah S. Napier, hereby certify that on the 4th day of April A. D. 1895, I united in Marriage Thomas L. Garbrough and Miss Louisa Paul Lindsey the parties above named.

WITNESS my hand this 6th day of April A. D. 1895

Isaiah S. Napier minister
M.E. Church, South

Filed for Record this 10th day of April A. D. 1895

Chas. Montague
COUNTY CLERK

Copy

1. PLACE OF DEATH

STATE OF TEXAS

COUNTY OF Cameron

TEXAS DEPARTMENT OF HEALTH
BUREAU OF VITAL STATISTICS
STANDARD CERTIFICATE OF DEATH

CITY OR
PRECINCT NO. A

Los Fresnos

22379

GIVE STREET AND NUMBER OR NAME OF INSTITUTION

2. FULL NAME
OF DECEASED Thomas Lorenzo Yorbrough

LENGTH OF RESIDENCE
WHERE DEATH OCCURRED 19 YEARS MONTHS DAYS (SOCIAL SECURITY NO.)

RESIDENCE OF STREET
THE DECEASED AND NO. CITY Los Fresnos COUNTY Cameron STATE Texas

PERSONAL AND STATISTICAL PARTICULARS

MEDICAL PARTICULARS

3. SEX

Male

4. COLOR
OR RACE

White

5. SINGLE, MARRIED, WID-
OWED OR DIVORCED
(WRITE THE WORD)

Married

6. DATE OF
BIRTH

July 16, 1878

7. AGE

74

YEARS

MONTHS

DAYS

IF LESS THAN 1 DAY

HOURS MIN

8A. TRADE, PRO-
FESSION OR KIND
OF WORK DONE

Farmer

8B. INDUSTRY OR
BUSINESS IN
WHICH ENGAGED

Farming

9. BIRTHPLACE
(STATE OR
COUNTRY)

Texas

10. NAME

Aff Yorbrough

11. BIRTHPLACE
(STATE OR
COUNTRY)

Ark.

12. MAIDEN
NAME

C. Ethel Dodd

13. BIRTHPLACE
(STATE OR
COUNTRY)

Texas

14. SIGNATURE

J. S. Yorbrough

ADDRESS

Los Fresnos,

TEXAS

15. PLACE OF
BURIAL OR
REMOVAL Los Fresnos,

TEXAS

DATE

Aug. 1, 1942

194

16. SIGNATURE

Clay Hall

ADDRESS

San Benito,

TEXAS

17. DATE OF
DEATH

July 31, 1942

194

18. I HEREBY CERTIFY THAT I ATTENDED THE DECEASED FROM

July 15, 194 1 TO July 31 194 2

I LAST SAW HIM ALIVE ON July 30 194 2

THE DEATH OCCURRED ON THE DATE STATED ABOVE AT 6 A. M.

THE PRIMARY CAUSE OF DEATH WAS:

DURATION

Chronic Endocarditis

CONTRIBUTORY
CAUSES WERE Arteriosclerosis

IF NOT DUE TO DISEASE, SPECIFY WHETHER:

ACCIDENT, SUICIDE, OR HOMICIDE

DATE OF OCCURRENCE

PLACE OF OCCURRENCE

MANNER OR MEANS

IF RELATED TO OCCU-
PATION OF DECEASED,
SPECIFY

SIGNATURE

C. F. Lyle

M.D.

ADDRESS

San Benito,

TEXAS

20. FILE NUMBER

2 J

FILE DATE

8-6-

2

SIGNATURE OF LOCAL REGISTRAR

R. M. Johnson

POSTOFFICE ADDRESS

Los Fresnos,

TEXAS

NO. THE INFORMATION CALLED FOR ON THE REVERSE SIDE

1839

**CERTIFICATE OF DEATH
STATE OF NEW MEXICO**

| | | | |
|---|---|---|--|
| BIRTH NO. | | COUNTY NO. | |
| 1. PLACE OF DEATH a. COUNTY Chaves | | 2. USUAL RESIDENCE (Where deceased lived. If institution: residence before admission). a. STATE New Mexico b. COUNTY Chaves | |
| b. CITY (If outside corporate limits write RURAL) OR TOWN Rural Roswell | | c. CITY (If outside corporate limits, write RURAL) OR TOWN Rural Roswell | |
| c. LENGTH OF STAY (in this place) 27 days | | d. STREET ADDRESS (If rural, give location) Rt. 1, Dextern, New Mexico | |
| d. FULL NAME OF HOSPITAL OR INSTITUTION Rt. 1, Dextern, N.M. | | | |
| 3. NAME OF DECEASED (TYPE OR PRINT) a. (First) LUZIER b. (Middle) PEARL c. (Last) YARBROUGH | | 4. DATE OF DEATH (Month) (Day) (Year) Apr 29 1956 | |
| 5. SEX Female | 6. COLOR OR RACE White | 7. MARRIED, NEVER MARRIED, WIDOWED, DIVORCED (Specify) widowed | 8. DATE OF BIRTH (In years last birthday) 8-11-1874 |
| 9. AGE (In years last birthday) 81 | 10. USUAL OCCUPATION (Give kind of work done during most of working life, even if retired) housewife | 11. BIRTHPLACE (State or foreign country) Mississippi | 12. CITIZEN OF WHAT COUNTRY? U.S. |
| 13. FATHER'S NAME Jim Netherland | | 14. MOTHER'S MAIDEN NAME Sarah Boydkins | |
| 14b. WIFE OF DECEASED WIFE of Decedent Thomas L. Yarbrough (deceased) | | | |
| 15. WAS DECEASED EVER IN U.S. ARMED FORCES? (Yes, no, or unknown) (If yes, give war or dates of service) no | | 16. SOCIAL SECURITY NO. None | |
| 17. INFORMANT'S NAME Mrs. Etta Essary | | ADDRESS Dexter, New Mexico | |
| 18. CAUSE OF DEATH Enter only one cause per line for (a), (b), and (c). *This does not mean the mode of dying, such as heart failure, asphyxia, etc. It means the disease, injury, or complication which caused death. | | MEDICAL CERTIFICATION I. DISEASE OR CONDITION DIRECTLY LEADING TO DEATH* Chronic myocarditis ANTECEDENT CAUSES DUE TO (b) Morbidity conditions, if any, giving rise to the above cause (a) stating the underlying cause last. DUE TO (c) II. OTHER SIGNIFICANT CONDITIONS Conditions contributing to the death but not related to the disease or condition causing death. | |
| 19a. DATE OF OPERATION | | 19b. MAJOR FINDINGS OF OPERATION | |
| 20a. INQUEST? Yes <input type="checkbox"/> No <input checked="" type="checkbox"/> | | 20b. AUTOPSY? Yes <input type="checkbox"/> No <input checked="" type="checkbox"/> | |
| 21a. ACCIDENT (Specify) SUICIDE | | 21b. PLACE OF INJURY (e.g., in or about home, farm, factory, street, office bldg., etc.) | |
| 21c. (CITY OR TOWN) (COUNTY) (STATE) | | | |
| 21d. TIME (Month) (Day) (Year) (Hour) (Minute) OF INJURY | | 21e. INJURY OCCURRED While at Work <input type="checkbox"/> Not While at Work <input type="checkbox"/> | |
| 21f. HOW DID INJURY OCCUR? | | | |
| 22a. MEDICAL CERTIFICATE I hereby certify that I attended the deceased from 10-15-55 to 10-5-56 and that I last saw alive on 10-5-56 and that death occurred at 10-5-56 M. on the date stated above. | | 22b. HEALTH OFFICER'S OR CORONER'S CERTIFICATE I hereby certify that an autopsy, inquest or investigation was held on the remains of the deceased and it was determined from such action that deceased came to his death at M. on the date and from the causes stated above. | |
| 23a. SIGNATURE (Degree or title) D.C. | | 23b. ADDRESS 711-56 | |
| 24a. BURIAL, CREMATION, REMOVAL (Specify) Burial | | 24b. DATE PERMIT ISSUED 4-30-56 | |
| 24c. DATE OF DISPOSAL 5-2-56 | | 24d. NAME OF CEMETERY OR CREMATORY South Park Cemetery | |
| 24e. LOCATION (City, town, or county) (State) Roswell, N.M. | | | |
| 25. DATE REG'D BY LOCAL REG. 5/1/56 | | 26. REGISTRAR'S SIGNATURE Michael W. Ammann | |
| 27. FUNERAL DIRECTOR Lucas Funeral Home | | ADDRESS Roswell, N.M. | |

**CERTIFIED COPY OF VITAL RECORD
STATE OF NEW MEXICO
COUNTY OF SANTA FE**

**Michael J. Burkhardt, Director
Health Services Division
Health and Environment Department**

This is a true and exact reproduction of the original document officially registered and placed on file in the Vital Records Section of the Health and Environment Department in Santa Fe, New Mexico, and issued under the authority of the State Registrar of Vital Statistics.

DATE ISSUED: **DEC 27 1978**

Michael W. Ammann
State Registrar
Vital Statistics

DO NOT DUPLICATE THIS COPY
BY ANY MEANS WHATSOEVER.

ON SAFETY PAPER
UN THE RAISED SEAL OF
THE STATE REGISTRAR. (NMSA, 1953
AT SECTION 12-4-48)

FAMILY GROUP NO.

Husband's Full Name

This Information Obtained From:

| Husband's Date | Day Month Year | City, Town or Place | County or Province, etc. | State or Country | Add. Info. on Husband |
|----------------|----------------|---------------------|--------------------------|------------------|-----------------------|
| Birth | | | | | |
| Chr'nd | | | | | |
| Mar. | | | | | |
| Death | | | | | |
| Burial | | | | | |

Places of Residence

Occupation

Church Affiliation

Military Rec.

Other wives, if any. No. (1) (2) etc.
Make separate sheet for each mar.

His Father

Mother's Maiden Name

Wife's Full Maiden Name Caroline Ethyl Yarbrough

| Wife's Date | Day Month Year | City, Town or Place | County or Province, etc. | State or Country | Add. Info. on Wife |
|-------------|----------------|---------------------|--------------------------|------------------|--------------------------|
| Birth | 16 Apr. 1902 | Devine | Medina Co. | Tex. | |
| Chr'nd | | | | | |
| Death | May 1918 | Millett | LaSalle Co. | Tex. | |
| Burial | | | | | She died at age 16 years |

Frances Donohue
1206 A. West 4th
Breckenridge, Tex. 76024

Complete Ophelia Kessler

Places of Residence

Address Box 261

Occupation if other than housewife

Church Affiliation

City, State Newcastle, Tex.Other husbands, if any. No. (1) (2) etc.
Make separate sheet for each mar.

Date

Her Father

Thomas Lorenzo Yarbrough

Mother's Maiden Name

Lindsey Louisa Pearl Netherlin

| Sex | Children's Name in Full (Arrange in order of birth) | Children's Date | Day Month Year | City, Town or Place | County or Province, etc. | State or Country | Add. Info. on Children |
|-----|---|-----------------|----------------|---------------------|--------------------------|------------------|------------------------|
| 1 | | Birth | | | | | |
| | | Mar. | | | | | |
| | Full Name of Spouse* | Death | | | | | |
| | | Burial | | | | | |
| 2 | | Birth | | | | | |
| | | Mar. | | | | | |
| | Full Name of Spouse* | Death | | | | | |
| | | Burial | | | | | |
| 3 | | Birth | | | | | |
| | | Mar. | | | | | |
| | Full Name of Spouse* | Death | | | | | |
| | | Burial | | | | | |
| 4 | | Birth | | | | | |
| | | Mar. | | | | | |
| | Full Name of Spouse* | Death | | | | | |
| | | Burial | | | | | |
| 5 | | Birth | | | | | |
| | | Mar. | | | | | |
| | Full Name of Spouse* | Death | | | | | |
| | | Burial | | | | | |
| 6 | | Birth | | | | | |
| | | Mar. | | | | | |
| | Full Name of Spouse* | Death | | | | | |
| | | Burial | | | | | |
| 7 | | Birth | | | | | |
| | | Mar. | | | | | |
| | Full Name of Spouse* | Death | | | | | |
| | | Burial | | | | | |
| 8 | | Birth | | | | | |
| | | Mar. | | | | | |
| | Full Name of Spouse* | Death | | | | | |
| | | Burial | | | | | |
| 9 | | Birth | | | | | |
| | | Mar. | | | | | |
| | Full Name of Spouse* | Death | | | | | |
| | | Burial | | | | | |
| 10 | | Birth | | | | | |
| | | Mar. | | | | | |
| | Full Name of Spouse* | Death | | | | | |

*If married more than once No. each mar. (1) (2) etc. and list in "Add. Info. on Children" column. Use reverse side for additional children, other notes, references or information.

FAMILY GROUP NO.

This Information Obtained From:

Husband's Full Name

Thomas Lorenzo Yarbrough Jr.

| Husband's Date | Day | Month | Year | City, Town or Place | County or Province, etc. | State or Country | Add. Info. on Husband |
|----------------|-----|-------|------|------------------------|--------------------------|------------------|-----------------------|
| Birth | | | 1910 | Bandera | Medina Co. | Tex. | |
| Chr'nd | | | | | | | |
| Mar. | | | | | | | |
| Death | | | 1915 | | | | |
| Burial | | | | He died at age 5 years | | | |

Places of Residence

Occupation

Church Affiliation

Military Rec.

Other wives, if any. No. (1) (2) etc.
Make separate sheet for each mar.

Lindsey

His Father: Thomas Lorenzo Yarbrough

Mother's Maiden Name: Louisa Pearl Netherlin

Wife's Full Maiden Name

| Wife's Date | Day | Month | Year | City, Town or Place | County or Province, etc. | State or Country | Add. Info. on Wife |
|-------------|-----|-------|------|---------------------|--------------------------|------------------|--------------------|
| Birth | | | | | | | |
| Chr'nd | | | | | | | |
| Death | | | | | | | |
| Burial | | | | | | | |

Frances Donohue

1206 A. West 4th

Breckenridge, Tex. 76024

Compile: Ophelia Kessler

Places of Residence

Address Box 261

Occupation if other than housewife

Church Affiliation

City, State: Newcastle, Tex.

Other husbands, if any. No. (1) (2) etc.
Make separate sheet for each mar.

Date

Her Father

Mother's Maiden Name

| Sex | Children: Name in Full (Arrange in order of birth) | Children's Date | Day | Month | Year | City, Town or Place | County or Province, etc. | State or Country | Add. Info. on Children |
|-----|--|-----------------|-----|-------|------|---------------------|--------------------------|------------------|------------------------|
| | 1 | Birth | | | | | | | |
| | | Mar. | | | | | | | |
| | Full Name of Spouse* | Death | | | | | | | |
| | | Burial | | | | | | | |
| | 2 | Birth | | | | | | | |
| | | Mar. | | | | | | | |
| | Full Name of Spouse* | Death | | | | | | | |
| | | Burial | | | | | | | |
| | 3 | Birth | | | | | | | |
| | | Mar. | | | | | | | |
| | Full Name of Spouse* | Death | | | | | | | |
| | | Burial | | | | | | | |
| | 4 | Birth | | | | | | | |
| | | Mar. | | | | | | | |
| | Full Name of Spouse* | Death | | | | | | | |
| | | Burial | | | | | | | |
| | 5 | Birth | | | | | | | |
| | | Mar. | | | | | | | |
| | Full Name of Spouse* | Death | | | | | | | |
| | | Burial | | | | | | | |
| | 6 | Birth | | | | | | | |
| | | Mar. | | | | | | | |
| | Full Name of Spouse* | Death | | | | | | | |
| | | Burial | | | | | | | |
| | 7 | Birth | | | | | | | |
| | | Mar. | | | | | | | |
| | Full Name of Spouse* | Death | | | | | | | |
| | | Burial | | | | | | | |
| | 8 | Birth | | | | | | | |
| | | Mar. | | | | | | | |
| | Full Name of Spouse* | Death | | | | | | | |
| | | Burial | | | | | | | |
| | 9 | Birth | | | | | | | |
| | | Mar. | | | | | | | |
| | Full Name of Spouse* | Death | | | | | | | |
| | | Burial | | | | | | | |
| | 10 | Birth | | | | | | | |
| | | Mar. | | | | | | | |
| | Full Name of Spouse* | Death | | | | | | | |

* If more than one No. each mar. (1) (2) etc. and list in "Add. Info. on Children" column. Use reverse side for additional children, other notes, references or information.

Form 11, Copyright 1963 by The Everton Publishing Co., Inc., P.O. Box 518, Independence, Mo. 64220. GENEOLOGICAL HELPER. Send for a free catalogue with lists and full descriptions of many genealogical aids.

Thomas Lorenzo Yarbrough-Louisia Pearl Netherlin

| | | | |
|----------------------------------|--|---|---------------------------|
| | | Thomas Lorenzo YARBROUGH 1868 - 1942 | |
| | | Louisia Pearl NETHERLAND 1874 - 1956 | |
| | | | |
| Andrew ESSARY | | Annie Etta YARBROUGH | |
| Birth | | Birth | Marathon Brewster Co. Tx. |
| Death | | Death | |
| Occ | | Occ | |
| Educ | | Educ | |
| Reli | | Reli | |
| Note | | Note | |
| ID: 886 Changed: 8 Aug 2002 | | ID: 885 Changed: 8 Aug 2002 | |
| | | | |

578

FAMILY GROUP NO.

Husband's Full Name

Andrew Essary

This Information Obtained From:

| Husband's Date | Day | Month | Year | City, Town or Place | County or Province, etc. | State or Country | Add. Info. on Husband |
|----------------|-----|-------|------|---------------------|--------------------------|------------------|-----------------------|
| Birth | | | | Cotulla | LaSalle Co. | Tex. | |
| Chr'nd | | | | | | | |
| Mar. | | | | | | | |
| Death | | | | | | | |
| Burial | | | | | | | |

Places of Residence

Occupation

Church Affiliation

Military Rec.

Other wives, if any. No. (1) (2) etc.
Make separate sheet for each mar.

His Father

Mother's Maiden Name

Wife's Full Maiden Name Annie Etta Yarbrough

| Wife's Date | Day | Month | Year | City, Town or Place | County or Province, etc. | State or Country | Add. Info. on Wife |
|-------------|-----|-------|------|---------------------|--------------------------|------------------|--------------------|
| Birth | | | | Marathon | Brewster Co. | Tex. | |
| Chr'nd | | | | | | | |
| Death | | | | | | | |
| Burial | | | | | | | |

Frances Donohue
1206 A. West 4th
Breckenridge, Tex. 76024

Compila Ophelia Kessler

Address Box 261

City, State Newcastle, Tex.

Date

Places of Residence

Occupation if other than housewife

Church Affiliation

Other husbands, if any. No. (1) (2) etc.
Make separate sheet for each mar.

Her Father

Thomas Lorenzo Yarbrough

Mother's Maiden Name

Lindsey

Louisa Pearl Netherlin

| Sex | Children's Name in Full (Arrange in order of birth) | Children's Date | Day | Month | Year | City, Town or Place | County or Province, etc. | State or Country | Add. Info. on Children |
|-----|---|-----------------|-----|-------|------|---------------------|--------------------------|------------------|------------------------|
| | 1 | Birth | | | | | | | |
| | | Mar. | | | | | | | |
| | Full Name of Spouse* | Death | | | | | | | |
| | | Burial | | | | | | | |
| | 2 | Birth | | | | | | | |
| | | Mar. | | | | | | | |
| | Full Name of Spouse* | Death | | | | | | | |
| | | Burial | | | | | | | |
| | 3 | Birth | | | | | | | |
| | | Mar. | | | | | | | |
| | Full Name of Spouse* | Death | | | | | | | |
| | | Burial | | | | | | | |
| | 4 | Birth | | | | | | | |
| | | Mar. | | | | | | | |
| | Full Name of Spouse* | Death | | | | | | | |
| | | Burial | | | | | | | |
| | 5 | Birth | | | | | | | |
| | | Mar. | | | | | | | |
| | Full Name of Spouse* | Death | | | | | | | |
| | | Burial | | | | | | | |
| | 6 | Birth | | | | | | | |
| | | Mar. | | | | | | | |
| | Full Name of Spouse* | Death | | | | | | | |
| | | Burial | | | | | | | |
| | 7 | Birth | | | | | | | |
| | | Mar. | | | | | | | |
| | Full Name of Spouse* | Death | | | | | | | |
| | | Burial | | | | | | | |
| | 8 | Birth | | | | | | | |
| | | Mar. | | | | | | | |
| | Full Name of Spouse* | Death | | | | | | | |
| | | Burial | | | | | | | |
| | 9 | Birth | | | | | | | |
| | | Mar. | | | | | | | |
| | Full Name of Spouse* | Death | | | | | | | |
| | | Burial | | | | | | | |
| | 10 | Birth | | | | | | | |
| | | Mar. | | | | | | | |
| | Full Name of Spouse* | Death | | | | | | | |
| | | Burial | | | | | | | |

*If married more than once No. each Birth, (1) (2) etc. and list in "Add. Info. on Children" column. Use reverse side for additional children, other notes, references or information.

FAMILY GROUP NO.

This Information Obtained From:

Husband's Full Name

John Swanson Yarbrough (Bob)

| Husband's Date | Day Month Year | City, Town or Place | County or Province, etc. | State or Country | Add. Info. on Husband |
|----------------|----------------|---------------------|--------------------------|------------------|-----------------------|
| Birth | 4 Oct. 1900 | Devine | Medina Co. | Tex. | |
| Chr'd | | | | | |
| Mar. | 15 Apr. 1923 | Cotulla | LaSalle Co. | Tex. | |
| Death | | | | | |
| Burial | | | | | |

Places of Residence

Occupation

Church Affiliation

Military Rec.

Other wives, if any. No. (1) (2) etc.
Make separate sheet for each mar.

Lindsey

His Father Thomas Lorenzo Yarbrough

Mother's Maiden Name Louisa Pearl Netherlin

Wife's Full Maiden Name

Felma Lucille Gazaway

| Wife's Date | Day Month Year | City, Town or Place | County or Province, etc. | State or Country | Add. Info. on Wife |
|-------------|----------------|---------------------|--------------------------|------------------|--------------------|
| Birth | 5 Apr. 1904 | Willow City | | Tex. | |
| Chr'd | | | | | |
| Death | | | | | |
| Burial | | | | | |

Frances Donohue

1206 A. West 4th
Breckenridge, Tex. 76024

Complete Ophelia Kessler

Places of Residence

Address Box 261

Occupation if other than housewife

Church Affiliation

City, State Newcastle, Tex.

Other husbands, if any. No. (1) (2) etc.
Make separate sheet for each mar.

Date

Her Father

Mother's Maiden Name

| Sex | Children's Name in Full (Arrange in order of birth) | Children's Date | Day Month Year | City, Town or Place | County or Province, etc. | State or Country | Add. Info. on Children |
|-----|---|-----------------|----------------|---------------------|--------------------------|------------------|------------------------|
| 1 | Melton Dalwood | Birth | 26 Sept. 1924 | Gardendale | LaSalle Co. | Tex. | |
| | Full Name of Spouse* | Mar. | | | | | |
| | | Death | | | | | |
| | | Burial | | | | | |
| 2 | Haven Hill | Birth | 3 Feb. 1930 | Artesia Wells | LaSalle Co. | Tex. | |
| | Full Name of Spouse* | Mar. | | | | | |
| | | Death | | | | | |
| | Monette | Burial | | | | | |
| 3 | | Birth | | | | | |
| | Full Name of Spouse* | Mar. | | | | | |
| | | Death | | | | | |
| | | Burial | | | | | |
| 4 | | Birth | | | | | |
| | Full Name of Spouse* | Mar. | | | | | |
| | | Death | | | | | |
| | | Burial | | | | | |
| 5 | | Birth | | | | | |
| | Full Name of Spouse* | Mar. | | | | | |
| | | Death | | | | | |
| | | Burial | | | | | |
| 6 | | Birth | | | | | |
| | Full Name of Spouse* | Mar. | | | | | |
| | | Death | | | | | |
| | | Burial | | | | | |
| 7 | | Birth | | | | | |
| | Full Name of Spouse* | Mar. | | | | | |
| | | Death | | | | | |
| | | Burial | | | | | |
| 8 | | Birth | | | | | |
| | Full Name of Spouse* | Mar. | | | | | |
| | | Death | | | | | |
| | | Burial | | | | | |
| 9 | | Birth | | | | | |
| | Full Name of Spouse* | Mar. | | | | | |
| | | Death | | | | | |
| | | Burial | | | | | |
| 10 | | Birth | | | | | |
| | Full Name of Spouse* | Mar. | | | | | |
| | | Death | | | | | |
| | | Burial | | | | | |

*If married more than once No. each mar. (1) (2) etc. and list in "Add. Info. on Children" column. Use reverse side for additional children, other notes, references or information.

Form A-1, Copyright 1962 by The Everton Publishing Co., Inc.
Published by permission of the publisher of THE
GENEALOGICAL RECORD, for use in connection with
lists and full descriptions of many genealogical data.

Thomas Lorenzo Yarbrough-Louisia Pearl Netherlin

| | | | |
|-------------------------------------|-------------------------------------|------------------------------|-------|
| Thomas Lorenzo YARBROUGH | | | |
| 1868 - 1942 | | | |
| Louisia Pearl NETHERLAND | | | |
| 1874 - 1956 | | | |
| 15 Apr 1923 | | | |
| John Swanson (B0b) YARBROUGH | | Felma Lucille GAZAWAY | |
| Birth | 4 Oct 1900 Devine Medina Co. Tx. | Age: 101 | Birth |
| Death | | | Death |
| Occ | | | Occ |
| Educ | | | Educ |
| Reli | | | Reli |
| Note | | | Note |
| ID: 887 | | Changed: 8 Aug 2002 | |
| | | ID: 888 | |
| | | Changed: 8 Aug 2002 | |
| | | | |

Thomas Lorenzo Yarbrough-Louisia Pearl Netherlin

| | | | |
|-------|--|---|---------------------------------------|
| | | Thomas Lorenzo YARBROUGH 1868 - 1942 | |
| | | Louisa Pearl NETHERLAND 1874 - 1956 | |
| | | Caroline Ethyl YARBROUGH | |
| Birth | | Birth | 16 Apr 1902 Bandera Medina Co. Tx. |
| Death | | Death | May 1919 Age: 17 |
| Occ | | Occ | |
| Educ | | Educ | |
| Reli | | Reli | |
| Note | | Note | |
| | | ID: 889 Changed: 8 Aug 2002 | |
| | | | |

580

Thomas Lorenzo Yarbrough-Louisia Pearl Netherlin

| | | | |
|-------------------------------------|---------------------------------|-------|--|
| Thomas Lorenzo YARBROUGH | | | |
| 1868 - 1942 | | | |
| Louisia Pearl NETHERLAND | | | |
| 1874 - 1956 | | | |
| | | | |
| Thomas Lorenzo Jr. YARBROUGH | | | |
| Birth | 1910 Bandera Medina Co. T x. | Birth | |
| Death | 1915 Age: 5 | Death | |
| Occ | | Occ | |
| Educ | | Educ | |
| Reli | | Reli | |
| Note | | Note | |
| ID: 893 Changed: 8 Aug 2002 | | | |
| | | | |

Thomas Lorenzo Yarbrough Louisa Pearl Netherlin

| | | | |
|---|-----------------------|-------|--|
| Alfred Lorenzo YARBROUGH 1828 - 1903 | | | |
| (1) Caroline Ethyl Dodd DAVIS 1829 - | | | |
| | | | |
| Alfred F. YARBROUGH | | | |
| Birth | | Birth | |
| Death | | Death | |
| Occ | | Occ | |
| Educ | | Educ | |
| Reli | | Reli | |
| Note | Died as a young child | Note | |
| ID: 719 Changed: 24 Feb 2001 | | | |
| | | | |

Thomas Lorenzo Yarbrough-Louisia Pearl Netherlin

| | | | |
|----------------------------------|--|---|---|
| | | Thomas Lorenzo YARBROUGH 1868 - 1942 | |
| | | Louisa Pearl NETHERLAND 1874 - 1956 | |
| John GIBSON | | Rosa Clara YARBROUGH | |
| Birth | | Birth | 4 Feb 1905 Cotulla LaSalle Co. Tx. Age: 97 |
| Death | | Death | |
| Occ | | Occ | |
| Educ | | Educ | |
| Reli | | Reli | |
| Note | | Note | |
| ID: 892 Changed: 8 Aug 2002 | | ID: 890 Changed: 8 Aug 2002 | |
| | | | |

FAMILY GROUP NO.

This Information Obtained From:

Husband's Full Name

John Gibson

| Husband's Date | Day | Month | Year | City, Town or Place | County or Province, etc. | State or Country | Add. Info. on Husband |
|----------------|-----|-------|------|---------------------|--------------------------|------------------|-----------------------|
| Birth | | | | | | | |
| Chr'd | | | | | | | |
| Mar. | | | | | | | |
| Death | | | | | | | |
| Burial | | | | | | | |

Places of Residence

Occupation

Church Affiliation

Military Rec.

Other wives, if any. No. (1) (2) etc.
Make separate sheet for each mar.

His Father

Mother's Maiden Name

Wife's Full Maiden Name

Rosa Clara Yarbrough

| Wife's Date | Day | Month | Year | City, Town or Place | County or Province, etc. | State or Country | Add. Info. on Wife |
|-------------|-----|-------|------|---------------------|--------------------------|------------------|--------------------|
| Birth | 14 | Feb. | 1905 | Cotulla | LaSalle Co. | Tex. | |
| Chr'd | | | | | | | |
| Death | | | | | | | |
| Burial | | | | | | | |

Frances Donohue

1206 A. West 4th
Breckenridge, Tex. 76024

Complete Ophelia Kessler

Places of Residence

Address Box 261

Occupation if other than housewife

Church Affiliation

City, State Newcastle, Tex.

Other husbands, if any. No. (1) (2) etc.
Make separate sheet for each mar.

Lindsey

Date

Her Father

Thomas Lorenzo Yarbrough

Mother's Maiden Name

Louisa Pearl Netherlin

| Sex | Children's Name in Full (Arrange in order of birth) | Children's Date | Day | Month | Year | City, Town or Place | County or Province, etc. | State or Country | Add. Info. on Children |
|-----|---|-----------------|-----|-------|------|---------------------|--------------------------|------------------|------------------------|
| 1 | | Birth | | | | | | | |
| | Full Name of Spouse* | Mar. | | | | | | | |
| | | Death | | | | | | | |
| | | Burial | | | | | | | |
| 2 | | Birth | | | | | | | |
| | Full Name of Spouse* | Mar. | | | | | | | |
| | | Death | | | | | | | |
| | | Burial | | | | | | | |
| 3 | | Birth | | | | | | | |
| | Full Name of Spouse* | Mar. | | | | | | | |
| | | Death | | | | | | | |
| | | Burial | | | | | | | |
| 4 | | Birth | | | | | | | |
| | Full Name of Spouse* | Mar. | | | | | | | |
| | | Death | | | | | | | |
| | | Burial | | | | | | | |
| 5 | | Birth | | | | | | | |
| | Full Name of Spouse* | Mar. | | | | | | | |
| | | Death | | | | | | | |
| | | Burial | | | | | | | |
| 6 | | Birth | | | | | | | |
| | Full Name of Spouse* | Mar. | | | | | | | |
| | | Death | | | | | | | |
| | | Burial | | | | | | | |
| 7 | | Birth | | | | | | | |
| | Full Name of Spouse* | Mar. | | | | | | | |
| | | Death | | | | | | | |
| | | Burial | | | | | | | |
| 8 | | Birth | | | | | | | |
| | Full Name of Spouse* | Mar. | | | | | | | |
| | | Death | | | | | | | |
| | | Burial | | | | | | | |
| 9 | | Birth | | | | | | | |
| | Full Name of Spouse* | Mar. | | | | | | | |
| | | Death | | | | | | | |
| | | Burial | | | | | | | |
| 10 | | Birth | | | | | | | |
| | Full Name of Spouse* | Mar. | | | | | | | |
| | | Death | | | | | | | |
| | | Burial | | | | | | | |

* If married more than once NB: each mar. (1) (2) etc. and list in "Add. Info. on Children" column. Use reverse side for additional children, other notes, references or information.

Form AL-50 (Revised 1963) by The Everton Publishing Co., Inc.
P.O. Box 518, Logan, Utah 84301
GENEALOGICAL HELPER. Send for a free catalogue with lists and full descriptions of many genealogical aids.

FAMILY GROUP NO.

Husband's Full Name

This Information Obtained From:

| Husband's Date | Day Month Year | City, Town or Place | County or Province, etc. | State or Country | Add. Info. on Husband |
|----------------|----------------|---------------------|--------------------------|------------------|-----------------------|
| Birth | | | | | |
| Chr'd | | | | | |
| Mar. | | | | | |
| Death | | | | | |
| Burial | | | | | |

Places of Residence

Occupation

Church Affiliation

Military Rec.

Other wives, if any. No. (1) (2) etc.
Make separate sheet for each mar.

His Father

Mother's Maiden Name

Wife's Full Maiden Name Frances Louisa Yarbrough

| Wife's Date | Day Month Year | City, Town or Place | County or Province, etc. | State or Country | Add. Info. on Wife |
|-------------|----------------------|---------------------|--------------------------|------------------|--------------------|
| Birth | 15 May 1908 | Bandera | Medina Co. | Tex. | |
| Chr'd | | | | | |
| Death | 13 Apr. 1971 or 1972 | | | | |
| Burial | | | | | |

Frances Donohue

1206 A. West 4th
Breckenridge, Tex. 76024

Compiled Ophelia Kessler

Places of Residence

Address Box 261

Occupation If other than housewife

Church Affiliation

City, State Newcastle, Tex.

Other husbands, if any. No. (1) (2) etc.
Make separate sheet for each mar.

Lindsey

Date

Her Father Thomas Lorenzo Yarbrough

Mother's Maiden Name Louisa Pearl Netherlin

| Sex | Children Name in Full (Arrange in order of birth) | Children's Date | Day Month Year | City, Town or Place | County or Province, etc. | State or Country | Add. Info. on Children |
|-----|---|-----------------|----------------|---------------------|--------------------------|------------------|------------------------|
| 1 | Clarice | Birth | | | | | |
| | Full Name of Spouse* | Mar. | | | | | |
| | Feldman | Death | | | | | |
| | | Burial | | | | | |
| 2 | Millie | Birth | | | | | |
| | Full Name of Spouse* | Mar. | | | | | |
| | | Death | | | | | |
| | | Burial | | | | | |
| 3 | | Birth | | | | | |
| | Full Name of Spouse* | Mar. | | | | | |
| | | Death | | | | | |
| | | Burial | | | | | |
| 4 | | Birth | | | | | |
| | Full Name of Spouse* | Mar. | | | | | |
| | | Death | | | | | |
| | | Burial | | | | | |
| 5 | | Birth | | | | | |
| | Full Name of Spouse* | Mar. | | | | | |
| | | Death | | | | | |
| | | Burial | | | | | |
| 6 | | Birth | | | | | |
| | Full Name of Spouse* | Mar. | | | | | |
| | | Death | | | | | |
| | | Burial | | | | | |
| 7 | | Birth | | | | | |
| | Full Name of Spouse* | Mar. | | | | | |
| | | Death | | | | | |
| | | Burial | | | | | |
| 8 | | Birth | | | | | |
| | Full Name of Spouse* | Mar. | | | | | |
| | | Death | | | | | |
| | | Burial | | | | | |
| 9 | | Birth | | | | | |
| | Full Name of Spouse* | Mar. | | | | | |
| | | Death | | | | | |
| | | Burial | | | | | |
| 10 | | Birth | | | | | |
| | Full Name of Spouse* | Mar. | | | | | |
| | | Death | | | | | |
| | | Burial | | | | | |

*If married more than once No. each mar. (1) (2) etc. and list in "Add. Info. on Children" column. Use reverse side for additional children, other notes, references or information.

Thomas Lorenzo Yarbrough-Louisia Pearl Netherlin

| | | | |
|-------|--|---|---------------------------------------|
| | | Thomas Lorenzo YARBROUGH 1868 - 1942 | |
| | | Louisa Pearl NETHERLAND 1874 - 1956 | |
| | | Frances Louisa YARBROUGH | |
| Birth | | Birth | 15 May 1908 Bandera Medina Co. Tx. |
| Death | | Death | 13 Apr 1971 Age: 62 |
| Occ | | Occ | |
| Educ | | Educ | |
| Reli | | Reli | |
| Note | | Note | She either died in 1971 or 1972 |
| | | ID: 891 | Changed: 8 Aug 2002 |
| | | | |

582

TEXAS DEPARTMENT OF HEALTH
BUREAU OF VITAL STATISTICS
CERTIFICATE OF BIRTH

STATE OF TEXAS

State File No.

| | | | |
|--|--|--|--|
| 1. PLACE OF BIRTH a. COUNTY <i>Bandera</i> | | 2. USUAL RESIDENCE OF MOTHER, (Where does mother live?) a. STATE <i>Texas</i> b. COUNTY <i>Bandera</i> | |
| b. CITY (If outside corporate limits, write RURAL and give precinct no.) OR TOWN <i>Bandera, Texas</i> | | c. CITY (If outside corporate limits, write RURAL and give precinct no.) OR TOWN | |
| c. FULL NAME OF HOSPITAL OR INSTITUTION (If NOT in hospital or institution, give street address or location) | | d. STREET ADDRESS (If rural, give location) | |
| 3. CHILD'S NAME (Type or print) | | a. (First) <i>Francis</i> b. (Middle) <i>Louisa</i> c. (Last) <i>Carbrough</i> | |
| 4. SEX <i>Female</i> | 5a. THIS BIRTH Single <input type="checkbox"/> Twin <input type="checkbox"/> Triplet <input type="checkbox"/> | 5b. IF TWIN OR TRIPLET (This child born) 1st <input type="checkbox"/> 2nd <input type="checkbox"/> 3rd <input type="checkbox"/> | 6. LEGITIMATE? <i>yes</i> 7. DATE OF BIRTH <i>May 19, 1908</i> |
| FATHER OF CHILD | | | |
| 8. FULL NAME a. (First) <i>Tom</i> b. (Middle) c. (Last) <i>Carbrough</i> | | 9. COLOR OR RACE <i>white</i> | |
| 10. AGE (At time of this birth) <i>39</i> Years | 11. BIRTHPLACE (State or foreign country) <i>Texas</i> | 12a. USUAL OCCUPATION <i>Laborer</i> | 12b. KIND OF BUSINESS OR INDUSTRY <i>same</i> |
| MOTHER OF CHILD | | | |
| 13. FULL MAIDEN NAME a. (First) <i>Louisa</i> b. (Middle) <i>Pearl</i> c. (Last) <i>Netherlin</i> | | 14. COLOR OR RACE <i>white</i> | |
| 15. AGE (At time of this birth) <i>34</i> Years | 16. BIRTHPLACE (State or foreign country) <i>Texas</i> | 17a. USUAL OCCUPATION <i>housewife</i> | 17b. KIND OF BUSINESS OR INDUSTRY <i>home</i> |
| 18. CHILDREN PREVIOUSLY BORN TO THIS MOTHER (Do NOT include this child) | | 19a. INFORMANT <i>Mrs. Lily Phelps</i> | |
| a. How many children are now living? <i>5</i> | b. How many children were born alive but are now dead? | c. How many OTHER children were stillborn (born dead after 20 weeks pregnancy)? | 19b. ADDRESS <i>Alpine</i> |
| 20. I hereby certify that I attended the birth of this child who was born alive born dead on the date stated above at.....M. | | | |
| 21a. ATTENDANT'S SIGNATURE | | 21b. ATTENDANT AT BIRTH M. D. <input type="checkbox"/> Midwife <input type="checkbox"/> Other (Specify) | |
| 21c. ATTENDANT'S ADDRESS | | 21d. DATE SIGNED <i>May 30, 1908</i> | |
| 22a. REGISTRAR'S FILE NO. <i>622</i> | 22b. DATE REC'D BY LOCAL REGISTRAR | 22c. REGISTRAR'S SIGNATURE <i>W. R. Fletcher</i> | |

MILITARY SERVICE RECORD OF FATHER

(A) Is the Father reported to have been in such service?
(B) Name of organization in which service was rendered
(C) Serial number of Discharge papers or adjusted service certificate.

Searching for Indexed Terms¹

First, find the name or phrase (search term) in the index. Then, from the menu bar, select “Edit”, and then “Find” or press CTRL+F. A search field will appear in the upper right corner of the page. Enter the search term into this field and press ENTER. If the search term is not found, nothing will happen; otherwise, the search term will be displayed on the first page in which it occurs. Repeated pressing of the ENTER key will high-light other occurrences within the file. Use the left and right arrow buttons to the right of the search field to look ahead or to look backwards for other occurrences of the term in the document

A directory (folder) or even an entire hard drive may also be searched². First, high-light the selected folder or drive and then press SHIFT+CTRL+F to obtain a listing of all the files in which the search term appears. Next, select and open an individual file to find the first occurrence of the search term(s) in the file, as described in the preceding paragraph.

Index

A

Adair, 60
Adair, Charles W., 90
Adams, 62
Adams, Archie, 59
Adams, Earle, 56
Albright, 59, 90
Albright, William, 61, 90
Alden, Isaac, 243
Alden, John, 243
Alden, Joseph, 243
Aldrich, 59, 62
Aldrich, Collin, 17, 19, 20, 22, 96
Aldrich, George, 22, 96
Alexander, 89
Alexander, Samuel, 92
Allbright, 128
Allbright, Lucy E., 128
Allbright, Sol, 128
Allen, 25, 89, 120
Allen, Brad, 244
Allison, Ernest, 60
Alphonso, Lillian, 69

Andrew, 25, 141, 145, 147, 186, 236, 243, 254
Andrew, John, 103
Anson, Robert, 244
Anthony, 26, 56, 59, 186, 236
Anthony, Josephine, 110
Arnold, 27, 59, 110
Arnold, Zachariah, 118
Ashmore, 59, 62
Ashmore, Joe, 62
Ashmore, Joseph, 61
Atkinson, 24, 128
Atkinson, Dick, 62
Augustus, Perry, 90
Azzalee, Sara, 204

B

Baker, 37, 58, 60, 61, 128
Baker, Alex, 60
Baldsman, John, 60
Barker, Jane, 90
Barr, Peter, 90
Bartlett, Elizabeth, 89
Bartlett, Mary, 89

¹ In order for the search feature of Adobe Acrobat® Reader to be enabled, a certain level of document legibility is required. That is, post-scanning processing cannot overcome poor print quality of an original document. With this caveat, each volume has been made searchable by Adobe Acrobat, version 9 or later.

² This may take quite some time, depending on the size of files contained therein.

Bayne, 59
 Bayne, William, 62
 Beasley, 58, 61
 Beasley, Bessie, 128
 Beasley, Jack, 57
 Belaon, Christian, 69
 Bennett, Ross, 62
 Bittick, Francis, 90
 Bitticks, Lucinda, 89
 Blakely, 90
 Blakely, Adam B., 90
 Blakely, Thomas, 90
 Blakley, John, 90
 Bloodworth, Lee, 25
 Bolton, Mary, 119
 Box, andRobert, 110
 Box, Allen, 120
 Box, Andrew, 105, 110
 Box, Anthony, 117
 Box, Benjamin, 119
 Box, Cassandra, 120
 Box, Edward, 121
 Box, Henry, 120
 Box, Jacob, 120
 Box, James, 110
 Box, John, 62, 96, 110, 117, 118
 Box, Louisa, 118
 Box, Margaret, 120
 Box, Mary, 110, 117
 Box, Michael, 119
 Box, Nancy, 122
 Box, Nelson, 110
 Box, Nelson A., 122
 Box, Polly, 110
 Box, Rachel, 118, 119
 Box, Robert, 117, 118, 119, 120
 Box, Samuel, 121
 Box, Seth, 120
 Box, Stephen, 123
 Box, Thomas, 117
 Box, Thomas Griffin, 116
 Box, Viola, 110
 Box, Wiseman, 120
 Boxe, Mary, 117
 Boyd, Randy, 244
 Bradshaw, David, 90
 Brooks, 59, 60, 62
 Brooks, Preston, 186, 236, 243
 Brown, Frank, 60, 62
 Brown, Nannie, 60
 Burk, Matilda, 89
 Bush, Eva, 57
 Bush, Robbie, 57
 Bynum, 122
 Bynum, James, 122
 Bynum, Jesse, 110
 Bynum, Polly, 106

C

Callaway, 90
 Callaway, Amy, 89
 Callaway, Nancy, 89
 Cannon, 24, 56, 59
 Cannon, Wes, 60
 Carpenter, 26, 27, 31, 32, 59, 154
 Carpenter, John, 76
 Caruthers, Betsy, 89
 Caruthers, Rebecca, 89
 Cates, 62
 Cates, Isaac, 90
 Chairs, John, 96
 Chairs, Samuel, 96
 Chambliss, Sally, 89
 Cher, David, 97
 Cherry, Mary A., 144
 Clapp, 128
 Clapp, Elisha, 22
 Classon, Jane, 90
 Cleo, Robert, 69
 Coble, 38
 Coble, Polly, 38
 Colman, Mary, 89
 Conn, William, 60
 Conner, 59
 Conner, William M., 96
 Connor, Billy, 128
 Cook, Cheryl, 25
 Cook, Joe, 25
 Cooke, 62
 Cooke, Eugene, 62
 Cox, 121
 Cox, Henry, 120
 Cox, Robert, 120
 Cox, Thomas, 117
 Crain, Gayle, 25
 Cravy, Mary, 91
 Crawford, 38, 80, 92
 Crawford, Clementine, 27
 Crawford, Joseph, 38
 Crawford, Marion, 104
 Crist, John, 96
 Crook, 56, 61
 Crook, George, 62
 Crow, 60
 Crow, James H., 90
 Crow, James R., 90
 Culberson, Margaret L., 144

D

David, 24, 89, 92, 95, 154
 David, Joe, 25
 Davidson, 90, 106, 110, 177

Davidson, James P., 146
Davis, 56, 57, 59, 155, 156, 241
Davis, Andrew, 186, 236, 243
Davis, Clayton, 146
Davis, John, 90
Davis, Zachariah, 90
DcDaines, Jim, 62
Dee, Edward, 243
Dee, Michelle, 25
Delroy, Della, 235, 243
Denson, 38
Denson, Elizabeth, 141
Denson, John, 38
Denson, Martha, 145
Denson, Thomas C., 38
Dilworth, George, 26
Dodd, 172
Dodd, Caroline, 159
Dodd, Ethel, 250
Douglas, 25
Douglas, Albert, 62
Douglas, Silas, 59, 61
Downes, Walter, 57
Dudley, 59
Dudley, Henry, 60
Duncan, 202
Duncan, Joseph, 155, 185, 203, 226-27
Duren, 59
Duren, Samuel, 122
Durst, John, 128

E

Earl, 69
Eastham, 57
Eastham, Luther, 57
Edens, John, 96
Eli, William, 185
Elijah, William, 243
Elkins, Joshua, 90
Ellen, Elizabeth, 202, 203
Erwin, Robert, 96
Essarv, Andrew, 246
Euts, Frances, 146

F

Farris, 58, 59
Farris, Frank, 56
Faulk, Mary K., 145
Flowers, Joseph, 90
Floyd, James, 243
Francia, Nathaniel B., 95
Franklin, Benjamin, 26

G

Galbreath, 45, 89
Galbreath, Elizabeth, 143
Gallihar, Charles, 90
Gambel, George, 243, 244
Garrison, Caleb, 119
Gay, Seth, 57
Gentry, Jesse, 60
Gilder, Jim, 61
Golliher, Malinda, 89
Goodwin, 59, 62
Goodwin, John, 118
Gosset, Tony, 62
Gossett, 59, 62, 128
Gossett, Elijah, 96
Gossett, Tony, 59
Gossett, William S., 96
Gray, 59
Green, John T., 90
Gregg, 59, 128
Gregg, John, 96
Griffin, 89, 103
Griffin, Ann, 89

H

Hagan, John, 96
Hagar, 61
Hagar, Dora, 61
Hahn, 25
Hahn, Celeste, 243
Hail, 62, 128
Hail, Bud, 62
Haile, 59
Haile, Sam, 128
Hall, 57, 59, 60, 104, 128
Hall, Clay, 250
Hall, Eliza, 104
Hall, John L., 61
Hancock, James B., 76
Hardeman, John M., 96
Hardin, Joseph, 90
Hardin, Sallie, 62
Hardy, 90
Hardy, Henry K., 90
Harness, 22, 56
Harness, William, 18, 20-22
Hassell, Charley, 57
Heflin, 110
Heflin, Alice, 110
Herod, 26, 59, 60, 84
Herod, Melissa, 25, 84
Hill, 24, 36, 56, 59, 60, 61
Hill, James A., 59
Hindes, George, 25
Hinds, Allen, 25
Hinds, Benjamin, 243
Hinds, Bob, 243, 244

Hinds, Fannie, 244
Hinds, Joseph, 243
Hinds, Larry, 243
Hinds, Lee, 244
Hinds, Levi, 243
Hinds, Roy, 186, 236
Hinds, Solomon, 242
Hinds, William S., 243
Hohn, Celeste, 234
Holcomb, 59, 60
Holcomb, Garrett, 62
Holcomb, Silas, 62
Holleman, Martha, 89
Holliday, Peter, 90
Holman, Jacob, 90
Hooks, Warren, 60
Houston, Caroline L., 38
Houston, Sam, 4, 9, 26, 38, 84
Houston, Wilson, 38
Huffman, Elias, 92, 95

J

Jackson, 119
Jackson, Abe, 204
Jeffers, Etta, 235
Jefferson, Thomas, 146
Jeter, Buck, 62
John, Thomas, 110
Johnson, Lillian, 106
Johnson, Peter, 90
Johnson, Sam, 59
Jones, 24, 59, 60, 92
Jones, Jack, 62
Jones, Jesse, 59
Jordan, 151
Jordan, Mamie, 25

K

Keenan, Opal, 243
Keith, William, 25
Kennan, Opal, 244
Kerr, William H., 77
Kirby, Daisy, 25
Kuykendall, Charles, 25
Kuykendall, Grace, 25
Kuykendall, Madelyn, 25
Kuykendall, Patsy, 25
Kuykendall, Robbie, 25
Kuykendall, Tom, 25

L

Lake, Myrtle, 38
Lamar, John T., 154
Lamaster, Suzanne, 110

Lane, 56
Lane, Sherry, 37
Langly, Sally, 89
Langston, 128
Langston, James, 110
Laurence, Sallie, 235, 243
Lauriel, Annie, 36
Lawrence, 62, 119
Lawrence, Mary, 96
Lee, 24, 92, 186, 236, 243
Lee, Thelma, 68
Lively, Taylor, 62
Loden, 61
Loden, Jenny, 235, 243
Long, Joe, 62
Long, John, 61
Long, Sam, 61
Loren, Alfred, 202
Lovelady, 56, 58, 60, 61, 69
Lovelady, Amanda C., 128
Luretta, Malinda, 119
Lute, Alfred, 185
Lynville, Nancy, 89

M

Madden, Fannie, 60
Martin, 56, 60, 95
Martin, James F., 56
Masters, Henry, 96
Matthews, 59, 120
Matthews, David, 61
Mazock, Karen, 143
McConnell, 56, 59, 128
McConnell, Bob, 58
McConnell, Grady, 56
McDaines, Jim, 62
McKinney, 57
McKinney, Bob, 128
McKinney, Robert, 61
McLean, 60
McLean, Dan, 58, 60
McLean, William, 61
McNeeley, Sarah, 89
McNeeley, Thomas, 90
Michelle, Lisa, 244
Minnie, 68
Minnie, Ross, 68
Monk, 59
Monk, Dick, 58
Montague, Frank M., 243
Moore, 24, 58, 60, 62, 90, 118
Moore, Horace, 60
Moore, John, 26
Mordecia, Scott, 4
Morris, 25, 27, 58
Morris, George, 26

Morris, Mary, 84
Morris, Rufus, 49
Mortis, John, 26
Moses, Lula B., 69
Motdand, Joe, 25
Mullins, Priscilla, 243
Murchison, 59, 60, 61
Murchison, Paris M., 128
Murchison, Riley, 62
Music, Henry, 60

N

Nevels, James, 96
Newton, Allen, 58, 59
Nunn, Mary, 62

O

O'Connor, Tim, 58
Ovens, Leona, 69
Owens, Anita, 26
Owens, Belle, 25

P

Palmer, 235
Palmer, Dollie, 69
Parilee, Nancy, 26, 186, 236
Patrick, 61, 144
Patrick, William, 25
Patton, 59
Patton, Sam, 62
Peebles, Robert, 91
Perkins, Karen, 26
Perry, 24, 62
Perry, Eli, 62
Perry, Hugh, 110
Perry, John, 243
Perry, Scott, 69
Phillips, 59
Phillips, Curtis, 69
Phillips, Joshua, 90
Phipps, 59, 62
Phipps, Tom, 61
Pinsion, Isaac, 120
Pool, Lee, 108
Pope, Mary, 146
Posey, Lucinda, 123
Powell, Elizabeth, 69
Pranklin, John, 69
Pruett, Jacob, 96
Pruett, Rachel, 89

Q

Quintinilla, Lola, 25

R

Randolph, John, 4
Randolph, Joseph, 25, 26, 27, 36, 84
Ransom, John, 66
Rhoden, Joe, 60
Rials, Jim, 62
Rice, 114
Rice, Gene, 69
Rice, Joe, 62
Rice, Joseph, 96
Riley, Lincoln H., 108
Ritter, 25
Ritter, Gladys B., 243, 244
Roberts, 24, 59, 128
Robertson, Charles, 57
Row, John, 91
Russel, Brett, 26
Russell, Wayne, 244

S

Sanders, Levi, 97
Scott, 24, 32
Scott, Isabella, 9
Sewall, 97
Sewall, William H., 97
Shermar, Jane, 96
Simmons, 62, 128, 154
Simmons, John, 60
Simpson, Mattie, 76
Sinclair, William, 97
Single, William, 236
Singleton, William, 243
Skidmore, 143, 144, 146, 151, 154
Skidmore, Clayton D., 26, 144
Skidmore, John, 144, 146
Skidmore, John Lamar, 154
Skidmore, Thomas J., 146
Slaughter, 185
Slaughter, Addie, 243
Slaughter, Cora, 186, 236
Slaughter, Emma, 186, 229, 230, 231, 236, 243
Slaughter, George, 185
Slaughter, Ruben, 186, 233, 236
Slaughther, Emma, 243
Smith, Amos, 45
Smith, Edwin, 97
Smith, Ike, 59
Smith, Mollie, 27
Snowden, Loretta, 25
Snowden, Phillip, 25
Soloman, 235
Soloman, William, 244
Speer, 59
Speer, Aaron, 62

Speer, Jean, 244
 Spence, 26, 56
 Spence, Clarence, 37
 Spence, Clarence M., 76
 Spence, John, 62
 Stanton, 59, 62
 Stanton, Billy, 128
 Stillwell, 104
 Stillwell, Nelson, 104
 Stillwell, Samantha, 104
 Stillwell, Thomas, 104
 Stokes, William B., 110
 Stowe, 59
 Stowe, Joe, 59
 Stowe, William, 62
 Stringer, Angelina, 92
 Stroud, Adam, 90
 Stroud, Peter, 90
 Stubblefield, 59, 60
 Stubblefield, Wyatt, 62
 Swanson, 26
 Swanson, John, 26, 166, 186, 236, 246, 257
 Swanson, Joseph, 4

T

Tausch, Charles, 25
 Taylor, 122
 Taylor, Walter, 60
 Teague, Joseph, 96
 Teal, 24, 25
 Teal, Amy, 25
 Thomas, James, 144
 Thompson, 24, 56, 62, 128, 168
 Thompson, Sam, 62
 Thornburgh, Alex C., 97
 Thornburgh, Alexander C., 97
 Tilley, 26
 Tilley, Carmen, 26
 Tilley, Jewel D., 26
 Tilley, Norma, 26
 Tilley, Rufus, 26
 Tobin, David I., 159
 Tope, James, 26
 Totty, Wallace, 56
 Totty, William, 56
 Turner, John, 141
 Turner, 59
 Turner, George, 58
 Turner, John, 145
 Tyler, 28, 82
 Tyler, Edward, 96

U

Ussery, George H., 96

W

Walker, 25, 26, 92
 Walker, Alice, 25
 Walker, Bridgett, 25
 Walker, Carroll, 25
 Walker, Cheryl, 25
 Walker, Joe, 26
 Walker, Lee, 25
 Wallace, Frank, 59
 Warner, Henry, 90
 Warnt, Aaron, 45
 Watson, 128
 Watson, Eli, 56
 Wells, Jacob, 90
 West, Jim, 62
 Whitescarver, Lee, 27, 63
 Whitfield, Robert, 243
 Whitley, 26, 27-28, 60
 Whitley, George, 26, 84
 Whitley, James, 27
 Wiiln, Pat, 25
 Wilkins, Nannie, 110
 William, James, 185
 William Edgar, Minnie M., 69
 Williams, 24, 56, 59, 61, 89, 110, 128
 Williams, Benton, 62
 Williams, Henry, 60
 Williams, Mary, 110
 Willingham, Willie, 145
 Willis, 59, 68, 89, 142
 Willis, Arthur, 97
 Wilson, 60, 90, 95, 128, 185, 192
 Wilson, John, 90
 Wilson, Nancy, 59
 Wilterson, Rachael, 104
 Winters, Ellen, 26
 Witt, Minnie, 68
 Woods, Peter, 60

Y

Yancey, Mary E., 92
 Yarborough, 24, 27, 51, 82, 84, 87, 92, 93, 122
 Yarborough, Asa, 108
 Yarborough, Helen K., 84
 Yarborough, Henry, 82, 108
 Yarborough, John R., 27
 Yarborough, Mary, 82
 Yarborough, Randolph, 82
 Yarborough, Scott, 84
 Yarborough, Scott M., 27
 Yarborough, Swanson, 82
 Yarborough, Harvey, 108
 Yarb'ough, Dora, 41
 Yarbro, James D., 80
 Yarbro, Randolph, 23

Yarbrough, 25, 26, 30, 32, 36, 37, 38, 49, 185,
186, 236, 251
Yarbrough, Alfred, 4, 159
Yarbrough, Alfred L., 236, 243
Yarbrough, Audrey, 37
Yarbrough, Betty, 26
Yarbrough, Betty A., 186, 236
Yarbrough, Dave, 186, 236
Yarbrough, David, 26
Yarbrough, Dora, 41
Yarbrough, George, 82
Yarbrough, Helen K., 25
Yarbrough, Isabella, 4, 26
Yarbrough, James D., 26
Yarbrough, John, 26, 37

Yarbrough, Joseph S., 26
Yarbrough, Levi, 26, 186, 236
Yarbrough, Lorenzo, 242
Yarbrough, Loyd, 37
Yarbrough, Lucinda, 26
Yarbrough, Randolph, 76
Yarbrough, Thomas, 186
Yarbrougn, Thomas, 186
Yarbrougti, Thomas, 236
Yarburry, Randolph, 18

[Created with TExtract www.Texyz.com]