

The Blandford Series of Yarbrough Genealogical Records



Old Blandford Church, Petersburg, Virginia
{Richard Yarborough's grave marker is bottom center, above.}

Volume 49 James Lindsey Brooks Family An Allied John Swanson Yarbrough Family Records, Photographs, & Notes

Leonard Yarbrough, Editor

June 2015

Dedication

Whether we wish to admit it or not, we are the future of our ancestors, as our descendants are our future. We owe our descendants our dreams and bequeath to them the legacy of our collective accomplishments – nothing more and nothing less. To our descendants, we charge you with the honoring of your heritage. Your ancestors were hardy folk, god-fearing and plain spoken, and who recognized that nothing was due them except that which they themselves earned. They were not ashamed to profess their belief in God, their country and the American ideal. Of course, there were a few rascallions in our collective history, but neither more nor less than in any other family.

We too easily forget what it took to forge a life in a new world, one rife with peril and with little at hand but a steadfast determination to not only survive but to thrive. Our ancestors bequeathed us with their genes, aspirations and talents. It is therefore fitting that the Blandford Series of Yarbrough Family Records be dedicated to them for making it possible for us to be who we are.

To paraphrase Robert Kincaid¹, “The dreams they had were good ones. They didn’t all come true, but they were worth having, all the same.”



Acknowledgement

The Yarbrough Association is greatly indebted to the vision and efforts of Cathy Y. Walker and William A. (Bill) Yarbrough, the late president and vice-president of the YNGHA, respectively, for beginning the project to digitize the 150+ volumes of records accumulated over the life of the Association. Fulfilment of the project was through the efforts of a number of officers and members, including Bill’s son Mark, Rachel and Don Yarbrough, Hal Yarbrough, Jan and Jim Yarbrough, Ann and Al Bush, Elaine and Lyle Wolf, Joan Y. Singlaub, and Joanne and Bill Augspurger.

It was my privilege to be a part of this dedicated team.

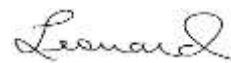

Leonard Yarbrough,
Editor
Blountsville, AL
June 14, 2015

¹ The Bridges of Madison County, Robert James Waller, Warner Books, Inc., New York, 1992

Preface

These records are the legacy of our Yarbrough family researchers, to whom much is owed. The known family researchers include Jean Baker, Ann Y. Broadbent, Mary Y. Daniel, Frances (Rea) Donohue, Betty Humrighouse, Pauline Gray, Evelyn Goble, Nelle Morris Jenkins, Ophelia Kessler, Frances Lockwood, Karen Mazock Renee Smelley, Dorothy Svec, Jeanette Wilson, Cleveland “Cy” Yarborough, Edna Yarbrough, George A. Yarbrough, and Robert Price Yarbrough.

The originals of these volumes are being kept for the benefit of future generations by the Williamson County Library, Franklin, Tennessee.

No claims of accuracy or authentication of the material herein are made or may be assumed. Many of these records have been superseded by subsequent research. Hence, there are records which are erroneous and unreliable; it would have been a Herculean task to attempt to correct all of them. Fortunately, there are only a few critical genealogical facts that are involved, and which are correctly stated here:

- Richard (the Immigrant) Yarborough was never married to Frances Proctor;
- Ambrose Yarbrough did not immigrate from Yorkshire; he is now believed to be a descendant of Richard the Immigrant;
- There are so far only two proven sons of Old Richard – John and Richard II;
- There is so far no evidence proving Joshua Yarborough I to be a descendant of Old Richard.
- The “Old Country” referred to in old documents and letters is the Colony of Virginia, not England or the Old World.
- There were not seven brothers who immigrated from “the old country”; in fact, it now appears there were three brothers and four sons of the brothers. Which were the fathers and which were the sons are so far unknown.

In spite of these inaccuracies, these records comprise much of our history and some of our accomplishments. There are pages whose print quality is so poor that word recognition was not possible. In spite of that, at least partial capability for searching these volumes is provided, as well as an index to each volume. Nonetheless, the viewer is cautioned to perform his/her own due diligence in connection with any use of this material.

The various spellings of the Yarbrough surname have never been applied consistently, even within a given family. To the extent possible, the names in the index reflect the names used on the source pages; where it wasn't clear as to which might be the proper spelling, the spelling used is “Yarbrough”.

The material contained herein is subject to the copyright laws of the United States. Material may be freely used by Yarbrough family researchers so long as proper attribution to the [Yarbrough National Genealogical & Historical Association, Inc.](#) is given. This material, in whole or in part, may not be used for any other purposes without the express written permission of the Yarbrough National Genealogical & Historical Association.

We welcome the [submission](#) of any Yarbrough family information that can be added to our growing data base. More information about the extended Yarbrough families can be found at our website, <http://www.yarbroughfamily.org>. If you are a Yarbrough or a member of one of our allied families, we invite you to [join our family association](#).

Panoramic Portrait of Texas

A 45-foot mural that traces Texas history from the time of the Spanish

conquistadors to the discovery of oil and the beginning of modern, industrial Texas dominates the foyer of the Lorenzo de Zavala State Archives and Library Building to the east of the Capitol. Executed by Peter Rogers according to plans developed by him in collaboration with Peter Hurd, the mural provides a dramatic introduction to Texas history. To the far left are In-

dians living as they did before the arrival of the Spaniards with their horses. A small ship in the distance symbolizes the first Spaniards who sailed along the coast of Texas. Large figures in the mural include a Spanish conquistador, a frontiersman, a cowboy, and a mother and child who represent the mother United States and child Texas. In the foreground are the faces of Stephen F.



Origins of State Library Date to Rep

The idea of a library for Texas was proposed in 1835, even before the Declaration of Independence was signed. In 1839 President Mirabeau B. Lamar signed a joint resolution of Congress establishing a national library. Apparently, however, the only purchase for this library was an 18-volume set of the *Edinburgh Encyclopedia*. For a time a small collection of books was housed in the Secretary of State's office. Later the responsibility for the library was transferred to the Superintendent of Grounds. Finally in 1876 a new officer known as the Commissioner of Agriculture, Insurance, Statistics, and History was appointed.

Meanwhile others in government were concerned with the records of State government. In 1842 some Texans decided that Austin was too likely to be attacked by the Indians or the Mexicans to be safe for the archives or records and proceeded to start moving them out of town toward Houston. Austinites set out in pursuit, and the brief skirmish—which the Austin residents won—has

become known as the Archives War.

By the end of the nineteenth century a good many Texans were becoming interested in the history of their state. At the same time government offices were finding that they were housing many records that we no longer used but were valuable historical source material. Establishing a State archives and appointing an historical clerk in the office of the Commissioner of Agriculture, Insurance, Statistics and History helped solve the problems of both the historians who needed records and the government officials who did not have the facilities to store them.

By 1900 something else that would affect the State Library was also happening. A law passed in 1874 gave cities the authority to use tax money to support public libraries, but few took advantage of it until about 1900. Other states were establishing library commissions, and librarians felt that there should be such a commission in Texas.

The Texas Library and Historical Commission that was established in



As a result of legislative action in 1973 the building housing the Texas State Library became the Lorenzo de Zavala State Archives and Library Building. The new name honors the Mexican-born vice-president ad interim of the Republic of Texas and signer of the Texas Declaration of Independence. The flags of the six nations that have held sovereignty over Texas fly in front of the building, and seals of these appear in mosaic on the west portico and on the bronze doors. The seal of Texas appears

Austin, to the left; James Bowie, David Crockett, William B. Travis, and Sam Houston, in the center; and presidents of the Republic Mirabeau B. Lamar and Anson Jones. The guide in the foyer explains the significance of the elements of the mural to visitors.

Display cases in the foyer provide a sample of the manuscripts, books, maps, and other documents in the collection

of the Archives Division. These include a treaty with the Republic of Texas signed by Queen Victoria, documents related to the provincial government at Nacogdoches when Texas was a part of Mexico, and a manuscript copy of the Constitution of 1845. On permanent display are the Texas Declaration of Independence and William B. Travis' Letter from the Alamo.



public of Texas

1909 brought together three functions. The State Library was responsible for serving as a library for State government, for maintaining and making available historical archives, and for encouraging public library development.

Through the years other responsibilities have been added and the original ones expanded. In 1919 the State Library began providing braille and other embossed materials to blind persons. In 1931 it was designated a depository for Library of Congress materials for the blind. In 1966 this program was extended to include persons with other physical handicaps that prevent their reading ordinary books.

Legislation in 1953 extended the Library's responsibility for State records to include management of semi-active records of agencies. The Regional Historical Resources Depository program in 1971 gave the Library responsibility for overseeing the establishment and maintenance of regional archival facilities for the inactive records of cities, counties, and other governmental units.

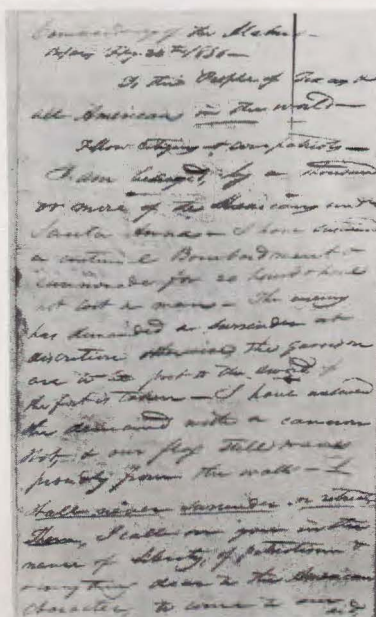

The letter that William Barret Travis wrote from the Alamo is on permanent display in the Lorenzo de Zavala State Archives and Library Building. Recently acquired by the State Library is the letter that James B. Bonham, who also died at the Alamo, wrote to tell Sam Houston that he wanted to join the Texans in their fight.

Service to Texans through Libraries

Under the Texas Library Systems Act passed in 1969 Texas public libraries may organize systems, and successive Legislatures may appropriate funds for specific system activities. The legislation is a major step forward in helping Texas libraries cope with the uneven distribution of the state's population and library resources.

Since 1971 ten library systems have been organized. Limited State funding during the first two bienniums has resulted in limited activity by these systems. However, interlibrary loan and workshop programs for personnel—both examples of system activities—have been made possible by funds available under the federal Library Service and Construction Act.

The largest public library in each system serves as the Major Resource Center. Libraries in the system that serve more than 25,000 people and meet other criteria are designated as area libraries. Smaller libraries are community libraries. An Advisory Council, composed of lay representatives of member libraries, serves as the advisory board for each system.

The information explosion of the mid-twentieth century has placed heavy burdens upon public libraries everywhere. To meet these new needs, libraries have become information centers with greatly expanded collections and new programs to insure that not only users with technical needs but also the poorly educated and culturally deprived receive the information they need.

The goal of these programs is the development and maintenance of public libraries that can meet the needs of Texans who use these libraries.

Texas has traditionally ranked low in per capita support for its public libraries. Since 1965, however, the State Library Services and Construction Act has provided incentive for public libraries to seek additional support. In addition, programs now possible under the Texas Library Systems Act encourage smaller communities and sparsely populated areas to increase support for their libraries so that they will qualify for system membership.

GREAT-GREAT-GRANDFATHER:

JAMES LINDSEY BROOKS:

HE SETTLED POSSIBLY SOMEWHERE IN KENTUCKY AFTER HE CAME TO THE UNITED STATES. HE CAME FROM ~~IREA~~ IRELAND TO ~~scott~~ SCOTLAND TO ENGLAND THEN TO THE UNITED STATES AS SCOTCH-IRISH. IT IS NOT KNOWN IF HE BROUGHT HIS WIFE FROM SCOTLAND OR MARRIED HER AFTER HE GOT TO THE UNITED STATES. DATE HE CAME TO THE UNITED STATES. _____.

GREAT-GRANDFATHER:

GREAT-GRANDMOTHER:

JAMES LINDSEY BROOKS:

THURSDAY JANE HARDIN BROOKS:

JAMES LINDSEY BROOKS:

BORN-

DIED-

PLACE-

BURIED-

MARRIED -POSSIBLY 1848.

PLACE-POSSIBLY SOMEPLACE IN KENTUCKY

THURSDAY JANE HARDIN:

BORN-

DIED-

PLACE-

BURIED-

MARRIED-POSSIBLY 1848 IN KENTUCKY

PLACE*POSSIBLY SOME PLACE IN KENTUCKY.

THERE WAS A FUED BETWEEN THE BROOKS'S AND THE HARDIN'S. JAMES FELL IN LOVE WITH THURSDAY JANE HARDIN. THEY HAD TO RUN AWAY AND MARRY BECAUSE OF THE FUED. THEY MARRIED POSSIBLY IN 1848.

NOTHING ELSE IS KNOWN FOR SURE OF THURSDAY JANE.

THEY HAD TWIN BOYS. ONE OF THESE, JAMES LINDSEY BROOKS III IS MY GRAND-FATHER.

1. CHARLIE BROOKS

2. JAMES LINDSEY BROOKS

1. CHARLIE BROOKS:

NOTHING IS KNOWN ABOUT CHARLIE EXCEPT HIS BIRTH.

BORN: APRIL 16, 1849, IN KENTUCKY.

SOME SAY HE DIED AT BIRTH AND SOME SAY HE HAD A DAUGHTER NAMED HELEN HOLT (MARRIED NAME) THAT LIVED IN MISSOURI. HE LIVED THERE ALSO. IF HE DIED AT BIRTH IT WOULD HAVE BEEN APRIL, 16., 1849.

1. Charlie Brooks:

Nothing is known about Charlie Except his birth;

Birth: April 16, 1849

Some say he died at birth and some say he had a daughter

Named Helen Holt (Married name) that lived in Missouri.

He also lived in Missouri.

If he died at birth it would have been

GRANDFATHER AND GRANDMOTHER:

GRANDFATHER:

2. JAMES LINDSEY BROOKS

BORN-APRIL 16, 1849

PLACE-SOMEWHERE IN KENTUCKY

DIED-MAY 8, 1931

PLACE-CALDWELL, TEXAS BURLESON CO.

BURIED IN THE HARMONY CEMETARY IN
MARRIED-POSSIBLY 1878.

PLACE-POSSIBLY CALDWELL, TEXAS IN

HE JOINED THE ARMY DURING THE CIVIL



Me with Grandpa's rocking chair
and Chuck's antique 1940 Chevy.
Picture made in Tucson, Arizona
June 3, 1976.

GRANDMOTHER:

MARTHA JANE FRASIER:

BORN-IN 1859 IN MOBILE ALABAMA.

DIED-OCTOBER , 1905 IN CAMERON, TEXAS MILAM CO.

SHE IS BURIED IN THE JONES PRAIRIE CEMETARY IN MAYSFIELD,
TEXAS.

MARRIED-POSSIBLY IN 1878.

POSSIBLY LIVED IN LEXINGTON, ALABAMA BEFORE MOVING TO CALDWELL,
TEXAS IN BURLESON CO.

THEY HAD 15 CHILDREN:

1. CHARLIE BROOKS
2. JULIAN BROOKS
3. MAMIE BROOKS
4. MAUD OPHELIA BROOKS SEXTON VINSON
5. DOSSIE BROOKS
6. ANDREW JACKSON BROOKS
7. JOHN BROOKS
8. JAMES W. BROOKS
9. GUY CLIFTON BROOKS
10. UNNAMED BABY GIRL
11. JESSIE ALEXANDER BROOKS

GRANDMA, JULIAN, MAMIE, DOSSIE, JOHN, MAUD, JACK, JIM, & GUY ALL
HAD TYPHOID FEVER. THEY ALL DIED EXCEPT GRANDMA, MAUD, JACK,
JIM, & GUY. IN ONE OR TWO YEARS AFTER THEY HAD TYPHOID FEVER
JESSIE WAS BORN. THREE WEEKS LATER GRANDMA BROOKS DIED OF
APPARENT BIRTH COMPLICATIONS.

GRANDMA IS BURIED IN AN UNMARKED GRAVE IN JONES PRAIRIE CEMETARY
IN MAYSFIELD, TEXAS, IN MILAM CO.

State Ill. County McLean Dist. Bellevue #2
 Soundex Code _____ Roll No. _____ Vol. _____ En. Dist. _____ Sheet _____ Line _____

LOCATION			PERSONAL DATA							
No. of Dwelling	No. of Family	NAME	Relationship	Color or Race	Sex	BIRTH DATE		Age at last Birthday	Marital Status	
						Month	Year			
216	216	Brooks, James L.	Head	W M	April	1849	61	M		
		Martha E.	W.	W F	April	1859	41	M		
		Julian	Son	W M	Mar.	1881	18	S		
		Charles S.	Son	W M	Mar.	1881	18	S		
		Mamie	Daughter	W F	Jan.	1886	14	S		
		Maud O.	Daughter	W F	Nov.	1888	11	S		
		Jack	Son	W M	3d.	1890	10	S		
		John	Son	W M	Dec.	1894	6	S		
		John	Son	W M	April	1896	4	S		
		1880 Census								
		has:								
		Brooks, Charlie S.	Son	W M	age 9 1/2	1880	9 1/2	S		

City

Ward

Date Searched: AS. 01. 1911

Census: Roll No.

Searched By:

			NATIVITY			CITIZENSHIP			OCCUPATION		EDUCATION			HOME			
Years Married	Mother of How Many Children	No. of Living Children	PLACE OF BIRTH			Year Immigrated to U. S.	Years in U. S.	Naturalization*	Occupation of Persons 10 years of Age and Over	Months not Employed	Months in School	Can Read	Can Write	Can Speak English	Owns or Rents	Owned Free or Mtd	Farm or House
			This Person	Father	Mother												
22			Kentucky	Ireland	Scotland				Farmer	1		yes	yes	yes	R		F
22	10	8	Alabama	S. Carolina	Alabama								yes	yes	yes		
			Pa	Kentucky	Alabama				Farm Laborer	3		yes	yes	yes			
			Pa	Kentucky	Alabama						0	yes	yes	yes			
			Pa	Kentucky	Alabama						0	yes	yes	yes			
			Pa	Kentucky	Alabama						0	yes	yes	yes			
			Pa	Kentucky	Alabama							yes	yes	yes			
			Pa	Kentucky	Alabama							yes	yes	yes			
			Pa	Kentucky	Alabama							yes	yes	yes			
			Pa	Kentucky	Alabama						0						

* Key: Na - Naturalized, Pa - Paper
 Al - Alien, NR - No Record

MILAM COUNTY, TEXAS RECORDS

Vol. I

Compiled by

Mrs. John T. Martin
and
Mrs. Louis C. Hill

Printed
Waco, T
1965



MILLER, Jeff (Father), 1861 - 1935

(1*)

WHITE, Mary Ann, Wife of Joseph WHITE, Dec. 5, 1825 - Aug. 12, 1905
and

Joseph, Oct. 12, 1824 - May 9, 1913 (Mason)

(6*)

WHITE, J. F., June 1, 1860 - Oct. 18, 1937 and
Pennie Floyd (His Wife), 1864 - 1914

MASSENGALE, E. W., Oct. 5, 1863 - Dec. 27, 1939 and
Mary B., Nov. 13, 1864 - Aug. 1, 1955

(2*)

WHITE, Leo W., Dec. 21, 1904 - Oct. 14, 1915

WHITE, W. B., Apr. 25, 1851 - May 31, 1932

(1*)

WHITE, James Henry (Son), 1900 - 1956 and

Rev. W. B. (Father), 1851 - 1932 and

Ellen Stewart (Mother), 1861 - 1902 and

Rufus B. (Son), 1892 - 1932 and

Susie (Daughter), 1885 - 1910

SANTEVANES, Faustina, 15 de Febrero de 1883 - 10 de Junio 1936

(1*)

NAVARRO, Martin, 1869 - 1933

PENEDA, El Sr., Felipe, 22 de Agosto de 1883 - 2 de Julio de 1930

(9*)

LITTLE RIVER BAPTIST CHURCH Jones Prairie

Little River Baptist Church and its adjoining cemetery is located on Jones Prairie on the northeast side of Farm Road #2347, about 3.5 miles north of its junction with U. S. #190 (5.8 miles NW of Maysfield and due north of Cameron, Texas). (Copied November, 1963.)

History of Milam County, Texas published in 1956 by Mrs. Lelia M. Batte states that it is the oldest organized Baptist Church in the county. (The first Baptist church is said to have been at Smyrna, but no records are available.) It was organized on the first Sunday in July, 1849, at the home of Josiah Lester, near Belmena. There were 8 charter members: Elder Zachariah N. Morrell and Mrs. Morrell, Josiah Lester and Mrs.

Lester, Elizabeth White, W.H. M. Lester, Amanda Dobbins and Cyrus Harlan, a Negro. A church was soon built near Jones Prairie, and in 1855 it held an outstanding revival at Block House Springs.

Every effort has been made to copy all tombstones in the cemetery; however, many graves are marked with only metal markers (no longer readable), footstones, wooden stobs, rocks, or clumps of iris. It is said that the oldest grave in the cemetery lies unmarked under a huge cedar tree on the southeast side of the cemetery. A man was buried by the cedar which was then a rather small plant, and a wooden peg was wedged into the trunk to mark his grave. Many years ago the sexton of the cemetery trimmed the huge tree and found the peg still driven into the tree but in a rotten condition.

All graves have been noted - both those with or without tombstones; however, due to the size of the cemetery full dates were copied only for those who were born prior to 1881.

ATKINSON, Wayland A., 1911 - 196__ and
Ethel E., 1909 - ____
BROWN, William M., d. 1960, aged 73 yrs.
WARREN, Donald Ray, d. 1962, aged 18 yrs.
KENNON, Glen, 1921 - 1961
MILLER, Frances Butts, 1914 - 1960
FREEMAN, John Clarence, July 13, 1879 - Jan. 14, 1959 and
Zula Tyson (Wife), June 2, 1887 - ____
BLACK, Buford Nolan, 1930 - 1956
McKINNEY, Patrick H., 1881 - 1945
IRBY, Charles C., Sr., 1917 - 1963
McKINNEY, James Alma, 1876 - 1948 and
Nora Wells, 1884 - 19____
HENDERSON, Rev. Judson S. (Father), Apr. 3, 1870 - Oct. 18, 1949 and
Sallie D. (Mother), Apr. 1, 1880 - Mar. 29, 1936
McKINNEY, Patrick H. (Father), Oct. 26, 1854 - Mar. 23, 1926 and
Willie Pool (Mother), May 10, 1859 - Feb. 28, 1939
McKINNEY, Martha Edna, 1886 - 1953
McNEILL, James Hugh, Aug. 18, 1876 - Mar. 3, 1958
(2*)
JOHNSON, W. T., 1879 - 1926
JOHNSON, Mrs. W. T., 1885 - 1953
SPRADLEY, Rev. C. L. (Father), June 22, 1860 - Apr. 30, 1949
SPRADLEY, Josephine (Mother), Aug. 12, 1867 - Jan. 25, 1934
(2*)
SHUFFIELD, Dorchie S., 1887 - 1926

- Paradine P., Dau. of B. T. & Martha POOL, Oct. 19, 1861 - Jan. 9, 1873
- POOL, Martha, Wife of B. T. POOL, Apr. 6, 1837 - Aug. 12, 1889 (1*)
- ABLES, Infant Son of W. H. & Allie ABLES, Died Aug. 13, 1887, Aged 3 days
- ABLES, James Winfred, Son of W. H. & Allie ABLES, 1889 - 1890
- McKINNEY, Annie White, Wife of N. B. McKINNEY, d. Mar. 17, 1886 (McKINNEY?), Alonzo J., 1900 - 1900 (no surname)
- COSBY, Mattie McKinney, 1856 - 1913
- PORTER, S. Jennie, Nov. 3, 1844 - July 29, 1915
- SMITH, Johnnie, Son of John A. & Alice M. SMITH, 1885 - 1888
- SMITH, Mrs. Alice M., Dau. of Jasper & M. J. McKINNEY & Wife of John A. SMITH, b. in Milam Co., Tex., Dec. 24, 1854 - Sep. 26, 1894
- SMITH, C. Roy, 1893 - 1936
- EVANS, John T., Son of J. P. & E. EVANS, Feb. 21, 1878 - Nov. 20, 1878
- CHICK, Pettis R., May 25, 1811 - Apr. 10, 1880 (1*)
- WATKINS, Ben A., Oct. 12, 1852 - Jan. 6, 1878
- McINTOSH, E. J., Wife of N. A. McINTOSH, June 12, 1826 - Mar. 23, 1878
- McINTOSH, N. A., Born in Alabama, Died in 1886
- McINTOSH, Betty, 1883 - 1884
- McINTOSH, Jake H., Sep. 10, 1880 - Sep. 17, 1882
- McINTOSH, Archer, Born in Scotland. Lived to be 104 years old.
- MARSHALL, W. F., Dec. 2, 1847 - Apr. 24, 1877
- HARRIS, Mary, Wife of D. HARRIS, Aug. 7, 1836 - Apr. 28, 1897
- HARRIS, Diuguid, Jan. 24, 1830 - June 10, 1900
- BARKER, Annie Sims, Wife of John BARKER, b. In Ashley Co., Ark. May 26, 1852, d. at Cameron, Tex. July 13, 1890
- BARKER, J. R., Son of John & Annie BARKER, Jan. 29, 1880 - Oct. 25, 1880
- SIMS, James, May 9, 1810 - May 28, 1880
- SIMS, Rebecca Ford (Mother), Died Mar. 13, 1884, Aged 68 Yrs. 1 Mo. 27 Ds.
- DENSON, Montgomery, Sep. 28, 1838 - Feb. 10, 1881
- BAILEY, Mrs. L. E., Apr. 19, 1841 - Mar. 20, 1925
- HARRISS, Oliver D., Mar. 25, 1863 - Jan. 21, 1911
- HARRISS, Phillip W., 1889 - 1899
- HARRISS, Willie Alice, 1894 - 1894
- HARRISS, Augusta W., Jan. 20, 1865 - June 8, 1956
- FRYAR, Mrs. A. M., Dau. of Rev. R. TOLER, Wife of K. W. FRYAR, b. Jan. 1, 1850 In Pike Co., Ala., d. Jan. 18, 1881
- BROOKS, Emer., Wife of J. H. BROOKS & Dau. of J. P. FISHER, Nov. 11, 1848 - Nov. 4, 1880

Little River Cemetery Association

54th ANNUAL REUNION

September 4, 1977

LITTLE RIVER BAPTIST CHURCH AND CEMETERY

ORGANIZED IN 1849 WITH EIGHT MEMBERS. MET IN LOCAL HOMES FOR WORSHIP. FIRST BUILDING WAS A SMALL LOG CABIN. CHURCH GREW AS SETTLERS ENTERED AREA. IN 1855 70 MEMBERS JOINED CONGREGATION FOLLOWING A THREE-DAY REVIVAL.

CHURCH WAS CENTER OF SOCIAL LIFE HERE, AS THROUGHOUT RURAL TEXAS. IMPORTANT MEMBERS SAT IN FRONT, IN "AMEN PEWS", HAD SEPARATE SIDES FOR MEN, WOMEN.

PRESENT BUILDING WAS FINISHED IN 1873 BY CHURCH TOGETHER WITH MASONIC LODGE. CEMETERY STARTED IN EARLY DAYS. THE STRUCTURE WAS ENLARGED TO PRESENT SIZE IN 1909.

(1970)



1977-78 OFFICERS

L. W. TurnerPresident
R. H. Glenn, Jr.Vice-President
S. AtkinsonSecretary-Treasurer

DIRECTORS

Harry P. White
Carl C. Black
Paul Young
Leland Burnett
Ted Martin
Wilson Pool
Rex Jones

Caretaker—Emmett Davis
Burial Recorder—Miss Susie Atkinson

Ushers

Hope Jamison
Harry White
Luther Todd

PROGRAM

10:30 A.M.

Song Service Leader—Richard Jones

Pianist—Mrs. Richard Jones

Song—"To God Be The Glory"

No. 33 41

*Song—"Faith of Our Fathers"

No. 143 252

*Invocation

Rev. Roy Sylvester

Song—"I Am Thine O Lord"

No. 352 349

*Song—"On Jordan's Stormy Banks"

No. 490 475

Memoriam

Robert H. Glenn, Sr.

Introduction of Speaker

L. W. Turner
President

Special Music

Mrs. Charles McGregor

Sermon

Rev. Thomas Dusek

Annual Collection

Business Session

Election of Officers

*Song—"The Bond of Love"

No. 259

*Benediction

J. R. Young

*Congregation Standing

LITTLE RIVER CEMETERY FOUNDATION
Business Session 1:00 P.M.

MARTHA



JAMES LINDSEY



AUG • 72

GRANDMOTHER AND GRANDFATHER BROOKS



GRANDFATHER

RECEIPT NUMBER

SEA

ALL

DATE

6-17-71

FILE DESIGNATION

BROOKS, JAMES L.
C.P. of INSTR, TALLADEGA, ALA.

CSA

GSA FORM 5751
AUG 70

FIRST PRESBYTERIAN CHURCH OF MAYSFIELD

ORGANIZED IN AUGUST 1829 BY THE
REV. LEVI TENNEN (1823-1893) WITH
NINE MEMBERS. ONE OF TWO ORIGINAL
RULING ELDERS. THE EARLY SETTLER
F. N. WATTS (1815-1897) DONOR OF
TOWNSHIP OF MAYSFIELD WHICH WAS
NAMED FOR HIM. THE CONGREGATION
ERECTED THIS BUILDING ITS FIRST
IN 1881. IT WAS DEDICATED IN 1884
BY DR. S. A. KING OF WACO. THE FIRST
RESIDENT PASTOR (1886) WAS THE REV.
J. K. P. NEWTON (1843-1898).

THIS CHURCH HAS FURNISHED THREE
MINISTERS TO ARKANSAS, GEORGIA,
AND TEXAS PRESBYTERIES: THE REV.
HENRY M. BAILEY, DR. C. EDGAR NEWTON,
AND THE REV. JAMES W. NEWTON.

(1972)

(CONFEDERATE)

J. L. Brooks

Camp of Instr. Talladega, Ala.

Appears on a

RECEIPT ROLL

for "Commutation of Rations."

Roll dated

186

From Sept. 7 - 12 1862

To 186

Signer's name James L. Brooks

Remarks: Paid Sept. 12, 1862

Roll No.

Pughes

Copyright

Ms. Frances B. Danohue
Ivan Star Rt. Box 12
Breckenridge, Texas 76024

1 PLACE OF DEATH		TEXAS STATE DEPARTMENT OF HEALTH		22234	
State of Texas		BUREAU OF VITAL STATISTICS		Registrar's No. 21	
COUNTY OF <u>Burleson</u>		Standard Certificate of Death.			
PRECINCT <u>Calwell Precinct # 2</u>		No. Street			
2 FULL NAME OF DECEASED <u>James Wesley Brooks</u>		Residence No. Street			
Length of residence in city where death occurred <u>2</u> yrs. <u>1</u> mos. <u>1</u> day		How long in U. S. If foreign born <u>2</u> yrs. <u>1</u> mos. <u>1</u> day			
PERSONAL AND STATISTICAL PARTICULARS				MEDICAL PARTICULARS	
3. SEX <u>Male</u>	4 COLOR OR RACE <u>White</u>	5 SINGLE, MARRIED, WIDOWED, OR DIVORCED (Write the word) <u>Married</u>		16 DATE OF DEATH <u>May 8 - 1981</u>	
5a If married, widowed, or divorced HUSBAND, or (w) WIFE of <u>Johnnie Brooks</u>				17 I HEREBY CERTIFY, That I attended deceased from <u>Apr 6 - 1981</u> to <u>May 8 - 1981</u> that I last saw him alive on <u>May 4</u> and that death occurred on the date stated above, at <u>5:00</u> pm. The CAUSE OF DEATH was as follows: <u>Heart Attack</u>	
6 DATE OF BIRTH (Month, day, and year) <u>April 16, 1949</u>	7 AGE Yrs. <u>32</u> Months <u>11</u> Days <u>11</u>	If LESS than 1 day, — hrs. or — min.)			
8 OCCUPATION OF DECEASED (a) Trade, profession or particular kind of work <u>Farmer</u> (b) General nature of industry, business, or establishment in which employed (or employer) <u>Self</u>					
9 BIRTHPLACE (State or country) <u>Tex.</u>		10 NAME OF FATHER <u>Johnnie Brooks</u>		11 BIRTHPLACE OF FATHER (State or country) <u>Tex.</u>	
12 MAIDEN NAME OF MOTHER <u>Miss Harris</u>		13 BIRTHPLACE OF MOTHER (State or country) <u>Tex.</u>		14 Signature of Informant <u>J. W. Brooks</u> Address <u>3 Caldwell Precinct</u>	
15 FILED <u>11 31 P.D. Schuster</u> Registrar		16 CONTRIBUTORY (Secondary) (duration) yrs. mos. da. <u>1</u> yrs. <u>1</u> mos. <u>1</u> da.		17 There was disease contracted (duration) yrs. mos. da. <u>1</u> yrs. <u>1</u> mos. <u>1</u> da.	
		If not at place of death?		Did an operation precede death? <u>No</u> Date of <u>May 8 - 1981</u>	
		Was there an autopsy? <u>No</u>		What test confirmed diagnosis? <u>Clinical</u>	
		(Signed) <u>J. W. Brooks</u> <u>May 13 - 1981</u> Address <u>Calwell Precinct</u>		18 PLACE OF BURIAL OR REMOVAL <u>Thornbury Cemetery</u> DATE OF BURIAL <u>5/9/81</u>	
		19 UNDERTAKER <u>Thornbury - Thiel</u> ADDRESS <u>Calwell Precinct</u>			

IS

Y THAT THE ABOVE IS AN EXACT PHOTOGRAPHIC ORIGINAL CERTIFICATE FILED IN THE BUREAU OF VITAL AS DEPARTMENT OF HEALTH RESOURCES, AUSTIN TEXAS

1976

STATE REGISTRAR



GREAT-GRANDMOTHER.

GRANDMOTHER' MARTHA FRASIER BROOKS'S MOTHER:

EBBIE HOLLAND FRASIER NEWCOMB:

BORN-MAY 31, 1842

PLACE-

DIED-MAY 15, 1901

PLACE-CALDWELL, TEXAS IN BURLESON CO.

BURIED-IN PROVIDENCE CEMETARY NEAR CALDWELL IN BURLESON CO.

MARRIED-JACK FRASIER

DATE-POSSIBLY 1858

PLACE-POSSIBLY MOBILE ALABAMA.

HE DIED IN-

DATE-

BURIED*

THIS WAS HER FIRST MARRIAGE.

HER SECOND MARRIAGE WAS TO:

JOHN L. NEWCOMB

DATE-AUGUST 5, 1883

PLACE-CALDWELL, TEXAS BURLESON CO.

HE DIED IN- *March 6, 1905*

BURIED- *Harmony Cemetery Providence cemetery near Caldwell, Burleson*

Born - January 20, 1826

SHE DIED OF POSSIBLE CANCER WHEN SHE WAS 59 YEARS OLD.

SHE AND JACK FRAISER HAD 2 CHILDREN. ONE WAS MY GRANDMOTHER, MARTHA

JANE FRAISER BROOKS. THE OTHER ONE WAS OPHELIA FRASIER KERRIGAN.

SHE ALSO HAD SEVERAL STEP-CHILDREN.

WILL, HERNY, JOHN, JIMMY, SCOTT, ALICE, AND LACK NEWCOMB.

EBBIE NEWCOMB WORKED AS A COOK FOR A FAMILY BY THE NAME OF GREEN
NEAR CRIESMAN, TEXAS IN BURLESON CO. THIS IS NEAR CALDWELL. SHE

CAME TO CHURCH AT PROVIDENCE, MET MR. NEWCOMB, JOHN L.

HE MARRIED HER 11 MONTHS AFTER HIS FIRST WIFE DIED. AUNTIE KERRIGAN

LIVED IN PROVIDENCE COMMUNITY. AFTER EBBIE MARRIED JOHN NEWCOMB

EBBIE'S FATHER CAME TO VISIT HER IN PROVIDENCE AROUND CHRISTMAS

TIME. THIS WAS ABOUT 1890. IT IS BELIEVED HE LIVED IN PALESTINE

OR JACKSONVILLE, TEXAS HE HAD A LONG WHITE BEARD AND PATTED ONE OF

THE NEWCOMB BOYS ON THE HEAD AND TOLD HIM WHAT A GOOD BOY HE WAS FOR

TAKING CARE OF HIS HORSES. TOLD BY LENNIE JANE NEWCOMB.

1900 CENSUS - UNITED STATES

State Tex County Baileys Town
 Micro No. 1423 Roll No. 1615 Supv. Dist. Enum. Dist. 40 Sheet 1

Street	House Number	Dwelling Number	Family Number	Names	Relation to Head of Family	Color	Sex	Month of Birth	Year of Birth	Age (At Last Birthday)	Single, Married, Widowed, Divorced	Number of Years Married	Mother of How Many Children	Number of These Children Living	Place of Birth	Place of Birth of Father	Place of Birth of Mother	Year of Immigration	No. of Years in U. S.
	77	77		Newcomb School	H	W	M	1	1873	27	M	17			VA	VA	VA		
				Ebbby	W	W	F	5	44	58	M	19	5	2	Ala	Geo	Geo		
				Henry P Moore	Hind	W	M	11	96	23	S				Tex	Tex	Tex		



PROVIDENCE CEMETERY

SINCE 1836



Filed for Record this 8 day of Aug A. D. 188

By Deputy.

COUNTY CLERK.

State of Texas, Bureau County:

To any Judge of the County or District Court, Regularly Licensed or Ordained Minister of the Gospel,
or Justice of the Peace, in and for said County of GREETING:

You are Hereby Authorized to Solemnize the RITES OF MATRIMONY between
Mr. John L. Newcomb and his Ebbey Frazier
and make due return to the Clerk of the County Court of said County within sixty days thereafter, certifying your action under this License.

WITNESS my official signature and seal of office, at office in Cadmus this 4th
day of August A. D. 1883.

Clerk of the County Court Bureau County.

By Deputy.

I, W. S. Racker, hereby certify that on the 6 day of Aug
A. D. 1883, I united in Marriage Mr. John L. Newcomb and Mrs. Ebbey Frazier
the parties above named.

WITNESS my hand this 7th day of Aug A. D. 1883.

W. S. Racker
Minister of the Gospel

Filed for Record this 13 day of Aug A. D. 188

By Deputy.

COUNTY CLERK.

THE PROVIDENCE CHURCH:

THE PROVIDENCE BAPTIST CHURCH WAS ORGANIZED IN 1841, IN THE REPUBLIC OF TEXAS, BY JAMES A. PREWETT, FIRST DEACON, UNTIL THE CALLING OF THE FIRST PASTOR. 32 MEMBERS MET 3 OR 4 TIMES A YEAR WITH PLANTERS FROM THE BRAZOS BOTTOMS AND THEIR HOUSEHOLDS, (INCLUDING THEIR SLAVES) IN ATTENDANCE.

BY 1875 THIS WAS ONE OF THE MOST INFLUENTIAL CHURCH IN THE AREA, KNOWN FOR IT'S 2-WEEK BRUSH ARBOR OR TABERNACLE MEETINGS. IT HAS HAD 25 PASTORS. THE ORIGINAL CHURCH WAS MADE OF SPLIT LOGS. THE PRESENT BUILDING IS THE FOURTH BUILDING.

IN 1841 WHEN THE CHURCH WAS ORGANIZED A SEALED CAPSULE WAS PLANTED, TO BE OPENED ON THE CENTENIAL OF THE CHURCH. A HISTORY OF THE CHURCH WAS ENTERED IN THE CAPSULE WITH OTHER OBJECTS.

ALL THE OLD RECORDS WERE DISTROYED IN 1941, WHEN THE CAPSULE WAS OPENED. ANOTHER CAPSULE WAS SEALED AT THAT TIME. IT CONTAINED LETTERS AND OTHER OBJECTS WRITTEN BY THE MEMBERS AT THAT TIME. IT IS TO BE OPENED IN 2041.

DADDY WAS BAPTISED IN THAT CHURCH. IT IS STILL ACTIVE AT THIS DATE. OCTOBER 6, 1976.





1900 CENSUS

State

County

Micro No.

Roll No.

Supv

Street	House Number	Dwelling Number	Family Number	Names	Relation to Head of Family	Color	Sex	Month of Birth	Year of Birth	Age (At Last Birthday)	Single, Married,
		99	99	Henry H Kerrigan	H W	M	M	2	1845	55	
				Opheleia J	W	W	F	10	1861	38	
				Mary B	D W	W	F	12	1878	21	
				Pattie	D W	W	F	9	1880	19	
				Chance Desobry	M	M	M	4	1894	10	

BUS - UNITED STATES

Town
Township

Township

P. O

Call No.

Dist.

Enum. Dist.

Sheet No.

P. O

Call No.

[illegible]



Iola



Guys + Liston's Dad



Henry Moore's Father

Hearne-Moore

Last Saturday night at 9:30 o'clock at the home of the bride's parents in the Providence community. Rev. E. E. Carrington performed the ceremony uniting in marriage Liston Hearne of Mineral Wells and Miss Mamie Alice Moore, in the presence of a number of invited guests and relatives. Immediately following the ceremony all repaired to the dining room, where they partook of an elegant wedding supper. After this the bride and groom came to Caldwell and left on the midnight train for their home at Mineral Wells. The bride is the lovely daughter of H. P. Moore and wife, and numbers her friends by her acquaintances, while the groom is a prominent young business man of his home town. We extend congratulations and best wishes to them.



Martha Hearne

Martha Hearne



Mildred Hearne

Mildred Hearne



Ophelia (& daughter) Patsy Moore



Martha (sister) Ophelia

PLACE-MOBILE ALABAMA

DIED-DECEMBER 29, 1937

BURIED-IN THE NEWCASTLE CEMETERY NEWCASTLE, TEXAS YOUNG CO.

MARRIED-HARRY KERRIGAN

DATE-FEBRUARY 23, 1878

EBBIE FRASIER (HER MOTHER) HAD SOME^{one} WRITE A NOTE TO THE COUNTY CLERK OF BURLESON CO. GIVING HER PERMISSION FOR OPHELIA AND HARRY TO BE MARRIED. SHE COULDN'T WRITE SO SHE PUT HER X ON IT.

HE WAS BORN-FEBRUARY 22, 1842

PLACE-

DIED-FEBRUARY 14, 1927

BURIED-IN THE NEWCASTLE CEMETERY NEWCASTLE, TEXAS YOUNG CO.

U.M.G. WRITTEN ON HIS SIDE OF THEIR DOUBLE HEADSTONE.

OPHELIA
KERRIGAN

1842 OCT. 15, 1861

1927 DEC. 29, 1937

HARRY
KERRIGAN

FEB. 22, 1842

FEB. 14, 1927

157

THE STATE OF TEXAS

To any Regularly Licensed or Ordained Minister of the Gospel, Judge of the District Court,
Judge of the County Court, or Justice of the Peace of Burleson County, Greeting:

You are hereby authorized to Celebrate, in the County
of Burleson, in said State,

THE RITES OF MATRIMONY

BETWEEN

Mr. Harry Krigau

AND

Miss Ophelia Frasher

(provided no legal impediments thereto exist;) and of this License, with your actua-
lized thereon, make due return to the Office of the County Clerk of Burleson
County, within sixty days after the celebration as aforesaid.

Witness, *Wm. H. Hilep*
~~Thomas H. Hunt~~, Clerk of the County Court of Burleson
County.

Given under my hand and the seal of office, at office in
the Town of Caldwell, this the 23^d day of
February A. D. 1878

William H. Hilep

Clerk County Court of Burleson County.

RETURN.

By authority of the within License, I, *W. B. Sealey*
regularly licensed Minister of the Gospel, celebrated the Rites of Matrimony between
Mr. Harry Krigau and *Miss Ophelia Frasher*

Feb 23/88

C. C. B. C.

This is to Certify
that I have this day of my own
free will & consent given
my daughter Ophelia Krasher
in Marriage to Harry Henry
Please Give License for the same
E. H. Krasher

By J. J. C. C. C.

Clark County Court of Burlington County

W. J. C. C.

True copy of the Original returned on the 11th day of March A. D. 1878

Licensed Minister of the Gospel

W. J. C. C.

MAMIE KERRIGAN DUCKWORTH COBB

BORN-*Dec. 8*, 1878

DIED-*May 11*, 1942

BURIED-IN THE NEWCASTLE CEMETERY NEWCASTLE, TEXAS YOUNG CO.

MARRIED-W.A. DUCKWORTH

DATE-NOVEMBER 7, 1907

PLACE-CALDWELL, TEXAS BURLESON CO.

SHE LATER MARRIED:

W. ED COBB

DATE-

PLACE-

HE DIED-

PLACE-

BURIED-

THEY HAD NO CHILDREN:



MAMIE COBB AND HUSBAN



Marriage License.

531

To any Ordained or Licensed Minister, Jewish Rabbi, Judge of the District or County Court,
or Justice of the Peace in the State of Texas—GREETING:

You are hereby authorized to solemnize the rites of Matrimony
between Mr. W. A. Duckworth and Miss Marnie Kerrigan
and make due return to the Clerk of the County Court of said County within sixty days thereafter,
certifying your action under this License.

Witness my hand and seal of office, at office in Caldwell, the 7th day of Nov. 1907

[I. S.]

John McCowan
Clerk County Court, Burleson County, Texas.

By _____ Deputy.

I, W. S. Lackey hereby certify that on the 7th day of Nov
1907, I united in marriage W. A. Duckworth and Miss Marnie Kerrigan
the parties named above.

W. S. Lackey M. G.

Returned and filed for record this 8 day of Nov 1907
and duly recorded this 1st day of Feb 1908

John McCowan
Clerk County Court, Burleson County, Texas.
By Joseph Handcock



Mamie Baxley Moore,
Duckworth, Cobb.



Ratsy Moore



Harry Kerrihan

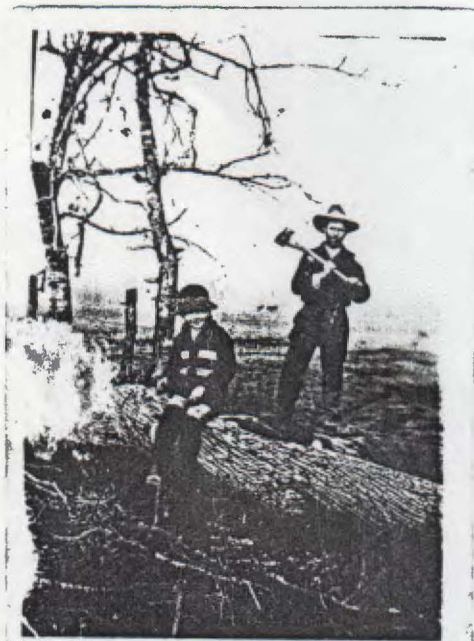

Drew - Henry
moore

NOTE THE INFORMATION CALLED FOR ON THE REVERSE SIDE

1. PLACE OF DEATH STATE OF TEXAS		TEXAS DEPARTMENT OF HEALTH BUREAU OF VITAL STATISTICS STANDARD CERTIFICATE OF DEATH		374
COUNTY OF <u>Palo Pinto</u>		CITY OR PRECINCT NO. <u>Mineral Wells Tex 1602 S.W. 6th ave</u>		
2. FULL NAME OF DECEASED <u>Mrs. Annie Cable</u>		GIVE STREET AND NUMBER OR NAME OF INSTITUTION		
LENGTH OF RESIDENCE WHERE DEATH OCCURRED <u>12</u> YEARS MONTHS DAYS (SOCIAL SECURITY NO. _____)				
RESIDENCE OF THE DECEASED AND NO. <u>1602 S.W. 6th ave</u>		CITY <u>Mineral Wells</u> COUNTY <u>Palo Pinto</u> STATE <u>Texas</u>		
PERSONAL AND STATISTICAL PARTICULARS				
3. SEX <u>Female</u>	4. COLOR OR RACE <u>white</u>	17. DATE OF DEATH <u>May-11-</u> 194 <u>2</u>		
5. SINGLE, MARRIED, WIDOWED OR DIVORCED (WRITE THE WORD) <u>widowed</u>		18. I HEREBY CERTIFY THAT I ATTENDED THE DECEASED FROM <u>March-15-</u> 194 <u>2</u> TO <u>April-11-</u> 194 <u>2</u>		
6. DATE OF BIRTH <u>Dec-8-1878</u>		I LAST SAW HER ALIVE ON <u>April-4-</u> 194 <u>2</u>		
7. AGE YEARS MONTHS DAYS IF LESS THAN 1 DAY <u>63</u> <u>5</u> <u>3</u>		THE DEATH OCCURRED ON THE DATE STATED ABOVE AT <u>2:30</u> P. M.		
8A. TRADE, PROFESSION OR KIND OF WORK DONE <u>Housewife</u>		THE PRIMARY CAUSE OF DEATH WAS:		
8B. INDUSTRY OR BUSINESS IN WHICH ENGAGED		DURATION		
9. BIRTHPLACE (STATE OR COUNTRY) <u>Colwell, Texas</u>		<u>myocarditis</u> <u>unknown</u>		
10. NAME <u>H. Kerrigan</u>		CONTRIBUTORY CAUSES WERE <u>Rheumatism</u>		
11. BIRTHPLACE (STATE OR COUNTRY) <u>M. D.</u>				
12. MAIDEN NAME <u>Ophelia Trazier</u>				
13. BIRTHPLACE (STATE OR COUNTRY) <u>Alabama</u>		IF NOT DUE TO DISEASE, SPECIFY WHETHER:		
14. SIGNATURE <u>Melton Browton</u>		ACCIDENT, SUICIDE, OR HOMICIDE		
ADDRESS <u>Mineral Wells, Texas</u>		DATE OF OCCURRENCE		
15. PLACE OF BURIAL OR REMOVAL <u>Newcastle, Conn</u>		PLACE OF OCCURRENCE		
DATE <u>May-12-</u> 194 <u>2</u>		MANNER OR MEANS		
16. SIGNATURE <u>Baum-Charles Funeral Home</u>		IF RELATED TO OCCUPATION OF DECEASED, SPECIFY		
ADDRESS <u>Mineral Wells, Texas</u>		SIGNATURE <u>J. Edward Johnson</u> M.D.		
20. FILE NUMBER <u>158-</u>		FILE DATE <u>6-26-</u> 194 <u>2</u>		SIGNATURE OF LOCAL REGISTRAR <u>J. R. Watkins</u>
		POSTOFFICE ADDRESS <u>Mineral Wells, Texas</u>		

MARTHA JOHN KERRIGAN MOORE

(PATSY K. MOORE)

BORN-SEPTEMBER 18, 1880

PLACE-CALDWELL, TEXAS BURLESON CO.

DIED-MARCH 9, 1953

BURIED-IN NEWCASTLE CEMETERY NEWCASTLE, TEXAS YOUNG CO.

MARRIED-HENDERSON POWELL MOORE

DATE-JULY 8, 1900

PLACE-CALDWELL, TEXAS BURLESON CO.

HE DIED-FEBRUARY 8, 1958

BORN-NOVEMBER 16, 1876

PLACE -WACO, TEXAS McLENNAN CO.

BURIED-NEWCASTLE CEMETERY NEWCASTLE, TEXAS YOUNG CO.

HE SERVED IN THE SPANISH AMERICAN WAR.

THEY HAD 3 CHILDREN

1. MAMIE MOORE HEARNE-LISTON HEARNE 4 CHILDREN
2. IOLA MOORE HEARNE-GUY HEARNE 1GIRL DIED AT BIRTH
3. DREW MOORE-CLEO

Grandma Brooke's sister, sitting



The State of Texas, }
County of Burleson.

Marriage License.

234

To any Ordained or Licensed Minister, Jewish Rabbi, Judge of the District or County Court,
or Justice of the Peace in the State of Texas—GREETING:

You are hereby authorized to solemnize the rites of Matrimony between Mr. H. P. Moore
and Miss Patsy Kerrigan and make due return to the Clerk of the County Court of said County within
xty days thereafter, certifying your action under this License.

Witness my hand and seal of office, at office in Caldwell, the 7 day of July 1900
John M. Cowen
Clerk County Court, Burleson County, Texas.
By Joseph Wondrash Deputy.



I, B. W. Rhodes hereby certify that on the 8th day of July 1900, I united in
marriage Mr. H. P. Moore and Miss Patsy Kerrigan the parties named above.
(Rev.) B. W. Rhodes

The State of Texas, }
County of Burleson.

I, _____ do solemnly swear that I am twenty-one years of age,
and that M _____ is eighteen years of age, and that there are no legal objections to our marriage.

Sworn to and subscribed before this _____ day of _____ 1900

Clerk County Court, Burleson County, Texas.

By _____ Deputy.

Returned and filed for record this 3rd day of August 1900
and duly recorded this 3rd day of September 1900

John M. Cowen
Clerk County Court, Burleson County, Texas.
By Joseph Wondrash Deputy.

TEXAS DEPARTMENT OF HEALTH
BUREAU OF VITAL STATISTICS
CERTIFICATE OF DEATH

4452

STATE OF TEXAS

STATE FILE NO.

NOTE THE INFORMATION CALLED FOR ON THE REVERSE SIDE

1. PLACE OF DEATH a. COUNTY <u>Cassidy</u>				2. USUAL RESIDENCE (Where deceased lived. If institution: residence before admission). a. STATE <u>Texas</u> b. COUNTY <u>Cassidy</u>			
b. CITY (If outside corporate limits, give RURAL and give precinct no.) OR TOWN <u>New Castle</u>				c. CITY (If outside corporate limits, give RURAL and give precinct no.) OR TOWN <u>New Castle</u>			
d. FULL NAME OF HOSPITAL OR INSTITUTION				d. STREET ADDRESS (If rural, give location)			
3. NAME OF DECEASED (Type or Print)		a. (First) <u>Martha</u>		b. (Middle) <u>John</u>		c. (Last) <u>Mason</u>	
4. DATE OF DEATH <u>March 9, 1953</u>		5. SEX <u>Female</u>		6. COLOR OR RACE <u>White</u>		7. MARRIED, NEVER MARRIED, WIDOWED, DIVORCED (Specify) <u>Married</u>	
8. DATE OF BIRTH <u>Sept 18, 1880</u>		9. AGE YEARS <u>72</u>		MONTHS <u>5</u>		DAYS <u>21</u>	
10a. USUAL OCCUPATION (Give kind of work done during most of working life, even if retired) <u>Housewife</u>		10b. KIND OF BUSINESS OR INDUSTRY		11. BIRTHPLACE (State or foreign country) <u>Caldwell Texas</u>			
12. FATHER'S NAME <u>H. Carson</u>		BIRTHPLACE <u>Ind.</u>		13. MOTHER'S MAIDEN NAME <u>Johnnie Grogan</u>		BIRTHPLACE <u>Ind.</u>	
14. WAS DECEASED EVER IN U.S. ARMED FORCES? (Yes, no, or unknown) <u>No</u>		15. SOCIAL SECURITY NO. <u>none</u>		16. INFORMANT'S SIGNATURE <u>Mrs. Guy Hearne</u>			
17. CAUSE OF DEATH Enter only one cause per line for (a), (b), and (c) *This does not mean the mode of dying, such as heart failure, asphyxia, etc. It means the disease, injury, or complication which caused death.		MEDICAL CERTIFICATION I. DISEASE OR CONDITION DIRECTLY LEADING TO DEATH* (a) <u>Callosities</u> ANTECEDENT CAUSES Morbidity conditions, if any, giving rise to the above cause (a) stating the underlying cause last. DUE TO (b) <u>Senility</u> DUE TO (c) II. OTHER SIGNIFICANT CONDITIONS Conditions contributing to the death but not related to the disease or condition causing death <u>Senile Dementia</u>				INTERVAL BETWEEN ONSET AND DEATH <u>1940 to 1953</u>	
18a. DATE OF OPERATION		18b. MAJOR FINDINGS OF OPERATION				19. AUTOPSY? YES <input type="checkbox"/> NO <input checked="" type="checkbox"/>	
20a. ACCIDENT SUICIDE HOMICIDE (Specify)		20b. PLACE OF INJURY (e.g., in or about home, farm, factory, street, office bldg., etc.)		20c. (CITY, TOWN, OR PRECINCT NO.) (COUNTY) (STATE)			
20d. TIME OF INJURY (Month) (Day) (Year) (Hour) (Min.)		20e. INJURY OCCURRED WHILE AT WORK <input type="checkbox"/> NOT WHILE AT WORK <input type="checkbox"/>		20f. HOW DID INJURY OCCUR?			
21. I hereby certify that I attended the deceased from <u>1-1</u> , 1941, to <u>2-9</u> , 1953, that I last saw the deceased alive on <u>2-9</u> , 1953, and that death occurred at <u>2:45</u> Am., from the causes and on the date stated above.							
22a. SIGNATURE (Degree or title) <u>B. B. Griffin M.D.</u>		22b. ADDRESS <u>Graham Texas</u>		22c. DATE SIGNED <u>3/11/53</u>			
23a. BURIAL, CREMATION, REMOVAL (Specify) <u>Burial</u>		23b. DATE <u>Mar 10, 1953</u>		23c. NAME OF CEMETERY OR CREMATORY <u>New Castle</u>			
23d. LOCATION (City, town, or county) (State) <u>New Castle Texas</u>		24. FUNERAL DIRECTOR'S SIGNATURE <u>R. N. Gurn</u>					
25a. REGISTRAR'S FILE NO. <u>20</u>		25b. DATE REC'D BY LOCAL REGISTRAR <u>4-2-53</u>		25c. REGISTRAR'S SIGNATURE <u>Lincoln Campbell</u>			

STATE OF TEXAS

CERTIFICATE OF DEATH

STATE FILE NO.

2261

1. PLACE OF DEATH a. COUNTY <u>Young</u>				2. USUAL RESIDENCE (Where deceased lived. If institution: residence before admission) a. STATE <u>Texas</u> b. COUNTY <u>Young</u>			
b. CITY OR TOWN (If outside city limits, give precinct no.) <u>Newcastle</u>				c. LENGTH OF STAY in l.b. <u>34 yrs</u>			
d. NAME OF (If not in hospital, give street address) HOSPITAL OR INSTITUTION				d. STREET ADDRESS (If rural, give location)			
e. IS PLACE OF DEATH INSIDE CITY LIMITS? YES <input checked="" type="checkbox"/> NO <input type="checkbox"/>				e. IS RESIDENCE INSIDE CITY LIMITS? YES <input checked="" type="checkbox"/> NO <input type="checkbox"/>		f. IS RESIDENCE ON A FARM? YES <input type="checkbox"/> NO <input type="checkbox"/>	
3. NAME OF DECEASED (Type or print) (a) First <u>Henderson</u> (b) Middle <u>Powell</u> (c) Last <u>Moore</u>				4. DATE OF DEATH <u>2-9-58</u>			
5. SEX <u>Male</u>		6. COLOR OR RACE <u>White</u>		7. Married <input checked="" type="checkbox"/> Never Married <input type="checkbox"/> Widowed <input type="checkbox"/> Divorced <input type="checkbox"/>		8. DATE OF BIRTH <u>11-16-1876</u>	
9. AGE (In years last birthday) <u>81</u>		10a. USUAL OCCUPATION (Give kind of work done during most of working life, even if retired) <u>Retired Farmer</u>		10b. KIND OF BUSINESS OR INDUSTRY		11. BIRTHPLACE (State or foreign country) <u>Waco, Texas</u>	
12. CITIZEN OF WHAT COUNTRY? <u>U. S. A.</u>				13. FATHER'S NAME <u>S. L. Moore</u>			
14. MOTHER'S MAIDEN NAME <u>Unk.</u>				15. WAS DECEASED EVER IN U.S. ARMED FORCES? (Yes, no, or unknown) <u>yes</u> (If yes, give war or dates of service) <u>Spanish Amer.</u>			
16. SOCIAL SECURITY NO.				17. INFORMANT <u>Mrs. D. H. Moore</u>			
18. CAUSE OF DEATH (Enter only one cause per line for (a), (b), and (c).) PART I. DEATH WAS CAUSED BY: IMMEDIATE CAUSE (a) <u>Heart Failure</u> Conditions, if any, which gave rise to above cause (a), stating the underlying cause last. } DUE TO (b) <u>Hypertensive Heart Disease</u> DUE TO (c) _____ PART II. OTHER SIGNIFICANT CONDITIONS CONTRIBUTING TO DEATH BUT NOT RELATED TO THE TERMINAL DISEASE CONDITION GIVEN IN PART I (a)							INTERVAL BETWEEN ONSET AND DEATH <u>5 yrs.</u>
20a. ACCIDENT <input type="checkbox"/> SUICIDE <input type="checkbox"/> HOMICIDE <input type="checkbox"/>				20b. DESCRIBE HOW INJURY OCCURRED. (Enter nature of injury in Part I or Part II of Item 18.)			
20c. TIME OF INJURY Hour _____ a.m. _____ p.m. Month _____ Day _____ Year _____				20d. PLACE OF INJURY (e.g., in or about home, farm, factory, street, office building, etc.)			
20e. CITY, TOWN, OR LOCATION COUNTY _____ STATE _____				20f. CITY, TOWN, OR LOCATION COUNTY _____ STATE _____			
21. I hereby certify that I attended the deceased from <u>11. 0. A.</u> 19____ to _____ 19____ and last saw the deceased alive on _____ 19____. Death occurred at _____ m. on the date stated above, and to the best of my knowledge, from the causes stated.							
22a. SIGNATURE <u>R. E. Lovett M.D.</u> (Degree or title)				22b. ADDRESS <u>Olney, Texas</u>		22c. DATE SIGNED <u>2-9-58</u>	
23a. BURIAL, CREMATION, REMOVAL (Specify) <u>Burial</u>				23b. DATE <u>2-11-58</u>		23c. NAME OF CEMETERY OR CREMATORY <u>Newcastle</u>	
23d. LOCATION (City, town, or county) <u>Newcastle</u>				23e. STATE <u>Texas</u>		24. FUNERAL DIRECTOR'S SIGNATURE <u>R. N. Lunn</u>	
25a. REGISTRAR'S FILE NO. <u>9</u>				25b. DATE REC'D BY LOCAL REGISTRAR <u>2-2-58</u>		25c. REGISTRAR'S SIGNATURE <u>James Campbell</u>	

TEXAS DEPARTMENT OF HEALTH — BUREAU OF VITAL STATISTICS

MEDICAL CERTIFICATION

VS-112, REV. 1/58

Vendor's Lien Note.



For Value Received, I hereby sell, transfer and assign, to

L. Gomez Leed

the within Note, together with the Vendor's Lien on the property securing same, and as endorser, I guarantee the payment of the within Note, at maturity, or, on demand, at any time, after maturity, waiving demand, protest, and notice of non-payment thereof.

Harvey Ferrigno

12/5/27
1/29/27 del paid per 1926
10/26/27 " " 1927
11/4/28 " " 1928



\$250.⁰⁰ No Two Caldwells Terms, Oct 20th 1924
 On November 10 1926 after date we promise to pay to
 Harry Kerrigan or Order, the sum of
 Two Hundred and Fifty ¹⁰⁰ Dollars
 with interest thereon from Nov 10 1924 until paid, at the rate of Eight per centum
 per annum; the interest payable ~~annually~~ as it accrues, both principal and
 interest payable at Caldwell Sepa for value received.
 This Note is given in part payment for a certain lot or parcel of
 land situated in Butler County Tex as and
 being 98 1/2 acres out of Bradford
 Hughes survey

this day conveyed to us

by Harry Kerrigan and wife and to
 secure the payment of same according to the tenor hereof, a Vendor's Lien is retained
 in said conveyance, and is hereby acknowledged.

All past due interest on this Note shall bear interest at the rate of Eight
 per centum per annum after the annual maturity thereof.

This Note is one of a series of ^{two} similar notes this day given
 by ^{us} as part of the
 purchase price for said above mentioned property; and it is understood and
 agreed that failure to pay this Note or any installment of interest hereon when due
 shall at the election of the holder of all of said series of Notes or of any one of them,
 mature all the said Notes, and they shall become at once due and payable, and the
 Vendor's Lien herein mentioned shall become subject to foreclosure proceedings
 as the holder may elect.

And it is hereby specially agreed that if this Note is placed in the hands of an
 Attorney for collection, or if collected by suit or through the Probate Court
 we agree to pay ten per cent. additional on the principal and interest
 then due thereon, as Attorney's fees.

Consideration		When Due		
		Month	Day	Year
Cash \$				
Note No. 1 \$				
Note No. 2 \$				
Note No. 3 \$				
Note No. 4 \$				
Note No. 5 \$				
Note No. 6 \$				
Total \$				

H. P. Brown
 Patsey Moore.

THE STATE OF TEXAS,)

County of Burleson

WHEREAS, by Deed dated October, 20th, 1924, recorded in
the County Clerk's office of Burleson County, Texas, in Book 63 Page 8 272-273
Harry Kerrigan and wife, Ophelia Kerrigan

conveyed to Daughter, Patsy Moore and her husband, H.P. Moore

certain real estate and premises in the County of Burleson and State of Texas, being
Ninety Eight and 1/2 acres of land out of the Bradford Hughes Survey
which

which
is fully described in said deed, to which reference is here made for more particular description, retaining therein a
Vendor's Lien, securing payment of Five Hundred and No/100 DOLLARS
for which said Patsy Moore and H.P. Moore
executed TWO promissory notes as follows:

1st for \$ 250.00, dated, October, 20th, 1924, due November, 1st, 1925

2d for \$ 250.00, dated, October, 20th, 1924, due November, 1st, 1926

3d payable to the order of Harry Kerrigan.

Above mentioned TWO notes having been transferred to C. Comerford, by
Transfer, dated, October, 21st, 1924, and recorded in Deed Records of
Burleson County, Texas, Book, 63--- Page 274

and whereas said Patsy and H.P. Moore

THE STATE OF TEXAS, }
County of Durleson } BEFORE ME, C. A. Bain
a Notary Public in and for said County and State,
this day personally appeared C. Somerfeld
known to me to be the person whose name is subscribed to the
foregoing instrument, and acknowledged to me that he executed the same for the purposes and consideration therein expressed.
Given under my hand and seal of office, this 24th day of November 1928

C. A. Bain
Notary Public in and for Durleson
County, Texas

THE STATE OF TEXAS }
County of _____ } BEFORE ME, _____
in and for said County and State,
on this day personally appeared _____, wife of _____
known to me to be the person whose name is
subscribed to the foregoing instrument, and having been examined by me, privily and apart from her husband, and having the same fully
explained to her, she, the said _____
acknowledged such instrument to be her act and deed, and declared that she had willingly signed the same for the purposes and consid-
ation therein expressed, and that she did not wish to retract it.

Given under my hand and seal of office, this _____ day of _____ 191 _____

FILE
24
24
at
County
By

IN WITNESS WHEREOF, I, _____, have hereunto set my hand and seal at Caldwell, Texas, this 24th day of November 1928.
C. Somerfeld
release the above described property from the vendor's lien aforesaid, and declare the same extinguished.
being the legal owner, and holder of the above described note, at the time of this payment, do hereby

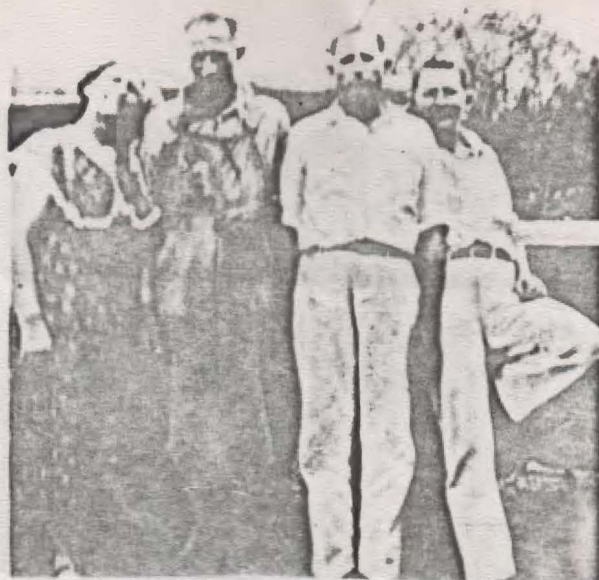

1. CHARLIE BROOKS:
BORN-POSSIBLY 1879
DIED-POSSIBLY 1900
HE DIED AT THE AGE OF 21 YEARS. HE HAD MOVED TO GALVESTON, TEXAS. HE HAD WRITTEN HOME THAT HE WOULD BE HOME ON A CERTAIN DAY. MEANWHILE THE GALVESTON FLOOD OCCURRED. HE WAS NEVER HEARD FROM AGAIN. IT IS PRESUMED HE DIED IN THE FLOOD. IT IS NOT KNOWN FOR SURE IF HE WAS MARRIED OR HAD A FAMILY, ALTHOUGH HE WAS ENGAGED TO NELLIE MOORE. SHE WAS A FRIEND OF AUNT MAUD.
2. JULIAN BROOKS:
BORN-POSSIBLY 1880
DIED-POSSIBLY 1900
HE WAS 20 YEARS OLD WHEN HE DIED. HE DIED WITH TYPHOID FEVER. HE WAS NEVER MARRIED. HE IS BURIED IN THE MAYSFIELD CEMETERY, MAYESFIELD, TEXAS.
3. MAMIE BROOKS:
BORN-POSSIBLY 1882
DIED-POSSIBLY 1900
SHE WAS 18 YEARS OLD AT THE TIME OF HER DEATH. SHE ALSO DIED OF TYPHOID FEVER. SHE IS BURIED IN MAYSFIELD CEMETERY IN MAYSFIELD, TEXAS.
4. MAUD OPHELIA BROOKS SEXTON VINSON:
5. DOSSIE BROOKS-
BORN-POSSIBLY 1890
DIED-
SHE ALSO DIED WITH TYPHOID FEVER SHE WAS NEVER MARRIED OR HAD ANY CHILDREN.
6. ANDREW JACKSON BROOKS:
7. JOHN BROOKS:
BORN-POSSIBLY 1892
DIED -POSSIBLY 1904 AT THE AGE OF 12 YEARS OLD. HE ALSO DIED WITH TYPHOID FEVER AND IS BURIED IN THE MAYSFIELD CEMETERY MAYSFIELD, TEXAS.
8. JAMES W. BROOKS:
9. GUY CLIFTON BROOKS:
10. UNNAMED BABY GIRL:
11. JESSIE ALEXANDER BROOKS:

MAUD OPHELIA BROOKS SEXTON VINSON:

BORN-NOVEMBER 28, 1888

IN FRAMSVILLE, TEXAS IN ROBERTSON OR MILAM CO.

DIED-SEPTEMBER 7, 1956 OF HEART TROUBLE.

SHE ALSO HAD TYPHOID FEVER WHEN THE REST OF THE FAMILY HAD IT BUT DID'T DIE.

1st MARRIAGE: B.F. SEXTON ON SEPTEMBER 1, 1910.

HE DIED SHE THEN MARRIED:

2nd MARRIAGE: D. VINSON

DATE-

SHE IS BURRIED IN HARMONY CEMETERY, NEAR CALDWELL, TEXAS IN BURLESON CO.

SHE HAD 5 CHILDREN:

1. HENRY MCKINLEY SEXTON
2. THELMA SEXTON FICK
3. MARIE SEXTON
4. JAMES THOMAS SEXTON
5. FOREST SEXTON DEAUBLE JR.



Final Rites For Mrs Maud Vinson Are Held Sunday

Mrs Maud Ophelia Vinson of Lyons, Star Route, passed away in a Bryan Hospital at 10:30 last Friday night. She had been suffering from a heart ailment for some time.

Daughter of the late Martha and J. L. Brooks, Mrs Vinson came to Burleson County in 1906 and made her home until 1941, when she moved to Waco and lived there until recently.

Miss Ophelia Brooks was married to Mr Forest Sexton on September 1, 1910 and Mr Sexton passed away February 5 1920. Born to the couple were five children, three who preceded her in death. On December 28, 1935 Mrs Sexton became the wife of Mr Davis Vinson, who passed away in August of this year. Following Mr Vinson's death Mrs Vinson moved to the home of her daughter, Mrs Fred Frick, and it was there she recently suffered a heart attack.

(Continued on last page)

Mrs Vinson

(Continued from page One)

The deceased is survived by two daughters; Mrs Fred Frick and Mrs Joe Deaubl of Tucson, Arizona. Three grandchildren; Three brothers, J. A. Brooks of Houston, G. C. Brooks of Houston and Jessie A. of Olney. She is also survived by four step daughters, Mrs J. T. Connor of Waco, Mrs Leonard Aars of Meridian, Mrs C. R. Smith of Falls Church, Va., and Mrs Ray Stanley of Dallas.

Funeral service was held from Lone Oak Baptist Church at 3 p. m. Sunday with interment in the Harmony Cemetery. Rev. A. S. Broadus officiated with the service in charge of Phillips and Luckey.

Pall bearers were Donald Matzke, Douglas Cunningham, Wendel Couch, Bill Schoeneman, Willie McMinn and Herman Archer.





THIS CERTIFICATE MUST BE PREPARED AND APPROVED AS REQUIRED BY THE LAW PRINTED ON THE REVERSE SIDE

1. PLACE OF BIRTH		TEXAS DEPARTMENT OF HEALTH BUREAU OF VITAL STATISTICS CERTIFICATE OF BIRTH		33	
STATE OF TEXAS					
COUNTY OF <u>Milam</u>					
CITY OR PRECINCT NO. <u>Jones Prairie</u>		GIVE STREET AND NUMBER OR NAME OF INSTITUTION			
2. FULL NAME OF CHILD <u>Maude Ophelia Brooks</u>					
3. SEX <u>female</u>		FOR PLURAL BIRTHS ONLY: 4. TWIN, TRIPLET, OTHER 5. NUMBER, IN ORDER OF BIRTH		6. LEGITIMATE? <u>yes</u> 7. DATE OF BIRTH <u>Nov. 28, 1888</u>	
8. FULL NAME <u>James Linzy Brooks</u>			14. FULL MAIDEN NAME <u>Mattie Prator</u>		
9. RESIDENCE AT TIME OF THIS BIRTH <u>Jones Prairie, Milam County</u>			15. RESIDENCE AT TIME OF THIS BIRTH <u>Jones Prairie, Milam County</u>		
10. COLOR OR RACE <u>white</u>		11. AGE AT TIME OF THIS BIRTH <u>40</u> YEARS		16. COLOR OR RACE <u>white</u> 17. AGE AT TIME OF THIS BIRTH <u>30</u> YEARS	
12. BIRTHPLACE (STATE OR COUNTRY) <u>Kentucky</u>			18. BIRTHPLACE (STATE OR COUNTRY) <u>Alabama</u>		
13A. TRADE, PROFESSION OR KIND OF WORK DONE <u>farmer</u>			19A. TRADE, PROFESSION OR KIND OF WORK DONE <u>housewife</u>		
13B. INDUSTRY OR BUSINESS IN WHICH ENGAGED <u>farm</u>			19B. INDUSTRY OR BUSINESS IN WHICH ENGAGED <u>home</u>		
20. NUMBER OF CHILDREN BORN TO THIS MOTHER, INCLUDING THIS BIRTH <u>8</u>			21. NUMBER OF CHILDREN BORN TO THIS MOTHER, AND NOW LIVING <u>6</u>		
I HEREBY CERTIFY TO THE BIRTH OF THIS CHILD WHO WAS BORN ALIVE AT <u>9</u> P. M. ON THE DATE STATED ABOVE.					
22. SIGNATURE <u>James W. Brooks</u> ADDRESS <u>Caldwell, Texas</u>					
AFFIDAVIT A					
STATE OF TEXAS					
COUNTY OF <u>Burleson</u>					
BEFORE ME ON THIS DAY APPEARED <u>James W. Brooks</u>					
KNOWN TO ME TO BE THE PERSON WHO SIGNED THE CERTIFICATE ATTACHED HERETO, WHO ON OATH DEPOSES AND SAYS THAT THE FACTS STATED IN THE FOREGOING BIRTH CERTIFICATE OF <u>Maude Ophelia Brooks</u> ARE TRUE AND CORRECT TO THE BEST OF HIS/HER KNOWLEDGE AND BELIEF, AND THAT HE/SHE WAS ACQUAINTED WITH THE FACTS AT THE TIME OF THE EVENT.					
SIGNED: <u>James W. Brooks</u>					
SWORN TO AND SUBSCRIBED BEFORE ME, THIS <u>17</u> DAY OF <u>Jan.</u> , 19 <u>42</u>					
[SEAL] NOTARY PUBLIC IN AND FOR <u>Burleson</u> COUNTY, TEXAS.					
AFFIDAVIT B					
STATE OF TEXAS					
COUNTY OF <u>Burleson</u>					
BEFORE ME ON THIS DAY APPEARED <u>Mrs. Dora Calvin</u>					
KNOWN TO ME TO BE THE PERSON WHO SIGNED THIS AFFIDAVIT, WHO ON OATH DEPOSES AND SAYS THAT THE FACTS STATED IN THE FOREGOING BIRTH CERTIFICATE OF <u>Maude Ophelia Brooks</u> ARE TRUE AND CORRECT TO THE BEST OF HIS/HER KNOWLEDGE AND BELIEF, AND THAT HE/SHE IS ACQUAINTED WITH THE FACTS AND THAT HE/SHE IS NOT RELATED TO THE INDIVIDUAL BY BLOOD OR MARRIAGE.					
SIGNED: <u>Mrs. Dora Calvin</u>					
SWORN TO AND SUBSCRIBED BEFORE ME, THIS <u>17</u> DAY OF <u>Jan</u> , 19 <u>42</u>					
[SEAL] NOTARY PUBLIC IN AND FOR <u>Burleson</u> COUNTY, TEXAS.					
STATE OF TEXAS					
COUNTY OF <u>Milam</u>					
THE BIRTH CERTIFICATE OF <u>Maude Ophelia Brooks</u>					
ATTACHED HERETO, WAS SUBMITTED TO THIS COURT, AS PROVIDED FOR IN H. B. No. 614, 46TH LEG., R. S. 1939.					
IT IS THE ORDER OF THIS COURT THAT THIS RECORD BE ACCEPTED BY THE STATE REGISTRAR FOR FILING IN THE STATE BUREAU OF VITAL STATISTICS.					
SIGNED <u>Jeff T. Kemp</u> CO. JUDGE					
DATE <u>January 23</u> , 19 <u>42</u> OF <u>Milam</u> COUNTY					

THE STATE OF TEXAS, }
COUNTY OF BURLESON.

Marriage License.

1091

To any Ordained or Licensed Minister, Jewish Rabbi, Judge of the District or County Court,
or Justice of the Peace in the State of Texas—GREETING:

You are hereby authorized to solemnize the rites of Matrimony
between Mr. B. F. Sexton and Miss Maud. O. Brooks
and make due return to the Clerk of the County Court of said County within sixty days thereafter,
certifying your action under this License.

Witness my hand and seal of office, at office in Caldwell, the 1 day of Sept 1900

[L. S.]

Joseph Kondrash
Clerk County Court, Burleson County, Texas.
By W. H. Hindley Deputy.

I, A. S. Broadbue hereby certify that on the 1 day of September
1900, I united in marriage B. F. Sexton and Miss Maud Brooks
the parties named above.

A. S. Broadbue
M. of C.

Returned and filed for record this 2 day of September 1900.
And duly recorded this 5 day of October 1900.

Joseph Kondrash
Clerk County Court, Burleson County, Texas.
Deputy.

Cousin:

1. Henry McKinley Sexton

Born - September 10, 1912

In Lone Oak Community
near ~~at~~ Caldwell, ^{Idaho} in Burleson Co.
Texas.

Died: May 26, 1973

Buried in Harmony Cemetery



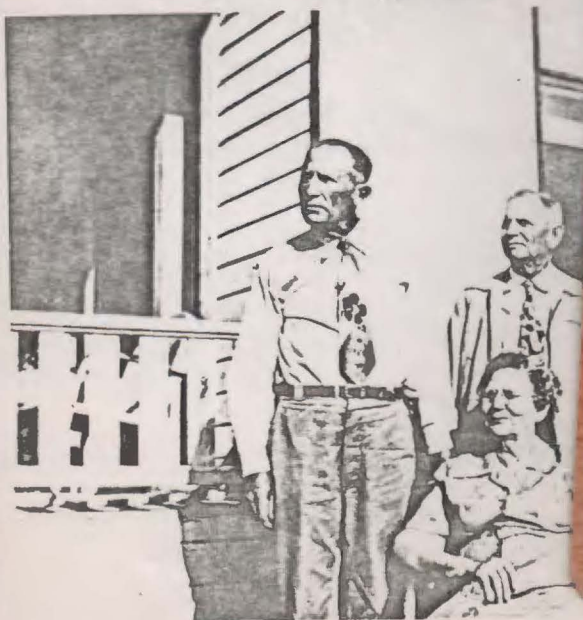

Cousin:

1. Thelma Sexton Fick

Born - January 6, 1914

at Lone Oak Community
close to Caldwell.

Died:

Buried:

Married: Fredrick Fick

Date: March 17, 1934

at Lyons, Texas in
Burison, Co.

Fredrick Fick

Born: May 31, 1909

at Moond Prairie

where Thelma Lives now.

Date: May 31, 1909

Died: August 12, 1965

Buried in the Cemetery
at home place in Fick section.



AUNT LEONA THELMA







day of mch., 1934.

By W. H. Hundley County Clerk.
Willie Norville Deputy.

THE STATE OF TEXAS, }
County of BURLESON } NO. 990

To any Regularly Licensed or Ordained Minister of the Gospel, Jewish Rabbi, Judge of the District or County Court,
or any Justice of the Peace, in the State of Texas—GREETING:

YOU ARE HEREBY AUTHORIZED TO SOLEMNIZE THE RITES OF MATRIMONY BETWEEN

Mr. Fred Dick and Miss Thelma Sexton.
and make due return to the Clerk of the County Court of said County within sixty days thereafter, certifying your action under
this License.

WITNESS my official signature and seal of office, at office in CALDWELL.

this, the 17 day of mch., 1934.

W. H. Hundley Clerk
County Court, BURLESON County.
By Willie Norville Deputy.

I, W. W. Conerly, hereby certify that on the 17 day of march, 1934.
I united in marriage Mr. Fred Dick and M. Thelma Sexton.
the parties above named.

WITNESS my hand this _____ day of _____, A. D. 19_____

Returned and filed for record the 19 day of mch., 1934, and recorded the 19.

day of mch., 1934.

W. H. Hundley County Clerk.
Willie Norville Deputy.

2nd Cousins:

1 Ann Fick Schoeneman

Born:

Place

Married:

To: James Schoeneman

Born:

Place.

James & Melvin are cousins

2 Children



2nd Cousin:

2. Marie Schoreman

Born:

Place:

Married

To: Melvin Schoreman

Born:

Place:

Melvin + James are cousins

2 Children



Cousin:

3. Marie Sexton

Born - May 6, 1916

Place - Caldwell, Tex in the
Lone Oak Community.

Died - ~~1929~~ - January 23, 1929

Buried: Harmony Cemetery
Burlison County.

She died of Pneumonia.



Cousin:

4. James Thomas Sexton

Born - September 17, 1918

Died - September 21, 1918

Born in Pine Oak Community
near Caldwell, Texas in Garland
Co.

Buried in Harmony Cemetery

He was water painted and
only lived about 5 days. If
he had lived he would
have been retarded.



Cousin:

5. Forest Luyton Jr. Deauble
Born: February 10, 1920 in
Caldwell.

Died:

Buried:

Married: San Antonio, Texas
Lynn Co. Date: December 31, 1942.
To:

Joseph Deauble

Born - April 13, 1915
in Wisconsin.

Died - April 6, 1970.

Buried in:

South Lawn Memorial Park
In Veterans Block
In Tucson, Arizona.







2nd Cousin:

Charles Joseph Deauble

Born - November 9, 1944

Married: January 27, 1968

In Phoenix, Arizona

Born in San Antonio, Texas
Bexar Co.

Married to:

Cathy Jean Bingham

Born - November 2, 1949

In Phoenix, Arizona

Baby born 1977

2 Children

Christine Joanne Deauble

Born - 1976

Died - June 18, 1976

She was only 4 mos. old. She
had had open heart surgery. She
came through surgery O.K. but had
a blood clot and died 1 week + 2
days after surgery.



*Chuck by his Antigue
1940 Chevrolet
L.*



DEAUBL-BINGHAM

Cathy Jean Bingham, daughter of Mr. and Mrs. Roy R. Bingham, 2635 W. San Miguel, and Charles Joseph Deauble, son of Mr. and Mrs. Joseph Deauble, 2301 S. Forrest Ave., Tucson, were married recently at the Phoenix Wedding Chapel.

Deborah Ann Bloss was

maid of honor. David Dawson was best man.



3rd Cousin:

1. Christine Joanne Deauble

Born: 1976

Died: June 18, 1976

Buried in South Lawn
Cemetery Memorial Park
in Tucson, Arizona

She was only 4 months old. She had
had open heart surgery. She came
through the surgery just fine, then
had a blood clot and died 1 week and
2 days after surgery. The Autopsy
showed several things wrong with her
little heart. The Dr. said she probably
wouldn't ^{have} lived very long anyway.





PLACES: Sharon, Windsor, VI.
 To indicate that a child is an ancestor of the person submitting the sheet, place an "x" behind the number pertaining to that child.

HUSBAND James Lindsey Brooks
 Born Dec 27, 1893 Place Milam Co., Texas
 Chr. _____ Place _____
 Mar. June 20, 1920 Place _____
 Died March 26, 1971 Place In Veterans Hospital, Houston, Harris Co., Texas
 Bur. March 29, 1971 Place Woodlawn Gardens, Houston, Harris Co., Texas
 HUSBAND'S FATHER James Lindsey Brooks HUSBAND'S MOTHER Mattie Matilda Rogers
 HUSBAND'S OTHER WIVES _____

WIFE Leona June Jones
 Born June 30 or 9, 1905 Place Caldwell, Milam Co., Texas
 Chr. _____ Place _____
 Died _____ Place _____
 Bur. _____ Place _____
 WIFE'S FATHER _____ WIFE'S MOTHER _____
 WIFE'S OTHER HUSBANDS _____

SEX M F	CHILDREN List each child (whether living or dead) in order of birth Given Names SURNAME	WHEN BORN			WHERE BORN			DATE OF FIRST MARRIAGE	WHEN DIED		
		DAY	MONTH	YEAR	TOWN	COUNTY	STATE OR COUNTRY	TO WHOM	DAY	MONTH	YEAR
1	<u>Leona Waters Brooks</u>	11	May	1923	<u>Caldwell</u>	<u>Burleson</u>	<u>Texas</u>	<u>Sept. 1945</u> <u>Matche</u>	<u>June</u>		<u>1976</u>
2	<u>Betty Ruth Brooks</u>	10	Feb.	1927	<u>Caldwell</u>	<u>Burleson</u>	<u>Texas</u>				
3	<u>Hilma Jo Brooks</u>	14	April	1929							
4											
5											
6											
7											
8											
9											
10											
11											

SOURCES OF INFORMATION _____ **OTHER MARRIAGES** _____

UNCLE:

7. JAMES W. BROOKS

BORN-December 27, 1893 In Milam Co. Texas.

Died-March 26, 1971. In Veterans Hospital in Houston, Texas Harris Co. He is burried in Woodlawn Garden of Memories in Houston, Texas, Harris Co. by Heights Funeral Home.

Married-June 20, 1920 at Caldwell, Texas, Milam Co.

To-Leona Irene Jones

Born-June 8 or 9, 1905.

Place-

He moved to Caldwell at age 11 years. He served in World War I, From July 1, 1917 to April 14, 1919. He also served some time in France.

He moved to Houston, Texas in 1942.

His Social Security #451-13-1404.

They Had 3 Children.

1. Irene Brooks Matzke
2. Betty Ruth Brooks Mays
3. Wilma Jo Brooks Cannon



1. PLACE OF BIRTH

STATE OF TEXAS

TEXAS DEPARTMENT OF HEALTH

BUREAU OF VITAL STATISTICS

CERTIFICATE OF BIRTH

10

COUNTY OF MilanCITY OR
PRECINCT NO. Cameron

GIVE STREET AND NUMBER OR NAME OF INSTITUTION

2. FULL NAME OF CHILD James Walter Brooks

3. SEX

FOR PLURAL BIRTHS ONLY:

6. LEGITIMATE?

7. DATE OF BIRTH

Male4. TWIN,
TRIPLET,
OTHER5. NUMBER,
IN ORDER
OF BIRTHYesDecember 27, 1893

FATHER

MOTHER

8. FULL
NAMEJames Linsey Brooks14. FULL
MAIDEN
NAMEMartha Frazer9. RESIDENCE
AT TIME OF
THIS BIRTHCameron15. RESIDENCE
AT TIME OF
THIS BIRTHCameron10. COLOR
OR RACEWhite11. AGE AT
TIME OF
THIS BIRTH45

YEARS

16. COLOR
OR RACEWhite17. AGE AT
TIME OF
THIS BIRTH36

YEARS

12. BIRTHPLACE
(STATE OR
COUNTRY)Kentucky18. BIRTHPLACE
(STATE OR
COUNTRY)Alabama13A. TRADE, PRO-
FESSION OR KIND
OF WORK DONEFarmer19A. TRADE, PRO-
FESSION OR KIND
OF WORK DONEHousewife13B. INDUSTRY OR
BUSINESS IN WHICH
ENGAGEDFarm19B. INDUSTRY OR
BUSINESS IN WHICH
ENGAGEDHome20. NUMBER OF CHILDREN
BORN TO THIS MOTHER,
INCLUDING THIS BIRTH521. NUMBER OF CHILDREN
BORN TO THIS MOTHER,
AND NOW LIVING5

I HEREBY CERTIFY TO THE BIRTH OF THIS CHILD WHO WAS BORN ALIVE

M. ON THE DATE STATED ABOVE.

22. SIGNATURE

Maud Vinson

ADDRESS

1105 N. 10th St Waco Texas

AFFIDAVIT A

STATE OF TEXAS

COUNTY OF McLennanBEFORE ME ON THIS DAY APPEARED Maud VinsonKNOWN TO ME TO BE THE PERSON WHO SIGNED THE CERTIFICATE ATTACHED HERETO, WHO
OATH DEPOSES AND SAYS THAT THE FACTS STATED IN THE FOREGOING BIRTH CERTIFICATEJames Walter Brooks

ARE TRUE AND CORRECT TO THE BEST OF

HIS
HER KNOWLEDGE AND BELIEF, AND THAT
OF THE EVENT.HE
SHE WAS ACQUAINTED WITH THE FACTS AT THE TIMESIGNED: Maud VinsonSWORN TO AND SUBSCRIBED BEFORE ME, THIS 27th DAY OF January, 1943Frances Roscher Lynch.Frances Roscher Lynch.

[SEAL]

NOTARY PUBLIC IN AND FOR McLennan COUNTY, TEXAS.

AFFIDAVIT B

STATE OF TEXAS

COUNTY OF HarrisBEFORE ME ON THIS DAY APPEARED J. N. C. James
KNOWN TO ME TO BE THE PERSON WHO SIGNED THIS AFFIDAVIT, WHO ON OATH DEPOSES AND SAYS
THAT THE FACTS STATED IN THE FOREGOING BIRTH CERTIFICATE OFJames Walter Brooks

ARE TRUE AND CORRECT TO THE BEST OF

HIS
HER KNOWLEDGE AND BELIEF, AND THAT HE
RELATED TO THE INDIVIDUAL BY BLOOD OR MARRIAGE.HE
SHE IS ACQUAINTED WITH THE FACTS AND THAT HE
IS NOTSIGNED: JamesSWORN TO AND SUBSCRIBED BEFORE ME, THIS 9 DAY OF July, 1943C. McDAVIDC. McDAVID

[SEAL]

NOTARY PUBLIC IN AND FOR Harris COUNTY, TEXAS.

STATE OF TEXAS

COUNTY OF MilanTHE BIRTH CERTIFICATE OF James Walter Brooks

ATTACHED HERETO, WAS SUBMITTED TO THIS COURT, AS PROVIDED FOR IN H. B. NO. 614, 46TH LEG., R. S. 1939.

IT IS THE ORDER OF THIS COURT THAT THIS RECORD BE ACCEPTED BY THE STATE REGISTRAR FOR FILING IN THE STATE
BUREAU OF VITAL STATISTICS.SIGNED Jeff Kemp CO. JUDGE

THIS CERTIFICATE MUST BE PREPARED AND APPROVED AS REQUIRED BY THE LAW PRINTED ON THE REVERSE SIDE

County Clerk
By *A. Kaufman* Deputy.

THE STATE OF TEXAS }
County of BURLESON } No. 882

To all Regularly Licensed or Ordained Minister of the Gospel, Jewish Rabbi, Judge of the District or County Court, or any Justice of the Peace, in and for BURLESON County—GREETING

YOU ARE HEREBY AUTHORIZED TO SOLEMNIZE THE RITES OF MATRIMONY BETWEEN

Mr. James H. Brooks and Miss Lucy L. Jones

and may ~~see~~ return to the Clerk of the County Court of said County within sixty days thereafter, certifying your action under this License:

WITNESS my official signature and seal of office, at office in Casswell

the 19 day of June 1920
W. H. Hurdley Clerk

of County Court BURLESON County.

By A. Kaufman Deputy

E. E. Carrington, hereby certify that on the 20 day of June 1920
I unite in Marriage James H. Brooks and Miss Lucy L. Jones
the ~~persons~~ above named

WITNESS my hand this 20 day of June 1920

E. E. Carrington
Ordained Minister

Returned and filed for record the 21 day of June 1920 and recorded the 10 day of Sept 1920

W. H. Hurdley County Clerk
By A. Kaufman Deputy

DATE OF DEATH 101-01-2 191-01 CERTIFICATE OF DEATH 1621 15 STATE FILE NO: 17759

1. PLACE OF DEATH
a. COUNTY HARRIS
b. CITY OR TOWN HOUSTON
c. DATE OF DEATH 38 DAYS
d. NAME OF DECEASED VETERANS ADMINISTRATION HOSPITAL
e. PLACE OF DEATH (If not in city limits)

2. USUAL RESIDENCE (Where deceased lived, if not before residence before admission)
a. STATE TEXAS
b. COUNTY HARRIS
c. CITY OR TOWN (If outside city limits, give precinct no.) HOUSTON
d. STREET ADDRESS (If rural, give location) 612 E. 24TH ST.
e. RESIDENCE IN CITY (LIMIT) YES ☒ NO ☐ f. RESIDENCE ON A FARM? YES ☐ NO ☒

3. NAME OF DECEASED
a. FIRST NAME JAMES
b. MIDDLE INITIAL W.
c. LAST NAME BROOKS
d. DATE OF DEATH MARCH 26, 1971

4. SEX
a. MALE ☒ FEMALE ☐
b. RACE WHITE ☒ OTHER ☐
c. MARRIED ☒ SINGLE ☐ DIVORCED ☐ WIDOWED ☐

5. USUAL OCCUPATION (Give kind of work and the kind of business or industry)
a. SERVICE STATION GASOLINE & OIL
b. FATHER'S NAME Attendant
c. JAMES L. BROOKS
d. SOCIAL SECURITY NO. 451 14 1404
e. VA RECORD YES ☒ NO ☐

6. DATE OF BIRTH 12-27-93
7. AGE (In years last birthday) 77
8. BIRTHPLACE (State or foreign country) TEXAS
9. CITIZEN OF WHAT COUNTRY U.S.A.

10. MOTHER'S MARRIAGE NAME MARTHA FRAZER
11. BIRTHPLACE (State or foreign country) TEXAS
12. CITIZEN OF WHAT COUNTRY U.S.A.

13. CAUSE OF DEATH (Give cause of death, if not in Part 1 or Part 2 of Item 13)
a. METASTATIC CARCINOMA OF LUNG
b. REC'D APR 12 1971
c. BUREAU OF VITAL STATISTICS

14. OTHER SIGNIFICANT CONDITIONS CONTRIBUTING TO DEATH BUT NOT RELATED TO THE TERMINAL DISEASE CONDITION GIVEN IN PART 13
a. YES ☐ NO ☒

15. ACCIDENT ☐ SUICIDE ☐ HOMICIDE ☐
16. TIME OF DEATH
17. PLACE OF DEATH (If not in city limits, give precinct no.)
18. CITY, TOWN OR LOCATION HOUSTON
19. COUNTY HARRIS
20. STATE TEXAS
21. DATE OF DEATH FEBRUARY 16, 1971
22. TIME OF DEATH 12:35 A.
23. ADDRESS VA HOSPITAL, HOUSTON, TEXAS
24. DATE ISSUED 3-30-71

25. BURIAL, CREMATION, REMOVAL, ETC.
a. DATE March 29, 1971
b. NAME OF CEMETERY OR CREMATORY Woodlawn Garden of Memories
c. FUNERAL DIRECTOR'S SIGNATURE HEIGHTS FUNERAL HOME
d. REGISTERED FILE NO. 62688
e. DATE REC'D BY LOCAL REGISTRAR APR. 1, 1971

STATE OF TEXAS
COUNTY OF TRAVIS

I HEREBY CERTIFY THAT THE ABOVE IS AN EXACT PHOTOGRAPHIC
COPY OF THE ORIGINAL CERTIFICATE FILED IN THE BUREAU OF VITAL
STATISTICS, TEXAS DEPARTMENT OF HEALTH RESOURCES, AUSTIN, TEXAS.

ISSUED MAR 18 1977

STATE REGISTRAR





Cousin:

1. Irene Matzke

Born: 4 May 11, 1923

Married: September 1945

Buckson Co.

Died June , 1996

She died of Cancer in Houston, Texas



PLACES: Sharon, Windsor, Vt.

ENTER ALL DATA IN THIS ORDER:
DATES: 14 Apr 1794

To indicate that a child is an ancestor of the person submitting the sheet, place an "x" behind the number pertaining to that child

HUSBAND

Matzke

Born _____ Place _____
 Chr. _____ Place _____
 Marr. _____ Place _____
 Died _____ Place _____
 Bur. _____ Place _____
 HUSBAND'S FATHER _____ HUSBAND'S MOTHER _____
 HUSBAND'S OTHER WIVES _____

WIFE

Joanne Brooks Matzke

Born May 14, 1923 Place Burlington Co., Vt.
 Chr. _____ Place _____
 Died Joanne 1976 Place Houston Harris Co., Texas
 Bur. _____ Place _____
 WIFE'S FATHER _____ WIFE'S MOTHER _____

WIFE'S OTHER HUSBANDS

SEX M F	CHILDREN List each child (whether living or dead) in order of birth Given Names SURNAME	WHEN BORN			WHERE BORN			DATE OF FIRST MARRIAGE TO WHOM	WHEN DIED		
		DAY	MONTH	YEAR	TOWN	COUNTY	STATE OR COUNTRY		DAY	MONTH	YEAR
1											
2											
3											
4											
5											
6											
7											
8											
9											
10											
11											

SOURCES OF INFORMATION

OTHER MARRIAGES

PLACES: Sharon, Windsor, Vt.

ENTER ALL DATA IN THIS ORDER:
DATES: 14 Apr 1794

To indicate that a child is an ancestor of the person submitting the sheet, place an "X" behind the number pertaining to that child.

HUSBAND *Maup*

Born _____ Place _____

Chr. _____ Place _____

Marr. _____ Place _____

Died _____ Place _____

Bur. _____ Place _____

HUSBAND'S FATHER _____

HUSBAND'S MOTHER _____

HUSBAND'S OTHER WIVES _____

WIFE *Betty Ruth Brooks*Born *February 10, 1927* Place _____

Chr. _____ Place _____

Died _____ Place _____

Bur. _____ Place _____

WIFE'S FATHER _____

WIFE'S MOTHER _____

WIFE'S OTHER HUSBANDS _____

SEX M F	CHILDREN		WHEN BORN			WHERE BORN			DATE OF FIRST MARRIAGE	WHEN DIED		
	Given Names	SURNAME	DAY	MONTH	YEAR	TOWN	COUNTY	STATE OR COUNTRY	TO WHOM	DAY	MONTH	YEAR
1												
2												
3												
4												
5												
6												
7												
8												
9												
10												
11												

SOURCES OF INFORMATION

OTHER MARRIAGES

HUSBAND

Cannon

Born _____ Place _____

Chr. _____ Place _____

Marr. _____ Place _____

Died _____ Place _____

Bur. _____ Place _____

HUSBAND'S FATHER _____

HUSBAND'S MOTHER _____

HUSBAND'S OTHER WIVES _____

WIFE

Helma Jo Brooks

Born April 16, 1929 _____ Place _____

Chr. _____ Place _____

Died _____ Place _____

Bur. _____ Place _____

WIFE'S FATHER _____

WIFE'S MOTHER _____

Lucy Lorne Jones

WIFE'S OTHER HUSBANDS _____

PLACES: Sharon, Windsor, Vt.

ENTER ALL DATA IN THIS ORDER:

DATES: 14 Apr 1794

To indicate that a child is an ancestor of the person submitting the sheet, place an "x" behind the number pertaining to that child.

SEX M F	CHILDREN		WHEN BORN			WHERE BORN			DATE OF FIRST MARRIAGE		WHEN DIED		
	List each child (whether living or dead) in order of birth Given Names SURNAME		DAY	MONTH	YEAR	TOWN	COUNTY	STATE OR COUNTRY	TO WHOM	DAY	MONTH	YEAR	
1													
2													
3													
4													
5													
6													
7													
8													
9													
10													
11													

SOURCES OF INFORMATION

OTHER MARRIAGES

PLACES: Sharon, Windsor, Vt.

ENTER ALL DATA IN THIS ORDER:
DATES: 14 Apr 1794

The indicator that a child is an ancestor of the person submitting the sheet, place an "X" behind the number pertaining to that child.

HUSBAND

Born _____ Place _____
 Chr. _____ Place _____
 Marr. _____ Place _____
 Died _____ Place _____
 Bur. _____ Place _____

HUSBAND'S
MOTHER _____

HUSBAND'S FATHER _____

HUSBAND'S
OTHER WIVES _____

WIFE

Unnamed Baby Girl
 Born _____ Place _____
 Chr. _____ Place _____
 Died _____ Place _____
 Bur. *Maryfield* Place *Maryfield Milam Co., Tex*

WIFE'S
MOTHER _____

WIFE'S FATHER _____

WIFE'S OTHER
HUSBANDS _____

HUSBANDS		CHILDREN		WHEN BORN			WHERE BORN			DATE OF FIRST MARRIAGE		WHEN DIED		
SEX		List each child (whether living or dead) in order of birth		DAY	MONTH	YEAR	TOWN	COUNTY	STATE OR COUNTRY	TO WHOM	DAY	MONTH	YEAR	
M		Given Names	SURNAME											
F														
1														
2														
3														
4														
5														
6														
7														
8														
9														
10														
11														

SOURCES OF INFORMATION

OTHER MARRIAGES

ENTER ALL DATA IN THIS ORDER:
 DATES: 14 Apr 1794

PLACES: Sharon, Windsor, VI.

To indicate that a child is an ancestor of the person submitting the sheet, place an "x" behind the number pertaining to that child.

HUSBAND *Guy Clifton Brooks*
 Born *July 4, 1900* Place _____
 Chr. _____ Place _____
 Marr. *1923* Place *Falls Co. Texas*
 Died *July 13, 1958* Place *Des Hospital Houston, Harris Co. Texas*
 Bur. *July 15, 1958* Place *Albright (Harmony) Cemetery Caldwell Harrison Co., Texas*
 HUSBAND'S FATHER *James Lindsey Brooks* HUSBAND'S MOTHER *Mattie Martha Frazer*
 OTHER WIVES *Belle* *Marlin Co., Texas*

WIFE *Alva Erice Walker*

Born _____ Place _____
 Chr. _____ Place _____
 Died _____ Place _____
 Bur. _____ Place _____
 WIFE'S FATHER _____ WIFE'S MOTHER _____

WIFE'S OTHER HUSBANDS _____

SEX M F	CHILDREN		WHEN BORN			WHERE BORN			DATE OF FIRST MARRIAGE		WHEN DIED		
	List each child (whether living or dead) in order of birth Given Names SURNAME		DAY	MONTH	YEAR	TOWN	COUNTY	STATE OR COUNTRY	TO WHOM	DAY	MONTH	YEAR	
1	Lindrew Clifton		19	May	1927		Burleson	Texas					
2	James Franklin		25	Nov.	1929	Calvert		Texas					
3	Joyce Brooks												
4													
5													
6													
7													
8													
9													
10													
11													

SOURCES OF INFORMATION

OTHER MARRIAGES

UNCLE:

8. GUY CLIFTON BROOKS:

Born-July 4, 1900

Died July 13, 1958 in Doctor's Hospital in Houston, Texas

Harris Co. Buried in Harmony Cemetary Near Caldwell in
Burleson Co., Texas.

Married -Alva Eunice Walker in 1923, in Falls Co. Texas

This was his first marriage. His second marriage he married.

Married-Bertie

Date-

Place In Marlin Co. Texas.

They Had three children:

- above* 1. Andrew Clifton Brooks
James Franklin Brooks
3. Goyce Brooks

He

He is burried in Albright Cemetary



BRICKENRIDGE, TEXAS 76024
Ivan Starr Route Box 12
Mrs. Frances B. Donahue

101-1-0-2 101-1-0 3938 22 39495

CERTIFICATE OF DEATH STATE FILE NO.

1. PLACE OF DEATH
a. COUNTY **Harris**
b. CITY OR TOWN (If outside city limits, give precinct no.) **Houston**
c. LENGTH OF STAY in 1 b. **15 yrs.**
d. NAME OF (If not in hospital, give street address) HOSPITAL OR INSTITUTION **Dector's Hospital**
e. IS PLACE OF DEATH INSIDE CITY LIMITS? YES ☒ NO ☐

2. USUAL RESIDENCE (Where deceased lived, if institution, residence before admission)
a. STATE **Texas** b. COUNTY **Harris**
c. CITY OR TOWN (If outside city limits, give precinct no.) **Houston**
d. STREET ADDRESS (If rural, give location) **2710 Pine Tree Drive**
e. IS RESIDENCE INSIDE CITY LIMITS? YES ☒ NO ☐ f. IS RESIDENCE ON A FARM? YES ☐ NO ☒

3. DATE OF DEATH **July 13, 1958**

4. NAME OF DECEASED (Type in print) **GUY CLIPTON BROOKS**
5. SEX **Male** 6. COLOR OR RACE **White** 7. MARRIAGE STATUS ☒ Never Married ☐ Married ☐ Widowed ☐ Divorced
8. DATE OF BIRTH **July 4, 1900** 9. AGE (in years last birthday) **58**
10. USUAL OCCUPATION (Give kind of work done, even if retired) **Service Station Attendant** 11. KIND OF BUSINESS OR INDUSTRY
12. BIRTHPLACE (State or foreign country) **Texas** 13. CITIZEN OF WHAT COUNTRY? **U.S.A.**
14. MOTHER'S MAIDEN NAME **Martha Frazier**
15. FATHER'S NAME **James L. Brooks**
16. SOCIAL SECURITY NO. **1180**
17. INFORMANT **Mrs. Bertie Brooks**

18. CAUSE OF DEATH (Enter only one cause per line for (a), (b) and (c).)
PART I. DEATH WAS CAUSED BY:
IMMEDIATE CAUSE (a) **Cerebral Thrombosis**
DUE TO (b) **Arteriosclerosis**
DUE TO (c) _____
PART II. OTHER SIGNIFICANT CONDITIONS CONTRIBUTING TO DEATH BUT NOT RELATED TO THE TERMINAL DISEASE CONDITION GIVEN IN PART I (a) _____
19. WAS AUTOPSY PERFORMED? YES ☐ NO ☒

20a. ACCIDENT ☐ SUICIDE ☐ HOMICIDE ☐
20b. TIME OF INJURY Hour _____ Month _____ Day _____ Year _____
20c. INJURY OCCURRED _____
20d. PLACE OF INJURY (e.g., in or about home, farm, factory, street, office building, etc.) _____
20e. CITY, TOWN, OR LOCATION _____

21. I hereby certify that I attended the deceased from **July 3, 1958** to **July 13, 1958** and last saw the deceased alive on the date stated above and to the best of my knowledge from the causes stated.
22a. SIGNATURE **W. P. Zimmerman** 22b. ADDRESS **16111 Hardy** 22c. DATE SIGNED **7-15-58**

23a. BURIAL, CREMATION, REMOVAL (Specify) **Removal** 23b. DATE **July 15, 1958** 23c. NAME OF CEMETERY OR CREMATORY **Albright**
23d. LOCATION (City, town, or county) **Caldwell, Texas** 23e. FUNERAL DIRECTOR'S SIGNATURE **J.V. Connaboom #1814 #1150**
23f. REGISTERAR'S SIGNATURE **W. H. Albright**

STATE OF TEXAS
COUNTY OF TRAVIS

I HEREBY CERTIFY THAT THE ABOVE IS AN EXACT PHOTOGRAPHIC
COPY OF THE ORIGINAL CERTIFICATE FILED IN THE BUREAU OF VITAL
STATISTICS, TEXAS DEPARTMENT OF HEALTH RESOURCES, AUSTIN, TEXAS.

ISSUED MAR 21 1958

STATE REGISTRAR

HUSBAND

Born May 19, 1925 Place Buckley Co.
 Chr. _____ Place _____
 Marr. _____ Place _____
 Died _____ Place _____
 Bur. _____ Place _____

HUSBAND'S FATHER _____

HUSBAND'S MOTHER _____

HUSBAND'S OTHER WIVES _____

WIFE

Born _____ Place _____
 Chr. _____ Place _____
 Died _____ Place _____
 Bur. _____ Place _____

WIFE'S FATHER _____

WIFE'S MOTHER _____

WIFE'S OTHER HUSBANDS _____

PLACES: Sharon, Windsor, Vt.

ENTER ALL DATA IN THIS ORDER:
 DATES: 14 Apr 1794

To indicate that a child is an ancestor of the person submitting the sheet, place an "x" behind the number pertaining to that child

SEX M F	CHILDREN		WHEN BORN			WHERE BORN			DATE OF FIRST MARRIAGE	WHEN DIED		
	List each child (whether living or dead) in order of birth		DAY	MONTH	YEAR	TOWN	COUNTY	STATE OR COUNTRY	TO WHOM	DAY	MONTH	YEAR
Given Names	SURNAME											
1												
2												
3												
4												
5												
6												
7												
8												
9												
10												
11												

SOURCES OF INFORMATION

OTHER MARRIAGES

ENTER ALL DATA IN THIS ORDER:
DATES: 14 Apr 1794

To indicate that a child is an ancestor of the person submitting the sheet, place an "x" behind the number pertaining to that child

PLACES: Sharon, Windsor, Vt.

HUSBAND

James Franklin Brooks

Born *Nov. 25, 1929* Place *Calvert*
Chr. _____ Place _____
Marr. _____ Place _____
Died _____ Place _____
Bur. _____ Place _____
HUSBAND'S FATHER _____ HUSBAND'S MOTHER _____
HUSBAND'S OTHER WIVES _____

WIFE

Born _____ Place _____
Chr. _____ Place _____
Died _____ Place _____
Bur. _____ Place _____
WIFE'S FATHER _____ WIFE'S MOTHER _____
WIFE'S OTHER HUSBANDS _____

SEX M F	CHILDREN <small>List each child (whether living or dead) in order of birth</small> Given Names SURNAME	WHEN BORN			WHERE BORN			DATE OF FIRST MARRIAGE TO WHOM	WHEN DIED		
		DAY	MONTH	YEAR	TOWN	COUNTY	STATE OR COUNTRY		DAY	MONTH	YEAR
1											
2											
3											
4											
5											
6											
7											
8											
9											
10											
11											

SOURCES OF INFORMATION

OTHER MARRIAGES

FAMILY
GROUP
RECORD

PLACES: Sharon, Windsor, Vt.

ENTER ALL DATA IN THIS ORDER:
DATES: 14 Apr 1754

To indicate that a child is an ancestor of the person submitting the sheet, place an "A" behind the number pertaining to that child.

HUSBAND

Born _____ Place _____
Chr. _____ Place _____
Marr _____ Place _____
Died _____ Place _____
Bur. _____ Place _____
HUSBAND'S FATHER _____ HUSBAND'S MOTHER _____
HUSBAND'S OTHER WIVES _____

WIFE

Joyce Brooks

Born _____ Place _____
Chr. _____ Place _____
Died _____ Place _____
Bur. _____ Place _____
WIFE'S FATHER _____ WIFE'S MOTHER _____
WIFE'S OTHER HUSBANDS _____

SEX M F	CHILDREN List each child (whether living or dead) in order of birth Given Names SURNAME	WHEN BORN			WHERE BORN			DATE OF FIRST MARRIAGE	WHEN DIED		
		DAY	MONTH	YEAR	TOWN	COUNTY	STATE OR COUNTRY	TO WHOM	DAY	MONTH	YEAR
1											
2											
3											
4											
5											
6											
7											
8											
9											
10											
11											

RECORDS OF INFORMATION

OTHER MARRIAGES

ENTER ALL DATA IN THIS ORDER:
DATES: 14 Apr 1794

FAMILY
GROUP
RECORD

PLACES: Sharon, Windsor, VT.

To indicate that a child is an ancestor of the person submitting the sheet, place an "X" behind the number pertaining to that child.

HUSBAND'S
Born Oct. 6, 1905 Place Maipfield Millam Co., Texas
Chr. Feb. 8, 1925 Place First Baptist Church Newcastle Young Co., Texas
Marr. June 2, 1928 Place Newcastle Young Co., Texas
Died March 28, 1960 Place Michita Falls State Hospital Michita Falls Michita Co., Tex.
Bur. _____ Place _____
HUSBAND'S FATHER James Kindley Brooks HUSBAND'S MOTHER Mattie Martha Frasier
HUSBAND'S OTHER WIVES _____

WIFE Neorlene Averett

Born _____ Place _____
Chr. August 22, 1925 Place First Baptist Church Newcastle Young Co., Texas
Died _____ Place _____
Bur. _____ Place _____
WIFE'S FATHER H. A. Averett WIFE'S MOTHER _____

WIFE'S OTHER
HUSBANDS

SEX M F	CHILDREN		WHEN BORN			WHERE BORN			DATE OF FIRST MARRIAGE	WHEN DIED		
	List each child (whether living or dead) in order of birth Given Names	SURNAME	DAY	MONTH	YEAR	TOWN	COUNTY	STATE OR COUNTRY	TO WHOM	DAY	MONTH	YEAR
1	<u>Helen Louise</u>								<u>Viola</u>			
2	<u>Lais</u>								<u>Marvin Carr</u>			
3	<u>Jeanette</u>								<u>Bernice</u>			
4	<u>Walter</u>											
5	<u>Cecil</u>											
6												
7												
8												
9												
10												
11												

SOURCES OF INFORMATION

OTHER MARRIAGES

UNCLE:

10.

Jessie Alexander Brooks

Born* 1905

Place- Maysfield, Texas, Milam Co.

Married- Vearlene Averette

Place-Newcastle, Texas, Young Co.

Date-June 2, 1928

Died- 1960

Burried -Padgett Cemetary, Young Co.

5 Children

1. Helen Louise Brooks

2. Lois Brooks Carr

~~Jennett~~

4. Walter Brooks

5. Cecil Brooks

Grandmother died when he was about 3 weeks old,
apparently with birth complications.





JESSIE A. BROOKS

1905 — 1960



JESSIE A. BROOKS
1905 — 1960



JESSIE A. BROOKS
1905 — 1960

MARRIAGE RECORD

FORM 622 1/2

STAFFORD-LONDON CO. FORT WORTH

THE STATE OF TEXAS,

County of YOUNG

To any Regularly Licensed or Ordained Minister of the Gospel, Jewish Rabbi, Judge of the District or County Court, or any Justice of the Peace, in and for the State of Texas, Greeting:

YOU ARE HEREBY AUTHORIZED TO SOLEMNIZE THE RITES OF MATRIMONY Between

Mr. J. A. Brooks and Miss Marlene Overett

and make due return to the Clerk of the County Court of said County within sixty days thereafter, certifying your action under this License.

WITNESS my official signature and seal of office, at office in

GRAHAM, TEXAS

the

2nd

day of

June

1928

(L. S.)

W. H. Kennedy

Clerk of the County Court,

YOUNG

County.

By

Deputy.

I, Chas. R. Streetman, hereby certify that on the 2 day of June, 1928,

I united in Marriage

the parties above named.

Mr. J. A. Brooks

and

Miss Marlene Overett

WITNESS MY HAND, This

7th

day of

June

1928

Chas. R. Streetman
Baptist Pastor Newcastle

Returned and filed for record the

2nd

day of

June

1928

and recorded the

4th

day of

Aug

1928

W. H. Kennedy

County Clerk

By

Deputy.

ENTER ALL DATA IN THIS ORDER:
 DATES: 14 Apr 1794

PLACES: Sharon, Windsor, Vt.

To indicate that a child is an ancestor of the person submitting the sheet, place an "A" behind the number pertaining to that child.

HUSBAND

Viola

Born _____ Place _____

Chr. _____ Place _____

Marr. _____ Place _____

Died _____ Place _____

Bur. _____ Place _____

HUSBAND'S FATHER _____

HUSBAND'S MOTHER _____

HUSBAND'S OTHER WIVES _____

WIFE

Helen Louise Brooks

Born _____ Place _____

Chr. _____ Place _____

Died _____ Place _____

Bur. _____ Place _____

WIFE'S FATHER _____

WIFE'S MOTHER _____

WIFE'S OTHER HUSBANDS _____

SEX M F	CHILDREN		WHEN BORN			WHERE BORN			DATE OF FIRST MARRIAGE		WHEN DIED		
	List each child (whether living or dead) in order of birth		DAY	MONTH	YEAR	TOWN	COUNTY	STATE OR COUNTRY	TO WHOM		DAY	MONTH	YEAR
Given Names	SURNAME												
1													
2													
3													
4													
5													
6													
7													
8													
9													
10													
11													

SOURCES OF INFORMATION

OTHER MARRIAGES

HUSBAND *Sharon Carr*

Born _____ Place _____
 Chr. _____ Place _____
 Marr. _____ Place _____
 Died _____ Place _____
 Bur. _____ Place _____

HUSBAND'S FATHER _____

HUSBAND'S MOTHER _____

HUSBAND'S OTHER WIVES _____

WIFE *Luis Brooks*

Born _____ Place _____
 Chr. _____ Place _____
 Died _____ Place _____
 Bur. _____ Place _____

WIFE'S FATHER _____

WIFE'S MOTHER _____

WIFE'S OTHER HUSBANDS _____

PLACES: Sharon, Windsor, VI.

ENTER ALL DATA IN THIS ORDER:
 DATES: 14 Apr 1794

To indicate that a child is an ancestor of the person submitting the sheet, place an "X" behind the number pertaining to that child.

SEX M F	CHILDREN List each child (whether living or dead) in order of birth Given Names SURNAME	WHEN BORN			WHERE BORN			DATE OF FIRST MARRIAGE TO WHOM	WHEN DIED		
		DAY	MONTH	YEAR	TOWN	COUNTY	STATE OR COUNTRY		DAY	MONTH	YEAR
1											
2											
3											
4											
5											
6											
7											
8											
9											
10											
11											

SOURCES OF INFORMATION

OTHER MARRIAGES

Cousin:

3.

Janette Brooks Pempsey Adness

Born:

Place:

Married:

Date:

Place:

To whom:

Born:

Place:

Cousin:

4.

Walter Brooks

Born:

Place:

Date:

Married:

To whom:

Goin:

Place:



Searching for Indexed Terms¹

First, find the name or phrase (search term) in the index. Then, from the menu bar, select “Edit”, and then “Find” or press CTRL+F. A search field will appear in the upper right corner of the page. Enter the search term into this field and press ENTER. If the search term is not found, nothing will happen; otherwise, the search term will be displayed on the first page in which it occurs. Repeated pressing of the ENTER key will high-light other occurrences within the file. Use the left and right arrow buttons to the right of the search field to look ahead or to look backwards for other occurrences of the term in the document

A directory (folder) or even an entire hard drive may also be searched². First, high-light the selected folder or drive and then press SHIFT+CTRL+F to obtain a listing of all the files in which the search term appears. Next, select and open an individual file to find the first occurrence of the search term(s) in the file, as described in the preceding paragraph.

Index

A

Ables, Allie, 13
Ables, James Winfred, 13
Averette, Vearlene, 91

B

Barker, Annie, 13
Barker, John, 13
Bowie, James, 5
Brooks, 6, 7, 13, 16-17, 49, 51, 74
Brooks, Andrew Clifton, 85
Brooks, Andrew Jackson, 7, 49
Brooks, Cecil, 91
Brooks, Charlie, 6-7, 49
Brooks, Clifton, 7
Brooks, Dossie, 7
Brooks, Goyce (Joyce?), 85
Brooks, Helen Louise, 91
Brooks, James Franklin, 85
Brooks, James L., 17
Brooks, James Lindsey, 6
Brooks, Jamse Lindsey, 7

Brooks, Jessie Alexander, 49, 91
Brooks, John, 7, 49
Brooks, Julian, 7, 49
Brooks, Mamie, 7, 49
Brooks, Martha Frasier, 19
Brooks, Martha Jane Fraiser, 19
Brooks, Maud Ophelia, 7, 53
Brooks, Ophelia, 51

C

Cannon, Wilma Jo Brooks, 74
Carr, Lois Brooks, 91

D

Deauble, Forest Sexton, 50

E

Evans, 13

F

¹ In order for the search feature of Adobe Acrobat® Reader to be enabled, a certain level of document legibility is required. That is, post-scanning processing cannot overcome poor print quality of an original document. With this caveat, each volume has been made searchable by Adobe Acrobat, version 9 or later.

² This may take quite some time, depending on the size of files contained therein.

Fick, Theliiia Sexton, 50
Foreat Sexton, 51
Freeman, John Clarence, 12
Frick, Fred, 51

G

Glenn, 15

H

Hardin, Thursday Jane, 6
Harris, Mary, 13
Harriss, 13
Holt, Helen, 6-7
Houston, Sam, 5

J

Jessie Alexander Brooks, 7
Johnson, 12

L

Lester, 12

M

Martin, John T., 10
Matzke, Irene Brooks, 74
Mays, Betty Ruth Brooks, 74
Mcintosh, 13
Mckinney, 12, 13
McKinney, James, 12

Mckinney, Jasper, 13
McKinney, Mattie, 13
Moore, 29, 41

N

Newcomb, John, 19
Newcomb, John L., 19

P

Pike, 89, 95

S

Sexton, Henry Mckinley, 50
Sexton, Marie, 50
Sims, James, 13
Smith, Johnnie, 13
Spradley, 12

V

Vinson, Maud Ophelia, 51
Vinson, Maud Opphelia Brooks Sexton, 49

W

White, James Henry, 11

[Created with TExtract www.Texyz.com]