

The Blandford Series of Yarbrough Genealogical Records



Old Blandford Church, Petersburg, Virginia
{Richard Yarborough's grave marker is bottom center, above.}

Volume 4

**Alfred Yarbrough
Son of
Elisha & Mary Martha Yarbrough**

Leonard Yarbrough, Editor

June 2015

Dedication

Whether we wish to admit it or not, we are the future of our ancestors, as our descendants are our future. We owe our descendants our dreams and bequeath to them the legacy of our collective accomplishments – nothing more and nothing less. To our descendants, we charge you with the honoring of your heritage. Your ancestors were hardy folk, god-fearing and plain spoken, and who recognized that nothing was due them except that which they themselves earned. They were not ashamed to profess their belief in God, their country and the American ideal. Of course, there were a few rascallions in our collective history, but neither more nor less than in any other family.

We too easily forget what it took to forge a life in a new world, one rife with peril and with little at hand but a steadfast determination to not only survive but to thrive. Our ancestors bequeathed us with their genes, aspirations and talents. It is therefore fitting that the Blandford Series of Yarbrough Family Records be dedicated to them for making it possible for us to be who we are.

To paraphrase Robert Kincaid¹, “The dreams they had were good ones. They didn’t all come true, but they were worth having, all the same.”



Acknowledgement

The Yarbrough Association is greatly indebted to the vision and efforts of Cathy Y. Walker and William A. (Bill) Yarbrough, the late president and vice-president of the YNGHA, respectively, for beginning the project to digitize the 150+ volumes of records accumulated over the life of the Association. Fulfilment of the project was through the efforts of a number of officers and members, including Bill’s son Mark, Rachel and Don Yarbrough, Hal Yarbrough, Jan and Jim Yarbrough, Ann and Al Bush, Elaine and Lyle Wolf, Joan Y. Singlaub, and Joanne and Bill Augspurger.

It was my privilege to be a part of this dedicated team.

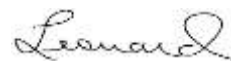

Leonard Yarbrough,
Editor
Blountsville, AL
June 14, 2015

¹ The Bridges of Madison County, Robert James Waller, Warner Books, Inc., New York, 1992

Preface

These records are the legacy of our Yarbrough family researchers, to whom much is owed. The known family researchers include Jean Baker, Ann Y. Broadbent, Mary Y. Daniel, Frances (Rea) Donohue, Betty Humrighouse, Pauline Gray, Evelyn Goble, Nelle Morris Jenkins, Ophelia Kessler, Frances Lockwood, Karen Mazock Renee Smelley, Dorothy Svec, Jeanette Wilson, Cleveland “Cy” Yarborough, Edna Yarbrough, George A. Yarbrough, and Robert Price Yarbrough.

The originals of these volumes are being kept for the benefit of future generations by the Williamson County Library, Franklin, Tennessee.

No claims of accuracy or authentication of the material herein are made or may be assumed. Many of these records have been superseded by subsequent research. Hence, there are records which are erroneous and unreliable; it would have been a Herculean task to attempt to correct all of them. Fortunately, there are only a few critical genealogical facts that are involved, and which are correctly stated here:

- Richard (the Immigrant) Yarborough was never married to Frances Proctor;
- Ambrose Yarbrough did not immigrate from Yorkshire; he is now believed to be a descendant of Richard the Immigrant;
- There are so far only two proven sons of Old Richard – John and Richard II;
- There is so far no evidence proving Joshua Yarborough I to be a descendant of Old Richard.
- The “Old Country” referred to in old documents and letters is the Colony of Virginia, not England or the Old World.
- There were not seven brothers who immigrated from “the old country”; in fact, it now appears there were three brothers and four sons of the brothers. Which were the fathers and which were the sons are so far unknown.

In spite of these inaccuracies, these records comprise much of our history and some of our accomplishments. There are pages whose print quality is so poor that word recognition was not possible. In spite of that, at least partial capability for searching these volumes is provided, as well as an index to each volume. Nonetheless, the viewer is cautioned to perform his/her own due diligence in connection with any use of this material.

The various spellings of the Yarbrough surname have never been applied consistently, even within a given family. To the extent possible, the names in the index reflect the names used on the source pages; where it wasn't clear as to which might be the proper spelling, the spelling used is “Yarbrough”.

The material contained herein is subject to the copyright laws of the United States. Material may be freely used by Yarbrough family researchers so long as proper attribution to the [Yarbrough National Genealogical & Historical Association, Inc.](#) is given. This material, in whole or in part, may not be used for any other purposes without the express written permission of the Yarbrough National Genealogical & Historical Association.

We welcome the [submission](#) of any Yarbrough family information that can be added to our growing data base. More information about the extended Yarbrough families can be found at our website, <http://www.yarbroughfamily.org>. If you are a Yarbrough or a member of one of our allied families, we invite you to [join our family association](#).

Dwelling #	
Family #	
Name of each person whose place of abode on June 1, 1870 was in this family	
Age	
Sex	
Color	
Occupation	
Real estate	Value of
Personal estate	
Place of birth	
Father foreign	
Mother foreign	
Mo. if b. this yr.	
Mo. if m. this yr.	
School this yr.	
Can't r. or wr.	
Deaf, blind, idiotic, etc.	
Male citizen	
Can't vote	

870 - County:

State:

Post office:

Dwelling #	
Family #	
Name of each person whose place of abode on June 1, 1880 was in this family	
Color	
Sex	
Age	
Relation to head of family	
Born this year	
Occupation	
Months unemp.	
Deaf, blind, idiotic, etc.	
Attended school	
Can't r. or wr.	
Place of birth of this person	
Place of birth of father	
Place of birth of mother	

380 - County:

State:

Page #:

Super. Dist. #:

num. Dist. #:

Twp./city/st.add:

Dwelling #	
Family #	
Name of each person whose place of abode on June 1, 1900 was in this family	
Relation to head of family	
Color	
Sex	
Month of birth	
Year of birth	
Age	
Marital status	
# yrs. married	
M. of # children	
# Living ch.	
Place of birth of this person	
Place of birth of father	
Place of birth of mother	
Immigration yr.	
# of yrs. in US	
Naturalization	
Occupation	

300 - County:

State:

Sheet #:

Super. Dist. #:

num. Dist. #:

Twp./city/st.add:

Was in Marango Co. Ala. before Sumpter Co. Ala. was organized.
 Elizabeth Hester was a close relative of Alfred Yarbrough.
 Alfred Yarbrough sold land in 1826 Merango Co. Ala. to Elish Yarbrough.
 Elish Yarbrough deeded land to Lydia Yarbrough 1825 "In consideration of natural affection and love I bear Lydia Yarbrough
 John M.N. Smith and Lydia Yarbrough 5 Aug. 1829-by John W. Wilson V.D.M.
 Alfred Yarbrough bdn. in 1850 John M.N. Smith was 45 years old b. N.C. Alone.

1850 Sumpter Co. Ala. Census

#378

Yarbrough, Alfred	57	N.C.	1793
Mary	55	N.C.	1795
Martha E.	19	Ala.	1831
Neal	14	Ala.	1836
Samantha	13	Ala.	1837
James Quincy	8 Sept.1827		1823

Date of birth: 1793 N.C. Date of death: 1857

IN HOUSEHOLD OF:		Encircle age group in which this person is listed		Males		Females		Males		Females															
1790-Co.	St.	To 16	16&up			0-10	10-16	16-18	16-26	26-45	45&up														
Name:																									
1800-Co.	St.																								
Name:																									
1810-Co.	St.																								
Name:																									
1820-Co.	St.																								
Name:																									
IN HOUSEHOLD OF:		Encircle age group in which this person is listed		Males								Females													
1830-Co.	St.	0-5	5-10	10-15	15-20	20-30	30-40	40-50	50-60	60-70	70-80	80-90	90-100	100&up											
Name:																									
1840-Co.	St.																								
Name:																									
Dwelling #	Family #	Head of family																							
Age	Sex	Color	Occupation	Value of real estate	Value of personal estate	Place of birth	Married this yr.	School this yr.	Can't r. or wr.	Deaf, blind, insane, etc.															
1850 - County: Sumpter Co.												State: Alabama				Post office:				Reel #378					
Yarbrough, Alfred												57	M	W	Farmer			N.C.							
Mary												55	F	W	H-wife			N.C.							
Martha E.												19	F	W	Dau.			Ala.							
Neal S.												14	M	W	Son			Ala.							
Samantha												13	F	W	Dau.			Ala.							

1860 - County:

State:

Post office:

Dwelling #	
Family #	
Name of each person whose place of abode on June 1, 1870 was in this family	
Age	
Sex	
Color	
Occupation	
Real estate	Value of
Personal estate	
Place of birth	
Father foreign	
Mother foreign	
Mo. if b. this yr.	
Mo. if m. this yr.	
School this yr.	
Can't r. or wr.	
Deaf, blind, idiotic, etc.	
Male citizen	
Can't vote	

1870 - County:

State:

Post office:

Dwelling #	
Family #	
Name of each person whose place of abode on June 1, 1880 was in this family	
Color	
Sex	
Age	
Relation to head of family	
Born this year	
Occupation	
Months unemp.	
Deaf, blind, idiotic, etc.	
Attended school	
Can't r. or wr.	
Place of birth of this person	
Place of birth of father	
Place of birth of mother	

1880 - County:

State:

Page #:

Super. Dist. #:

Dwelling #	
Family #	
Name of each person whose place of abode on June 1, 1900 was in this family	
Relation to head of family	
Color	
Sex	
Month of birth	
Year of birth	
Age	
Marital status	
# yrs. married	
M. of # children	
# Living ch.	
Place of birth of this person	
Place of birth of father	
Place of birth of mother	
Immigration yr.	
# of yrs. in US	
Naturalization	
Occupation	

1900 - County:

State:

Sheet #:

Super. Dist. #:

num. Dist. #:

Twp./city/st.add:

Family #	
Name of each person whose place of abode on June 1, 1870 was in this family	
Age	
Sex	
Color	
Occupation	
Real estate	Value of
Personal estate	
Place of birth	
Father foreign	
Mother foreign	
Mo. if b. this yr.	
Mo. if m. this yr.	
School this yr.	
Can't r. or wr.	
Deaf, blind, idiotic, etc.	
Male citizen	
Can't vote	

State: Post office:

County:	
Dist. #:	
Twp./city/st.add:	
State:	
Page #:	
Super. Dist. #:	

Family #	
Name of each person whose place of abode on June 1, 1880 was in this family	
Color	
Sex	
Age	
Relation to head of family	
Born this year	
Occupation	
Months unemp.	
Deaf, blind, idiotic, etc.	
Attended school	
Can't r. or wr.	
Place of birth of this person	
Place of birth of father	
Place of birth of mother	

County: Dist. #: Twp./city/st.add: State: Page #: Super. Dist. #:

County:	
Dist. #:	
Twp./city/st.add:	
State:	
Page #:	
Super. Dist. #:	

Family #	
Name of each person whose place of abode on June 1, 1900 was in this family	
Relation to head of family	
Color	
Sex	
Month of birth	
Year of birth	
Age	
Marital status	
# yrs. married	
M. of # children	
# Living ch.	
Place of birth of this person	
Place of birth of father	
Place of birth of mother	
Immigration yr.	
# of yrs. in US	
Naturalization	
Occupation	

County: Dist. #: Twp./city/st.add: State: Sheet #: Super. Dist. #:

Date of birth: _____

Date of death: _____

IN HOUSEHOLD OF:		Males		Females		Males		Females	
Encircle age group in which this person is listed		To 16	16&sup			0-10	10-16	16-18	16-26
1790-Co.	St.								
Name:									
1800-Co.	St.								
Name:									
1810-Co.	St.								
Name:									
1820-Co.	St.								
Name:									

IN HOUSEHOLD-OR-		Males										Females															
Encircle age group in which this person is listed		0-5	5-10	10-15	15-20	20-30	30-40	40-50	50-60	60-70	70-80	80-90	90-100	100&sup	0-5	5-10	10-15	15-20	20-30	30-40	40-50	50-60	60-70	70-80	80-90	90-100	100&sup
1830-Co.	St.																										
Name:																											
1840-Co.	St. Ala.																										
Name:	Alfred																										

1850 - County:		State:		Post office:	
Dwelling #	Family #	Head of family		Age	Sex
				Color	Occupation
				Value of real estate	Value of personal estate
				Place of birth	Married this yr.
				School this yr.	Can't r. or wr.
				Deaf, blind, insane, etc.	

1860 - County:		State:		Post office:	

Date of birth: _____

Date of death: _____

IN HOUSEHOLD OF:		Males		Females		Males		Females			
Encircle age group in which this person is listed		To 16	16&up			0-10	10-16	16-18	16-26	26-45	45&up
1790-Co.	St.										
Name:											
1800-Co.	St.										
Name:											
1810-Co.	St.										
Name:											
1820-Co.	St.										
Name:											

IN HOUSEHOLD OF:		Males										Females															
Encircle age group in which this person is listed		0-5	5-10	10-15	15-20	20-30	30-40	40-50	50-60	60-70	70-80	80-90	90-100	100&up	0-5	5-10	10-15	15-20	20-30	30-40	40-50	50-60	60-70	70-80	80-90	90-100	100&up
1830-Co.	St.																										
Name:																											
1840-Co.	St.																										
Name:																											

1850 - County:		State:		Post office:										
Dwelling #	Family #	Head of family		Age	Sex	Color	Occupation	Value of real estate	Value of personal estate	Place of birth	Married this yr.	School this yr.	Can't r. or wr.	Deaf, blind, insane, etc.

1860 - County:		State:		Post office:	
	Yarbrough, William	Alabama	2nd Division		

Date of birth: _____

Date of death: _____

IN HOUSEHOLD OF:		Males		Females		Males		Females	
Encircle age group in which this person is listed		To 16	16&up			0-10	10-16	16-18	16-26
1790-Co.	St.								
Name:									
1800-Co.	St.								
Name:									
1810-Co.	St.								
Name:									
1820-Co.	St.								
Name:									

IN HOUSEHOLD OF:		Males										Females															
Encircle age group in which this person is listed		0-5	5-10	10-15	15-20	20-30	30-40	40-50	50-60	60-70	70-80	80-90	90-100	100&up	0-5	5-10	10-15	15-20	20-30	30-40	40-50	50-60	60-70	70-80	80-90	90-100	100&up
1830-Co.	St.																										
Name:																											
1840-Co.	St.																										
Name:																											

Dwelling #	Family #	Head of family	Age	Sex	Color	Occupation	Value of real estate	Value of personal estate	Place of birth	Married this yr.	School this yr.	Can't r. or wr.	Deaf, blind, insane, etc.
1850 - County: _____ State: _____ Post office: _____													
1860 - County: _____ State: _____ Post office: _____													

Date of birth:

Date of death:

[illegible][illegible]

1850 - County:	Dwelling #
	Family #
	Head of family
	Age
	Sex
	Color
	Occupation
	Value of real estate
	Value of personal estate
	Place of birth
	Married this yr.
	School this yr.
	Can't r. or wr.
	Deaf, blind, insane, etc.
State:	
Post office:	

County: Coos

State: Ala.

Post office: 2nd Subdivision

John J. Yarbrough

УЧЕНИЦИ НАЈБОЉИ УЧЕНИЦИ НАЈБОЉИ

Date of birth:

Date of death:

[illegible]

Alfred Garbrough
Last will & Testament of Alfred Garbrough
Probated 31st of April of Alabama, being Son of
A.D. 1857. & Received. Afflicted in body but sound
29th December 1857 I and clear of mind do
make this my last will and testament,
proving all others - viz I give unto my
youngest Son Alal. S. Garbrough the fol-
lowing Negroes - Dick, Green - Milton - Washington
Sophia - Pearl - Carter - Nathan - Emal - Mary -
Zacharia - Gabriel and B.B. -

I give to my youngest daughter Samantha
Ann, Garbrough - Betsey and five children
John, Granney, Morgan - Stacy - Elora - Hansel
Liza, Ned, and Little John. These two Spe-
cial legacies are intended to equalize my
two youngest with my three oldest children
they having received theirs.

I wish the Negroes kept together and the
plantation on which I reside worked for
the present year for the joint benefit of
myself, James E. Garbrough Alal. S. Garb-
rough and Samantha A. Garbrough, on
the following rates - viz Alal S. Garbrough
and Samantha Ann. Garbrough to have
jointly one fourth of the proceeds, the
remaining three fourths to be equally divided
between myself and James E. Garbrough.

At the end of the present year, if I should
not then be living I wish all the proper-
ty I may die possessed of both personal
and real Estate to be sold, and after
paying all my just debts, the proceeds
arising from such sale to be equally
divided amongst my five children.

I wish ~~all~~ my Land into two tracts, (that
is) all north of Camsville Rail Road embrac-
ing my dwelling house and the South
East quarter of Section 14 lying South of S.
Rail Road, and adjoining the foregoing
to be sold together as one tract, and

144

place lying South of R. Rail Road
old as the second track.

The foregoing fully expresses all my
wishes in relation to my property
and I herewith subscribe my name
in presence of the following witnesses,
his 17th day of February in the year
of our Lord 1857.

Witnesses
H. Smith
H. Hiles
H. Jones

A. Harborough

State of Alabama. In open Court came
Circuit Court, Simons. H. Hiles one
of the attesting witnesses to the foregoing
instrument, who being first duly sworn
deposed and stated that Alfred Harborough
the testator died on the 17th day of February
1857. whilst of sound mind and dispos-
ing memory, sign, seal, publish and declared
the foregoing to be his true will and
testament in his presence and in the
presence of the other attesting witnesses and
that he signed it as a witness at the re-
quest of the testator as well as in his pres-
ence and in the presence of the other
witnesses attested it at the request and in
the presence of the testator and in the
presence of deponent.

Given under my hand at office
March 28th 1857.

A. W. Dillard Judge

Rea Donohue
Rt. 2 Box 111
Buckneridge Tex 76024

ALFRED YARBOROUGH'S WILL

Recorded in Sumter County, Alabama

Will Book 2 Page 143.

A. YARBOROUGH)
Last Will & Testament)
Probated 21st of April A.D.)
1857 & Recorded 29th December)
1857)

I, ALFRED YARBOROUGH of Sumter County, State of Alabama,
being sorely afflicted in body but sound and clear of mind do make this my last will and
testament, revoking all other. Viz I give unto my youngest son NEAL S. YARBOROUGH the
following negroes, DICK, DRUE, MILTON, WASHINGTON, SOPHIA, PEARCY, EASTER, NATHAN, EMA,
ARY, ZACHARIA, GABRELL and BOB.

I give to my youngest daughter SAMANDTHA ANN YARBOROUGH, BETSY and five children
JOHN, FANNY, MORGAN, NICY, FLORA, HANSEL, LIZA, NED and LITTLE JOHN. These two special
legacies are intended to equalize my two youngest with my three oldest children, they
having received theirs.

I wish the negroes kept together and the plantation on which I reside worked for
the present year for the joint benefit of myself, JAMES O. YARBOROUGH, NEAL S. YARBOROUGH
and SAMANTHA A. YARBOROUGH, on the following rates, viz, NEAL S. YARBOROUGH and SAMANTHA
ANN YARBOROUGH to have jointly one fourth of the proceeds, the remaining three fourths
to be equally divided between myself and JAMES O. YARBOROUGH. At the end of the present
year, if I should not then be living, I wish all the property I may die possessed of
both personal and real estate to be sold and after paying all my just debts, the proceeds
arising from such sale to be equally divided amongst my five children. I wish my land
(divided) into two tracts (That is) all North of Gainesville Rail Road embracing my
dwelling house and the South East quarter of Section 14 lying South of said rail road
and adjoining the foregoing to be sold together as one tract and balance lying South of

L. H. HARE, Executor of the Estate of JAMES SIMPSON, deceased.

To FRANCIS W. EPES, REBECCA SMITH, BEVERLY MCCORMICK, DANIEL MCCORMICK, EPES BEVERLY, Wife of ROBERT BEVERLY and VIRGINIA A. HATCHETT: You are hereby notified that JOHN W. EPES, Executor of the will of RICHARD J. EPES has filed will.

B. G. COOK, Administrator of the Estate of JOHN M. GOULD, deceased.

SARAH W. GOWDEY, Administratrix of the Estate of S(AMUEL) M. GOWDEY *(aged 50 born Mass.)*, deceased. Greene County.

6 January 1866

P. G. NASH, Administrator of the Estate of NIEL S. YARBROUGH, deceased.

Died at the residence in Sumter County on 2nd of December last, DAVID DRUMMOND in his 52nd year.

Died at her residence near Jones' Bluff, Sumter County on the 25th of December, 1865, HELEN AMELIA, Wife of ANDREW J. ARRINGTON aged 28 years 2 months and 5 days. Left a husband and three little children. Died with tuberculosis.

Please turn to page 62-Vol. 1 and you will see that Ambrose born 1801 and Stephen (lines 11 and 12) were in Sumpter County Alabama, at exactly the same time and place. (Chile's Mill Township) where Richard Yarbrough lived in the late 1830's and where Richard was J.P. This Ambrose Yarbrough was the son of Humphrey who married a Miss Layton. Humphrey's father was Ambrose Yarbrough who was born 1710 in Yorkshire England, of the Yarbrough de Watson family-and came to the Colonies, Amelia County, Va. (1746) and is said to have married a distant cousin-probably and aunt of my Manoah Yarbrough-that is where Manoah's father Zachariah was from. Ambrose's children or those named in the will-were Ambrose Jr., (RWS); Burley (please note on preceeding page that Ambrose Yarbrough born 1801-do not confuse him with Ambrose Yarbrough the son of Jonathan who was also a son of Jonathan who was also a son of Ambrose Sr. had a son named Burley, aged 16. I am wondering if Burley, the child of Ambrose Sr., were a daughter- I had always thought that person to be a man until I studied the census on preceeding page) Other children were Humphrey, Joseph and Ann and Jeremiah.

More about these families later

There was another family of Yarbrough's in Sumpter County, Alabama in its early days. The head of this family was ALFRED YARBROUGH. He lived in Marengo County prior to his removal to Sumpter in the 1830's. He was in Marengo County as early as 1821. He appears in the Tract Book on 18 May 1821. He sold land to Elisha Yarbrough in 1825. Elisha Yarbrough deeded property to Lydia Yarbrough "for love and affection I have for her." Lydia married John M. Smith in Marengo County, and moved to Sumpter County, living on adjoining plantation to Alfred (between my husband's great grandfather and Alfred) Mr. Smith lost his mind temporarily; he had a child and Alfred was made her guardian. Mr. Smith became better at a later date--probably from malarial fever as the misquitoses were said to be horrible where the people

cleared land, and mesquitoses fied in the rotting stumps--so the people thought that foul air from the decaying vegetation caused maleria. He is buried at Boney Cemetery (see your Sumpter Co. map, between pages 50 and 51 in Vol. 1.

The inscription reads;

ALFRED YARBROUGH, born 12 December 1792, died 26 February 1857.

By the side of Alfred Yarbrough lies sleeping, his wife Mary. Her Tombstone reads;

MARY, WIFE OF ALFRED YARBROUGH, born 31 November 1798, died 27 June 1853. (The Bethel Presbyterian Church minutes show that Mary Yarbrough, wife of Alfred Yarbrough was admitted from Millenium Hope Church by letter, 23 July 1837. No mention of

Alfred having joined the church, but he must have as on 9 April 1846 a committee was sent to find out ~~why~~ Alfred Yarbrough did not go to church. He told the committee that as long as the present minister (Rev. Isaac Hadden) was preaching there that he would not attend services. Several of the Yarbrough slaves belonged to this church. Son Neil Smith Yarbrough, is buried in the Yarbrough loy-he is Alfred's son.

NEIL SMITH YARBROUGH, son of Alfred and Mary Yarbrough, born 6 March 1835, died 17 January 1861. (He married Sarah S. Manley on 19 June 1857, by a Catholic Priest After the death of her husband, Neil S. Yarbrough she married George W. Bates, by a Baptist Minister. D.P. Bester. He died intestate and his wife was Administrator.

They had two children-minors-Neil S. Jr., and Mary Yarbrough. Neil left a lot of property and slaves; also stock worth \$100,000 a share in the Gainesville- Market Railroad which went near the lower end of his place.

Samantha Ann was a daughter of Alfred and Mary Yarbrough. She married George W. Wrenn. They lived near the Yarbrough's. My son, Tom Jenkins, owns this land where they lived. George Wrenn was the son of James and Eliza Wrenn of Sumpterville. No issue)

SAMANTHA A.-wife of George M. Wrenn and DAUGHTER OF ALFRED AND MARY YARBROUGH
born 24, March 1826, died 26 October 1863.

A daughter-in-law- Mary Ann Yarbrough lies sleeping by the side of her Husband's mother, Mary Yarbrough. Her tombstone inscription reads:

MARY ANN YARBROUGH, daughter of Matthew and Elizabeth Parham, and wife of James Q. Yarbrough, died 27 May 1852 aged 19 years. (Matthew Parham and his wife Nancy are buried at the Old Side Cemetery about 7 miles east of Boney Cemetery. His second wife, or we think she was a second wife- was named Nancy. Nancy was related to a Day family, Matthew Parham's gravestone states that he was born 1792, and died 10 January 1859. Matthew left his estate, or the bulk of it to his grandson, Parham Yarbrough. There 77 slaves who were sold. I knew one of these Negroes who was 7 years old when Matthew Parham died. His name was Hilliard Bryant. Hilliard lived to be almost 100 years old. He told me about his old master and the little master, Parham Yarbrough. The Parham land is now owned by Mrs. Knox Elliott; those who were the first owners were; Martin Simms, Malachi Nettles, William H. Lacy, Henry J. Darnell, Benj. Talliafarro. James Q. Yarbrough's land lay just west and adjoining my land, between me and Boney Cemetery, and is now owned by Mr. Phil Willingham. My late husband's great Aunt was with these Yarbroughs when their people died. She promised this family that she would see that their family graves would be attended to; she carried out her promise, now my children have those graves cleaned in the abandoned graveyard. My husband had it done for thirty years, His father had it done for forty years and my children have had the lots cleaned since 1948. James Q. wrote my husband's great aunt that they had so many cows in east Texas where they went, that they had to churn in a hoghead. I wondered why they did not skin the milk, but my husband did not know. Dorothy Svec wrote me about a James Q. Yarbrough she found in a Texas Census. I am wondering if Alfred's wife were a Owsley or Quinley. Does anyone know? There were people by that name who lived near the Yarbrough's. I found in the settlement of the Matthew Parham estate that Frances T. Morton and Arnold Walkings of N.C. claimed to be legatees of the Parham estate. James Q. Yarbrough was made guardian of Parham Yarbrough's property.

George W. Morgan
To
Samantha A. Yarbrough

ALL parties of age
see Bond on file

The State of Alabama, } ss. To any Licensed Minister of the Gospel, Judge of the Circuit
SUNTER COUNTY, or County Court, or Justice of the Peace, ss.

George W. Morgan You are hereby authorized to celebrate the Rites of Marriage between
and Samantha A. Yarbrough and join them
together in the holy bonds of Matrimony; and for so doing this shall be your sufficient Warrant.

Given under my hand, at office at Sumter Court House, the 26th day
of November 1859

A. W. Lillard Clerk
Judge 29th

The Rites of Matrimony between the above named parties, celebrated by me the
day of November 1859

C. A. Stillman

John W. Morgan
To
Sarah H. Flowers

Consent of guardian
see Affidavit & Bond
on file

The State of Alabama, } ss. To any Licensed Minister of the Gospel, Judge of the Circuit
SUNTER COUNTY, or County Court, or Justice of the Peace, ss.

John W. Morgan You are hereby authorized to celebrate the Rites of Marriage between
and Sarah H. Flowers and join them
together in the holy bonds of Matrimony; and for so doing this shall be your sufficient Warrant.

Given under my hand, at office at Sumter Court House, the 28th day
of November 1859

A. W. Lillard Clerk
Judge

The Rites of Matrimony between the above named parties, celebrated by me the
day of 18

on Mr Little and my affectionate brother, W. G. Little Jr.,²⁸⁹
 Executor and Executor to execute this my last will and
 testament, and in the execution of this will they shall not
 be required to give bond as required by law I shall be exempted
 from. - I further authorize and empower my Executor &
 Administrator to buy any species of property that they may
 deem beneficial for the legatee, and also sell any species of
 property either for cash or on a credit and make title thereto
 without any order from Court. I also authorize & empower
 them to do any other act without an order from any Court.
 My will and assent therein in the settlement of my estate
 in testimony whereof I have hereunto set my hand & seal
 in the 13th day of March one thousand eight hundred &
 six -
 Ed. S. Little (Seal)

Attest:

John H. Hargrove

Will Little

John H. Hargrove

The State of Alabama, Sumter County.

Before me, Thomas R. Crews, Judge of the Probate
 Court of said County, personally came John H. Hargrove,
 one of the subscribing witnesses to the foregoing will, before me in
 open Court, who being duly sworn, deposes & swears that Edmon
 S. Little, whose name appears signed to said will, signed the same
 while of sound and disposing mind and memory, in the presence
 of this affiant and the other subscribing witnesses, and that this
 affiant and the other subscribing witnesses signed their names
 thereto, as witnesses, in the presence of the testator and in the
 presence of each other, at the request of the said testator, on the
 day the same bears date.

Sworn to & subscribed in open Court this the 30th Nov. 1863.
 T. R. Crews, Judge

John H. Hargrove

Samantha A. Wren } I, Samantha A. Wren, wife of
 Will } George M. Wren, of the County of Sumter,
 Rec'd in Office Dec. 7. 1863, } and State of Alabama, being of sound
 and executed the same day. } and disposing mind and memory, and
 being impressed with the uncertainty of
 this frail and transitory mode of existence, and desiring a separate

FAMILY GROUP No.

Husband's Full Name

William B. Hester

This Information Obtained From:

Husband's Data	Day	Month	Year	City, Town or Place	County or Province, etc.	State or Country	Add. Info. on Husb
Birth							
Chr'nd							
Mar.	<i>1 Sept.</i>	<i>1841</i>					
Death							
Burial							

Places of Residence

Occupation

Church Affiliation

Military Rec.

Other wives, if any, No. (1) (2) etc.
Make separate sheet for each mar.

His Father

Mother's Maiden Name

Wife's Full Maiden Name

Elizabeth R. Varrbrough

Wife's Data	Day	Month	Year	City, Town or Place	County or Province, etc.	State or Country	Add. Info. on Wife
Birth							
Chr'nd							
Death							
Burial							

Close relative of Alfred.

Compiler

Places of Residence

Address

Occupation if other than Housewife

Church Affiliation

City, State

Other husbands, if any, No. (1) (2) etc.
Make separate sheet for each mar.

Date

Her Father

Mother's Maiden Name

Sex	Children's Names in Full (Arrange in order of birth)	Children's Data	Day	Month	Year	City, Town or Place	County or Province, etc.	State or Country	Add. Info. on Child
1		Birth							
	Full Name of Spouse*	Mar.							
		Death							
		Burial							
2		Birth							
	Full Name of Spouse*	Mar.							
		Death							
		Burial							
3		Birth							
	Full Name of Spouse*	Mar.							
		Death							
		Burial							
4		Birth							
	Full Name of Spouse*	Mar.							
		Death							
		Burial							
5		Birth							
	Full Name of Spouse*	Mar.							
		Death							
		Burial							
6		Birth							
	Full Name of Spouse*	Mar.							
		Death							
		Burial							
7		Birth							
	Full Name of Spouse*	Mar.							
		Death							
		Burial							
8		Birth							
	Full Name of Spouse*	Mar.							
		Death							
		Burial							
9		Birth							
	Full Name of Spouse*	Mar.							
		Death							
		Burial							
10		Birth							
	Full Name of Spouse*	Mar.							
		Death							
		Burial							

Brown's Tomb & Summit & Al

Table John

17.233
- 234

" Alfred Garbrough was in
Marsden Co. Va. before Sumter
Co. was opened for settlement.
In 1824 he sold land in Man-
ass Co. to Elish Garbrough, and
then found that Elish Garbrough
said he decided some land
to Sylvia Garbrough in 1825,
" - on consideration of "ret-
inal affection and love of
Sylvia Garbrough, " it has
not been determined just who
were the parent of Alfred
Garbrough but to quote
from a letter from G. W. Gar-
brough, who has spent a
lifetime tracing Garbrough
family in ~~Mass~~, to E. P. Walter
(over)

I

The other family of Garbrough
in Sumter Co. in the early
settlement were the family of
Emilia Garbrough born
circa 1789/90 and his wife
Phoebe. He was the Secretary
of Andrew Garbrough who is
said to have come from York
shire England ca 1710 - a member
of the Garbrough de Bateman
branch of the family. He m-
arried the Va. Garbrough family
which returned from England
the immigrant of 1643 and
died 1702.

The Mills Ind. Co. is the
larger in business. Shall
also get the land of the
the German.

There were two other lot of
 Marlborough in the early lot -
 thing of Sumter County, Pa.
 wife William T., brother
 of Mandak T., of St. Clair
 County, wife Ebenezer Adams
 through Jennie, St. Clair Co.,
 Ala. and Anne C. Ala. and
 the children George, Richard
 Stanley, William C., Margaret
 Elizabeth May and Mary T.
 May (wife of John & Walter May
 respectively, Tennessee
 and North Carolina, Stanley of
 Nevada, Miss Miller from
 Plunger Co. Miss - a daughter
 of Dr. Miller who is said
 to have lived near Old
 Meeseout (Plunger Co. Miss) (see page 1)

of Arcadian La: "Zou Elizabeth
 Harbrough Dexter was a close
 relative of Alfred Harbrough
 who settled in Sumter Co.;
 and they are of the group
 from before Mrs. Telle
 M. Jenkins is descended
 through Zachariah Harbrough
 of Lincoln Co. Va. old north
 Carolina." He went on to
 say that John Harbrough, Sr.
 was either an Uncle or
 brother of Zachariah, and
 that John's wife was Mary
 and that John, Jr. lived in
 Benson Co. N.C.

Cont'd. next page

1752
 43
 8481
 → Wm. M. W. H. Johnson (the W. H. J.
 of Littleton Garbrough of St. Clair
 Co. Ala.) told me in 1952 in
 Austin, Texas, that he knew
 Hon. Ralph Garbrough's
 father-in-law, Tyler, Texas and
 the name related even though
 he spelled the name Garbrough
 differently, "Pro. Adam was
 84 of the line. The name
 Garbrough in Sevier Co.
 records is spelled Garbrough,
 Garbrough, Garby, Garber,
 and Garbra. Even further
 how then known to put an
 extra "o" in the name or
 leave one out.
 + Mrs. S. E. C. of Houston
 Texas is descended from
 (and)

Garbroughs all went to Smith
 Co. Texas and lived as
 neighbors to George Wiley.
 Burk and other Littleton
 Garbroughs of St. Clair Co. Ala.
 Children who called each
 other "cousins". Littleton
 G. was the son of Marshall
 and Mary (Cunningham) Gar-
 brough and the grandson
 of Zachariah Garbrough.
 Hon. Ralph Garbrough, Sen-
 ator from Texas in the great
 Sam Houston 2nd news
 from Sevier Co. to Tyler,
 Texas.
 Mrs. Mary Garbrough Adams
 Widow of W. T. Adams and
 daughter of Marshall Garbrough

6.

Richard and Leanna Brozile
Garbrough. George Garb-
rough m. (1) a Miss ~~Wright~~
and (2) Ada Amason of Sumter
Co. Ala. He also removed to
Tyler ~~Ark~~ and was a mi-
nister ~~of~~ to George Gar-
brough, the 49 ex, son
of Littleton and Nancy (Ash-
craft) Garbrough of St Clair
Co. Ala. William H. Y.
son of Charles, and grandson
of Thomas (brother of Moriah
Y. formerly of Rossau Co. Ala.
and later of St Clair Co. Ala.
was also a neighbor of
the other two sets of Gar-
broughs and all claimed
relationship

Rev + military Pensioners
Tipton Co. Tenn. 1840

Micro Copy T-5 Roll 168

Page 259 Line 6

~~William Henry Robinson~~ ^{sr} Page 84

~~Henry~~ Born 1756 VA.

M. Martha Robinson-

on Tipton Co. Tenn

Deeds 1834-31

Deed Page 62.

son of Littleton + Nancy

Neighbors To Smith Co

George 49^{er}

called each

Wiley

other Cousin

Burkard

Littleton.

Daughter ^{Margaret} M. W. H. Herrin

Harvey -

Tyler Ralph York-

Zacharia

Monah - Mary Cunningham-

Littleton

Ina Sevee -

Richard - Leanna Bridges

George - M. Miss Wyatt

2 George Yarbroughs in
Tyler

2

49^{er} son of Littleton &
Nancy Ashcraft

Thomas F. Rowan Co. N.C.
Charles S. - Brother of Jonathan.

William H. Q.S. Neighbor
of other 2 Yarbrough
Families Smith Co. Tex

1846.
1st General Census of Tex

Asa - Nacogdoches

Br. - San Augustine George -

M. - Montgomery

Richard - Shelby

St. Houston

William - Shelby Henry

Richard

Swanson

William

Close Relative of Alf.
YARBROUGH

ENTER ALL DATA IN THIS ORDER:
DATES: 14 Apr 1794

FAMILY
GROUP
RECORD

PLACES: Sharon, Windsor, VI.

To indicate that a child is an ancestor of the person submitting the sheet, place an "X" behind the number pertaining to that child.

HUSBAND William B. Hester
Born _____ Place _____
Chr. _____ Place _____
Marr. 1 - Sept 1841 Place N.C.
Died _____ Place _____
Bur. _____ Place _____
HUSBAND'S FATHER _____
HUSBAND'S MOTHER _____
OTHER WIVES _____

WIFE Elizabeth^R Yarbrough
Born _____ Place _____
Chr. _____ Place _____
Died _____ Place _____
Bur. _____ Place _____
WIFE'S FATHER _____
WIFE'S MOTHER _____
WIFE'S OTHER HUSBANDS _____

SEX M F	CHILDREN List each child (whether living or dead) in order of birth Given Names SURNAME	WHEN BORN			WHERE BORN			DATE OF FIRST MARRIAGE TO WHOM	WHEN DIED		
		DAY	MONTH	YEAR	TOWN	COUNTY	STATE OR COUNTRY		DAY	MONTH	YEAR
1											
2											
3											
4											
5											
6											
7											
8											
9											
10											
11											

SOURCES OF INFORMATION

OTHER MARRIAGES

Deed Book H, p. 649	\$	This Indenture made this fifteenth
RANDOLPH HESTER	\$	day of November in the year of our Lord
To)Deed	\$	one thousand eight hundred and forty
THOMAS R. CREWS	\$	five between RANDOLOH HESTER and ELIZA-
Recd 18th & Recorded 20th	\$	BETH his wife of the County of Sumter
November 1845	\$	and State of Alabama of one party and

THOMAS R. CREWS of the County of Sumter and State of Alabama of the other part. Witnesseth that the said RANDOLOH HESTER and ELIZABETH his wife for and in consideration of the sum of one thousand Dollars in hand paid by the said THOMAS R. CREWS the receipt of which is hereby acknowledged has this day bargained and sold and by these presents do convey and confirm unto the said THOMAS R. CREWS his heirs and assigns forever a certain tract of parcel of Land lying and being in the County of Sumter and State of Alabama and in the district of lands Subject to sale at Demopolis designated as follows, viz. The South East quarter of Section No. Twenty nine of Township no Sixteen of range no two west containing one hundred and sixty acres more or less. Also the East half of the North East quarter of Section No Twenty nine in Township No Sixteen of Range no two west containing Eighty and $\frac{2}{100}$ more or less also all that part of the land lying on the North side of big Kinterbish Creek included within and bound by the following members namely The East half of the North East quarter of Section number Thirty two in Township no. Sixteen of Range no. two west containing fifty acres more or less which tracts of land together with the hereditements and appurtenances thereto belonging the

RANDOLPH HESTER and wife ELIZABETH for themselves and their heirs unto the said THOMAS R. CREWS and his heirs executors administrators and assigns will and do warrant and forever defend against the lawful claim of all persons whomsoever as an indefeasible inheritance in fee simple.

Given under our hand and seal the day and year above written

Signed sealed and delivered in the presence of BURRELL McCLENDON

Justice of the Peace.

RANDOLPH HESTER LS

ELIZABETH x HESTER LS

The State of Alabama § Personally appeared before me BURRELL
Sumter County § McCLENDON an acting Justice of the Peace in
and for the County of Sumter, RANDOLPH HESTER & ELIZABETH his wife
and acknowledged they signed sealed and delivered the within deed on
the day and year therein mentioned to the aforesaid THOMAS R. CREWS,
and the said ELIZABETH being by me privately examined separate and
apart from her husband acknowledged that she signed sealed and deli-
vered the same freely as her voluntary act and deed without any fear
threat or compulsion from her husband. Given under my hand and seal
of office at Gaston A D 1845 and November the 15.

BURRELL McCLENDON, Justice of the Peace (LS)

ELIZABETH (x, her mark) HESTER (LS)

Delivered.

Note: A descendant says his full name was JOHN RANDOLPH HESTER and his wife was ELIZABETH YARBOROUGH. One RANDOLPH HESTER was in Conecuh Co., Ala., in the 1820 Census.

- Smith, John and Letitia Gibson, 23 Jan. 1822; 24 Jan. by Jesse Birdson(g), J.P.;
W.H. Clark, bdn. 1- 33
- Smith, John and Elizabeth Mayton, 8 Mar. 1838, by Jas. Ford, J.P. 2- 30
- Smith, John D. and Mary H. Pope, 20 Dec. 1853; no return shown. 3- 78
- Smith, John E. and Violet R. Rawls, 14 Sept. 1846; 15 Sept. by Nathan G. Phillips;
J.M. Alexander, bdn. 2-279
- Smith, John M.N. and Lydia Yarbrough, 5 Aug. 1829; 20 Aug. by John W. Wilson, V.D.M.;
Wifred Yarbrough, bdn. (In 1850, Sumter Co., Ala., John M.N. was 45, b. N.C.,
alone.) 1-197
- Smith, Joseph and Jane E. Cabiniss, 21 Feb. 1842; 22 Feb. by Edw. Baptist, M.G.;
S.R. Eaves, bdn. 2-108
- Smith, Levi and Julia Hudson, 19 Dec. 1849; 30 Dec. by D.E.W. Finch, J.P. (In 1850,
he was 32, b. N.C.; she was 19, b. Va.) 2-325
- Smith, M(artin) H. and Dialtha Lee, 5 Feb. 1855; 14 Feb. by Joshua T. Heard at McKin-
ley; Wm. B. Modawell, bdn. (In 1860, one Martin H. Smith was 34, b. Va., with
three small chn., no wife. She d. 27 Jan. 1860. Her will - Will Book A., p. 487,
dated 29 Dec. 1859.) 3-125
- Smith, Michael and Harriet Springfield, 17 Oct. 1832; Malachi Curtis, bdn. 1-268
- Smith, Nathan and Mary Adams, 5 July 1847; 8 July by A.A. Connella, M.G. Bapt.; Thos.
Ringgold, bdn. (In 1850, he was 49, b. N.C.; she was 46, b. Tenn.) 2-257
- Smith, Richard D. and Mrs. Sarah A. Morris, 9 Nov. 1854; 12 Nov. by John J. Reiser
at Mrs. S.A. Morris'; John D. Smith, bdn. 3-117
- Smith, Rowan A. and Willa Ann Glover, 1 Oct. 1837 by A.J. Crawford, M.G. (In 1850,
he was 46, b. N.C.; she was 34, b. S.C.) 2- 31
- Smith, S.D. and M(ary) J. Seabrooks, 12 Feb. 1855; 13 Feb. by W. Jacob Parker at M.A.
Seabrooks', Jefferson in Marengo Co.; A.W. Seabrooks, bdn. (In 1860, Dr. S.D.
Smith was 29, b. N.C.; Mary J. was 21, b. Ala., and with them was A.W. Seabrook,
61, b. N.C.) 3-126
- Smith, S.F. and Harriet A. Johnson, 28 June 1853; 28 June by R. Holman, M.G.; G.W.
Pollard, bdn. 3- 67
- Smith, Sanderson and Ann Moore, 17 July 1822; 25 July by John Spann, J.P.; Francis
Daugherty, bdn. (See est. of her father, Alex'r. Moore, 1822, in Gandrud Vol.
29, and newspaper acct. of marriage in Vol. 46.) 1- 37
- Smith, Sydney and Julia L. Prince, 25 Sept. 1838; 27 Sept. by Edward Baptist, M.G.;
Edward G. Finch, bdn. (In 1840, he was 30-40 with family; next door was Wm. O.
Prince and Edward Prince.) 2- 37
- Smith, Wm. and Martha Knighting, 4 Nov. 1835 (bond); Thomas Ringgold, bdn. 1-337
- Smith, William A. and Elizabeth Hays, 6 Sept. 1830; 8 Sept. by Thos. McGee, J.P.;
Dempsey Hays, bdn. 1-226
- Smith, William C. and Elizabeth Hays, 6 Sept. 1830; 8 Sept. by Thos. McGee, J.P.;
Dempsey Hays, bdn. 1-214

Page 214. Thomas Neely, late of Logan County, Kentucky, now in the county and state aforesaid, to William J. Alston, land in Logan County, Kentucky. 1 Nov., 1824.

Page 218. Willey Harris, widow, deed of gift to my nephew, Jarret H. Glover, Nancy Glover, his wife, John P. Glover, his son, Willey Ann Glover, Mary Glover, Elizabeth Glover and Lydia Glover, his daughter. 31 Dec., 1824.

Page 219. Zachariah Landrum, deed of gift to son, William Landrum, Feb. 1825. Witnesses: John Landrum, James Curry. Also deed of gift from same to John Landrum, son of said Zachariah Landrum. Same date.

Page 222. Elisha R. Yarbrough, deed of gift to Lydia Yarbrough, 16 Feb., 1825. Also deed of gift to James Harper, same date.

Page 225. Alexander Birdsong and wife, Marian B. Birdsong, to Eli Davis. 9 July, 1825.

Page 228. Jesse Bounds and wife, Lutitia Bounds, to Allen Grimes. 9 Aug., 1825.

Page 230. Lewis Barfield and wife, Katharine, to Zacheus Green. 9 Aug., 1825.

Rea Donohue
Rt. 2 Box 111
Bucknerbridge Tex 76024

Book A

Alexander Anderson and Mary Skinner, July 20, 1829, executed July 20th by M. Porter, J.P., Ralph Grayson, security.

"Polly" Skinner, dau. of Josiah and Nancy (Lister) Skinner. She was b. Mar. 15, 1809.

Page 197. Reuben Lawson and Eveline Hall, July 24, 1829, executed Aug. 6th by Jesse B. Landrum, J.P., David Kimbrel, security.

Loose Bond — Reuben Lawson and Eveline Wiggins, July 24, 1829, executed Aug. 6th by J.B. Landrum, J.P.

John M. N. Smith and Lydia Yarbrough, Aug. 5, 1829, executed Aug. 20th by John W. Wilson, V.D.M., Alfred Yarbrough, security.

Page 198. Peyton P. Daniel and Elizabeth Kennard, Aug. 11, 1829, executed Aug. 13th by Daniel Monaghan, Elder in M.E. Church, William Kennard, security.

(In 1850 he 50 Ga.)

Page 199. Benjamin Whitehead and Pauline Anderson, Aug. 21, 1829, John Whitehead, security. Benj. from Nash Co., N.C. In 1850 she 37 Ky., dau. of Joicy who made a deed of gift.

James B. Rather and Lucinda Morgan, Aug. 27, 1829, executed Aug. 5th by Daniel Monaghan, M.G., Ralph Thompson, security.

Letter to Gandrud from Ann Yokley, Box 1294, Kerrville, Tex., 78028, Mar. 28, 1971 who says "Want name of Jas. B. Rather's 1st wife. He m. 2nd Mrs. Lucinda Morgan, Marengo Co., Ala. 1829. They moved to Miss. soon after not later than Nov. 1830. Jas. B. b. 1802, Lucinda was nee Hudson.

Page 340. Moses Pickering and wife, Pamela Pickering, to Alexander McLeod. 28 Dec., 1826.

Marke Co., Ala., Marriages. Moses Pickering to Permela Kirkham, 17 Dec., 1815.

Page 350. Alfred Yarbrough to Elisha R. Yarbrough. 30 Oct., 1826.

Page 356. Nancy Leonard, letter of attorney to John R. Griffin of Newberry District, South Carolina, to act as my attorney in my name as guardian of my children, to-wit: Henry G(arland) Leonard and John G(olding) Leonard and Frances E(liz.) Leonard. 2 Dec., 1826.

Page 309. Rachael Brashers, Alexander Brashers and Samuel Brashers, Jr., all of Marengo County, Alabama, except Samuel Brashers, Jr., who resides in Monroe County, Alabama, ten slaves that were deeded to the above Alexander Brashers and Samuel Brashers by our father, Samuel Brashers, Sr.; we wish our mother, Rachel Brashers, to enjoy them, after which they are to descend to her younger children, viz: heirs of Sarah Miller, deceased, viz: Robert and Martha Miller; Martha Leflore; George Walker; David Walker and Henrietta Walker. 12 Dec., 1826.

Note: Zadock Brasher m. Rachel Walker, 1824.

Page 362. John Purvis and wife, Catharine Purvis, to John Jordan. 13 Sept., 1826.

FAMILY UNIT SHEET

HUSBAND *James Harper*

DATE _____
BIRTH *1821*
PLACE _____

DATE _____
CHRISTENING _____
PLACE _____

MARRIAGE DATE *8 JAN. 1825*

DATE _____
DEATH _____
PLACE _____

DATE _____
BURIED _____
PLACE _____

FATHER

NAME _____
DATE _____
BIRTH _____
PLACE _____

MOTHER

NAME _____ (MAIDEN NAME)
DATE _____
BIRTH _____
PLACE _____

OTHER WIVES

WIFE *Leitha Anderson* (MAIDEN NAME)

DATE _____
BIRTH *1798*
PLACE _____

DATE _____
CHRISTENING _____
PLACE _____

MARRIAGE PLACE _____

DATE _____
DEATH _____
PLACE _____

DATE _____
BURIED _____
PLACE _____

FATHER

NAME *Alfred Yarbrough*
DATE _____
BIRTH _____
PLACE _____

MOTHER

NAME _____ (MAIDEN NAME)
DATE _____
BIRTH _____
PLACE _____

OTHER HUSBANDS

HUSBAND _____

NAME AND ADDRESS OF PERSON FILLING OUT THIS SHEET: _____

SOURCES OF INFORMATION:
1850 Sumpter Co. A.H. Census
He 49 - She 52 N.C. dau. of Alfred

MALE OR FEMALE	CHILDREN LIST NAMES IN FULL IN ORDER OF BIRTH	DATE: DAY MO. YEAR			BIRTH STATE OR COUNTRY	DATE: DAY MO. YEAR			DEATH STATE OR COUNTRY	DATE: DAY MO. YEAR			MARRIAGE TO:
		PLACE:	TOWN	COUNTY		PLACE:	TOWN	COUNTY		PLACE:	TOWN	COUNTY	
1													
2													
3													
4													
5													
6													
7													
8													
9													
10													
11													
12													
13													
14													
15													

PLACE ADDITIONAL INFORMATION ON REVERSE SIDE

WILKINSON COUNTY Ga. Early Marriages

- W.C.WOOD-Martha Ross Dec. 29, 1873.
 WM.J.WOOD-Clarissa Brown Sep. 14, 1873
 ELLA WOOD-W.J.Ward, Jan. 12, 1879.
 p. William Wood-Martha Pate
 GEORGIANNA WOOD-James W.Sanders
 Dec. 24, 1871. p. Henry Wood-
 Matilda Brooks.
 JOSEPHINE WOOD-J.K.Dixon, Jan. 8,
 1866. p. Henry Wood-Matilda Brooks
 MARY WOOD(Sallie)-J.H.Bloodworth
 Dec. 4, 1869.
 MISSOURI WOOD-Thaddeus Brown
 Mar. 19, 1855.
 REBECCA WOOD-Levin Lavender
 Jan. 31, 1837.
 SARA J. WOOD-Joel Leslie, Sep. 30,
 1875. p. Henry Wood-Matilda Brooks.
 TERESA WOOD-John M. Lord, Jan. 24,
 1858. perhaps aged widow of Jas.Wood.
 MARY WOODARD-Samuel Jones Oct. 6, 1853.
 CAROLINE WOOSLEY-James L. Vincent
 Oct. 15, 1857.
 G.B.WORTHEN-Miss M.E.L.Goodman 1880
 ELIZABETH JANE WRIGHT-Benjamin
 Fountain- Jan. 21, 1841
 ISABELL WRIGHT-J.A.Chambers, Jan.
 27, 1875. p. James Wright-Elizabeth
 Sutton.
 LIZZIE WRIGHT-John Dixon, May 2, 1869.
 p. James Wright -Elizabeth Sutton.
 LYDIA WRIGHT-Chesley Purvis
 Jan. 5, 1824.
 NANCY WRIGHT-John Ross, Jan. 20, 1848.
 p. James Wright-Elizabeth Sutton, or
 Chas. Wright.
 NANNIE WRIGHT-D.T.Watkins, Nov. 30,
 1880. p. Jesse Wright-Susan Bailey
 SARA ANN WRIGHT-John Steely, Aug. 5, 1841.
 ANDREW WYNN-Mae Brewer, Feb. 20, 1845.
 BARTLEY WYNN-Rebecca Taylor
 Nov. 27, 1823.
 BRASWELL WYNN-Asenith Kittles, Nov.
 6, 1859. p. Wm.Wynn Sr.-Susan Henson
 CHAS.S.WYNN-Mary Morse, Sept. 16, 1868.
 ERASMUS A. WYNN-Louisa Crumbley
 Dec. 21, 1876.
 JASPER L. WYNN-Amanda Howell, Dec. 27,
 1868. p. James Wynn-Winnie Lasseter
 JOHN WYNN-Elizabeth A.Howell
 Oct. 22, 1845.
 JOHN WYNN-Mary Bailey Jan. 6, 1869.
 JOSIAH WYNN-Louisa Freeman, Jan.
 1838. p. Wm.H.Wynn-Susan Henson.
 J.F.A.WYNN-Celia D.Kingery, Dec. 1879.
 OBEDIAH WYNN-Nancy Crumbley, Aug. 5,
 1847. p. Wm.H.Wynn-Susan Henson.
 WM.WYNN SR.-Letha Stevens Thigpen
 2nd, wife.
 WM.J.WYNN-Elizabeth Lord, Nov. 27,
 1859. p. Ashley Wynn.
 ADELINE WYNN-W.H.Bailey, Aug. 27, 1864.
 p. Wm. Wynn-Susan Henson.
 AMANDA WYNN-Seaborn Tipton Dec. 7, 1848
 IRENNIA WYNN-Wm.K.Horne, Oct. 28, 1853.
 p. James Wynn-Winnie Lasseter.
 BERNOTA WYNN-Elbert Davis, Nov. 12,
 1845. p. Wm.H. Wynn-Susan Henson.
 CYNTHIA WYNN-W.Dean 1866-82
 p. Obediah Wynn-Tenesa
 GEORGIA ANN WYNN-Wm. Chandler
 Sept. 21, 1840.
 LAURA WYNN-Daniel Snell Oct. 6, 1873.
 LUCINDA WYNN-John E. Duncan, June 7,
 1840. p. Wm.H.Wynn-Susan Henson.
 MARGARET WYNN-Green Sanders, Sept.
 4, 1847.
 MARTHA WYNN-James R. Thompson, Jan.
 3, 1833. p. Wm.H.Wynn-Susan Henson.
 MARY E.WYNN-James Watson, Sep. 26, 1877
 Widow, Nee Morse.
 TABITHA WYNN-John Lord, Dec. 9, 1838.
 VIOLET WYNN-Jos. Rammage, Sep. 6, 1846.
 NANCY YARBROUGH-Wm. Chapman July 6,
 1858. p. Elijah Yarbrough.
 ANN YEARTY-Abraham Colson Feb. 13, 1823.
 IOVA YEATES-Geo.W.Smith, Mar. 1, 1877.
 JAS.M.YOUNG-Annie Shepherd, Dec. 23,
 1873. p. David Young-Hardy
 ABRA ANN YOUNG-Needham Brown, Oct. 31,
 1851. p. Abraham Young-Sara.
 AMANDA YOUNG-J.I.Hooks, Nov. 15, 1877.
 p. Abraham Young-Sara.
 ELSY M.YOUNG-John M. Peacock, Sep. 17, 1846.
 LYDIA U.A.YOUNG-Thos. McAdams, 1866-82
 NANCY YOUNG-Wm. Smallwood Feb. 23, 1826.
 POLLY YOUNG-Wm.C.H.Branan, Jan. 17, 1846
 TABITHA YOUNG-Littleton Branan Nov. 17,
 1839. p. Abraham Young - unsure.
 SARA YOUNGBLOOD-James Doke, Feb. 15
 1842. n. Joel Youngblood.

FAYETTE COUNTY GEORGIA - Early Marriages

WHITTEN, L. R. - Elizabeth Hendley Oct. 20, 1849
 WHITTINGTON, Ephraim O. - Martha E. Hansford
 / Feb. 10, 1839
 WIFF, Tense - Sarah Knox Nov. 17, 1831
 WIGGIN, John - Matilda Hill Sep. 1, 1836
 WILBORN, John T. - Eliza S. Hardee Mar. 17, 1849
 WILKINS, David L. - Sarah Sparks May 18, 1823
 " Samuel E. - Harret Brogden Jan. 25, 1848
 " William W. - Lucy P. Allen Aug. 9, 1840

 WILLIAM, Joseph - Narcissa Davis Sep. 1, 1840
 WILLIAMS, Avington B. - Penelope Harvey Dec. 27, 1827
 " David M. - Elizabeth N. Mann Feb. 28, 1833
 " Isaac - Mary Chaven Nov. 7, 1826
 " James - Malinda Daley Dec. 8, 1827
 " James H. - Mary A. Brassell Nov. 26, 1838
 " John H. - Loving Millsaps Mar. 30, 1826
 " John C. - Frances Mann June 2, 1839
 " John E. - Lucy Haddox May 20, 1842
 " John J. - Mary Ann Caroline Tumulson (?) Aug. 28, 1842
 " Joseph - Flora Sanders Sep. 10, 1850
 " Samuel - Martha Hudson Nov. 12, 1846
 WILLIAMSON, Geo. S. - Eliza A. Smith Feb. 17, 1848
 WILLIFORD, Chas. W. - Delila Davis Mar. 10, 1842
 " James - Mary Postin Jan. 28, 1836
 " King H. - Lucy Mannen Jun 23, 1829
 " Wm. P. - Ruth Williford Jan. 22, 1832
 WILKINS, James - Aisley Austin June 21, 1825
 " John W. - Agnes Raney Oct. 25, 1827
 WILLOWFORD, Jas. T. - Pernelia Rhoads May 8, 1845
 WILLSON, Thos. B. - Martha Williams Jan. 25, 1830
 WILSON, Samuel - Mary Flemming Jan. 11, 1827
 " Washington - Elizabeth Ann Whaley Feb. 16, 1844
 WOOD, Benjamin - Lucinda Waldrop Apr. 7, 1831
 " Willis - Elizabeth Cockran Oct. 28, 1827
 " Winston - Dicy Gay Feb. 12, 1824
 WOODRUFF, Solomon M. - Ann Denson July 1, 1835
 " Solomon M. - Elisabeth Waters Jan. 3, 1848
 WOOTEN, Young S. - Teresa Hayney (?) Nov. 20, 1850
 WORTHY, John H. - Mary M. Jones Oct. 10, 1838
 WRIGHT, Wm. - Lucinda Robinson Feb. 12, 1829
 YARBOROUGH, Elijah - Sarah Cook Jun 20, 1850
 " Jephthah - Malinda Hearn Oct. 26, 1828
 " William - Cinthia Pace Aug. 31, 1824
 YARBROUGH, Chas. - Matilda McCombs Dec. 6, 1832
 " James - Mary E. Overton Oct. 14, 1841
 " Reuben - Cinthia Short Sep. 25, 1825
 " Thomas H. - Penelope W. Cook Oct. 19, 1845
 YATES, Britten W. - Eliza W. Williford Aug. 17, 1837
 " Erwin - Elizabeth Burnside Oct. 12, 1827
 " George - Martha Jane Cleckley Oct. 18, 1846
 " Joseph G. - Laura Ann Palmer Oct. 31, 1850
 " Peter - Missouri A. Carter Aug. 9, 1833
 " Richard - Elizabeth Simmons Apr. 19, 1833
 YOUNG, Geo. - Ellenor J. Robinson Aug. 28, 1832
 " Wilson - Nancy Wood Oct. 23, 1823
 YOUNGBLOOD, Benj. F. - Frances Pharr Sep. 22, 1850
 " John - Martha Wesley May 11, 1848

End Fayette County Ga.

FAMILY UNIT SHEET

HUSBAND IS NO. _____ AND WIFE IS NO. _____ ON PEDIGREE SHEET NO. _____

HUSBAND *William Pace*

DATE _____
BIRTH _____
PLACE _____

DATE _____
CHRISTENING _____
PLACE _____

MARRIAGE DATE _____

DATE _____
DEATH _____
PLACE _____

DATE _____
BURIED _____
PLACE _____

FATHER
NAME _____
DATE _____
BIRTH _____
PLACE _____

MOTHER
NAME _____ (MAIDEN NAME)
DATE _____
BIRTH _____
PLACE _____

OTHER WIVES

WIFE *Sarah Yarbrough* (MAIDEN NAME)

DATE _____
BIRTH _____
PLACE _____

DATE _____
CHRISTENING _____
PLACE _____

MARRIAGE PLACE *22 May 1830*

DATE _____
DEATH _____
PLACE _____

DATE _____
BURIED _____
PLACE _____

FATHER
NAME _____
DATE _____
BIRTH _____
PLACE _____

MOTHER
NAME _____ (MAIDEN NAME)
DATE _____
BIRTH _____
PLACE _____

OTHER HUSBANDS

HUSBAND _____

NAME AND ADDRESS OF PERSON FILLING OUT THIS SHEET: *Rae Donohue*
Rt. 2 Box 111
Breckenridge Tex 76024

SOURCES OF INFORMATION:

MALE OR FEMALE	CHILDREN LIST NAMES IN FULL IN ORDER OF BIRTH	DATE: DAY MO. YEAR			BIRTH STATE OR COUNTRY	DATE: DAY MO. YEAR			DEATH STATE OR COUNTRY	DATE: DAY MO. YEAR			MARRIAGE TO:
		PLACE:	TOWN	COUNTY		PLACE:	TOWN	COUNTY		PLACE:	TOWN	COUNTY	
1													
2													
3													
4													
5													
6													
7													
8													
9													
10													
11													
12													
13													
14													
15													

PLACE ADDITIONAL INFORMATION ON REVERSE SIDE

Page 217. William Pace and Sarah Yarbrough, Mar. 22, 1830, executed Mar. 7th by William Fluker, Edward Williams, security.

Furney Manley and Cassy Anderson, Mar. 23, 1830, executed by D.R. Fitchett, J.P., Wm. G. Anderson, security.

"Furnly" Manley in our Vol. 29, p. 16.

Page 218. Lewis Simmons and Martha E. Parker May 7, 1830, executed May 13th by William Fluker, William Fluker, security.

John O. Moss and Nancy Oglethorp, May 22, 1830, executed 27th of May by J.W. Cherry, J.P., George Sewell, security.

Page 219. George Sewell and Harriett Oglethorp, May 22, 1830, executed May 27th by J.W. Cherry, J.P., John O. Moss, security.

Richard M. Merchants and Caroline Fauters, May 24, 1830, John Atkins, security.

Page 220. James N. Hill and Mary Anderson, July 1, 1830, executed July 1st by B.P. Whitlow, J.H. Adams, security.

Rae Donofue
Rt. 2 Box 111
Buckbridge Tex 76024

FAMILY UNIT SHEET

HUSBAND *Jarvis Seale*

DATE _____
 BIRTH _____
 PLACE _____

DATE _____
 CHRISTENING _____
 PLACE _____

MARRIAGE DATE _____

DATE _____
 DEATH _____
 PLACE _____

DATE _____
 BURIED _____
 PLACE _____

FATHER NAME _____
 DATE _____
 BIRTH _____
 PLACE _____

MOTHER NAME _____ (MAIDEN NAME)
 DATE _____
 BIRTH _____
 PLACE _____

OTHER WIVES _____

WIFE *Ann Yarbrough* (MAIDEN NAME)

DATE _____
 BIRTH _____
 PLACE _____

DATE _____
 CHRISTENING _____
 PLACE _____

MARRIAGE PLACE _____

DATE _____
 DEATH *26 Dec. 1832*
 PLACE _____

DATE _____
 BURIED _____
 PLACE _____

FATHER NAME *Seale*
 DATE _____
 BIRTH _____
 PLACE _____

MOTHER NAME *Seale* (MAIDEN NAME)
 DATE _____
 BIRTH _____
 PLACE _____

OTHER HUSBANDS _____

HUSBAND _____

NAME AND ADDRESS OF PERSON FILLING OUT THIS SHEET
Rea Donohue
Rt. 2 Box 111
Breckenridge Tex 76024

SOURCES OF INFORMATION: _____

MALE OR FEMALE	CHILDREN LIST NAMES IN FULL IN ORDER OF BIRTH	DATE: DAY MO. YEAR			BIRTH STATE OR COUNTRY	DATE: DAY MO. YEAR			DEATH STATE OR COUNTRY	DATE: DAY MO. YEAR			MARRIAGE TO:
		PLACE:	TOWN	COUNTY		PLACE:	TOWN	COUNTY		PLACE:	TOWN	COUNTY	
1	<i>Anthony B.</i>	<i>3 Dec.</i>	<i>1785</i>			<i>23 May</i>	<i>1853</i>						<i>Polly Bishop</i>
2	<i>Beaufort</i>												<i>Lou Ann Evans</i>
3	<i>William</i>			<i>1792</i>				<i>1839</i>					<i>JANE CARRELL ELLIOTT</i>
4	<i>Elim</i>												<i>Philida Sarah</i>
5	<i>Alexander</i>							<i>died young</i>					
6													
7													
8													
9													
10													
11													
12													
13													
14													
15													

SEALE RECORDS contributed by MRS. MABEL GREER McLEOD

(R.B.) 509 Walnut St., Hattiesburg, Miss., 1953.

Land Grant-State of Ga., Land Grant Book P.P., page 416. 200 acres.

JARVIS SEALE. By the HONORABLE GEORGE HANDLEY, Esquire, Captain General, Governor, and Commander in Chief in and over the said State.... I do grant unto the said JARVIS SEALE, his heirs and assigns forever 200 acres of land in the County of Wilkes, bounded by

Given under my hand in Council, this the 26th day of Feb., in the year of our Lord one thousand seven hundred and eighty eight, and in the twelfth year of American Independence, 26th day of Feb., 1788.

MERRIWETHER, C.C.

Registered 3rd day of March 1788.

JARVIS SEALE moved to S.C., to Ga., and from there to Greene Co., Ala., near Greensboro, Ala. Ref: Davidson's History of Wilkes Co. Ga.

JARVIS SEALE married 1. ANN YARBOROUGH, who died 12-26-1832.
2. LUCRETIA O'NEAL SEALE, widow of THOMAS SEALE. THOMAS SEALE (1759-1825). LUCRETIA had 4 children by THOMAS SEALE.

Children of JARVIS SEALE by 1st wife, ANN YARBOROUGH
ANTHONY B., 12-3-1785; d. 5-25-1853; m. POLLY BISHOP
BEAUFORT, m. LOU ANN EVANS
WILLIAM, b. 1792; d. 1839; m. JANE CARR ELLIOTT
ELIM. 1. PHILIDA 2. SARAH
ALEXANDER died young

Rea Donohue
Rt. 2 Box 111
Brackenridge Tex 76024

ELIZABETH, m. PETER LYON

RACHEL, d. 1880; m. 1. WILLIAM ELLIOTT, 2. MAT GRAY

HARRIETT, m. MR. WESTBROOK

ANN, m. MR. MIDDLEBROOK see Vol. 17 for marriage

ANTHONY SEALE, JR., and wife POLLY BISHOP had:

Rev. Wm. JARVIS SEALE, b. 7-21-1817 Giles Co., Tenn.; died 6-16-1890
in Neshoba Co., Miss.; m. 8-15-1850 in Ala.; buried in Neshoba
Co., Miss., Sandtown Graveyard. Married his first cousin,
MARTHA LOUISA SEALE, born 4-28-1832 in Ala.; died 5-12-1909
Hattiesburg, Miss., buried in Sandtown Graveyard.

Children of Rev. WILLIAM JARVIS SEALE and wife MARTHA LOUISA (Seale)
SEALE.

1. RACHEL EUGENIA, b. 6-15-1851; d. 11-7-1943; m. BENJ. F. MYATT
2. WM. EUREKA, b. 9-14-1852; d. 1-18-1892; m. ABBIE KELLY
3. EMILY VIRGINIA, b. 10-2-1854; d. 3-19-1864
4. JOHN LUTHER, b. 10-4-1858; d. 8-15-1860
5. MARY ELLA, b. 11-19-1863; d. 2-6-1947; m. HENRY COLLIE GREER
born 7-29-1859 Neshoba Co., Miss.; d. 8-3-1938 Hattiesburg, Miss.,
m. 9-18-1883 Neshoba Co., Miss., buried in Highland Park Cemetery.

Children of CAPT. WILLIAM SEALE & wife JANE CARR ELLIOTT:

ELI YARBOROUGH, m. MARY JONES

WESLEY, m. EVALINE CLEMENTS)

JOHN, m. SARA) sisters

WILLIAM, m. ELIZABETH SELBY

JARVIS

ELIZABETH ANN

MARTHA LOUISA, m. WM. JARVIS SEALE

DAVID LLEWELLYN, m. MARY BARNES and WILLIE CHILTON.

FAMILY GROUP NO.

This Information Obtained From:

Husband's

Col. James Quincy Yarbrough

Husband's Data	Day	Month	Year	City, Town or Place	County or Province, etc.	State or Country	Add. Info. on Husband
Birth	8	Sept.	1827		Coosa Co.	Ala.	
Chr'd							
Mar.		18				Ala.	
Death	23	Dec.	1890	Navasota	Grimes Co.	Tex.	
Burial							

Places of Residence

Occupation

Church Affiliation

Military Rec.

Other wives, if any. No. (1) (2) etc.

Make separate sheet for each.

His Father Alfred Yarbrough

Mother's Maiden Name Mary

Wife's Full Maiden Name (1) Mary A. Parham

Wife's Data	Day	Month	Year	City, Town or Place	County or Province, etc.	State or Country	Add. Info. on Wife
-------------	-----	-------	------	---------------------	--------------------------	------------------	--------------------

Birth

Chr'd

Death 27 May 1852

Burial

Ree Donohue
R 2, Box 111
Breckenridge, TX 76024

Complete Ophelia Kessler

Address Box 261

City, State Newcastle, Tex.

Date

Places of Residence

Occupation if other than housewife

Church Affiliation

Other husbands, if any. No. (1) (2) etc.

Make separate sheet for each.

Her Father Matthew Parham

Mother's Maiden Name

Elizabeth

Sex	Children's Data	Day	Month	Year	City, Town or Place	County or Province, etc.	State or Country	Add. Info. on Children
1	Mathew Parham Yarbrough	Birth		18				
	Full Name of Spouse	Mar.						
		Death						
		Burial						
2		Birth						
	Full Name of Spouse	Mar.						
		Death						
		Burial						
3		Birth						
	Full Name of Spouse	Mar.						
		Death						
		Burial						
4		Birth						
	Full Name of Spouse	Mar.						
		Death						
		Burial						
5		Birth						
	Full Name of Spouse	Mar.						
		Death						
		Burial						
6		Birth						
	Full Name of Spouse	Mar.						
		Death						
		Burial						
7		Birth						
	Full Name of Spouse	Mar.						
		Death						
		Burial						
8		Birth						
	Full Name of Spouse	Mar.						
		Death						
		Burial						
9		Birth						
	Full Name of Spouse	Mar.						
		Death						
		Burial						
10		Birth						
	Full Name of Spouse	Mar.						
		Death						
		Burial						

FAMILY GROUP NO.

Husband's Name

James Quincy Yarbrough

This Information Obtained From:

YFM Coosa Co. death records & M. records.

Husband's Date	Day	Month	Year	City, Town or Place	County or Province, etc.	State or Country	Add. Info. on Husband
Birth	8	Sept.	1827		Coosa Co.	Ala.	
Chr'nd							
Mar.						Tex.	
Death							
Burial							

Places of Residence

Occupation

Church Affiliation

Military Rec.

Other wives, if any. No. (1) (2) etc.

Make separate sheet for each mar.

His Father

Alfred Yarbrough

Mother's Maiden Name

Mary

Wife's Full Maiden Name #2 Alice Scott

Wife's Date	Day	Month	Year	City, Town or Place	County or Province, etc.	State or Country	Add. Info. on Wife
Birth							
Chr'nd							
Death							
Burial							

Res Donohue
R 2, Box 111
Breckenridge, TX 76024

Compile Ophelia Kessler

Address Box 261

City, State Newcastle, Tex.

Date

Places of Residence

Occupation if other than housewife

Church Affiliation

Other husbands, if any. No. (1) (2) etc.

Make separate sheet for each mar.

Her Father

Judge James Scott

Mother's Maiden Name

Box	Children's Name in Full (Arrange in order of birth)	Children's Date	Day	Month	Year	City, Town or Place	County or Province, etc.	State or Country	Add. Info. on Children
1	Mant Yarbrough	Birth				Navasota	Grimes Co.	Tex.	
	Full Name of Spouse*	Mar.							
	Tom Owens	Death							
		Burial							
2	Alfred	Birth				Navasota	Grimes Co.	Tex.	
	Full Name of Spouse*	Mar.							
		Death							
		Burial							
3	James L.	Birth				Navasota	Grimes Co.	Tex.	
	Full Name of Spouse*	Mar.							
		Death							
		Burial							
4		Birth							
	Full Name of Spouse*	Mar.							
		Death							
		Burial							
5		Birth							
	Full Name of Spouse*	Mar.							
		Death							
		Burial							
6		Birth							
	Full Name of Spouse*	Mar.							
		Death							
		Burial							
7		Birth							
	Full Name of Spouse*	Mar.							
		Death							
		Burial							
8		Birth							
	Full Name of Spouse*	Mar.							
		Death							
		Burial							
9		Birth							
	Full Name of Spouse*	Mar.							
		Death							
		Burial							
10		Birth							
	Full Name of Spouse*	Mar.							
		Death							
		Burial							

76024

FAMILY GROUP No.

Husband's Full Name James Quincy Yarbrough

This Information Obtained From:

Rea Donohue 1206-A W. Fourth Breckenridge, TX 76024	Birth	8 Sept 1827	Coosa Co., Ala.	Ala.	
	Chr'd				
	Mar.	1848	(? ST CLAIR)	Ala.	
1880-1900 Tex. Census	Death	23 Dec. 1890			
	Burial				

Places of Residence

Occupation

(2) Church Affiliation (3)

Military Rec.

James Quincy Yarb.

Other wives, if any, No. (1) (2) etc.

Make separate sheet for each mar.

Alice Scott- Fannie A. Milton

Owned land in

Atascosa Co., Tex.

To TEXAS 1859

His Father Alfred Yarbrough

Mother's Maiden Name Mary

Wife's Full Maiden Name (1) Mary A. Parham

Wife's Data	Day Month Year	City, Town or Place	County or Province, etc.	State or Country	Add. Info. on Wife
Birth	Ca 1831-2				
Chr'd					
Death	1852		Sumter Co., Ala.		
Burial					

Places of Residence

Occupation If other than Housewife

Church Affiliation

Complete Onphelia Kessler

Address Box 261

City, State Newcastle, Tex.

Other husbands, if any, No. (1) (2) etc.

Make separate sheet for each mar.

1792-10 JAN 1859

Date 2-18-1987

76372

Her Father Mathew Parham

Mother's Maiden Name ELIZABETH (?)

Sex	Children's Names in Full (Arrange in order of birth)	Children's Data	Day Month Year	City, Town or Place	County or Province, etc.	State or Country	Add. Info. on Child
1 #1	Mathew Parham	Birth	APR 1852 + 1849		ST. CLAIR	Ala.	
	Full Name of Spouse	Mar.				TX	
	EFFIE (?)	Death					
		Burial					
2 #2.	Mant	Birth	1866	Navosoto, Grimes Co. Tex.			
	Full Name of Spouse	Mar.					
	Tom Owens	Death					
		Burial					
3 #2.	Alfred	Birth	1867	Navosoto, Grimes Co. Tex.			
	Full Name of Spouse	Mar.					
		Death					
		Burial					
4 #2.	L. James G. Jr.	Birth	1870	Navosoto, Grimes Co. Tex.			
	Full Name of Spouse	Mar.					
		Death					
		Burial					
5 #3.	Earle H.	Birth	1878			Tex.	
	Full Name of Spouse	Mar.					
		Death					
		Burial					
6 #3.	J. Milton	Birth	1879			Tex.	
	Full Name of Spouse	Mar.					
		Death					
		Burial					
7 #3.	Martha E.	Birth	1881			Tex.	
	Full Name of Spouse	Mar.					
		Death					
		Burial					
8 #3.	Virgil H.	Birth	1887			Tex.	
	Full Name of Spouse	Mar.					
		Death					
		Burial					
9		Birth	1886			Tex.	
	Full Name of Spouse	Mar.					
		Death					
		Burial					
10	Buster	Birth				Tex.	
	Full Name of Spouse	Mar.					

25 Mar 1912 Navosoto, Tex.

FAMILY GROUP NO.

Husband's Name

James Quincy Yarbrough

This Information Obtained From:

Husband's Data	Day Month Year	City, Town or Place	County or Province, etc.	State or Country	Add. Info. on Husband
Birth	8 Sept. 1827		Coosa Co.	Ala.	
Chr'd					
Mar.				Fla.	
Death					
Burial					

Places of Residence

Occupation

Church Affiliation

Military Rec.

Other wives, if any. No. (1) (2) etc.

Make separate sheet for each mar.

His Father

Alfred Yarbrough

His Mother's Maiden Name

Mary

Wife's Full Maiden Name

Fannie A. Melton

Wife's Data	Day Month Year	City, Town or Place	County or Province, etc.	State or Country	Add. Info. on Wife
Birth			Marianna	Fla.	
Chr'd					
Death					
Burial					

Rea Donohue
R 2, Box 111
Breckenridge, TX 76024

Complete Ophelia Kessler

Address Box 261

City, State Newcastle, Tex.

Date

Places of Residence

Occupation if other than housewife

Church Affiliation

Other husbands, if any. No. (1) (2) etc.

Make separate sheet for each mar.

Her Father

John A. Melton-Gov. of Fla.

Her Mother's Maiden Name

Children's Data	Day Month Year	City, Town or Place	County or Province, etc.	State or Country	Add. Info. on Children
1					
Earl H.					
Full Name of Spouse					
2					
Melton					
Full Name of Spouse					
3					
Martha A.					
Full Name of Spouse					
4					
Vergie H.					
Full Name of Spouse					
5					
Guy					
Full Name of Spouse					
6					
Hunter					
Full Name of Spouse					
7					
8					
9					
10					

25 Mar. 1947

Navasota

Grimes Co.

Tex.

Date of birth: James Cheney Yarbrough b. 1828 Date of death: _____

IN HOUSEHOLD OR:		Males		Females		Males		Females	
Encircle age group in which this person is listed		To 16	16&up			0-10	10-16	16-18	16-26
1790-Co.	St.								
Name:									
1800-Co.	St.								
Name:									
1810-Co.	St.								
Name:									
1820-Co.	St.								
Name:									

IN HOUSEHOLD OR:		Males										Females															
Encircle age group in which this person is listed		0-5	5-10	10-15	15-20	20-30	30-40	40-50	50-60	60-70	70-80	80-90	90-100	100&up	0-5	5-10	10-15	15-20	20-30	30-40	40-50	50-60	60-70	70-80	80-90	90-100	100&up
1830-Co.	St.																										
Name:																											
1840-Co.	St.																										
Name:																											

Dwelling #	Family #	Head of family	Age	Sex	Color	Occupation	Value of real estate	Value of personal estate	Place of birth	Married this yr.	School this yr.	Can't r. or wr.	Deaf, blind, insane, etc.
1850 - County:													
State:													
Post office:													

1860 - County:	State:	Post office:

Dwelling #	
Family #	
Name of each person whose place of abode on June 1, 1870 was in this family	
Age	
Sex	
Color	
Occupation	
Real estate	Value of
Personal estate	
Place of birth	
Father foreign	
Mother foreign	
Mo. if b. this yr.	
Mo. if m. this yr.	
School this yr.	
Can't r. or wr.	
Deaf, blind, idiotic, etc.	
Male citizen	
Can vote	

1870 - County:

State:

Post office:

Dwelling #	
Family #	
Name of each person whose place of abode on June 1, 1880 was in this family	
Color	
Sex	
Age	
Relation to head of family	
Born this year	
Occupation	
Months unemp.	
Deaf, blind, idiotic, etc.	
Attended school	
Can't r. or wr.	
Place of birth of this person	
Place of birth of father	
Place of birth of mother	

1880 - County: Grimes Co.

State: Texas

Page #:

Super. Dist. #:

Enum. Dist. #:

Twp./city/st.add: Navasota

Pct. 3

Dwelling #	
Family #	
Name of each person whose place of abode on June 1, 1900 was in this family	
Color	
Sex	
Age	
Relation to head of family	
Born this year	
Occupation	
Months unemp.	
Deaf, blind, idiotic, etc.	
Attended school	
Can't r. or wr.	
Place of birth of this person	
Place of birth of father	
Place of birth of mother	
Immigration yr.	
# of yrs. in US	
Naturalization	
Occupation	

Dwelling #	
Family #	
Name of each person whose place of abode on June 1, 1900 was in this family	
Color	
Sex	
Age	
Relation to head of family	
Born this year	
Occupation	
Months unemp.	
Deaf, blind, idiotic, etc.	
Attended school	
Can't r. or wr.	
Place of birth of this person	
Place of birth of father	
Place of birth of mother	
Immigration yr.	
# of yrs. in US	
Naturalization	
Occupation	

1900 - County:

State:

Sheet #:

Super. Dist. #:

Enum. Dist. #:

Twp./city/st.add:

Date of birth: _____

b. 1853

Date of death: _____

IN HOUSEHOLD OF:
Encircle age group in which
this person is listed

1790-Co.

St.

Name:

1800-Co.

St.

Name:

1810-Co.

St.

Name:

1820-Co.

St.

Name:

IN HOUSEHOLD OF:

Encircle age group in which
this person is listed

1830-Co.

St.

Name:

1840-Co.

St.

Name:

Dwelling #

Family #

Head of family

Age

Sex

Color

Occupation

Value of
real estate

Value of
personal estate

Place of birth

Married this yr

School this yr.

Can't r. or wr.

Deaf, blind,
insane, etc.

1850 - County:

State:

Post office:

1860 - County:

State:

Post office:

Dwelling #	
Family #	
Name of each person whose place of abode on June 1, 1870 was in this family	
Age	
Sex	
Color	
Occupation	
Real estate	Value of
Personal estate	
Place of birth	
Father foreign	
Mother foreign	
Mo. if b. this yr.	
Mo. if m. this yr.	
School this yr.	
Can't r. or wr.	
Deaf, blind, idiotic, etc.	
Male citizen	
Can't vote	

1870 - County:

State:

Post Office:

Dwelling #	
Family #	
Name of each person whose place of abode on June 1, 1880 was in this family	
Color	
Sex	
Age	
Relation to head of family	
Born this year	
Occupation	
Months unemp.	
Deaf, blind, idiotic, etc.	
Attended school	
Can't r. or wr.	
Place of birth of this person	
Place of birth of father	
Place of birth of mother	

1880 - County:

State:

Page #:

Super. Dist. #:

num. Dist. #:

Twp./city/st.add:

Dwelling #	
Family #	
Name of each person whose place of abode on June 1, 1900 was in this family	
Relation to head of family	
Color	
Sex	
Month of birth	
Year of birth	
Age	
Marital status	
# yrs. married	
M. of # children	
# Living ch.	
Place of birth of this person	
Place of birth of father	
Place of birth of mother	
Immigration yr.	
# of yrs. in US	
Naturalization	
Occupation	

1910 - County: Grimes Co.

State: Texas

Sheet #:

Super. Dist. #:

num. Dist. #:

Twp./city/st.add:

Varborough, Mrs. F.H.
Virgle
Hunter

Son W F
Son W M
Son W M

57
27
23

Birth/Death dates of Alfred and Mary Yarbrough from tombstones, Boney Cemetery, Sumter County, Alabama.

Alfred Yarbrough was in Marengo County, AL before Sumter opened for settlement. In 1821 he sold land in Marengo County to Elisha Yarbrough. 30 Oct 1826, Deed, Alfred Yarbrough to Elisha R. Yarbrough, Marengo Co., AL. Deed Book __, p 350.

Alabama records state Telitha Yarbrough, b NC, was a daughter to Alfred Y. She was b. 1798. Alfred was b. 1792 and could not have been her father. She could have been a sister. Teletha m. first _____ Anderson; 2nd in 1825 to James Harper.

16 Feb 1825, Deed from Elisha R. Yarbrough to Lydia Yarbrough, "in consideration of natural affection and love I bear Lydia Yarbrough. Also deed of gift to James Harper on same date. Deed Book __, p. 222, Marengo Co., AL.

John M. N. Smith and Lydia Yarbrough married 5 Aug 1829 by John W. Wilson V.D.M., Alfred Yarbrough bondsman. By 1850 John M.N. Smith was 45 years old, b. NC, living alone.

1830 Census - Marengo Co., AL: Alfred Yarborough 2 m 0-5; 1 m 30-40; 1 f 0-5; 2 f 30-40

1840 Census - Marengo Co., AL: Alfred Yarbrough 1 m 0-5; 1 m 10-15; 1 m 20-30; 1 m 40-50; 1 f 0-5; 2 f 5-10; 1 f 40-50.

1850 Census - Sumter Co. Al, #378

Yarborough, Alfred	57	b NC
Mary	55	b NC
Martha E.	19	b AL
Neal	14	b AL
Samartha	13	b AL

(Yarborough, James Q. 22 b AL)

Records of Nelle Jenkins (9 Aug 1956):

"I believe that William, Richard and Ambrose Yarbrough were brothers of Elizabeth (Yarbrough) Hester and that they stemmed from Joseph & Temberance (Walton) Yarbrough. Alfred Yarbrough was probably a cousin, nephew or uncle of Elizabeth Yarbrough Hester as they were born the same year, 1792, and only 3 months apart. William, Richard and Alfred all settled in 1834 within a few miles of each other. Ambrose was a baptist preacher."

Records of Ruth Yarbrough Horne (1956): "In 1845 Randolph Hester sold out and move to Louisiana where he died in 1851. It is believed they were from Gaston Co., AL."

Neill Smith Yarbrough, b. 6 Mar 1835, d 17 Jan 1861, graduated 1856 from University of North Carolina. He gave his home address as Sumter County, Ala. He was a captain in the confederate army.

6 January 1866 - P.G. Nash, Administrator of the Estate of Niel S. Yarbrough, deceased.

Ophelia,

I started marking on your groupsheet, but now have made such a mess that you may never understand it. I'll type off my information. My sources: 1 YFM 17; 2 YAF 23; Four thousand Tombstone Inscriptions, Biggerstaff, Tex Gen. 976.4B Clayton Library, Houston.

James Quincy Yarborough

b. 8 Sep 1827 Coosa Co., AL
d. 23 Dec 1890 Grimes Co., TX
(went to TX in 1859)

Married 1st:

ca 1850

(St. Clair Co?) AL

Mary A. Parham

b. ca 1831-2, d 27 May 1852 - age 19
dau of Matthew Parham (1792-10 Jan 1859)
and Elizabeth (_____).

They had one child:

Matthew Parham

b. Apr 1852 m. Effie _____

Parham Yarborough is shown on the 1900 census of Grimes Co., Texas:

Yarborough, Parham	48	b Apr 1852 AL
(wife) Effie	45	b Apr 1855 TX
(dau) Mattie Ella	19	b Sep 1880 TX
(dau) Fannie M.	11	b Jun 1888 TX
(dau) Nant	09	b Nov 1890 TX

Mathew Parham, father of Mary (Parham) Yarbrough, died in 1859 and left his sizeable estate to his grandson, Matthew Parham Yarborough. There were 77 slaves. Two other people who claimed to be gega-tees of the estate were Frances T. Morton and Arnold Watkins.

James Quincy Yarborough

Married 2nd: 24 Aug 1864 Grimes Co. TX

Alice Scott b. 02 Jul 1846 Near Anderson, Grimes
County, Texas (dau of James and Sarah
Scott). Alice died 24 July 1875.

Their children:

- | | |
|-------------|--|
| 1. Mant | b. 1866 Grimes Co. Tx.; married Tom Owen |
| 2. Alfred | b. 1867 Grimes Co. Tx. |
| 3. James L. | b. 1870 Grimes Co. Tx. |

James Quincy Yarborough

Married 3rd: about 1876 in Florida

Frances F. Milton b. 27 Jul 1852, Marianna Florida, d. 18 Jul 1914. She was the daughter of John A. Milton. Frances was called "Fannie".

Their children:

1. Earle H. b. 1877/8 Tx (2 on 1880 census)
2. J. Milton b 1878/9 Tx (1 on 1880 census)
3. Martha E. b 1881 Tx
4. Virgil H. *Homer* b 1887 Tx
5. Guy b 1886 Tx (in 1967 his widow was in Seattle, Washington)
6. Hunter b ____ d. 25 Mar 1947 Grimes Co. TX

*Persons of the Sabine Area
Indian Wars and Persons of Type*

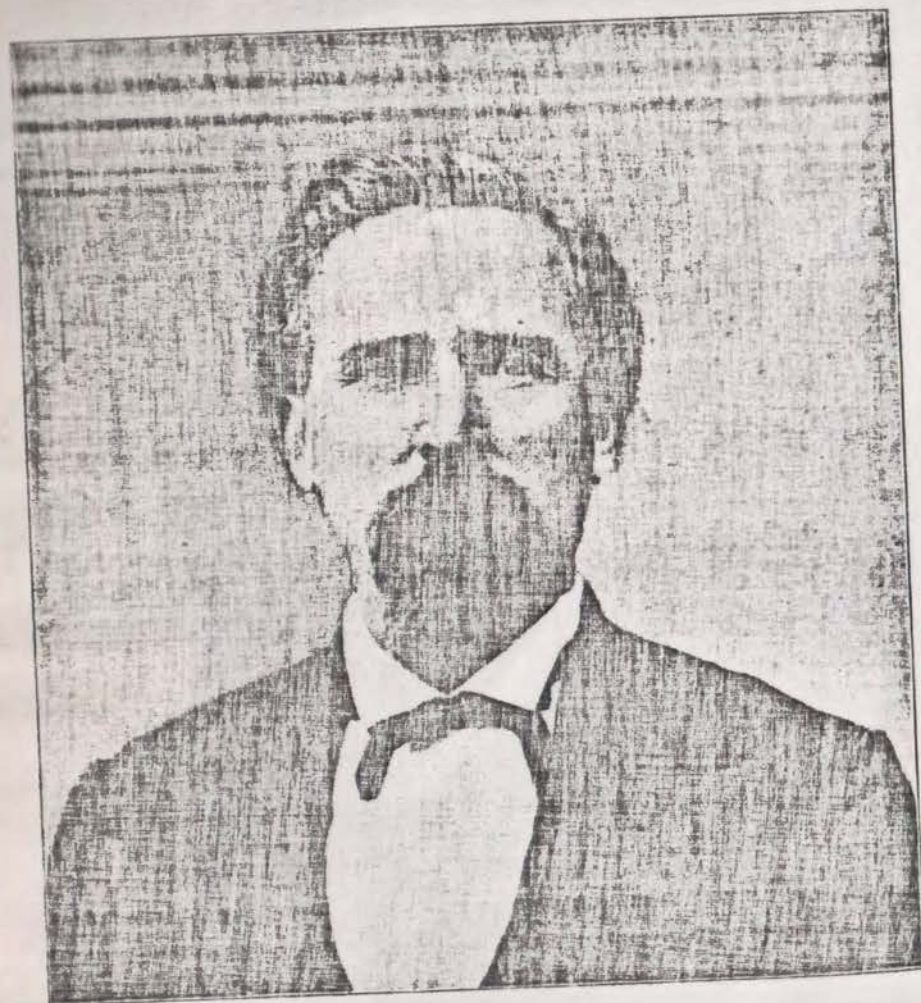

J. Q. YARBOROUGH.

B. H. AHRENBECK.

NAVASOTA.

Mr. Ahrenbeck was born and reared in Hanover, Germany, whence he emigrated to America in 1855, landing at Galveston in November of that year. He settled on Spring Branch in Harris County, where he resided two years, and then moved to Hempstead. In 1867 he moved from Hempstead to Navasota, his present place of residence. Mr. Ahrenbeck learned the milling business in Germany; but, on coming to this country, for lack of employment at his trade, worked as a wagon-maker. He built a flour-mill at Navasota in 1877; but, after a short and unprofitable run, shut it down, and resumed work as a wagon-maker. In 1891 he again went into the milling business, which

he has since followed. Mr. Ahrenbeck was accompanied to this country by his brother Charles, and they were always associated together in business until the latter's death September 23, 1885. Both were competent mechanics, and struggled hard during their early years in Texas to secure a foothold. Their efforts were finally rewarded with success. They built up a good trade and secured a first-class standing in the community where they lived. Mr. Ahrenbeck is one of the leading citizens of Navasota, a man of means and is highly respected.

He married Mrs. Weston, of Grimes County, in 1869, but has no children.

JAMES QUINCY YARBOROUGH,

GRIMES COUNTY.

Col. James Quincy Yarborough, son of Alfred and Mary Yarborough, was born in Coosa County, Ala., September 8, 1827, and was reared in Marengo and Sumter counties in that State, growing up on his father's farm, where his boyhood and youth were divided between the duties and sports of the farm and his attendance at the local schools. His opportunities for obtaining an education were good and he availed himself of them. At about the age of twenty-one he married and began life as a planter upon his own account. He engaged in planting in his native State until the death of his wife in 1852, when, unsettled by that event and filled with a desire to try his fortunes in the new West, he went to California in 1849 where, however, he remained only a short time, returning thence to Alabama. In 1859 he came to Texas, settling at Apolonia, in Grimes County, where he was residing at the opening of the late war. He entered the Confederate army as a member of Company H., Carter's Regiment, with which he served in Texas, Arkansas and Louisiana until the close of the struggle. His services were rendered in the capacity of a private, but the title of "Colonel," which he subsequently bore, was not a purely honorary distinction, as he was Colonel of the State Militia in Alabama previous to his removal to Texas, and took an active part in military matters in that State.

After the war, in 1869, Col. Yarborough became associated with Lewis J. Wilson and W. R. Howell, under the firm name of Wilson, Yarborough & Co., and embarked in the mercantile business at Anderson, Apolonia, and Navasota, in Grimes County, and at Madisonville, in Madison County. This partnership lasted until 1873, when Col. Yarborough disposed of his interest, and subsequently engaged in business on his own account in Navasota. Later he moved his business to the present station of Yarborough, on the Gulf, Colorado & Santa Fe Railway, ten miles from Navasota, and there followed merchandising and farming until his death. He met with more than ordinary success both as a merchant and planter and left a handsome estate. He was greatly honored in business, never holding any public position and taking only such interest in politics as good citizenship required. When occasion demanded, however, he never hesitated to go to the front in every movement and he always displayed in public matters much of the same spirit, energy, and enterprise

which brought such pronounced success in his own undertakings. He was especially active in securing the extension of the Gulf, Colorado & Santa Fe Railway through Grimes County and gave to the company the grounds on which the station of Yarborough is situated to which he added a bonus of \$10,000 to aid in the construction of the road. Whatever tended in any way to stimulate industry, to increase the value of property or build up the community, found in him an intelligent and cordial supporter. In politics he was a staunch Democrat, adhering strictly to the principles and traditions of the party. He never asked office for himself but always stood ready to assist with his means and personal efforts those who were honored as standard bearers of the party, and in his quiet but vigorous way did good service for the men and measures of his choice. Col. Yarborough was a man of strong likes and dislikes. There was not the slightest trace of the compromise element in his nature. He always took sides and sought in every legitimate way to carry his point. If he professed friendship for one he was ready to testify to that friendship in a substantial way, and if any one incurred his displeasure he did not hesitate to let the fact be known. He was of a retiring disposition but did his own thinking, acting vigorously and promptly as occasion demanded. He was of genial nature, affable to his friends and easily approached

by strangers. Persistent in what he believed to be right or expedient, he never abandoned his matured opinions at the suggestion, or as the result of the opposition of any one. He joined the Masons in Alabama previous to his removal to Texas, and was a liberal contributor to every worthy purpose.

Yarborough was three times married and left surviving him ten children. His first marriage occurred in Alabama and was to Miss Mary A. Parham, a native of that State and a daughter of Mathew Parham, a respectable and well-to-do planter. The issue of this union was one son, the present Mathew Parham Yarborough, of Navasota. His second marriage occurred in Texas and was to Miss Alice Scott, a daughter of Judge James Scott, of Grimes County. Three children were born of this union, viz., Mant, now Mrs. Tom Owen, Alfred, and Jas. L. Yarborough. His last marriage took place in Florida and was to Miss Fannie A. Milton, a native of Marianna, that State, and a daughter of Governor John A. Milton, who served in the Florida Indian wars and was Governor of the State during the war between the States. The six children of this union are: Earle H., J. Milton, Martha E., Virgil H., Guy and Hunter.

Col. Yarborough's death occurred December 23, 1890, and called forth many expressions of sorrow from the people of Grimes County, to whom he was well known and by whom he was greatly respected.

LEWIS J. WILSON,

NAVASOTA.

Was born in Harwinton, Litchfield County, Conn., December 12th, 1832. While an infant his parents moved to Marion, Ala., where they resided until he was fourteen years old, when he was sent North to complete his education, where he remained until he was nineteen years of age.

Mr. Wilson came of an old Connecticut family, one that has long been prominent in the history of that State. His father, Samuel Wilson, a merchant of large means, moved from Connecticut to Marion, Ala., in the early 30's and there engaged in the mercantile business until 1831 when he came to Texas and established a business at Anderson, in Grimes County, in copartnership with Chester M. Case, under the firm name of Case & Wilson. The son, Lewis J., came out to Texas in

1852, took the position of bookkeeper and general manager for the firm and, later, acquired a proprietary interest in the business. Mr. Lewis J. Wilson served as a member of Capt. J. B. Alston's Company, Twenty-first (Carter's) Regiment of Texas Cavalry for two years during the war between the States, and was then honorably discharged from active service in the field on account of physical disabilities. Returning to Anderson, he was soon after made chief clerk in the ordnance department at that place, remaining until the war was over. Immediately after the war he began merchandising in his own name. In 1866 he associated himself with Col. J. Q. Yarborough and, in 1869, Mr. W. E. Howell was admitted to a partnership in the firm. Mr. Wilson and his partner Mr. Yarborough, soon

after moved to Navasota and opened up a general mercantile business, leaving Mr. Howell in charge of the business at Anderson. In 1875 Mr. Yarborough withdrew from the firm and the business was continued by Wilson & Howell for six years. Mr. Howell afterwards retired and Mr. Wilson continued the business up to his death. In May, 1890, Mr. Wilson in connection with his son-in-law, Mr. Gibbs, established the Merchants' and Farmers' Bank at Kosse, in Limestone County, a private concern which has done and still continues to do a good business.

In the year 1858 he was married to Miss Lucy Perkins, of Harwinton, Conn., who still survives him. The result of this union was two children, Laura and Sam. Miss Laura married Mr. Blake Gibbs, and is now a widow, Mr. Gibbs having died February 1st, 1891. Sam, who was married to Miss May Matthews, of Navasota, Texas, died July 10th, 1893.

Mr. Wilson died at his residence in Navasota, during the morning of March 8th, 1895, after an illness of only twenty-four hours. For several months

NORVAL C.

COLORADO

Norval C. Wilson was born in Lewisburg, Greenbrier County, Va., October 2, 1837; moved to Texas with his parents, Hugh and Adeline P. Wilson, in 1846, and settled in Colorado County; entered the Virginia Military Institute, at Lexington, Va., in 1854, and graduated from that institution in 1858; served in the Confederate army as Lieutenant in Brown's Regiment of Texas Cavalry during the war between the States, and returned to Texas after the surrender; engaged in farming at the old farm-place in Colorado County and now owns a fine farm consisting of three hundred and fifty acres of bottom land and one hundred acres of

~~114~~ ~~John~~ ~~Donohue~~ ~~et al~~
~~vs~~ ~~the~~ ~~estate~~ ~~of~~ ~~John~~ ~~Donohue~~
~~deceased~~
Green

Children of James Donohue
2nd wife Alice Scott Garbrough

For Donohue
Pl. 2 Box 111
Greenville Tex 76024

The State of Texas }
County of Travis } Whereas, we Alfred Garbrough, Jas. O. Gar-
brough and Mrs. Mary Owen (formerly Mary Garbrough) now in
common certain lands in Travis, McLennan and Ottawa Counties
in the State of Texas, which we inherited from a heir of our deceased
mother Mrs. Alice Garbrough, and whereas we have divided and par-
titioned the same among ourselves, as will appear from deeds of this date
made by us, from & to each other for our respective shares. Now therefore
we Alfred Garbrough and James O. Garbrough of the County of Travis
and State of Texas, for and in consideration of the debt of partition thereby
made among ourselves & the sum of five dollars to us paid by Mrs. Mary
Owen, have granted bargained sold and delivered and by these presents

do grant, bargain and sell to the said Mrs. Mont. Owen of the County of
Grimes and State of Texas all of our right title and interest in and to the
following described tracts of land, to-wit: The first tract is described
as follows, Being Lot No 2 in the Allen Trice one half League in Grimes
Co. Texas, Beginning at a stake in the West line of said one half League from
which a post oak 20 in dia. marked X 16 vs. distant bears N. 87 E. an Elm 1/2
in dia. marked X 9 vs. distant bears S. 26 1/2 E. this is the South West corner of Lot
No 1. 1st Thence South with the West League line 672 vs. to a stake from
which a red oak 30 in dia. marked V-I bears N. 3 E. 7 vs. distant, a red oak oak
20 in dia. marked V bears South 18 East 17 vs. distant. 2nd Thence E. 1050
vs. to a stake from which a red oak 20 in dia. marked V bears S. 60 W.
2 3/10 vs. distant. A post oak 8 in dia. marked V-I brs. 8 vs. dist. 3rd Thence
North at 239 vs. passed the S.W. corner of Lot No 3 - 692 vs. to a stake in the
South line of Lot No 1 one from which a Hickory tree 8 in dia. marked X. 3
vs. distant bears S. 42 E. a Hickory 10 in dia. marked X. 3 3/4 vs. distant bears
S. 29 W. - 4th Thence West with the South line of Lot No 1 one, 1050 vs. to
the place of beginning, Containing one hundred & twenty-five acres of land
more or less. Reference is here made for a more particular description
of this tract to the report of the Commissioners of partition in the East of

Barthlett Creek to the same appears of record in Vol. C. Probate Minutes
Union County Texas-

The 2nd tract is out of the District No. 1 (sometimes called District No. 1)
League in Union County Texas, beginning at the southwest corner of the
Allen Union one fourth League survey where a post oak 14 in dia br N. 79° 45'
05. and a post oak 16 in dia. br. N. 44° 45' 16. 05. distant - Thence south with
John Williams West line 547 ns. to a stake from which an oak 10 in dia
make X bears N. 17° E. 9 ns. and a post oak 21 in dia make X bears N. 61° 45' 11 ns
distant. Thence continued South 264 ns. more, in all 811 ns. to John Williams
South West corner and on Landless' North line. Thence N. 56° 1/2° 45' 15 ns. to
Landless' North West corner. Thence North with Wm. Edmonson West
line 543 ns. to his North West corner. Thence East 400 ns. to Allen Union West
line where a double post oak 17 in dia bears S. 24° 45' 21 ns. and a post oak
14 in dia, bears South 14 1/2 ns. distant. Thence South with A. Union West
line line 300 ns. to the place of beginning containing 69 acres of land
more or less. The third tract is in Atascosa County, Texas, in
Barthlett known as Survey N. 199, in Section N. 6 on the Cordilla Creek
a branch of the Rio Frio, and the same land granted to James Barthlett
and of Joseph White by the State of Texas on the 27th day of August A. D. 1843

beginning at a stake the Northwest corner of Survey N. 191 and South about
corner of this Survey from which a "meagrite" 18 in dia bears N. 45° 15' E. 60
ns. and a "meagrite" 14 in dia bears S. 19° 15' E. 80 ns. Thence N. 40° 45' 16. 05. 15 ns. to the

13.3 vs. the Berago, 1583 vs. a branch, 2687 vs. the North West corner a stake from which a mesquite 6 in dia, bears S. 73½ E. 20 vs. another 12 in dia bears S. 84½ E. 155 vs. thence N. 50 E. 2693 vs. the North East corner a stake from which a mesquite 15 in dia bears N. 37¼ E. 56 vs. another 7 in dia, bears N. 87¾ E. 10 vs. thence S. 40 E. 700 vs. to the Berago, 1200 vs. to the Torulla, 2687 vs. the North East corner of Survey N. 191, and North West corner of Survey N. 192, and South East corner of this Survey, a stake from which a mesquite 8 in dia bears N. 45½ E. 60 vs. another 4 in dia bears S. 19 E. 36 vs. thence S. 50 West 1427 vs. a drain, 2687 vs. to the beginning. Bearing marked T. Containing 1280 acres of land more or less. The fourth tract is also situated in Atascosa county Texas. In Betas District. Thomas Survey N. 2230 in Section N. 6 on Lucas creek a branch of the Saltra, a branch of the Atascosa, a branch of the Rio Frio, and the same land granted to James Scott assignee of Thomas & Banks by the State of Texas, on the 26th day of August A. D. 1847. Beginning at a stake on the S. W. boundary of Survey N. 2229 - 718 varas from S. W. corner from which a Hackberry 5 in. dia, bears N. 83½ W. 121 vs. a mesquite 18 in dia, bears N. 40 W. 447 vs. - thence S. 50 W. 200 vs. to the Lucas, 2328 vs. to the S. W. corner - stake from which a P. O. 28 in. dia bears N. 48 E. 4 vs. and a P. O. 18 in. dia, bears S. 58 E. 10½ vs. thence N. 40 W. 2328 vs. to the N. W. corner stake from which a Oak 10 in dia bears N. 10¾ E. 9½ vs. and a Live Oak 11 in dia, bears S. 14 E. 10½ vs. thence N. 50 E. 428 vs. to a creek 2328 vs. to the N. E. corner

state from which is back 12 in via land N. 48 1/4 E. 775. A. D. 18 in via land
N. 70 3/4 W. 10 1/2 N. Thence S. 40 E. 367 N. to the N. W. corner of Survey N. 229. 876
N. 5. 10 in branch 2106 N. to the line, 2323 N. to the beginning. Beginning marker
+ and containing 960 acres of land, more or less. Do have and to hold
the above described land & premises, together with all and singular
the rights and appurtenances thereto, belonging or in anywise incident
or appertaining unto the said Mrs. Mary Given her heirs and assigns
against the claims of any & all persons whomsoever claiming the same
lawfully. Witness our hands this June 28th A. D. 1892.

A. Garbrough

J. B. Garbrough

The State of Texas } Before me Geo. D. Neal a Notary Public in and
County of Erwin } for said County and state on this day personally ap-
peared A. Garbrough and J. B. Garbrough both of whom are known
to me to be the persons whose names are subscribed to the foregoing instrument
and acknowledged to me that they executed the same for the purposes and con-
sideration therein expressed. Given under my hand and seal
of office this 28th day of June A. D. 1892

G. D.

Geo. D. Neal

Notary Public Erwin Co. Texas

The State of Texas } J. W. McArthur, County Clerk in and
County of Erwin } do hereby certify that the foregoing

Deed dated the 28th day of June 1892, with its certificate of authentication, was filed for record in my office this 1st day of Dec. A.D. 1892 at 9 o'clock A.M., and duly recorded the 10th day of Dec. A.D. 1892 at 3 o'clock P.M., in the deed records of said county in Vol P 114 on pages 191-192 & 193. Witness my hand and seal of the County Court of said county an office in Pleasanton, Texas, the day and year last above written.

L. B.

A. E. Martin - Clerk
County Court Atascosa County

FAMILY GROUP No.

Husband's Full Name Laurance Dunbar Owens

This Information Obtained From:

Husband's Data	Day	Month	Year	City, Town or Place	County or Province, etc.	State or Country	Add. Info. on Husband
Birth			1824				
Chr'd							
Mar.			1853				
Death			1880				
Burial							

Margaret Lay
El Worth, Tex.

Joe Donohue
Rockledge, Tex.

Cathalia Kessler
Newcastle, TEXAS

Places of Residence

Occupation _____ Church Affiliation _____ Military Rec. _____

Other wives, if any, No. (1) (2) etc. _____
Make separate sheet for each mar. _____

His Father _____ Mother's Maiden Name _____

Wife's Full Maiden Name Mary Hunter Warbrough

Wife's Data	Day	Month	Year	City, Town or Place	County or Province, etc.	State or Country	Add. Info. on Wife
Birth			1830				
Chr'd							
Death			1872				
Burial							

Compiler _____ **Places of Residence** _____

Address _____ **Occupation if other than Housewife** _____ **Church Affiliation** _____

City, State _____ **Other husbands, if any, No. (1) (2) etc.** _____
Date _____ **Make separate sheet for each mar.** _____

Her Father _____ Mother's Maiden Name _____

Children's Names in Full (Arrange in order of birth)	Children's Data	Day	Month	Year	City, Town or Place	County or Province, etc.	State or Country	Add. Info. on Child
1 <u>Ed</u> Full Name of Spouse	Birth							
	Mar.							
	Death							
	Burial							
2 <u>Thompson</u> Full Name of Spouse	Birth							
	Mar.							
	Death							
	Burial							
3 <u>Owens</u> Full Name of Spouse	Birth							
	Mar.							
	Death							
	Burial							
4 <u>Charles</u> Full Name of Spouse	Birth							
	Mar.							
	Death							
	Burial							
5 <u>McKay</u> Full Name of Spouse	Birth							
	Mar.							
	Death							
	Burial							
6 <u>William</u> Full Name of Spouse	Birth							
	Mar.							
	Death							
	Burial							
7 _____ Full Name of Spouse	Birth							
	Mar.							
	Death							
	Burial							
8 _____ Full Name of Spouse	Birth							
	Mar.							
	Death							
	Burial							
9 _____ Full Name of Spouse	Birth							
	Mar.							
	Death							
	Burial							
10 _____ Full Name of Spouse	Birth							
	Mar.							
	Death							

FAMILY GROUP NO.

Husband's

Tom Owens

This information Obtained From:

Husband's Date	Day	Month	Year	City, Town or Place	County or Province, etc.	State or Country	Add. Info. on Husband
Birth							
Chr'd							
Mar.							
Death							
Burial							

Places of Residence

Occupation

Church Affiliation

Military Rec.

Other wives, if any. No. (1) (2) etc.
Make separate sheet for each mar.

His Father

Mother's Maiden Name

Wife's Full Maiden Name

Mant Yarbrough

Wife's Date

Day Month Year

City, Town or Place

County or Province, etc.

State or Country

Add. Info. on Wife

Birth

Navasota

Grimes Co.

Tex.

Chr'd

Death

Burial

Res Donohue
P O Box 111
Beckwith, TX 76024

76024

Opheelia Kessler

Box 261

Newcastle, Tex.

Places of Residence

Occupation if other than housewife

Church Affiliation

Other husbands, if any. No. (1) (2) etc.
Make separate sheet for each mar.

Her Father

James Quincy Yarbrough

Mother's Maiden Name

Alice Scott

Children's Date	Day	Month	Year	City, Town or Place	County or Province, etc.	State or Country	Add. Info. on Children
Birth							
Mar.							
Death							
Burial							
Birth							
Mar.							
Death							
Burial							
Birth							
Mar.							
Death							
Burial							
Birth							
Mar.							
Death							
Burial							
Birth							
Mar.							
Death							
Burial							
Birth							
Mar.							
Death							
Burial							
Birth							
Mar.							
Death							
Burial							
Birth							
Mar.							
Death							
Burial							
Birth							
Mar.							
Death							
Burial							
Birth							
Mar.							
Death							
Burial							
Birth							
Mar.							
Death							
Burial							

Harry M. M... in 1860. J. N. Singleton established a gristmill and sawmill and a cotton gin near the site in 1870. In 1890, George R. Yantis, operator of a gristmill and gin, secured a post office and gave the settlement his name. In 1900 the village had a store, a gin, a school, and a saloon. Population was 300 in 1915, rose to 400 by 1930, and fell to 350 by 1940.

Yarboro, Texas. Yarboro, in south central Grimes County on the Gulf, Colorado, and Santa Fe Railroad, was first spelled Yarborough and named for J. Q. Yarborough, who established a gristmill and gin at the site prior to 1880. The railroad reached the area in 1885 and Yarboro replaced Groce's Retreat as post office in 1890; population was seventy-five. The village had a store, a church, and a population of fifty in 1947.

Yarboro Creek. Yarboro Creek rises in southwestern Grimes County and flows west about six miles to Walker Creek. The stream was named for J. Q. Yarborough, who established a gristmill and gin on the stream prior to 1880. The stream has been dammed to form Yarboro Lake about seven miles east of the town of Navasota.

Yard, Texas. Yard, in northwestern Anderson County on the Trinity River, was originally a part of Tennessee Colony. The first store in the community was kept by Bruce Gray, who is said to have named the settlement by including a request by a customer for a yard of cloth, on a list of names prepared for the post office department. In 1940 one store and a population of ten were reported.

Yarrellton, Texas. Yarrellton, agricultural, school, and church community in northwestern Milam County, was settled in 1868 and was named for Tom Yarrell, who opened a store in 1870. Population was fifty-eight in 1940.

Yatasi Indians. The Yatasi was a tribe of the Caddo confederacy, closely affiliated in language with the Natchitoch. In order to escape Chickasaw attacks in Louisiana, parts of the tribe took refuge with the Caddo and with the Nasoni in Texas.

BIBLIOGRAPHY: F. W. Hodge (ed.), *Handbook of American Indians*, II (1910).

W. E. S. Dickerson

Yates, Andrew Janeway. Andrew Janeway Yates, son of Andrew and Mary (Austin) Yates, was born in Hartford, Connecticut, on April 20, 1803. Yates was an M.A. graduate of Union College and a member of Phi Beta Kappa. Before he came to Texas in 1835, he had won recognition as a lawyer, college professor, and author and had acquired a considerable fortune. Upon arriving in Texas, he applied for a headright in Lorenzo de Zavala's colony and located near the town of Liberty. He soon had won the confidence of Stephen F. Austin, Sam Houston, John A. and William H. Wharton, and other leaders of the country.

When the Texas Revolution broke out, Yates immediately joined the army, but late in December, 1835, he was appointed loan commissioner and served under Austin, Branch T. Archer, and William H. Wharton in their efforts to raise funds and supplies in the United States for the Texas Army. Yates' special business was to attend to the legal and clerical details of the loan negotiations and to purchase boats, munitions, and other supplies for the newly declared Republic of Texas. When the revolution was over, he returned to Texas and

lived at Liberty until 1841 when he removed to Galveston, where he published the *Daily Advertiser* and practiced law. He took an active part in enterprises of city and county. Had he so desired, he might have been the leading educator in Texas, being probably the best informed and best trained man in the educational field. He did, however, present to President M. B. Lamar an elaborate but sensible plan for a complete system of schools to be directed by trustees and financed by public lands of the Republic. His plan also provided for the training and certification of teachers and outlined a course of study. Yates was also the first signer of a memorial petitioning Congress to establish a system of popular education.

In 1840, Yates and Sam Houston became involved in a law suit over a league of land at Cedar Point. Two persons had claimed ownership of the land, one selling it to Houston, and the other to Yates. Court records of the case are voluminous, and the Texas Supreme Court did not render its decision in Houston's favor until 1848.

In January, 1851, Yates and his family moved to San José, California, where he established an office and practiced law until his death on August 8, 1856. He was buried with Masonic rites in the cemetery at San José.

BIBLIOGRAPHY: William C. Binkley, *Official Correspondence of the Texas Revolution, 1835-1836* (1936); Opal E. C. Barker (ed.), *Austin Papers*, III (1926); Opal E. C. Barker, *The Life of Andrew Janeway Yates* (M.A. thesis, University of Texas, 1939); George P. Garrison (ed.), *Diplomatic Correspondence of the Republic of Texas*, I, II (1908, 1911).

Amelia W. Williams

Yates, Texas. Yates, on the Llano River in eastern Kimble County, was settled about 1900 and in 1910 had a general store operated by T. J. Land and reported a population of thirty-five. No report has been made since that date.

Yates Oil Field. On his birthday, October 29, 1926, Ira G. Yates, a Pecos County rancher, was handed an estimated \$15,000,000 present when the Mid-Kansas and Transcontinental Oil Company's No. 1 Yates blew in a 70,824-barrel producer. The Yates field became the most spectacular in the West Texas area. The second well was a 3,440-barrel producer, and as operations expanded, the daily potential from the Yates field grew to 2,500,000 barrels by the middle of 1928. The field consisted of about 20,000 proved acres, with a potential of 40,000 barrels to the acre, and contained several wells that, if unrestricted, might have had a flow of up to 100,000 barrels a day. The Standard Oil Company of Texas' No. 3 Bob Reid was accounted the greatest oil well in the nation, having a potential rating of 170,000 barrels a day. The tremendous capacity of the field alarmed the oil industry, and effective on January 1, 1928, a system of voluntary proration was instituted by the operators in the field. The maximum production from the Yates field was 41,905,000 barrels for 1929. The production for 1947 was 16,559,000 barrels from 579 wells, 90 per cent of which were still flowing in 1950.

BIBLIOGRAPHY: Carl Coke Rister, *Oil Titan of the Southwest* (1949); C. A. Warner, *Texas Oil and Gas Since 1543* (1939); *Texas Almanac* (1949).

Yates Peak. Yates Peak, also known as Potters Peak, is a 1,500-foot elevation about seven miles northwest of the town of Lampasas in Lampasas County.

Rea Donohue

Rt. 2 Box 111

Brackenridge Tex 76024

Ybarbo, Antonio Gil. See Ibarvo, Gil Antonio. Ybdacax Indians. The Ybdacax, an unidentified tribe, was mentioned in 1708 by Isidro Felix de Espinosa as living north of the mission of San Juan Bautista on the Rio Grande.

BIBLIOGRAPHY: F. W. Hodge (ed.), *Handbook of American Indians*, II (1910).

Margery H. Krieger

Yearling Head Mountain. Yearling Head Mountain is identified as a 1,669-foot elevation in Llano County by Henry Gannett (*Gazetteer of Texas*, 1904), but the elevation does not show on more recent maps and possibly was known by another name in 1948.

Yearly, John. John Yearly came to Texas from Arkansas in 1839. In March, 1841, he was living on the Sulphur Fork in present Lamar County near the Fannin county line when Indians made an attack on his home and injured him, his wife, his daughter, and a negro slave. The next month Yearly joined E. H. Tarrant on an expedition against the Indians and was on a scouting party with John B. Denton when Denton was killed. In 1844 Yearly was one of five commissioners who selected the right-of-way for the Central National Road of the Republic of Texas. Impressed with the area covered on his survey for the road, he moved to Collin County, about a half mile from present Farmersville, in 1845. He was the father of five children. Yearly engaged in farming and ranching until his death on December 24, 1854.

BIBLIOGRAPHY: J. W. Williams, "The National Road of the Republic of Texas," *Southwestern Historical Quarterly*, XLVII (1943-1944); Rex W. Strickland, "History of Fannin County, 1836-1843," *ibid.*, XXXIV (1930-1937).

Roy F. Hall

Yegua, Texas. Yegua was a Washington County post office in 1860.

Yegua Creek. Yegua Creek heads in three main branches. First (or East) Yegua rises near Rockdale in southern Milam County and flows southeast about twenty-five miles, for most of the distance forming the county line between Lee and Burleson counties to its junction with the Second Yegua Creek, which forms Yegua Creek proper. Second (or Middle) Yegua Creek rises in southeastern Williamson County and flows southeast thirty-five miles across central Lee County to its confluence with First Yegua Creek. Third (or West) Yegua Creek rises in northeastern Bastrop County and flows east twenty-four miles to join Second Yegua in central Lee County. From the junction of its headstreams, Yegua Creek continues as the boundary between Lee and Burleson and Burleson and Washington counties to its junction with the Brazos River at the southeastern corner of Washington County. Yegua Creek has been identified as the stream called San Francisco by Alonso de León in 1690.

Yegua Knobs. Yegua Knobs, rising in northwestern Lee County and extending across the county line into Bastrop County, have an average elevation of 775 feet.

Yell, Archibald. Archibald Yell was born in North Carolina in August, 1797. He migrated to Tennessee, where he saw action with Andrew Jackson in Indian campaigns and at the battle of New Orleans. Yell was a member of the Tennessee Legislature before he removed to Arkansas, where he served successively as land office official, territorial judge, member of Congress, and governor. He re-

signed the governorship in 1844 and was elected to Congress.

On March 10, 1845, Yell was entrusted with James K. Polk with special instructions. A. J. Donelson, the American chargé d'affaires, confirming John Tyler's choice of the 1845 treaty to bring about annexation. Yell traveled from New Orleans to Texas to offer of annexation. He was active in public meetings, and he was unstinted in his offers of benefits to accrue to Texas and should the measure be consummated. In the United States, he took his seat in the Senate. When the Mexican War broke out, he was commissioned colonel of the First Arkansas Cavalry. He was killed at the battle of Vicksburg on February 23, 1847.

BIBLIOGRAPHY: *Dictionary of American Biography*, XX (1936); Ashbel Smith, *Reminiscences of the Texas Revolution* (1876); Justin H. Smith, *The Annals of Texas* (1919).

Yell Settlement, Texas. Yell Settlement, in western Hays County about twenty-two miles northwest of San Marcos, was settled in 1840 by Tom George, Elisha McCustion, and John Yell, who was a circuit-riding Methodist minister for whom the settlement was named.

Yellow Bayou. Yellow Bayou rises in Newton County and flows east fourteen miles to Little Cow Creek.

Yellow Branch. Yellow Branch, an intermittent stream, rises in southern Leon County and flows northeast two miles into Boggy Creek.

Yellow House, Texas. Yellow House, in southern Lamb County, was named for the yellow clay in near-by Yellow House Canyon. The site became headquarters for a division of the XIT Ranch about 1880. The ranch was a landmark for surveyors and cowboys. W. Littlefield bought the Yellow House site of the XIT in 1901. During the early 1920's much of the land was in farms. The headquarters house, built by L. White, was destroyed by fire in 1930 and rebuilt in 1933.

Yellow House Creek. Yellow House Creek, an intermittent stream, rises in northwestern Freestone County and flows east and southeast about five miles to join the Double Mountain Fork Brazos River at Lubbock in central Texas. The stream supposedly was named for Indian cave dwellings in the yellowish clay of Yellow House Lake, near which Yellow House Draw or Creek heads. The original Spanish name, Laguna de las Casas Amarillas, was Angli Lake of the Yellow Houses. Viewed from a distance, the high yellow-tinted bluffs to the lake give the appearance of being a walled house. Spanish also call the stream Tesecato (Very Dry Canyon).

The stream drops into a canyon in Freestone County. There fossil beds and Indian battle camp sites are abundant. Spanish travelers traveled the Yellow House because of the Buffalo Springs. In 1877, Z. T. Williams listed a sheep ranch there, and in 1884 the Land and Livestock Company of Iowa bought Williams' holdings and established the Grease Ranch, whose brand became widely known. Several caved-in dugouts near the spring have been the headquarters of early trappers and

Not Look of Texas

Early Ga. Records

grant to ELLIJAH PETERS Jan. 7, 1786, conveyed to BENJAMIN MOORE then to THOMAS EDMONDSON then to PERSONS. AMOS PERSONS (LS). Wit: JAMES GRAY, ISAAC BALL JP.

Pages 511-512: May 12, 1797, GEORGE BREWER to WILLIAM WHITE, \$100 for 40 acres, adj. IGNATIUS FEW, PERKINS, HEATH, part of a 400 acre grant to BENJAMIN S. Dec. 17, 1784. GEORGE BREWER (LS). Wit: ROLEN BREWER, JOSEPH WHITE.

Page 512: JAMES NORTHINGTON to JOHN ZACHARY a negro. JAMES NORTHINGTON Test: JNO STEWART, RANSOM DUKE, GEORGE OWEN JP.

Pages 513-514: Whereas THOMAS HARTON did make obligation to JOHN ZACHARY... tract of land 250 acres and sd. HARTON died intestate, HENRY MITCHELL of Hancock Co. is admr... land adj. when surveyed JAMES YARBROUGH... HENRY MITCHELL (LS). Wit: JOHN CROWDE J. I. C., J. B. CROWDER.

Page 514: July 10, 1792, SHADRACH KENNEY BREW of Wilks Co. to GEORGE BREWER for 150 pounds, land on Williams Creek, 400 acres, adj. JENKINS, WILDER. SHADRACH KENNEY BREW (LS). Wit: JOSEPH WHITE, JOHN SHROPSHIRE JP.

Page 515: Jan. 14, 1801, PHILIP LOGAN of Montgomery Co., to RANDAL WOOLSEY of Warren Co., for \$200, 90 acres adj. WILLIE BRIZZLE, DAVID HUBERT, JAMES COTTON & NATHAN JONES, on Rocky Comfort part of 200 acres granted to JAMES DAVID by a patent. PHILIP LOGAN (LS). Wit: EDMUND JOHNSON, ROBERT JONESON.

Page 516: MARY SMITH, widow, to son ABISHA BREWER for love, etc. 500 acres taken up by husband ALEXANDER SMITH, dec'd. MARY SMITH (X) (LS). Wit: ALARY SIMONS (M her mark). Jan. 5, 1798.

Pages 516-517: Nov. 8, 1802, MATHEW PARHAM to JAMES PARHAM for \$1, 100 acres, adj. GEORGE HEWEY, Permetau Branch, land granted to MULKY... part of a tract granted to NICHOLAS JONES. MATHEW PARHAM (LS). Wit: Z FRANKLIN, REBEKAH WALKER (X).

Pages 517-518: June 3, 1805, ISHAM WHEELAS of Green Co., to TIMOTHY MATHEWS of Warren Co., for \$50, adj. PERKINS, SCOTTS, part of a tract granted to ISHAM WHEELAS Dec. 16, 1793. ISHAM WHEELAS (LS). Wit: IGNATIUS SIMMES, JOSEPH HILL.

Page 518: WILLIAM CULPEPPER of Warren Co. to son DANIEL CULPEPPER for love, etc. negroes. WILLIAM CULPEPPER (V) (LS). Wit: WILLIAM CULPEPPER, ISIAH TUCKER.

Pages 519-520: Jan. 11, 1806, CHARLES RAYBORN Planter to ABRAM SAULS for \$225, 200 acres on the dividing ridge between Brier Creek, (formerly Wilks Co.) and Rocky Comfort, CHARLES RAYBORN (X) (LS). Wit: JOHN MATHEWS, FRANCES CHANDLER (X).

Page 520: Dec. 16, 1800, PHILIP GIBBS sold to JOHN BRIDGES, 100 acres on Big Creek, known as ELIACON TYSOM improvements, originally granted to REACE PRICE, PHILIP GIBBS (LS). Wit: BENJAMIN BRIDGES, JAMES WHEELER (b).

Pages 520-521: March 8, 1805, JOHN BRIDGES to EVAN THOMAS 100 acres, part of 200 acres granted to REACE PRICE and conveyed to PHILIP GIBBS, adj. Mr. GREEN, JOHN BRIDGES (L SEAL). Wit: N. ROBERTSON JP, JOHN HATCHER JP.

Page 521: Jan. 31, 1806, EVAN THOMAS to MARTIN KEINER, part of a grant to REECE PRICE, conveyed to GIBBS then to BRIDGES... EVAN THOMAS (SEAL). Wit: JOSHUA GRANTHAM, LARKIN CHEVIRS, GEORGE TUCKER JP.

and wife, Artie Haynie, had 3 daughters, Lois, Bess, and Lucille. 1880 census shows him as a 27 year old merchant with a wife and 9 month old baby girl and a household consisting of 7 young men - a blacksmith, a carpenter, a machinist, a clerk, three laborers, and 4 black servants.

YARBORO

The town of Yarboro was named for Colonel James Quincy Yarborough who owned a large tract of land which included the townsite. Col. Yarborough came to the area sometime after the Civil War. At the peak of its existence Yarboro boasted three stores, a post office, a liquor store, a cotton gin, a train depot, two schools and a church.

The stores consisted of a general store owned and operated by Ferdinand August Meineke, a grocery and dry goods store owned and operated by two brothers, John and Bob McGinty, and a dry goods store owned by Vance Campbell and operated by Baker McGinty. The first post office was located in the store owned and operated by the McGinty brothers but was later moved to the store owned by August Meineke. The post office remained in Meineke's store for many years until blindness compelled Mr. Meineke to retire as postmaster. His daughter-in-law, Mrs. George Meineke (Mary Mitchell), succeeded him, serving from 1938 until 1953, when the postal service was discontinued.

The liquor store was one in which alcoholic beverages were sold in bottles and which was called a "Hiawatha Joint" by the local people. The cotton gin was owned by Erls Yarborough, a son of Colonel Yarborough's, who also owned large tracts of land in and around Yarboro and who used the land for farming and ranching.

The Santa Fe depot was a structure which housed two waiting rooms, a ticket office, a loading rack and living

Brenham, and then took the train from there to Galveston.

From the very early days of the town there was a school for the white students. The black children attended school in the church house used by the black citizens, and eventually a school was built for them north of the townsite on Highway # 105. The white citizens did not have a church building, but they did hold church services and Sunday School in their school building.

Early settlers and citizens would include names such as the Yarborough families, Vance Campbell and wife Mattie (formerly Mattie McGinty), Santa Fe Section Foreman Abby Loftin and his wife Ida (formerly Ida McGinty), Baker McGinty and wife Lucille (formerly Lucille Kelly), F.A. Meineke and wife Bessie Lawther Meineke, Crowder Stoneham and wife Belle Martin Stoneham, Austin Prestwood and family, Rev. W.H. Jones and family, Dr. Hunter Clark and family, Ples and Toonie Sullivan Mask, Lawrence and Margaret Stewart, Anna Smart, and Richard and Mandy Mitchell. Northeast of the north end of Bois 'd Arc Lane David White and his wife Lucy A. Lawson and family lived about 1870. Sometime around 1900 or later Jeff Haynie and his wife Myrtle Holderby occupied this house. Haynie died and Miss Myrt married W.C. Mims. The house burned and the Mimses built a two-story structure near the main road, using the lower floor for a store and the upper floor for their residence.

Elise Sullivan Lawrence

From *Texas State Gazetteer of 1884*, "YARBOROUGH. A postoffice on the M. div of the G., C. & S.F. Ry. in Grimes county. Settled in 1879, it contains a steam corn mill and cotton gin and ships farm produce, cotton, and cotton seed. Population, 30. Tel., W.U. Exp., Texas. Mail, daily. J.O. Yarborough, postmaster. Clayton A C, Blacksmith. Thornhill W G, railroad, exp and tel agt. YARBOROUGH J O, General Store, Gin, and Grist Mill.

Died in this place on Thursday evening last, MATILDA LOUISA, aged 1 year and 10 months, only Daughter of WILLIAM ? GREEN. (In 1850 Census, WM. H. GREEN was aged 38 b. Ala.)

WILLIAM DUKE, deceased. A.A. COLEMAN, Adm'r.

FRANCIS FOARD, deceased. AMBROSE W. JONES, Adm'r. (FRANCIS FOARD in 1850 was aged 60 b. N.C. See our Vol. 70, page 89; Vol. 158, page 6.)

July 3, 1852.

Died in this county on Thursday, the 24th inst. JAMES HARVEY THOMPSON, Infant Son of AUGUSTUS A. WINSTON, Esq. aged 1 year 4 months 9 days.

Departed this life on 29 April 1852 in 27th year of her age, Mrs. MARINA FERNELIA BLACKMAN, consort of Mr. R. BLACKMAN of Sumter Co., Ala.

Census of 1850 - Sumter Co., Ala. - Family # 645			
BLACKMAN, RANSOM	age 26	born N.C.	Farmer
MARINA P.	23	Ala.	
JOHN E.	7	"	
MARTHA L.	4	"	
NANCY E.	1	"	
COLLINS, ANDERSON	40	S.C.	Laborer

On 23 June 1853, he married MARTHA CURTIS.

Departed this life May 27, 1852, Mrs. MARY A. consort of JAMES C. YARBROUGH and Daughter of MATTHEW and ELIZABETH PARHAM.

Died near this place on 22nd inst. THOMAS H. infant Son of ROBERT H. and HELEN SMITH aged 15 days.

G
R
976.1095
A
v.176

A
L
A
B
A
M
A

ALABAMA RECORDS

Volume 176

Sumter County

Sumter Democrat, Apr. 1852 to Apr.
1854 • Marriages, 1847-50

Compiled By

PAULINE JONES GANDRUD

Thomas B. Watson

and

Martha E. Watson

The State of Alabama,
SANTER COUNTY,

To any Licensed Minister of the Gospel, Judge of the Circuit
or County Court, or Justice of the Peace, ss.

You are hereby authorized to celebrate the Rites of Marriage between
Thomas B. Watson and Martha E. Watson and join them
in the holy bonds of Matrimony; and for so doing this shall be good sufficient Warrant.

Given under my hand, at office at Samter Court House, the 28th day
of December 1854.

B. J. Watson Clerk.

The Rites of Matrimony between the above named parties, celebrated by me the 28th
day of December 1854.

B. J. Watson Minister of the Gospel

Isaac Jones

to

Martha E. Jones

The State of Alabama,
SANTER COUNTY,

To any Licensed Minister of the Gospel, Judge of the Circuit
or County Court, or Justice of the Peace, ss.

You are hereby authorized to celebrate the Rites of Marriage between
Isaac Jones and Martha E. Jones and join them
in the holy bonds of Matrimony; and for so doing this shall be good sufficient Warrant.

Given under my hand, at office at Samter Court House, the 16th

day of January 1855

B. J. Watson J.P.C. Clerk.

The Rites of Matrimony between the above named parties, celebrated by me the 17th
day of January 1855

C. A. Stillman

Candidates - J. C. HOUSTON for Sheriff
- THOMAS S. HUNTER for Probate Judge

September 23, 1865

Married on the 17th instant by REV. CHARLES MANLY at Mount Moriah Church, Mr. THOMAS B. SPAULDING of Missouri to Miss EMMA WRIGHT of this county.

Candidates - DANIEL L. AYRES for Tax Assessor
- REUBEN CHAPMAN, Jr. attorney at law
Mrs. NARCISSA MAY advertises personal property for sale.

September 30, 1865

J. C. GILLESPIE for Probate Judge
HENRY C. JOHNSON for Circuit Clerk
ROBERT ARRINGTON for Justice of the Peace
Administrator's Notice - Letters of Administration on the estate of JAMES M. ALEXANDER, deceased granted to OLIVER WYLIE.
Final Settlement - This day came M. C. HOUSTON, guardian of AMANDA DELOACH and filed account of guardianship for final settlement.
Notice - To MARY L. BOYD (Later spelled BOYETT): You are hereby notified that A. N. SMITH, administrator of the estate of ROBERT H. MOORE, deceased, has filed a petition praying for the sale for the purpose of a distribution of estate among the heirs.

WILLIAM M. BROOK	Partners	P. G. NASH
Marion, Alabama		Livingston

October 7, 1865

JAMES CREWS, candidate for Probate Judge.

October 14, 1865

Candidates - JOHN T. FOSTER for State Senator
- B(ENJ.) S. GLOVER of Choctaw County for State Senator
- JOHN McINNIS for Representative from Sumter County
- J. A. ABRAMS for Representative from Sumter County
- LEWELLEN LEWIS for Representative from Sumter County
- NEWTON W. HODGES for Circuit Clerk
- T. S. RHYNE for Tax Collector
- WILLIAM BEGGS for Tax Collector
- JAMES COBBS for Judge of 7th Judicial Circuit
- COL. E. S. GILLY for Probate Judge

October 21, 1865

Candidates - MON. WILLIAM R. SMITH of Tuscaloosa for Governor
- MAJOR J. A. SLEDGE for Representative from Sumter County
- THOMAS B. CANNON for County Commissioner
- E. W. DILLARD for Sheriff
Administrator's Notice - Letters of Administration on the estate of HENLEY R. WEBB, deceased granted to WILLIAM H. WEBB.
Final Settlement - Came P. G. NASH, administrator of estate of OLIVA JENKINS, deceased, for final settlement. P. G. NASH, administrator of estate of LUCY GLASSCOCK, deceased.

October 28, 1865

Candidates - MON. GEORGE D. SHORTIDGE of Shelby County for Representative from 4th Congressional District.
- SAMUEL F. ATTON) HAND for County Commissioner
- W. V. HARE for Representative from Sumter County
- F. M. CROCKS for Tax Assessor

November 4, 1865

Died of typhoid fever on the 30th of September, Miss CORA ELLA BLACKSHER aged 16 years 11 months and 20 days. She was a Methodist.

November 11, 1865

Died on the 4th instant HOGAN ADAMS, only son of C. C. and M. E. HAINSWORTH aged 1 year 5 months and 8 days.
Notice - FANNY D. MARSH, administratrix of the estate of EDWARD MARSH, deceased.

November 18, 1865

WILLIAM J. POOL, guardian of the heirs of ELIZABETH BANTERS, deceased, filed accounts.
WILLIAM J. POOL, guardian of the minor heirs of JAMES POOL, deceased, filed accounts.
Died on the 12th instant in this county, little ELIZABETH JANE, daughter of M. P. and N. S. HOWIE aged 3 years 1 month and 3 days.
FANNY LITTLEPAGE) MARSH, administratrix of the estate of EDWARD MARSH, deceased, filed account for final settlement of the guardianship of PETER MARSH, minor.

November 25, 1865

To DAVID S. LAVENDER and NANCY G. PORTER, wife of JOHN C. PORTER. You are hereby notified that M. E. LAVENDER, administrator of the estate of ROBERT S. LAVENDER, deceased has filed a petition praying for the assignment to MARGARET LAVENDER, widow of said deceased, her dower interest.

December 9, 1865

LEWELLEN LEWIS, administrator of the estate of OBEDIENCE LEWIS, deceased.
P. G. NASH, administrator of the estate of WILLIAM B. SAUNDERS, deceased.
LEWELLEN LEWIS, guardian of THOMAS R. LEWIS, Jr.

December 16, 1865

ELIHU C. HOPSON, administrator of the estate of BINFORD HOPSON, deceased.
ISAAC DICKINSON, guardian of JOHN H. E. DICKINSON.
To JOSEPHINE BENTY and GEORGE BENTY: Take notice that JAMES F. WILLIAMSON, administrator of the estate of ALEXANDER WILLIAMSON, deceased filed a petition praying for division among heirs.
To HENRY P. DANCE, JAMES DANCE, JOHN S. DANCE, HENRY DANCE, and MARTHA, wife of GEORGE W. DUFF: Take notice that the will of RHODA TALBOT, deceased has been filed.

December 23, 1865

Married on the morning of the 18th instant by REV. S. U. SMITH at the residence of the bride's father, Mr. J. W. TARTT to Miss MARY ELIZABETH, daughter of JAMES R. SMITH, Esq. all of this county.
Married in Eutaw (Greene County), Alabama at the residence of the bride's father on the morning of the 21st by REV. S(TEPHEN) T. SMITH, Mr. JAMES C. USTICK of Livingston to Miss MARY E., daughter of ALEXANDER JARVIS of the former place.
Pay accounts due the estate of ALEXANDER DALLAS, deceased, to A. W. COCKRELL.
HOWELL WHITSETT, administrator of the estate of LAURA WHITSETT, deceased.
DEMPSEY COCKRELL, administrator of the estates of NATHAN E. COCKRELL and MARTHA A. E. COCKRELL, deceased.

December 30, 1865

Died at Jones' Bluff on the 24th, COL. R(ICH)D J. EPES in his 49th year.
J. P. HILLMAN, guardian of PHILIP A. HILLMAN, minor; also guardian of JUDSON J. HILLMAN, minor.
L. H. HARE, executor of the estate of JAMES SIMPSON, deceased.
To FRANCIS W. EPES, REBECCA SMITH, BEVERLY McCORMICK, DANIEL McCORMICK, EPES BEVERLY, wife of ROBERT BEVERLY and VIRGINIA A. HATCHETT: You are hereby notified that JOHN W. EPES, executor of the will of RICHARD EPES has filed will.
B. G. COOK, administrator of the estate of JOHN M. GOULD, deceased.
SARAH W. GOWDEY, administratrix of the estate of S(AMUEL) M. GOWDEY, deceased. Greene Co.

January 5, 1866

P. G. NASH, administrator of the estate of NIEL S. VABBROUCH, deceased.
Died at the residence in Sumter County on 2nd of December last, DAVID DRUMMOND in his 52nd year.

*Rsa Donohue
Rt. 2 Box 111
Bucknerbridge Tex 76024*

Page 76. Selman & Letitia Cook – December 21, 1824 (22) by Lewis Anderson; John Spann, security.

(He was dau. of Mathias Cook & gr-dau. of Letitia Hooper.)

Page 75. Randolph Coon & Mary Beecha – December 24, 1824; John Grower, security.

George Grower & Sophia Porter – Dec. 24, 1824; John Grower, security.

(In 1850, Geo., 49, Germany; Sophia, 49, N.C.)

Page 77. John Grower & Elizabeth Elkins – Dec. 28, 1824 (3 Jan., 1825) by M. Porter, J.P.; John Elkins, security.

Page 78. James Harper & Telitha Anderson – Jan. 8, 1825 (25 Mar.) by A. Yarbrough, J.P.; Daniel E. Harper, security.

(In 1850 Sumter Co., Ala., he 49, Ga.; she, 52, N.C., dau. of Alfred.)

Page 79. Elmore & Fanny Gray – Jan. 12, 1825 (13) by S. Corzine, J.P.; Francis Walker, security.

Page 79. William Elkins & Martha Wisdom – Jan. 22, 1825 (22) by John Gilmore, J.P.; Noah Chatman, security.

(In 1850 Sumter Co., Ala., he 47, N.C.; she, 41, Va.)

Page 80. James Quinny & Mary O'Neill – Jan. 28, 1825 (3 Feb.) by Thomas Ringgold; Thomas Long, security.

(In 1850 he 46, S.C.; she 40, N.C., dau. of Bridges & Polly (Hinton) O'Neill.)

FAMILY GROUP NO.

Husband's Full Name William Yarbrough Sr.

This Information Obtained From:

Husband's Data	Day	Month	Year	City, Town or Place	County or Province, etc.	State or Country	Add. Info. on Husband
Birth							
Chr'nd							
Mar.							
Death							
Burial							

Places of Residence

Occupation

Church Affiliation

Military Rec.

Other wives, if any. No. (1) (2) etc.
Make separate sheet for each mar.

His Father

Mother's Maiden Name

Wife's Full Maiden Name

Wife's Data	Day	Month	Year	City, Town or Place	County or Province, etc.	State or Country	Add. Info. on Wife
Birth							
Chr'nd							
Death							
Burial							

Box 261
Newcastle, TX 76024

76024

Ophelia Kessler

Box 261

Newcastle, Tex.

Places of Residence

Occupation if other than housewife

Church Affiliation

Other husbands, if any. No. (1) (2) etc.
Make separate sheet for each mar.

Her Father

Mother's Maiden Name

Children's Data	Day	Month	Year	City, Town or Place	County or Province, etc.	State or Country	Add. Info. on Children
1	Birth		1802		Montgomery Co.	Ala.	
William Yarbrough Jr.	Mar.						
Full Name of Spouse*	Death						
Elizabeth Handley	Burial						
2	Birth						
Mar.							
Full Name of Spouse*	Death						
	Burial						
3	Birth						
Mar.							
Full Name of Spouse*	Death						
	Burial						
4	Birth						
Mar.							
Full Name of Spouse*	Death						
	Burial						
5	Birth						
Mar.							
Full Name of Spouse*	Death						
	Burial						
6	Birth						
Mar.							
Full Name of Spouse*	Death						
	Burial						
7	Birth						
Mar.							
Full Name of Spouse*	Death						
	Burial						
8	Birth						
Mar.							
Full Name of Spouse*	Death						
	Burial						
9	Birth						
Mar.							
Full Name of Spouse*	Death						
	Burial						
10	Birth						
Mar.							
Full Name of Spouse*	Death						
	Burial						

William Sr. moved his family to Montgomery Co. in 1800.
He became the Justice of Peace in 1803. In 1818
among first settlers of Appling Co. and is on 1820
Appling Co Census. William Sr. and brother Benjamin
of Laurens Co. Ala. were both P.W.S.

1784-1787

STATE CENSUS OF NORTH CAROLINA

North Carolina

District 16

STATE

COUNTY

NAME OF HEAD OF
 FAMILY

WHITE MALES
 21 to 60 yrs.

WHITE MALES UNDER
 2YRS. AND
 WHITE MALES OVER
 60 YR.

WHITE FEMALES
 ALL AGES

BLACKS 12 to 50 yrs.

BLACKS UNDER 12 yrs.
 AND OVER 60 YRS.

TOTALS

Yarbrough, William

1

1

FAMILY GROUP NO.

Husband's Full Name

William Yarbrough Jr.

This information Obtained From:

Birth	Day	Month	Year	City, Town or Place	County or Province, etc.	State or Country	Add. Info. on Husband
1830-1840 Ware Co.			1802		Montgomery Co.	Ala.	
Census	Chr'nd						
	Mar.						
	Death		1845				
	Burial						

Places of Residence

Occupation

Church Affiliation

Military Rec.

Other wives, if any. No. (1) (2) etc.
Make separate sheet for each mar.

His Father William Yarbrough Sr.

Mother's Maiden Name

Wife's Full Maiden Name

Elizabeth Handley

Birth	Day	Month	Year	City, Town or Place	County or Province, etc.	State or Country	Add. Info. on Wife
1808						Ga.	
Chr'nd							
Death							
Burial							

See Burial
R 2 Box 111
Greenville, TX 76024

X. 76024

Phelia Kessler

Box 261

Newcastle, Tex.

Places of Residence

Occupation if other than housewife

Church Affiliation

Other husbands, if any. No. (1) (2) etc.
Make separate sheet for each mar.

Willoughby Cason 22 Feb. 1849 Camden Co. Ala.

Her Father Vincent Handley

Mother's Maiden Name

Children's Date	Day	Month	Year	City, Town or Place	County or Province, etc.	State or Country	Add. Info. on Children
1	Birth		1822				Aaron son of Henry Jr
Caroline	Mar.						
Full Name of Spouse*	Death						
Aaron D. Dyess	Burial						
2	Birth		1824				
Fanny	Mar.						
Full Name of Spouse*	Death						
James McQuaig	Burial						
3	Birth		1826				dau. of David J. Miller
Benjamin	Mar.						
Full Name of Spouse*	Death						
Mary Miller	Burial						
4	Birth		1828				
Mary Ann	Mar.						
Full Name of Spouse*	Death						
Nathaniel Bell	Burial						
5	Birth		1830				dau. of James Cobb
Elbert	Mar.						
Full Name of Spouse*	Death						
Elizabeth Cobb	Burial						
6	Birth		1832				
Priscilla	Mar.						
Full Name of Spouse*	Death						
James Edward Booth	Burial						
7	Birth		1833				
Elizabeth	Mar.						
Full Name of Spouse*	Death						
Cawthron	Burial						
8	Birth		1837				
John	Mar.						
Full Name of Spouse*	Death						
Annie Hodges	Burial						
9	Birth						
	Mar.						
Full Name of Spouse*	Death						
	Burial						
10	Birth						
	Mar.						
Full Name of Spouse*	Death						
	Burial						

Record more than one kid each mar. (1) to etc. and list in "Add. Info. on children" column. Use reverse side for additional children, other notes, references or information.

n, Dec. 14, 1799 (Deed
r. Wise acquired other
or places of residence
traced. He died testate
was probated July 1st,
friends, Jonathan Rob-
Mrs. Wise survived her

BROOKS

R.S. (Vol. I), was born
and died at his home
81, age 96 years. He
y, Ga., in 1800, then
to Telfair County. He
was in Telfair County,
born 1793 in McIntosh
In 1849, he was mar-
to Martha Ann Dukes,
of Elijah Dukes, and
o emigrated from Barn-
about 1802-03. By the
The twelve children in

Swain Sept. 3, 1828.
an Aug. 10, 1831.
Dec. 1, 1834.
s, Nov. 21, 1841, dau. of .
ish, Dec. 4, 1839.
ndson, dau. of John.
P. Williams; 2nd, Lizzie
er, Oct. 23, 1869.
a Kauffman, Apr. 26, 1890.

the north side of the
Appling County south
1st land district from
granted lands in that
he sold out his posses-
o William Ashley, hav-
ounty. In Thomas he
acquired three or four
at after his first wife's
children who were all

married at the time, and he then bought lots 212 and 249 in
the 12th district of Lowndes County, in the part that was cut
into Brooks County in 1858. In 1869, he divided these lands
and gave same to his children by his second wife but continued
to live there until his death. The second wife died about 1870.

Mr. Wooten's only public service was as Justice of Peace,
437th district Telfair County, to which he was commissioned
January 21st., 1825, but which he resigned when he moved to
Thomas county. He was a member of Bethel Primitive Baptist
Church in Brooks County, as was also his first wife. They
were received by letter in April, 1827, into Bethel Church from
a church in Telfair County; Mrs. Wooten died a member, and
Mr. Wooten was granted a letter of dismission in February,
1853, and placed his membership in another church nearer to
his home, the identity of which has not been learned. He died
a member of that church.

CENSUS REFERENCES: 1820, *Telfair*; 1830, 1840, *Thomas*;
1850, *Lowndes*; 1860, 1870, *Brooks*.

YARBROUGH, WILLIAM.

1802-1845

WARE.

William Yarbrough (name spelled sometimes as "Yarborough"
on the public records) was born in 1802 in Montgomery County,
a son of his father of the same name. The father moved with
his family to Montgomery County about 1800, and became a
Justice of Peace there in 1803, and in 1818 was among the
first settlers of Appling County, and is listed in the Appling
County census of 1820. William Yarbrough, Sr., and his brother,
Benjamin, of Laurens County, were both Revolutionary
soldiers.

The subject married Elizabeth, born 1808 in Georgia, daughter
of Vincent Handley. To them were born eight children, viz:

- | | |
|---------------|---|
| ✓1. Caroline | b. 1822, m. Aaron D. Dyess, son of Henry, Jr. |
| 2. Nancy | b. 1824, m. James McQuaig. |
| ✓3. Benjamin | b. 1826, m. Mary Miller, dau. of David J. |
| 4. Mary Ann | b. 1828, m. Nathaniel Bell. |
| 5. Elbert | b. 1830, m. Elizabeth Cobb, dau. of James. |
| ✓6. Priscilla | b. 1832, m. James Edward Booth. |
| 7. Elizabeth | b. 1833, m. Cawthorn. |
| 8. John | b. 1837, m. Annie Hodges. |

When Ware County was formed in 1825 out of Appling, the
Yarbrough family was cut into it. Mr. Yarbrough lived there
until his death about 1845. His widow married Willoughby
Cason, Feb. 22, 1849, in Camden County, and they lived in the
portion of Camden now in Charlton County.

CENSUS REFERENCES: 1830, 1840, *Ware*.

178L-1787

Rev. Donal.
Rt. 2 Box
Buckingham.

STATE CENSUS OF NORTH CAROLINA

North Carolina
STATE

Cap. T. John Weather's Dist.
COUNTY

NAME OF HEAD OF
FAMILY

Yarbough, William

WHITE MALES
21 to 60 yrs.

WHITE MALES UNDER
2YRS. AND
WHITE MALES OVER
60 YR.

4

WHITE FEMALES
ALL AGES

5

BLACKS 12 to 50 yrs.

5

BLACKS UNDER 12 yrs.
AND OVER 60 YRS.

4

TOTALS

18

FIRST CENSUS OF THE UNITED STATES

For Donohue
Rt. 2 Box 111
Berkshires 781 76024

7.5
state

Fairfield Co. District
County Coroner

Name of Head of Family		Free White Males of 16 years and upward, including heads of families	Free White Males under 16 years of age	Free white females including heads of families	All other free persons	Slaves
William Yarbrough		2	1	2		

Rae Donohue
12064 W. 4th
TX 76024

Rea Donohue
1206A W. 4th
Breckenridge, TX 76024
Fort Worth, Texas 761

missioners, viz: John B. F. Dixon, James Wilcox, Emanuel Knowles, William Folsom, Elijah Beasley.

Irwin County officers from 1820 until 1830 were as follows:

Sheriffs: James Allen, 1820-1822; John S. Gilder, 1822-24; James Allen, 1824-26; Thomas Lielman, 1826-28; Andrew McClelland, 1828-30.

Clerk Superior Court: William Slone, 1820-1838.

Coroners: David Hunter, 1820-1822; Daniel McDuffie, 1824-30.

Surveyors: None elected until 1838.

Tax-Collectors: Redding Hunter, 1822, 1823; Jacob Young, 1824; Nathan Gornto, 1825; Sellaway McCall, 1826-29; Redding Hunter, 1830-33.

Receivers Tax Returns: William Hall, 1822; Thomas Selman (or Lielman), 1823, 1824, 1825; Daniel McInnis, 1826-28; Jephtha Durham, 1828, 1829; Benjamin Baker, 1830-38.

State Senators: Samuel Boyd, 1820; Ludd Mobley, 1820-22; John Joyce, 1823; Ludd Mobley, 1824, 1825; John Joyce, 1826; John S. Gilder, 1827; Ludd Mobley, 1828; James L. Wilcox, 1829, 1830.

Representatives: David Williams, 1820, 1821, 1822; John S. Gilder, 1823, 1824, 1825, 1826; John B. F. Dixon, 1827, 1828, 1829; Thomas Young, 1830-38.

Justices of the Inferior Court: For the unexpired term, 1820-21: Ludd Mobley, John Sutton, Jr., David Callaway, David Williams, Burrell Bailey (resigned May, 1821; term finished out by John S. Gilder). For the four-year term, 1821-25: Ludd Mobley, David Williams, Robert H. Dixon, Ezekiel Jernigan (resigned 1824, term filled out by David Callaway); Elijah Beasley (resigned 1824, term filled out by Sellaway McCall). For the full term, 1825-29: Ludd Mobley, John J. Underwood, Robert H. Dixon (resigned), Jacob Young, William Bradford, Sellaway McCall.

Irwin County remained in its original size and formation for only seven years when Lowndes County was formed out of approximately the south half of Irwin in December, 1825.

Irwin's First Census

As already stated hereinabove, the 1820 Census was taken about the time Irwin County was being organized, and therefore its list of families is of some extra value in determining who the very first settlers of the county were. The following

is a list of heads of families in this census of Irwin:

Allen, David
Allen, Isaac
Allen, Dennis
Allen, James

Bailey, Burrell
Boyd, Samuel
Burnett, Thomas
Burnett, James
Burnett, Daniel
Beasley, Elijah
Brown, William
Bennett, Nancy

Collins, James
Cook, Frederick
Callaway, David

Dewit, Robert
Drawdy, Daniel
Drawdy, Thomas

Edwards, Nathan

Ford, John

Griffin, Shadrack
Gilder, John S.
Gibbs, Thomas
Grantham, Daniel
Graham, Green
Graham, Tabithy
Graham, Nancy

Hunter, Elijah
Hall, Sion
Henderson, Daniel
Henderson, John
Hunter, Redding
Holly, Hoyle
Hall, William
Hunter, David

Jernigan, Ezekiel
Jernigan, Moses
James, Charles
Jordan, Isham

Knowles, Emanuel
King, Willis

Land, Nathan
Land, Henry

McInnis, Archibald
Mills, John
McGee, James M.
Mobley, Ludd

Nichols, David D.

Odom, Emory
Odum, Thomas

Patten, James M.

Rutherford, James

Slocum, Fitch J.
Story, Samuel
Statham, Pleasant
Statham, Nathaniel
Spring, David
Slone, William
Sutton, Shadrack
Sutton, John
Sutton, John (No. 2)
Sutton, David
Sutton, Amos
Statham, Thompson

Taylor, William

Vickers, Wiley
Vickers, Young
Vickers, Hatcher
Vickers, Drew

Wiggins, Daniel
Wiggins, Richard
Wiggins, Stephen
Weaver, Gillard
Wallace, James
Williams, David
Watson, Frederick
Watson, John

*Rev. Donohue
Rt. 2 Box 111
Breckenridge Tex 76024*

In addition to the foregoing may be mentioned names of citizens which were placed in the first jury boxes in Irwin County in 1820, not found on the above list and which were families evidently overlooked in the census enumeration that year: John Pike, Jacob Graham, Isham McDaniel, Wiley

FAMILY GROUP NO.

Husband's Full Name

Aaron D. Dyess

This Information Obtained From:

1820 Appling Co. Census
1830-1840 Ware Co.
Census

Husband's Date	Day	Month	Year	City, Town or Place	County or Province, etc.	State or Country	Add. Info. on Husband
Birth			1828				A Twin
Chr'nd							
Mar.							
Death							
Burial							

Places of Residence

Occupation

Church Affiliation

Military Rec.

Other wives, if any. No. (1) (2) etc.
Make separate sheet for each mar.

His Father Henry R. Dyess Jr.

Mother's Maiden Name Martha Smith b.1793

dau. of William Smith

Wife's Full Maiden Name

Caroline Yarbrough

Wife's Date	Day	Month	Year	City, Town or Place	County or Province, etc.	State or Country	Add. Info. on Wife
Birth							
Chr'nd							
Death							
Burial							

Frances

1206 A. Wes

Breckenridge

76024

Compiled Ophelia Kessler

Places of Residence

Address Box 261

Occupation if other than housewife

Church Affiliation

City, State Newcastle, Tex.

Other husbands, if any. No. (1) (2) etc.
Make separate sheet for each mar.

Date

Her Father William Yarbeough Jr.

Mother's Maiden Name Elizabeth Handley

Sex	Children Name in Full (Arrange in order of birth)	Children's Date	Day	Month	Year	City, Town or Place	County or Province, etc.	State or Country	Add. Info. on Children
1		Birth							
	Full Name of Spouse*	Mar.							
		Death							
		Burial							
2		Birth							
	Full Name of Spouse*	Mar.							
		Death							
		Burial							
3		Birth							
	Full Name of Spouse*	Mar.							
		Death							
		Burial							
4		Birth							
	Full Name of Spouse*	Mar.							
		Death							
		Burial							
5		Birth							
	Full Name of Spouse*	Mar.							
		Death							
		Burial							
6		Birth							
	Full Name of Spouse*	Mar.							
		Death							
		Burial							
7		Birth							
	Full Name of Spouse*	Mar.							
		Death							
		Burial							
8		Birth							
	Full Name of Spouse*	Mar.							
		Death							
		Burial							
9		Birth							
	Full Name of Spouse*	Mar.							
		Death							
		Burial							
10		Birth							
	Full Name of Spouse*	Mar.							
		Death							
		Burial							

*If married more than once No. each mar. (1) (2) etc. and list in "Add. info. on children" column. Use reverse side for additional children, other notes, references or information.

of Bartow, Fla. It was the "mother" of Methodist churches in South Florida. The Durrence home was in the Bethel community.

CENSUS REFERENCES: 1820, 1830, Tattnall; 1840, Lowndes; 1850, Columbia, Fla.; 1860, Hillsborough, Fla.

DYESS, HENRY, Jr.

1792-1870

WARE

Henry Dyess, Jr., was born in Burke County, about 1792, son of Henry Dyess, R. S., (Vol. II). He was brought in his boyhood by his parents to Liberty County where he grew up and married. His wife was Martha, born 1793, daughter of William Smith, R. S. (Vol. I). They had the following children:

- | | |
|--------------------|--|
| 1. Elender | b. 1813, m. Ezekiel S. Miller (Vol. II). |
| 2. Winnifred | b. 1815, m. James Dunaway. Moved to Fla. |
| 3. Nancy | b. 1818, m. Benjamin Dryden, Sr. |
| 4. Ezekiel | b. 1820, m. Lydia ———. Lived at Olustee, Fla. |
| 5. Aaron D. (twin) | b. 1828, m. Caroline Yarbrough, dau. of Wm. (Vol. II). |
| 6. Moses (twin) | b. 1828, m. (wife unknown). |

Henry Dyess, Jr., was among the first settlers of Appling County when it was opened up to settlers in 1819, moving there from across the Altamaha River in Liberty County (now Long County). He lived in the 3rd district in 1820. He was cut out of Appling into Ware County in the latter's formation in 1825, and lived there until about 1845 when he moved to present Baker County, Fla., and settled near the present town of Sanderson. He died there in 1870, and his wife died in 1872.

CENSUS REFERENCES: 1820, Appling; 1830, 1840, Ware.

EASON, ABRAHAM.

1782-1843

APPLING

Abraham Eason was born in North Carolina about 1782, a son of George Eason, R. S. The family removed to Barnwell District, S. C., in Abraham's boyhood, and he grew up there. His wife was Miss Celia Spence of Burke County, Ga. They had the following known children:

- | | |
|-----------------|--|
| 1. Elizabeth | b. 18--, died single, 1818. |
| 2. George | b. 1805, m. Elizabeth Leggett, dau. of Jordan. |
| 3. Moses Spence | b. 1808, m. Sarah Tillman, dau. of James (Vol. I). |
| 4. Felix K. | b. 1811, m. Elizabeth Sever, Jan. 1, 1833. |
| 5. Celia | b. 1814, m. Solomon Roberson. |

Record is found in Barnwell County, S. C., of a deed to Mr. Eason from the other heirs of George Eason, dated Jan. 19, 1804,

FAMILY GROUP NO.

This Information Obtained From:

Husband's Full Name James Edward Booth

Husband's Data	Day	Month	Year	City, Town or Place	County or Province, etc.	State or Country	Add. Info. on Husband
Birth							
Chr'd							
Mar.							
Death							
Burial							

Places of Residence

Occupation _____ Church Affiliation _____ Military Rec. _____
Other wives, if any. No. (1) (2) etc. _____
Make separate sheet for each mar. _____

His Father _____

Mother's Maiden Name _____

Wife's Full Maiden Name

Priscilla Yarbrough

Wife's Data	Day	Month	Year	City, Town or Place	County or Province, etc.	State or Country	Add. Info. on Wife
Birth			1832				
Chr'd							
Death							
Burial							

Rea Donohue
R 2, Box 111
Breckenridge, TX 76024

K. 76024

Compile Ophelia Kessler

Address Box 261

City, State Newcastle, Tex.

Date _____

Places of Residence

Occupation if other than housewife _____ Church Affiliation _____

Other husbands, if any. No. (1) (2) etc. _____
Make separate sheet for each mar. _____

Her Father _____

William Yarbrough Jr.

Mother's Maiden Name _____

Elizabeth Handley

Sex	Children's Data	Day	Month	Year	City, Town or Place	County or Province, etc.	State or Country	Add. Info. on Children
1	Birth							
	Mar.							
	Full Name of Spouse*							
	Death							
	Burial							
2	Birth							
	Mar.							
	Full Name of Spouse*							
	Death							
	Burial							
3	Birth							
	Mar.							
	Full Name of Spouse*							
	Death							
	Burial							
4	Birth							
	Mar.							
	Full Name of Spouse*							
	Death							
	Burial							
5	Birth							
	Mar.							
	Full Name of Spouse*							
	Death							
	Burial							
6	Birth							
	Mar.							
	Full Name of Spouse*							
	Death							
	Burial							
7	Birth							
	Mar.							
	Full Name of Spouse*							
	Death							
	Burial							
8	Birth							
	Mar.							
	Full Name of Spouse*							
	Death							
	Burial							
9	Birth							
	Mar.							
	Full Name of Spouse*							
	Death							
	Burial							
10	Birth							
	Mar.							
	Full Name of Spouse*							
	Death							
	Burial							

*If married more than once No. each mar. (1) (2) etc. and list in "Add. info. on children" column. Use reverse side for additional children, other notes, references or information.

May term, 1859, Brooks

this sketch was printed,
heavenly reward, age 92
s and remained in good

typographical mix-up in
es the following correc-
figures "223", it should
in-law, William Iler and
27, 1832, (Deed Book
o his son-in-law, Thomas
Sept. 18, 1833, conveying

sentence at the top of
stice of Berrien Inferior
ted a delegate from his
nvention."

a petit juror in 1824 in
moved here 1824 or be-
ut of Irwin County into

rroneously stated on the
it was 1810.

e di before 1830. This
as the head of the family
. The census lists them
ent" of the county.

second wife, Roxie Ann,
18, 1906. She is buried
ville-Adel Highway.

Norwood affiliated with
illtown, (now Lakeland),
n of the lodge in 1876;
the lodge in 1884 (ex-
ge.

The wife of the son,
ann ———. He usually
He moved to Jefferson
ty official and was oth-

Peters, the first wife,

a member of Unity Primitive Baptist Church and was received
by letter at the same time with her parents from Springtown
Church, Barnwell District, S. C., May 1, 1841. She was dis-
missed by letter as Mrs. Sarah Peters, Oct. 25, 1844, and was
received by letter into Union Church, Jan. 11, 1845. She died
a member at Union. Her husband was baptized into Union
Church (no date shown) and died a member there. He was
ordained a deacon of Union Church, March 13, 1852, and served
until his death.

PETERS, JOSEPH C. (p. 237): His wife, Mrs. Jane Peters,
was baptized into Union Church, Nov. 8, 1863, and died a
member.

REDDISH, DREWRY (p. 239): The son, David, was mar-
ried twice. His second marriage occurred Dec. 25, 1870, to
Mrs. Serilda Ann Touchton of Appling County, daughter of
Solomon McLain of Appling and Charlton counties.

STAFFORD, ROBERT, JR. (p. 258): After his father's
death he never signed his name as "Robert Stafford, Jr."

THIGPEN, MELUS (p. 270): The daughter, Sarah, married
Joseph Rogers in Thomas (now Brooks) county, July 17, 1853.

THOMPSON, REUBIN, (p. 272): Dr. W. D. Thompson of
Folkston, was the first of the descendants of Reubin Thompson,
R.S., to become a member of the Sons of the American Revolu-
tion on his war service. Dr. Thompson was admitted Sept.
16, 1953, National No. 76568; he is a member of the Wire-
grass Georgia Chapter, S.A.R.

WISE, WILLIAM (p. 291): The son-in-law, Jesse Goodman,
and family, moved to Jefferson County, Fla., where he died
testate in 1844. His will named his step-son, Jared Everett,
and his son, David B. Goodman, as executors.

AGEE, JOSHUA (p. 18): He and William Agee, evidently
a brother, were residents of Lincoln County in 1827 when they
drew land in the 1827 land lottery.

BOOTH, JESSE E. (p. 38): He and his wife were faithful
members of the Methodist Church until their deaths.

BOOTH, JAMES E. (p. 39): His wife was a daughter of
William Yarbrough (q.v.) and not of Benjamin Yarbrough.
The latter was her brother.

BURKHALTER, RICHARD H. (p.53): His second wife,
Ann, was the widow of Alfred Belote of Lowndes County, and
a daughter of Nathan Hodges. The latter was a son of Joshua

PEDIGREE CHART

Name of Compiler Sabina J. Murray

Address 6170 Mercer Circle W.

City, State Jacksonville, Fla 32217

Person No. 1 on this chart is the same person as No. 29 on chart No. 1

Chart No. 15

a. Date of Birth
 b. Place of Birth
 c. Date of Marriage
 d. Date of Death
 e. Place of Death

4
 b.
 p.b.
 m.
 d.
 p.d.
 (Father of No. 2)

2 William YARBROUGH

b. 1802
 p.b. Montgomery Co., Ga
 m.
 d. 1845
 p.d.
 (Father of No. 1)

5
 b.
 p.b.
 d.
 p.d.
 (Mother of No. 2)

Micilla YARBROUGH

b. 1 May 1832
 p.b. Ga.
 m. 23 February 1850
 d. 4 April 1864
 p.d. Ware Co., Ga.

6 Vincent HANDLEY

b.
 p.b. Wales
 m. abt. 1807
 d. 1808
 p.d. Ga.
 (Father of No. 3)

3 Elizabeth Miranda HANDLEY

b. 1808
 p.b. Ga.
 d.
 p.d. Charlton Co., Ga.
 (Mother of No. 1)

7 Matilda GRAY

b.
 p.b. Ga.
 d. Fla.
 p.d.
 (Mother of No. 3)

James Edward BOOTH

b. 28 April 1819
 p.b. Beaufort Dist., S.C.
 d. 4 April 1864
 p.d. Ware Co., Ga.
 (Spouse of No. 1)

8
 b.
 p.b.
 m.
 d.
 p.d.
 (Father of No. 4)

9
 b.
 p.b.
 d.
 p.d.
 (Mother of No. 4)

10
 b.
 p.b.
 m.
 d.
 p.d.
 (Father of No. 5)

11
 b.
 p.b.
 d.
 p.d.
 (Mother of No. 5)

12
 b.
 p.b.
 m.
 d.
 p.d.
 (Father of No. 6)

13
 b.
 p.b.
 d.
 p.d.
 (Mother of No. 6)

14
 b.
 p.b.
 m.
 d.
 p.d.
 (Father of No. 7)

15
 b.
 p.b.
 d.
 p.d.
 (Mother of No. 7)

16
 b.
 m.
 d.
 (Father of No. 8, Cont. on chart No. _____)

17
 b.
 d.
 (Mother of No. 8, Cont. on chart No. _____)

18
 b.
 m.
 d.
 (Father of No. 9, Cont. on chart No. _____)

19
 b.
 d.
 (Mother of No. 9, Cont. on chart No. _____)

20
 b.
 m.
 d.
 (Father of No. 10, Cont. on chart No. _____)

21
 b.
 d.
 (Mother of No. 10, Cont. on chart No. _____)

22
 b.
 m.
 d.
 (Father of No. 11, Cont. on chart No. _____)

23
 b.
 d.
 (Mother of No. 11, Cont. on chart No. _____)

24
 b.
 m.
 d.
 (Father of No. 12, Cont. on chart No. _____)

25
 b.
 d.
 (Mother of No. 12, Cont. on chart No. _____)

26
 b.
 m.
 d.
 (Father of No. 13, Cont. on chart No. _____)

27
 b.
 d.
 (Mother of No. 13, Cont. on chart No. _____)

28
 b.
 m.
 d.
 (Father of No. 14, Cont. on chart No. _____)

29
 b.
 d.
 (Mother of No. 14, Cont. on chart No. _____)

30
 b.
 m.
 d.
 (Father of No. 15, Cont. on chart No. _____)

31
 b.
 d.
 (Mother of No. 15, Cont. on chart No. _____)

PEDIGREE CHART

Name of Compiler Sabina J. Murray Person No. 1 on this chart is the same

Address 170 Mercer Circle person as No. 1 on chart No. 1

City, State Jacksonville, Fla. 2217 Richard Allibone 1885

Date 1953

Chart No. 1

16 William Thomas JAMES

b. 3 March 1827 (Father of No. 8, Cont. on chart No. 2)

m. 3 December 1846

d. 20 April 1896

17 Sarah BENNETT

b. 13 April 1835 (Mother of No. 8, Cont. on chart No. 3)

d. 3 May 1908

18 James M. ALLEN

b. 1835 (Father of No. 9, Cont. on chart No. 4)

m.

d. 20 May 1862

19 Sarah MOODY

b. 28 April 1840 (Mother of No. 9, Cont. on chart No. 5)

d. 3 September 1880

Obediah BARBER

20 b. 25 July 1825 (Father of No. 10, Cont. on chart No. 6)

m. 1 Feby 1849

d. 28 December 1909

21 Nancy STEPHENS

b. 19 February 1829 (Mother of No. 10, Cont. on chart No. 7)

d. 6 November 1874

22 Martin E. L. BLACKBURN

b. 1825 (Father of No. 11, Cont. on chart No. 8)

m. 28 October 1847

d. 3 November 1864

23 Mary Ann CASON

b. 7 August 1828 (Mother of No. 11, Cont. on chart No. 9)

d. 9 February 1900

24 Michael McKenzie MATTO

b. 11 May 1809 (Father of No. 12, Cont. on chart No. 1)

d. 15 September 1864

25 Mary L. STANDLEY

b. 9 January 1814 (Mother of No. 12, Cont. on chart No. 1)

d. 20 September 1863

26 Elijah MATTOX

b. 15 July 1798 (Father of No. 13, Cont. on chart No. 12)

m. 1820

d. 21 January 1856

27 Lavinia Melvina JOHNST

b. 3 February 1809 (Mother of No. 13, Cont. on chart No. 1)

d. 22 November 1882

28 James Edward BOOTH

b. 28 April 1817 (Father of No. 14, Cont. on chart No. 14)

m. 23 February 1850

d. 4 April 1864

29 Priscilla YARBROUGH

b. 1 May 1832 (Mother of No. 14, Cont. on chart No. 1)

d. 4 April 1902

30 James Mathew KIGHT

b. 9 September 1830 (Father of No. 15, Cont. on chart No. 1)

m.

d. 11 May 1917

31 Mary STRICKLAND

b. 12 January 1826 (Mother of No. 15, Cont. on chart No. 1)

d. 12 June 1902

4 Richard Crum James

b. 10 August 1890 (Father of No. 2)

p.b. Clinch Co., Ga.

m. 9 October 1913

d. 20 March 1959

p.d. Waycross, Ware, Ga.

2 Randall Walker JAMES

b. 16 July 1914 (Father of No. 1)

p.b. Clinch Co., Ga.

m. 29 September 1934

d. 15 September 1961

p.d. Jacksonville, Duval, Fla.

5 Estella Hortense BARBER

b. 16 September 1891 (Mother of No. 2)

p.b. Ruskin, Ware, Ga.

d.

p.d.

10 James Isaac BARBER

b. 28 March 1852 (Father of No. 5)

p.b. Bryan Co., Ga.

m. 27 August 1873

d. 22 October 1926

p.d. Ware Co., Ga.

11 Mary Ann BLACKBURN

b. 24 February 1854 (Mother of No. 5)

p.b. Ware Co., Ga.

d. 15 May 1935

p.d. Ware Co., Ga.

12 Hamilton Alexander MATTOX

b. 2 August 1834 (Father of No. 6)

p.b. Tattnall Co., Ga.

m. 10 April 1856

d. 12 December 1906

p.d. Clinch Co., Ga.

13 Helen Mar MATTOX

b. 11 May 1834 (Mother of No. 6)

p.b. Ware Co., Ga.

d. 3 June 1919

p.d. Clinch Co., Ga.

6 Leon Alexander MATTOX

b. 23 August 1876 (Father of No. 3)

p.b. Clinch Co., Ga.

m. 5 December 1909

d. 6 September 1941

p.d. Clinch Co., Ga.

3 Vera Sabina MATTOX

b. 9 March 1918 (Mother of No. 1)

p.b. Clinch Co., Ga.

d.

p.d.

7 Mary Elizabeth BOOTH

b. 20 January 1890 (Mother of No. 3)

p.b. Clinch Co., Ga.

d. 1 January 1981

p.d. Richland Co., S.C.

Edward Hubert MURRAY Jr.

(Spouse of No. 1)

b. 5 Nov. 1925 d.

p.b. Duval Co., Fla. p.d.

FAMILY GROUP NO.

This Information Obtained From:

Husband's Full Name James Uriah Yarbrough

Husband's Data	Day	Month	Year	City, Town or Place	County or Province, etc.	State or Country	Add. Info. on Husband
Birth							
Chr'd							
Mar.							
Death							
Burial							

Places of Residence

Occupation

Church Affiliation

Military Rec.

Other wives, if any. No. (1) (2) etc.
Make separate sheet for each mar.

His Father

Mother's Maiden Name

Wife's Full Maiden Name Mary Elizabeth Wilcox

Wife's Data	Day	Month	Year	City, Town or Place	County or Province, etc.	State or Country	Add. Info. on Wife
Birth	27	July	1858				
Chr'd							
Death							
Burial							

Complete Ophelia Kessler

Address Box 261

City, State Newcastle, Tex.

Date

Places of Residence

Occupation if other than housewife

Church Affiliation

Other husbands, if any. No. (1) (2) etc.
Make separate sheet for each mar.

Her Father

James M. Wilcox

Mother's Maiden Name

Mary Wooten

Sex	Children's Data	Day	Month	Year	City, Town or Place	County or Province, etc.	State or Country	Add. Info. on Children
1	Birth							
	Mar.							
	Full Name of Spouse*							
	Death							
	Burial							
2	Birth							
	Mar.							
	Full Name of Spouse*							
	Death							
	Burial							
3	Birth							
	Mar.							
	Full Name of Spouse*							
	Death							
	Burial							
4	Birth							
	Mar.							
	Full Name of Spouse*							
	Death							
	Burial							
5	Birth							
	Mar.							
	Full Name of Spouse*							
	Death							
	Burial							
6	Birth							
	Mar.							
	Full Name of Spouse*							
	Death							
	Burial							
7	Birth							
	Mar.							
	Full Name of Spouse*							
	Death							
	Burial							
8	Birth							
	Mar.							
	Full Name of Spouse*							
	Death							
	Burial							
9	Birth							
	Mar.							
	Full Name of Spouse*							
	Death							
	Burial							
10	Birth							
	Mar.							
	Full Name of Spouse*							
	Death							
	Burial							

Form A-1, Copyright 1963 by The Everton Publishing Co., Inc.
O. R. Box 100, Logan, Utah. Publishers of THE
"GENEALOGICAL HELPER". Send for a free catalogue with
list and full description of many genealogical aids.

Rea Donohue
R 2, Box 111
Breckenridge, TX 76024

76024

10. Lewis Abljah b. 1845, m. (unknown).
11. Abegail Sophronia b. 1847, m. Rev. Elias Turner, Sept. 23, 1866.

After marriage, James L. Wilcox made his home in Irwin County. His large plantation was located about ten miles south of Abbeville. When Wilcox county was formed in 1858 partly out of Irwin County he was included in it, and he took a leading part in the creation of the new county.

Mr. Wilcox served as Captain in the 433rd district militia, 1833-38. He was State Senator from Irwin County in the 1829, 1830 and 1832 sessions of the legislature. He was County Treasurer of Irwin, 1830-38, also a Justice of Irwin Inferior Court, 1829-1833 and again 1841-1849. He was listed in the 1860 Census of Wilcox county as a merchant. He and most of his family were members of the Methodist Church, and his membership was at Mt. Zion Church near his home. In the legislative act approved Jan. 26, 1850, incorporating the church, he was named as a trustee of the church, and he held that office and that of steward in his church for several years prior to his death.

Mr. Wilcox died July 14, 1861. His wife survived and died Nov. 8, 1887. They were buried at Mount Zion Church about 15 miles north of present Fitzgerald. Mrs. Wilcox died in Hawkinsville at the home of her daughter, Mrs. Watson, with whom she spent her latter years.



WILCOX, JAMES M.

1832-1897

COFFEE

Rev. James Monroe Wilcox, a prominent citizen and Methodist minister of Coffee County, was born Oct. 25, 1832, in Telfair (now Coffee) County, son of John and Elizabeth Wilcox (Vol. IV). He spent his entire life in the same community or section of the county where he was born. He was married twice. His first marriage was on Oct. 25, 1857, to Mary Wooten, daughter of Simon Wooten. She was born in Telfair (now Coffee) County, Feb. 28, 1835, and died June 16, 1878. They had six children:

- | | |
|---------------------|--|
| 1. Mary Elizabeth | b. July 27, 1858, m. James U. Yarbrough. |
| 2. Lola Virginia | b. Oct. 7, 1861, m. Milton Hogan. |
| 3. Georgia Kathleen | b. Sept. 22, 1863, m. Thomas L. Pickren. |
| 4. Cora Belle | b. Mar. 11, 1866, m. William M. Denton. |
| 5. William Steward | b. Mar. 13, 1868, died single Jan. 31, 1945. |
| 6. Augustus M. | b. June 3, 1873, m. Clyde Mathis. |

DAMASCUS CEMETERY

Copied April 27, 1982

YARBROUGH, James Louis - 17 May 1933 (only date)
YARBROUGH, Jacqueline J. - 17 Oct 1934 - 9 Oct 1980
MELVIN, Lowie W. - 5 May 1914 - 8 Jul 1979
MELVIN, Inez P. - 15 Oct 1919 (only date)
PRUITT, Timothy Paul - 1 Sep 1957 - 17 Feb 1975 (picture)
HICKS, Lee - 20 Oct 1894 - 9 Dec 1980
HICKS, Fannie - 16 Dec 1896 (only date)
HICKS, Buel Ray - 17 Nov 1919 - 7 Feb 1982
HICKS, Lovie Laverne - 28 Aug 1922 (only date)
NOELL, Wm. G. - 18 Jul 1900 (only date)
NOELL, Cleo - 31 Oct 1904 - 13 Jun 1975
MUNN, Dewey T. - 7 Sep 1899 - 30 Apr 1977
MUNN, Julia S. - 8 Aug 1902 (only date)
MUNN, Albert L., Sr. - 1 Dec 1905 - 22 Jul 1980
MUNN, Ella Mae - 2 Dec 1909 (only date)
PRAYTOR, Frank Richard - 21 Nov 1912 - 30 Aug 1980
PRAYTOR, Mary Lillian - 11 Mar 1914 (only date)
HAM, N. J. (Jack) - 3 Dec 1899 - 1 Jun 1976 (Masonic marker)
HAM, Mattie L. - 1 Feb 1899 (only date)
HICKS, Edward H. - 23 Feb 1917 - 31 Dec 1974
HICKS, Jackie - 6 Aug 1920 (only date)
LAND, Lula - 17 Oct 1880 - 1 Feb 1977
PRUITT, Jim Lee - 27 Apr 1904 - 7 Nov 1973
PRUITT, Lois - 2 Feb 1905 (only date)
BAILEY, Lee C. - 9 Nov 1885 - 23 Mar 1970
BAILEY, Vera - 19 Aug 1906 (only date)
FLEMING, Marlin T. - 1880-1949
FLEMING, Josie B. - 1885-1951
FLEMING, Jesse T. - 1904-1961
McGAHEY, John William - 4 Jul 1886 - 15 Jul 1948
McGAHEY, Lillie Maud - 1 Oct 1893 - 20 Jul 1964
FLEMING, Herman L. - 2 Mar 1920 - 9 Dec 1953
HILBURN - Thomas - 27 Dec 1900 - 6 Jul 1964
HILBURN, Maurine - 1 Nov 1913 (only date)
HILBURN, Eugene (name only)
HILBURN, Lena Mae (name only)
WATSON, Ray E. - 3 Feb 1915 (only date)
WATSON, Margurite - 11 Feb 1922 - 7 Jul 1964
McCASLIN, Arthur E. - 3 Apr 1921 - 12 Jul 1977
McCASLIN, Frances - 1 Dec 1921 (only date)
DANIEL, Jason Edward - 19 Dec 1970 - 22 Dec 1970
CURRY, Dan D. - 1934-1970
CURRY, Geral Deen - 1924-
GINN, Lillie Pearl - 21 Jan 1895 - 22 Oct 1961
GINN, Henry Haley - 15 Oct 1885 - 27 Feb 1972
GINN, Cpl. Floyd A. - son of H.H. & Lillie Ginn - Texas, Cpl 65 Engr CBN
25 Inf Div W.W.II Korea - 21 Oct 1925 - 14 Sep 1950
GINN, James Titus - 24 Nov 1935 - 9 Apr 1944

Date of death:

[illegible]

<u>GROOM</u>	<u>BRIDE</u>	<u>Date of Ceremony</u> <u>OFFICIANT</u>
Thadeus BARRINGTON	M. A. WATKINS	12 September 1870
F. T. BROWN	M. S. JONES	R. A. WOOTEN 23 August 1870
Wm. A. THOMASON	Martha J. FULLER	C. L. CHANDLER 4 September 1870
Hudson H. HALL	Rachael A. STEWART	C. L. CHANDLER 9 October 1870
Thos. CADE	Nancy L. HARGIS	J. C. KOONCE 6 September 1870
Jas. A. PALMER	Elmora KOONCE	C. L. CHANDLER 30 August 1870
Wm. C. GUNTER	Jane RAY	J. J. ROUNTREE 6 October 1870
N. P. YARBOROUGH	Mrs. F. A. BRANDON	D. C. NEEL 1 September 1870
B. P. SCOGIN	S. S. BUCHANAN	M. MELTON 26 May 1870
John J. LEE	Sarah N. LAWSON	M. MELTON 29 December 1870
J. H. LEWELLING	Sarah E. LEONARD	D. C. NEEL 14 December 1870
G. L. BIGGER	M. J. RAINES	A. RAWLINSON 25 December 1870
Minor McKEY	Lenora McKEY	H. V. FALL 27 December 1870
R. E. CLIFTON	Martha CAMPBELL	H. V. FALL 17 November 1870
Lawrence S. TAYLOR	Harriett D. IRION	J. N. LEWELLING 30 November 1870
W. A. BOWCORN	Ellen DONEGAN	R. D. SHINDLER 4 January 1871
M. BUSTAMENTE	M. LUNA	D. C. NEEL 16 January 1871
Sam'l C. SUTPHEN	Saphrona A. OXSHEER	F. HENNESSY 18 January 1871
Leonard TINDALL	Mary PARTIN	D. W. ROSS 5 February 1871
J. L. LEWIS	Emma BRANHAM	D. C. NEEL 5 February 1871
James H. MADISON	Nancy M. GREEN	J. R. BURNS 12 January 1871
Hervey BAILEY	Nancy C. DONAHOO	J. N. LEWELLING 12 January 1871
Wm. H. SELF	Isabella E. SHARP	W. R. CARNES 22 January 1871
		J. N. LEWELLING

GROOMBRIDE
Date of Ceremony
OFFICIANT

John S. LEDBETTER

Mary Ann WEBB

18 June 1846

George W. GRIMES

Sarah GRAYSON

B. F. SILLS

21 May 1846

John RATLIFF

Nancy C. FREEMAN

J. W. BAXTER

5 July 1846

Andrew J. COX

Arena RATLIFF

A. WELLS

20 May 1846

Zachariah Smith JACOBS

Elizabeth ADAMS

Albert WELLS

2 June 1846

Berry W. ANDERSON

Margaret SPEARS

Thos. WOOD

2 September 1846

John DEATON

Mrs. Sarah REILLY

W. K. WILSON

6 July 1846

William L. LACY

Susan YARBOROUGH

James JOHNSON

6 July 1846

John G. McBEE

Elizabeth REAVES

Green WEAVER

7 July 1846

Antonio SANCHES

Elisa WADLINGTON

W. K. WILSON

23 July 1846

Daniel MEREDITH

E. Jane ATKINSON

Bennett BLAKE

18 September 1846

Francis C. McKNIGHT

Charity KEYS

M. H. JONES

7 October 1846

Eli H. HOBBS

Caroline BROWN

R. O. WATKINS

18 October 1846

James R. ARNOLD

Sarah MUCKLERoy

H. D. PALMER

26 November 1846

James J. BRYAN

Mary SHEPHERD

Robt. GILKERSON

29 November 1846

Francisco ACOSTA

Mrs. M. S. San MIGUEL

Simpson SHEPHERD

9 December 1846

Robert M. WATKINS

Sarah Jane HAYTER

Bennett BLAKE

19 November 1846

Benj. F. WHITAKER

Elizabeth D. DEBARD

R. O. WATKINS

26 November 1846

Silas H. BARBER

Sarah A. POSEY

R. O. WATKINS

6 December 1846

Anderson WEBB

Prudence SMITH

Thos. H. ROGERS

5 December 1846

James COX

Martha Jane CAISON

M. F. REINHARDT

14 May 1846

Robert L. FRANKLIN

Nancy MONTEITH

James McDONALD

22 December 1846

H. D. PALMER

IN HOUSEHOLD OF:						
Encircle age group in which this person is listed	Males				Females	
	To 16	16&sup			0-10	10-16
1790-Co. Name: St.						
1800-Co. Name: St.						
1810-Co. Fairfield St.S.C. Name: George Yarbrough						
1820-Co. airfield St.S.C. Name: George Yarbrough						
IN HOUSEHOLD OF:						
Encircle age group in which this person is listed	Males				Females	
	0-5	5-10	10-15	15-20	20-30	30-40
1830-Co. Name: St.						
1840-Co. Name: St.						
Dwelling #	Family #					
Head of family						
Age	Sex					
Color						
Occupation						
Value of real estate	Value of personal estate					
Place of birth						
Married this yr.						
School this yr.						
Can't r. or wr.						
Deaf, blind, insane, etc.						
State: Post office:						
County: State: Post office:						

Dwelling #	
Family #	
Name of each person whose place of abode on June 1, 1870 was in this family	
Age	
Sex	
Color	
Occupation	
Real estate	Value of
Personal estate	
Place of birth	
Father foreign	
Mother foreign	
Mo. if b. this yr.	
Mo. if m. this yr.	
School this yr.	
Can't r. or wr.	
Deaf, blind, idiotic	
Date of birth	
Name	
Can't	

870 - County:

State:

Post office:

Dwelling #	
Family #	
Name of each person whose place of abode on June 1, 1880 was in this family	
Color	
Sex	
Age	
Relation to head of family	
Born this year	
Occupation	
Months unemp.	
Deaf, blind, idiotic, etc.	
Attended school	
Can't r. or wr.	
Place of birth of this person	
Place of birth of father	
Place of birth of mother	

380 - County:

State:

Page #:

Super. Dist. #:

num. Dist. #:

Twp./city/st.add:

Dwelling #	
Family #	
Name of each person whose place of abode on June 1, 1900 was in this family	
Relation to head of family	
Color	
Sex	
Month of birth	
Year of birth	
Age	
Marital status	
# yrs. married	
M. of # children	
# Living ch.	
Place of birth of this person	
Place of birth of father	
Place of birth of mother	
Immigration yr.	
# of yrs. in US	
Naturalization	
Occupation	

300 - County:

State:

Sheet #:

Super. Dist. #:

num. Dist. #:

Twp./city/st.add:

James Y.
Sally

Children:

1. MARY Y - b. 25 Sept. 1800
Dempsey m. 15 July 1818
MAY 1884

Dempsey Pace b. 26 Feb. 1775

Mary b. 25 Sept. 1800

d. MAY 1884

2nd wife Elizabeth Rainwater

Parents Father. Fredrick Pace - Elizabeth

Mary's Parents

James & ~~Elizabeth~~ Sally

Child:

1. Elizabeth b. 14 July 1819 d. 1821
2. James b. 4 Jan. 1821
3. Dussell b. 30 Oct. 1823
4. Nathan b. 11 Dec. 1827 d. 8 Sept. 1846
5. George W. b. 26 June 1832 d. May 1865
6. Andrew J. - Kittie b. 26 June 1832 d. 31 May 1911
7. Joseph b. 18 Mar. 1835 - d. 8 Dec. 1864
8. Sarah Alice b. 3 Oct. 1835 - d. 25 Feb. 1864

Updated Sept.
1986

Elisha Yarbrough
CA. 1775

d. 1860-1870 Probably Haywood Co. N.C.
2nd wife Anna Flemmons (widow of Thomas Flemmons)

1-Sept. 1859

Haywood Co. N.C.

Sarah Pinkney?

b. 25 Dec. 1792

d. 4 Nov. 1857

Crabtree Baptist Church Cemetery Haywood Co. N.C.

1. Jane b. 9 JAN. 1811 S.C. m. Eli Barker Herring
n. June 1832 Haywood
d. 15 Feb. 1866 Haywood Co. N.C. Greenhill Cemetery

2. Margaret "Peg" b. 1814 Haywood Co. N.C.
John Rathbone m. 30 June 1836
CA. d. 1885

3. Elizabeth CA 1818
James M. Buff m. 18 Dec. 1838

4. Feltha b. 1826
John Darnell m. 10 Jan. 1844

5. John Wesley b. 5 Feb. 1828
Mami Messer m. 18 Apr. 1847

b. ~~Ypirou~~ a. b. 1832
Catherine Smith m. 25 JAN. 1850
d. 1912

2. Elisha H. b. 1834
Annal Lacey m. 29 NOV. 1852

Quite possibly other children

- (1) Now deceased in H. Co.
- (2) Possibly married before Sarah
- (3) Possibly linked to family Bently, Franklin.
- (4) Unproved children or relatives include Richard
b. 1799 Emma b. 1810 Quella b. 1825 Mary b. 1827.
- (5) 1870 Fairfield Co. S.C. census

1830 H. Co. N.C. & all further census list
Elisha whereabouts unknown 1850-1870

- (#4) 2nd m. Michael Moore
18 June 1850 H. Co.
- (6) 2nd Elizabeth Ann Styles
6 Jan 1875 H. Co.

Compiled
ANN M. Broadbent
216 JACO DR.
Morgantown W.V. 26505

Searching for Indexed Terms¹

First, find the name or phrase (search term) in the index. Then, from the menu bar, select “Edit”, and then “Find” or press CTRL+F. A search field will appear in the upper right corner of the page. Enter the search term into this field and press ENTER. If the search term is not found, nothing will happen; otherwise, the search term will be displayed on the first page in which it occurs. Repeated pressing of the ENTER key will high-light other occurrences within the file. Use the left and right arrow buttons to the right of the search field to look ahead or to look backwards for other occurrences of the term in the document

A directory (folder) or even an entire hard drive may also be searched². First, high-light the selected folder or drive and then press SHIFT+CTRL+F to obtain a listing of all the files in which the search term appears. Next, select and open an individual file to find the first occurrence of the search term(s) in the file, as described in the preceding paragraph.

Index

A

Allen, 85
Allen, James, 85
Appling, 82, 87, 89

B

Baker McGinty, 73
Beasley, Elijah, 85
Blackman, 74
Blackman, Marina, 74
Boney, 21, 22, 57
Booth, 81, 89
Brashers, Alexander, 40
Brashers, Samuel, 40
Brewer, George, 72
Bridges, John, 72
Brooks, 82, 89
Burnett, 85

C

Callaway, David, 85

Campbell, Vance, 73
Chandler, 42, 97
Cherry, 45
Culpepper, William, 72

D

Denton, 71
Dixon, 85
Dixon, Robert H., 85
Drawdy, 85
Dyess, 86, 87
Dyess, Henry, 87

E

Eason, 87
Eason, George, 87
Elish Yarbrough, 7, 57

F

Fleming, Martin T., 94
Fluker, William, 45

¹ In order for the search feature of Adobe Acrobat® Reader to be enabled, a certain level of document legibility is required. That is, post-scanning processing cannot overcome poor print quality of an original document. With this caveat, each volume has been made searchable by Adobe Acrobat, version 9 or later.

² This may take quite some time, depending on the size of files contained therein.

Franklin, Robert L., 98
Freeman, Nancy C., 98

G

Gibbs, Philip, 72
Gilder, 85
Gilder, John S., 85
Ginn, Floyd A., 94
Gowdy, 19
Graham, 85
Grower, John, 78

H

Hall, 85, 97
Ham, 94
Harper, James, 38, 57
Henderson, 85
Henry Mitchell, 72
Hester, 35, 36, 57
Hester, Randolph, 35-36
Hicks, 94
Hicks, Lee, 94
Hilburn, Thomas, 94
Hunter, 60, 85

J

Jacobs, Zachariah Smith, 98
James Wynn-Winnie Lasseter, 42
Janeway, Andrew, 71
Jernigan, 85
John M.N., 7, 57
Johnson, 37, 77
Johnson, James, 98
Jones, 73, 74, 97, 98
Joshua, 89
Joyce, John, 85

L

Landrum, 38, 39
Landrum, John, 38
Lawson, Reuben, 39
Lewelling, 97
Lewis, 62, 77, 97
Logan, Philip, 72
Ludd Mobley, 85

M

Marina, 74
McClendon, Burrell, 36
McGahey, John William, 94
Meineke, 73
Mimses, 73

Moss, 45
Munn, Dewey, 94

N

Navasota, 61, 62, 71
Neel, 97

P

Parham, 22, 49, 58, 62
Parham, Matthew, 22, 49, 58
Perkins, 72
Peters, 89
Pickering, 40
Porter, 39, 77, 78
Praytor, Frank, 94
Price, Reace, 72
Pruitt, 94

R

Reaves, Elizabeth, 98

S

Seabrooks, 37
Seale, 47, 48
Seale, Jarvis, 47, 48
Seale, Lucretia O'Neal, 47
Sellaway McCall, 85
Sewell, George, 45
Simpson, James, 19
Smith, 7, 20, 39, 42, 57, 74, 77
Smith, John D., 37
Solomon, 43
Spann, John, 37, 78
Statham, 85
Sutton, 85

T

Telfair, 82, 93
Thomas, 35-36, 38, 47, 77, 82, 85, 89, 94
Thomas, Evan, 72
Thompson, 42, 85, 89

V

Vickers, 85

W

Watkins, 97, 98
Watson, 85, 93, 94
Wiggins, 85
Wilcox, 93

Wiley, 85
Williams, David, 85
Wilson, 43, 62, 98
Wilson, John W., 37, 39
Wooten, 43, 82
Wynn, Susan Henson, 42

Y

Yarborough, 3, 18, 57, 58, 62, 71, 73, 82
Yarborough, Alfred, 18, 57
Yarborough, Ann, 47
Yarborough, Susan, 98
Yarborough families, 73
Yarbrough, 2, 3, 6, 7, 19, 20, 21, 22, 57, 58, 78, 79, 81, 82, 86
Yarbrough, Alfred, 1, 7, 20, 21, 39, 40, 49, 57

Yarbrough, Ambrose, 3
Yarbrough, Caroline, 86
Yarbrough, Elisha R., 38, 40, 57
Yarbrough, James Q., 22
Yarbrough, James Qunicy, 49, 59-60
Yarbrough, Lydia, 7, 20, 38, 39, 57
Yarbrough, Mary, 21, 57
Yarbrough, William, 82, 86, 89
Yates, 43, 71
Yeary, 71
Yegua, 71
Yell, 71
Young, Jacob, 85

[Created with TExtract /www.Texyz.com]